

Volunteer Building

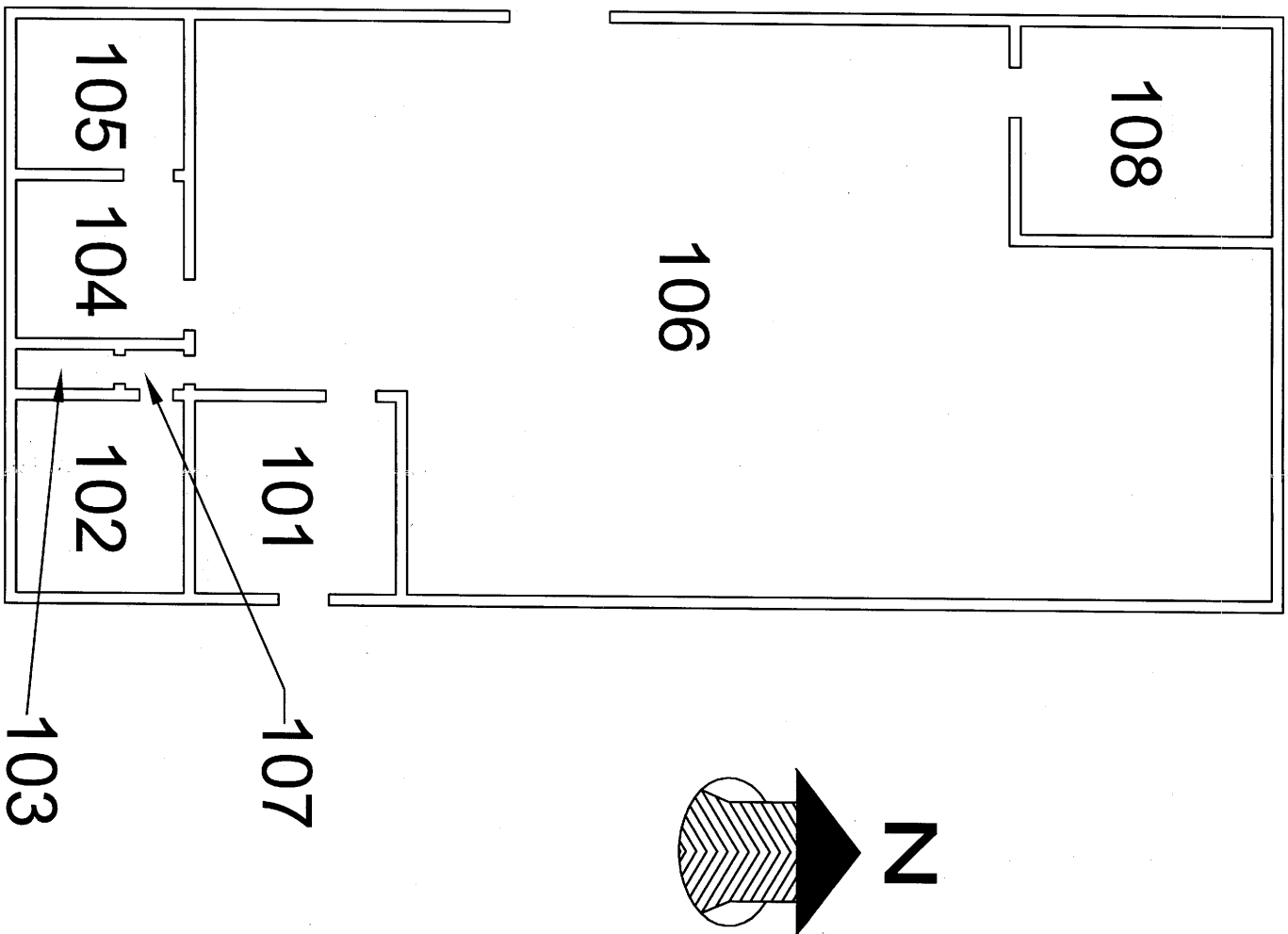

TITLE: Function Area Map - Building No. 14
Volunteer Building

PROJECT: Asbestos and Limited Lead-Based Paint Survey, Michigan Exhibition
and Fairgrounds, 1120 W. State Fair Avenue, Detroit, Michigan 48203

SCALE: Not To Scale

DATE: 05/16/09

PROJECT NO.: 081563

Materials Testing Consultants, Inc.

SHEET NO: 14

DR. BY: BD

REV. BY: AGH

693 Plymouth N.E., Grand Rapids, MI 49505 - Phone 616/456-5469

Bandshell Building

201 = Roof

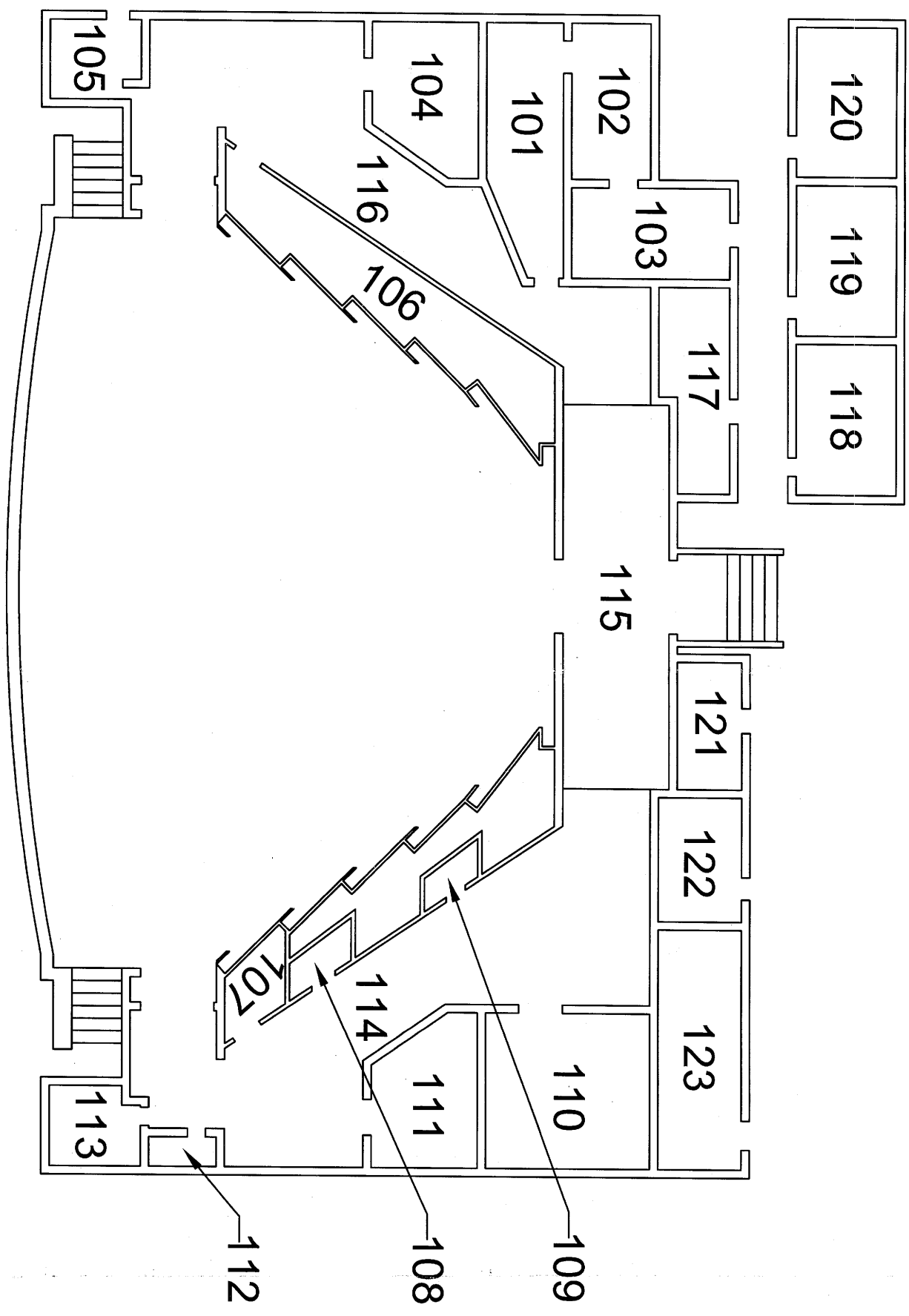

TITLE: Function Area Map - Building No. 15
Bandshell Building

PROJECT: Asbestos and Limited Lead-Based Paint Survey, Michigan Exhibition
and Fairgrounds, 1120 W. State Fair Avenue, Detroit, Michigan 48203

SCALE: Not To Scale

DATE: 05/16/09

PROJECT NO.: 081563

Materials Testing Consultants, Inc.

SHEET NO: 15

DR. BY: CJK

REV. BY: AGH

693 Plymouth N.E., Grand Rapids, MI 49505 - Phone 616/456-5469

Dodge Pavillion

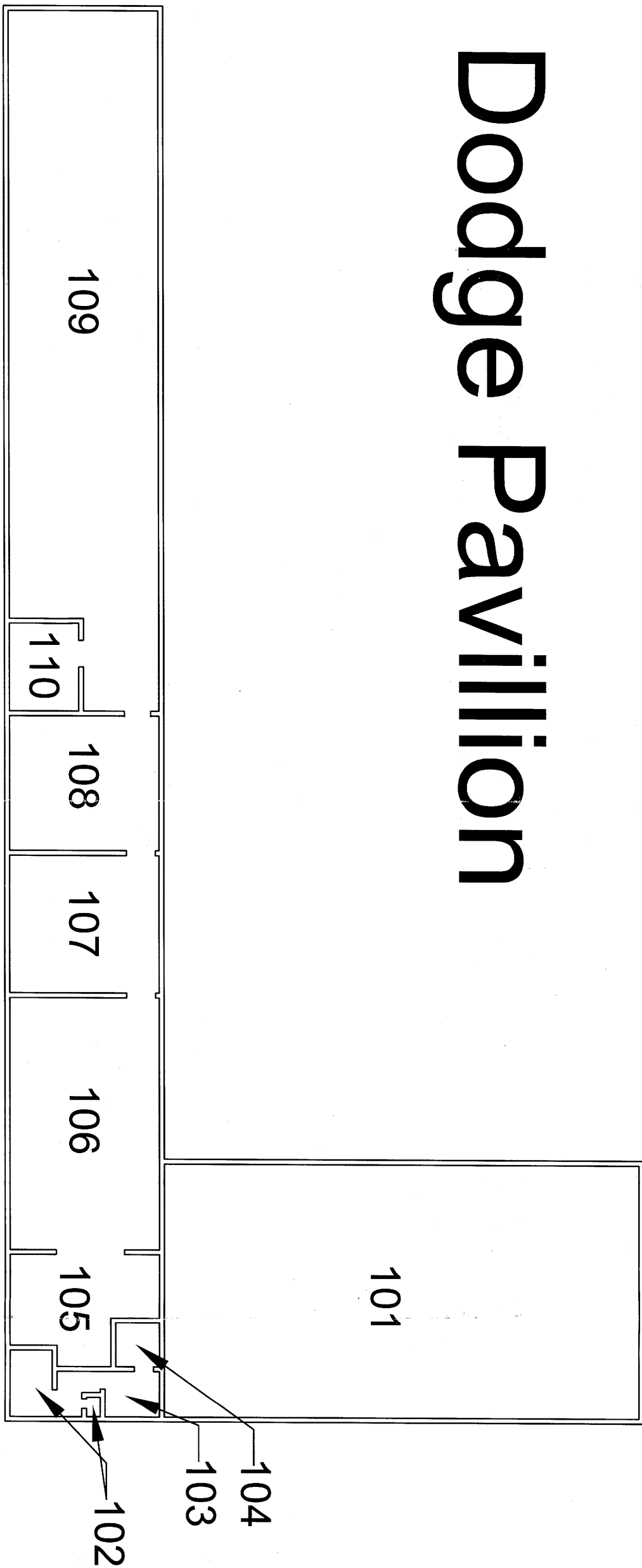

TITLE: Function Area Map - Building No. 16
Dodge Pavillion

PROJECT: Asbestos and Limited Lead-Based Paint Survey, Michigan Exhibition
and Fairgrounds, 1120 W. State Fair Avenue, Detroit, Michigan 48203

SCALE: Not To Scale

DATE: 05/16/09

PROJECT NO.: 081563

Materials Testing Consultants, Inc.

SHEET NO: 16

DR. BY: CJK

REV. BY: AGH

693 Plymouth N.E., Grand Rapids, MI 49505 - Phone 616/456-5469

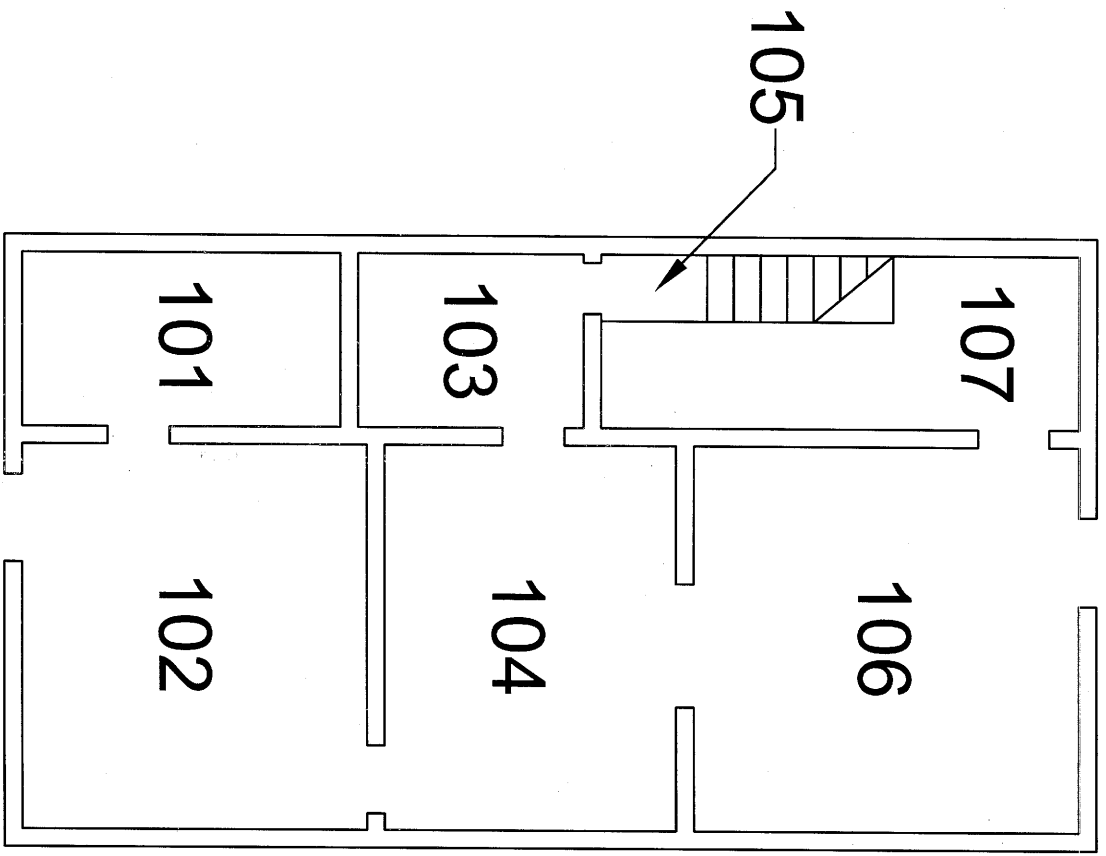

First Floor

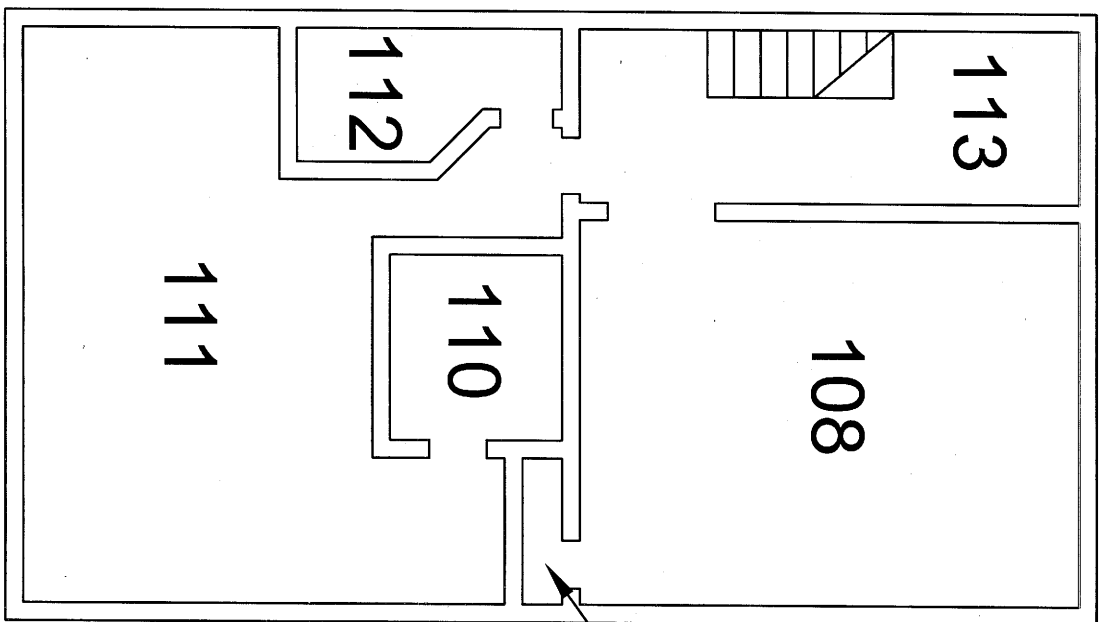

Second Floor

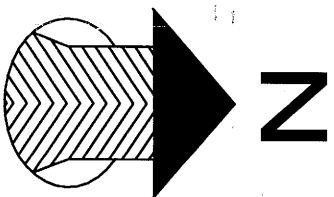

Grant's House

TITLE: Function Area Map - Building No. 17
U.S. Grant's House

PROJECT: Asbestos and Limited Lead-Based Paint Survey, Michigan Exhibition
and Fairgrounds, 1120 W. State Fair Avenue, Detroit, Michigan 48203

SCALE: Not To Scale

DATE: 05/16/09

PROJECT NO.: 081563

Materials Testing Consultants, Inc.

SHEET NO: 17

DR. BY: CJK

REV. BY: AGH

693 Plymouth N.E., Grand Rapids, MI 49505 - Phone 616/456-5469

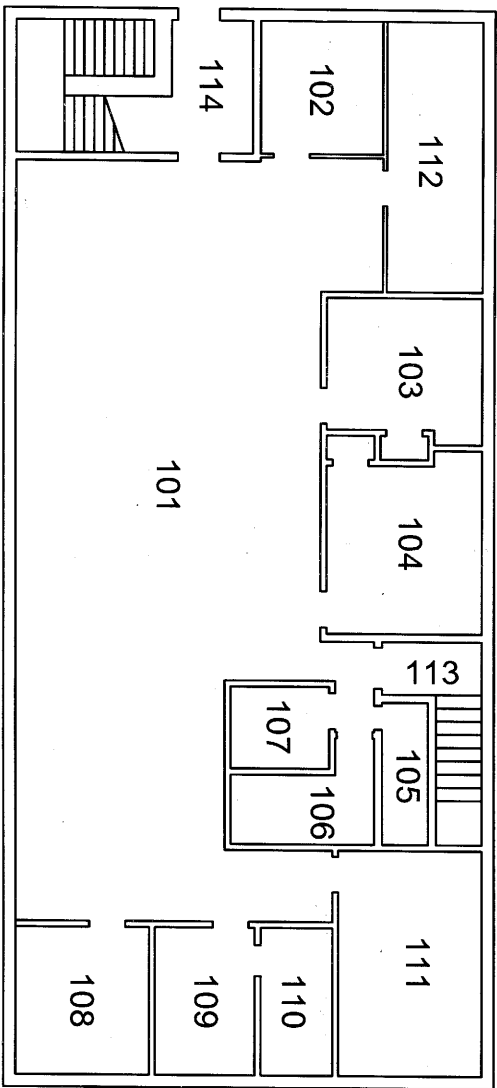

Administration Building
1st Floor

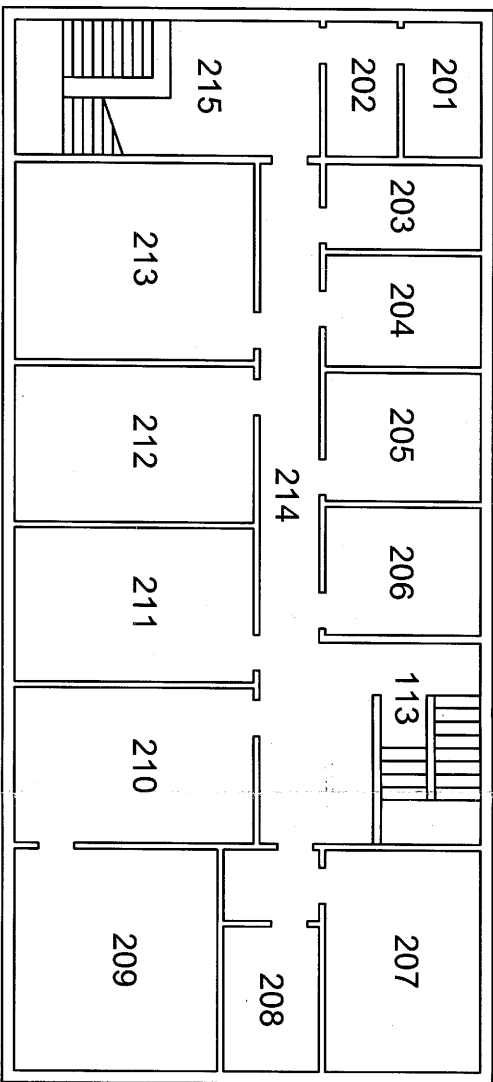

Administration Building
2nd Floor

TITLE: Function Area Map - Building No. 18
Administration Building

PROJECT: Asbestos and Limited Lead-Based Paint Survey, Michigan Exhibition
and Fairgrounds, 1120 W. State Fair Avenue, Detroit, Michigan 48203

SCALE: Not To Scale

DATE: 05/16/09

PROJECT NO.: 081563

Materials Testing Consultants, Inc.

SHEET NO: 18

DR. BY: CJK

REV. BY: AGH

693 Plymouth N.E., Grand Rapids, MI 49505 - Phone 616/456-5469

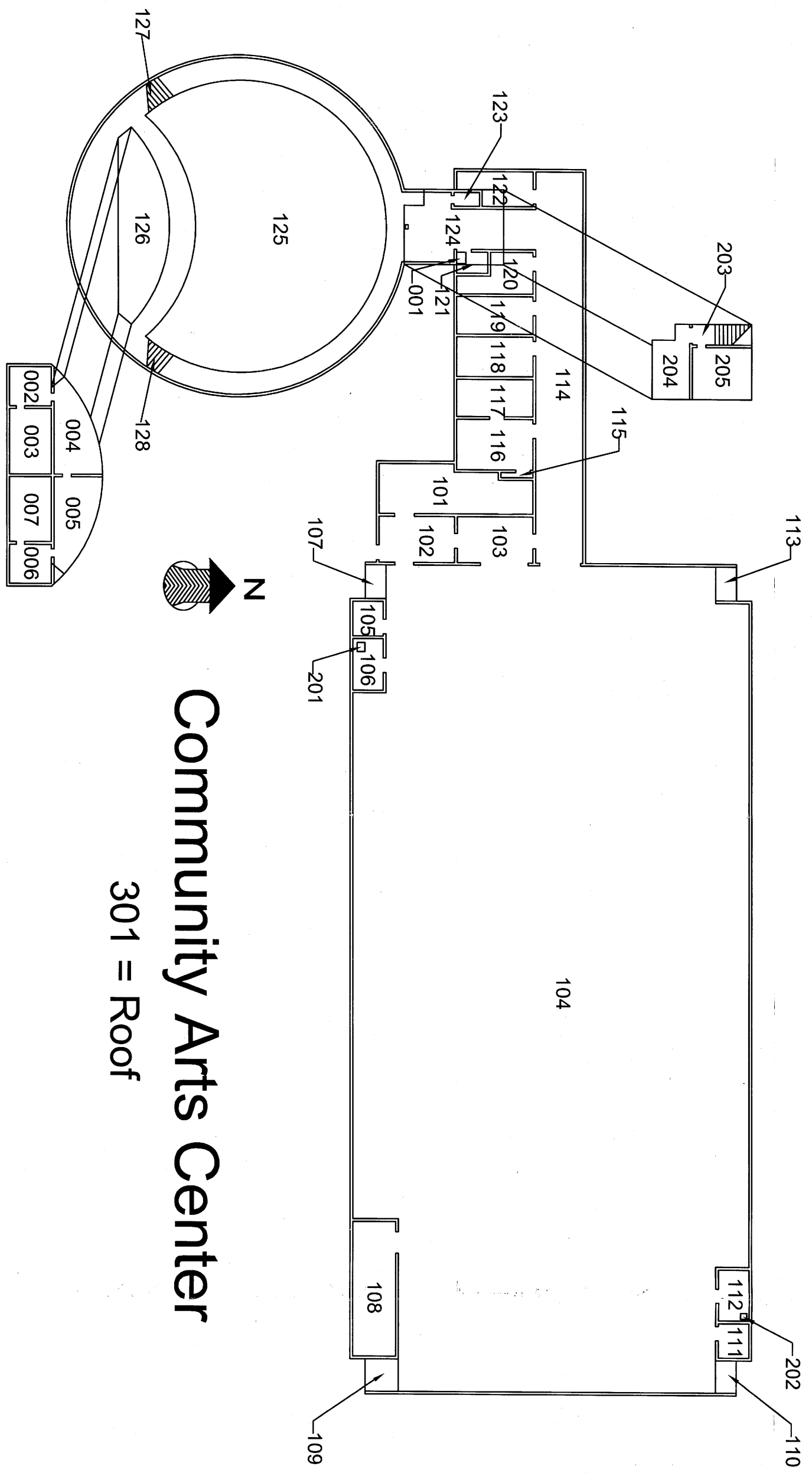

Community Arts Center

301 = Roof

TITLE: Function Area Map - Building No. 19/20
Community Arts Center Building

PROJECT: Asbestos and Limited Lead-Based Paint Survey, Michigan Exhibition
and Fairgrounds, 1120 W. State Fair Avenue, Detroit, Michigan 48203

SCALE: Not To Scale

DATE: 05/16/09

PROJECT NO.: 081563

Materials Testing Consultants, Inc.

SHEET NO: 19/20

DR. BY: CJK

REV. BY: AGH

693 Plymouth N.E., Grand Rapids, MI 49505 - Phone 616/456-5469

Exhibits Building

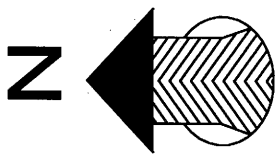
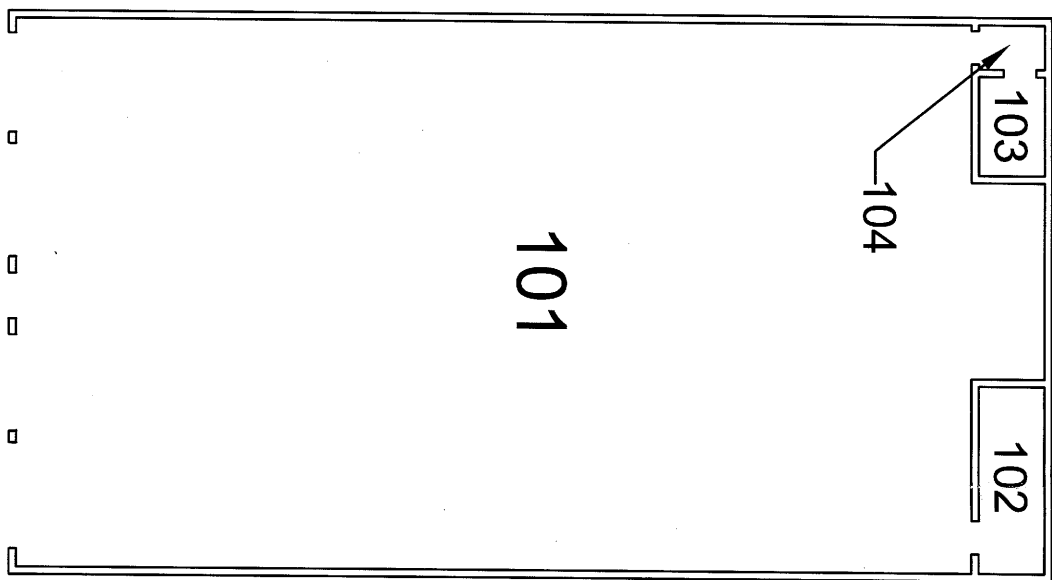

TITLE: Function Area Map - Building No. 23
Exhibits Building

PROJECT: Asbestos and Limited Lead-Based Paint Survey, Michigan Exhibition
and Fairgrounds, 1120 W. State Fair Avenue, Detroit, Michigan 48203

SCALE: Not To Scale

DATE: 05/16/09

PROJECT NO.: 081563

Materials Testing Consultants, Inc.

SHEET NO: 23

DR. BY: CJK

REV. BY: AGH

693 Plymouth N.E., Grand Rapids, MI 49505 - Phone 616/456-5469

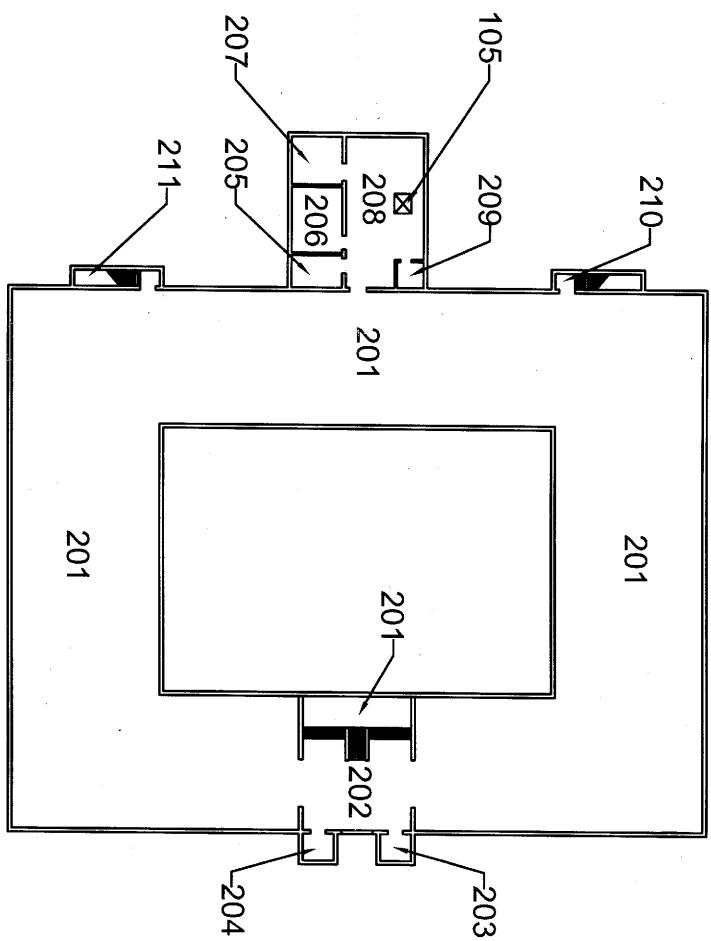

Second Floor

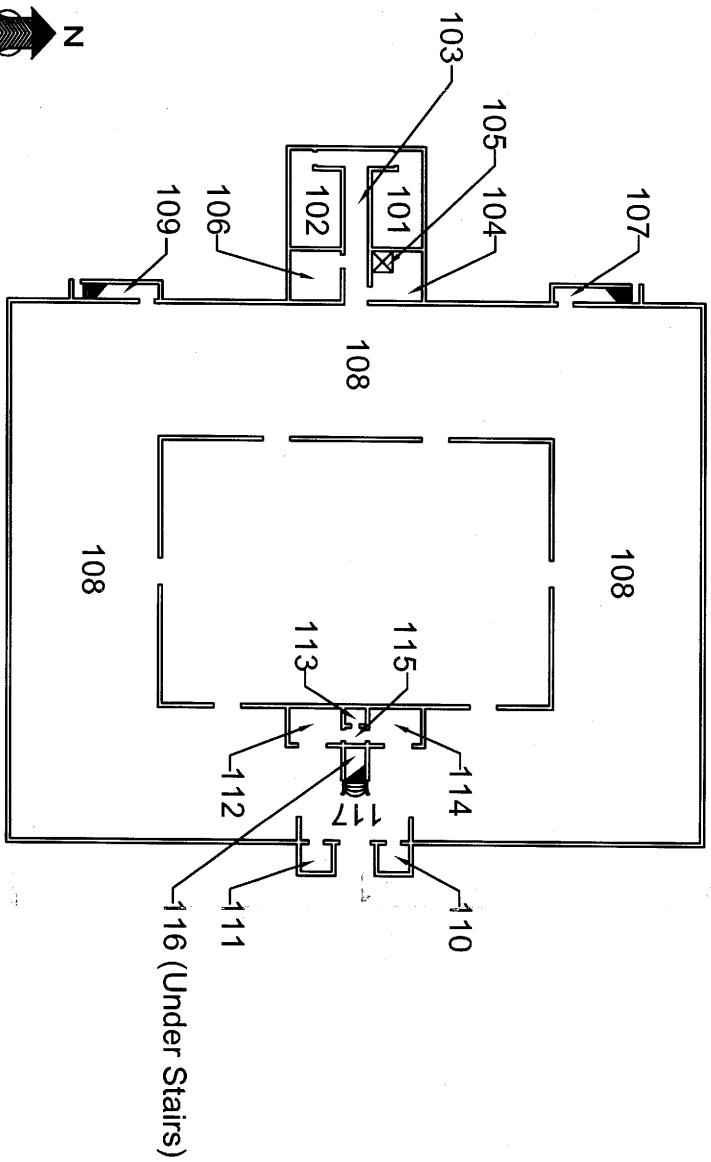

First Floor

301 = Roof
401 = Exterior

Poultry Building

TITLE: Function Area Map - Building No. 24
Poultry Building

PROJECT: Asbestos and Limited Lead-Based Paint Survey, Michigan Exhibition
and Fairgrounds, 1120 W. State Fair Avenue, Detroit, Michigan 48203

SCALE: Not To Scale

DATE: 05/16/09

PROJECT NO.: 081563

Materials Testing Consultants, Inc.

SHEET NO: 24

DR. BY: CJK

REV. BY: AGH

693 Plymouth N.E., Grand Rapids, MI 49505 - Phone 616/456-5469

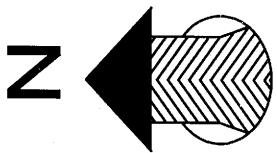
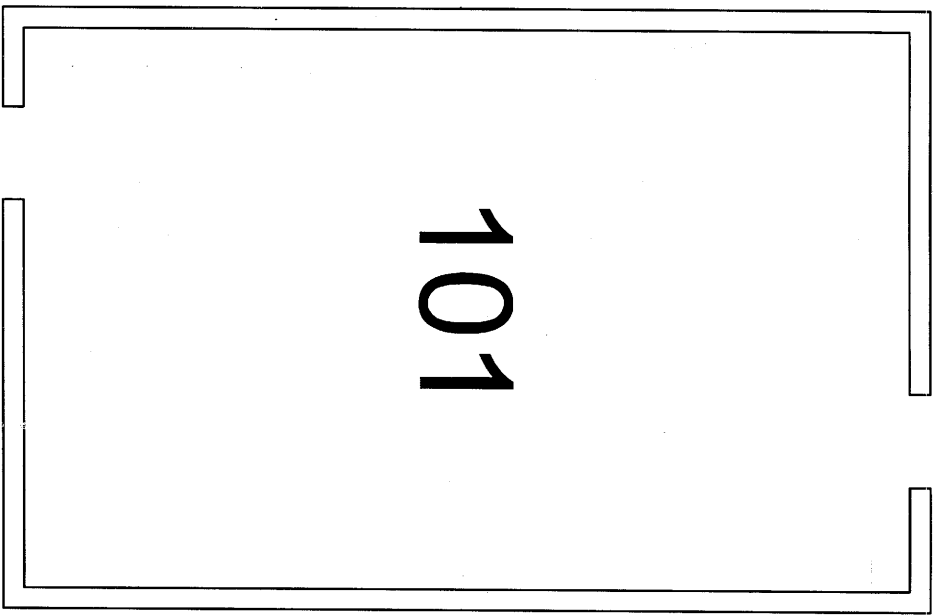

201 = Attic Area
301 = Exterior/Roof
Milk House

TITLE: Function Area Map - Building No. 25
Milk House Building

PROJECT: Asbestos and Limited Lead-Based Paint Survey, Michigan Exhibition
and Fairgrounds, 1120 W. State Fair Avenue, Detroit, Michigan 48203

SCALE: Not To Scale

DATE: 05/16/09

PROJECT NO.: 081563

Materials Testing Consultants, Inc.

SHEET NO: 25

DR. BY: CJK

REV. BY: AGH

693 Plymouth N.E., Grand Rapids, MI 49505 - Phone 616/456-5469

Red Brick Comfort Station

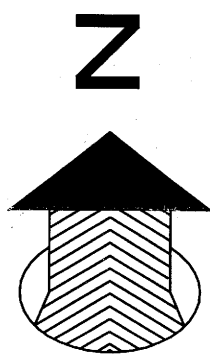
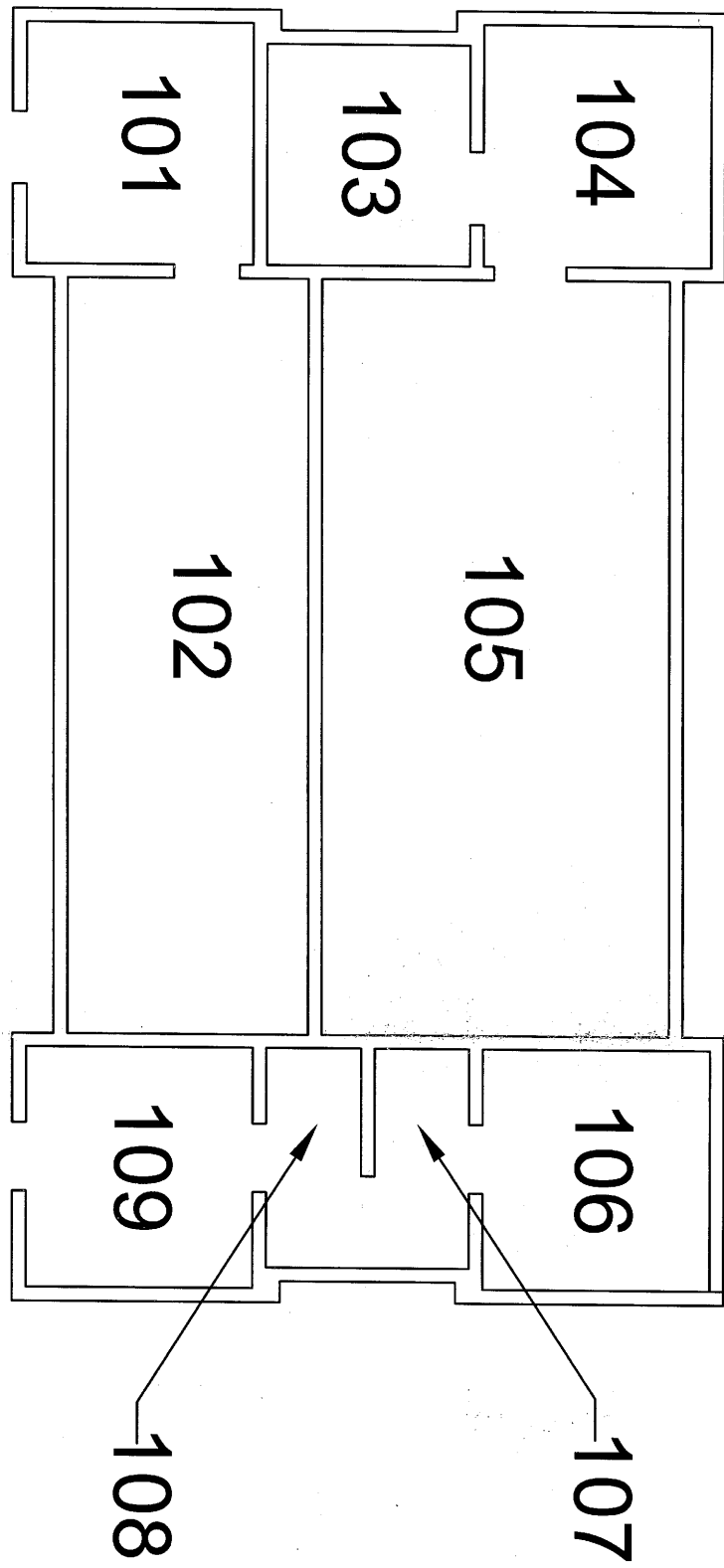

TITLE: Function Area Map - Building No. 26
Red Brick Comfort Station

PROJECT: Asbestos and Limited Lead-Based Paint Survey, Michigan Exhibition
and Fairgrounds, 1120 W. State Fair Avenue, Detroit, Michigan 48203

SCALE: Not To Scale

DATE: 05/16/09

PROJECT NO.: 081563

Materials Testing Consultants, Inc.

SHEET NO: 26

DR. BY: CJK

REV. BY: AGH

693 Plymouth N.E., Grand Rapids, MI 49505 - Phone 616/456-5469

Pavillion
(South Of Bandshell)

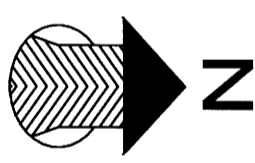
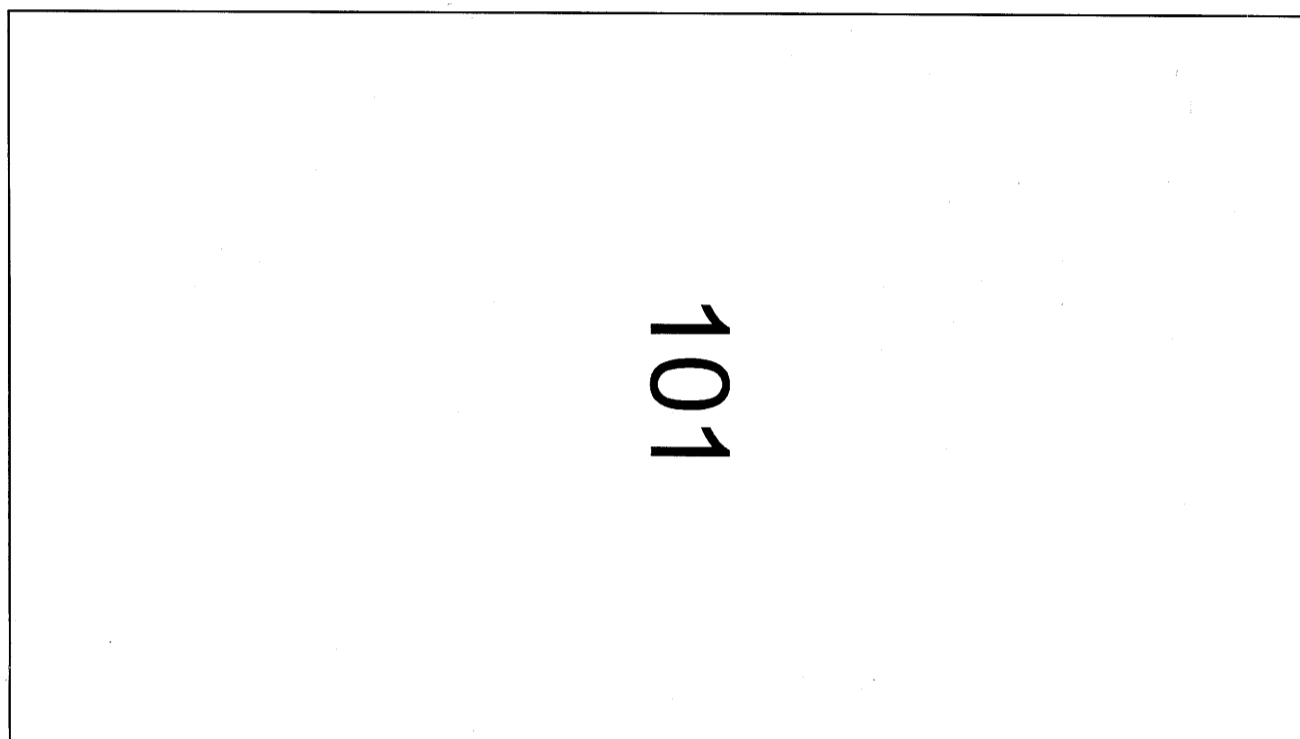

TITLE: Function Area Map - Building No. 27 Pavillion South of Bandshell		PROJECT: Asbestos and Limited Lead-Based Paint Survey, Michigan Exhibition and Fairgrounds, 1120 W. State Fair Avenue, Detroit, Michigan 48203	
SCALE: Not To Scale	DATE: 05/16/09	PROJECT NO.: 081563	Materials Testing Consultants, Inc. 693 Plymouth N.E., Grand Rapids, MI 49505 - Phone 616/456-5469
SHEET NO: 27	DR. BY: CJK	REV. BY: AGH	

Restrooms (North)

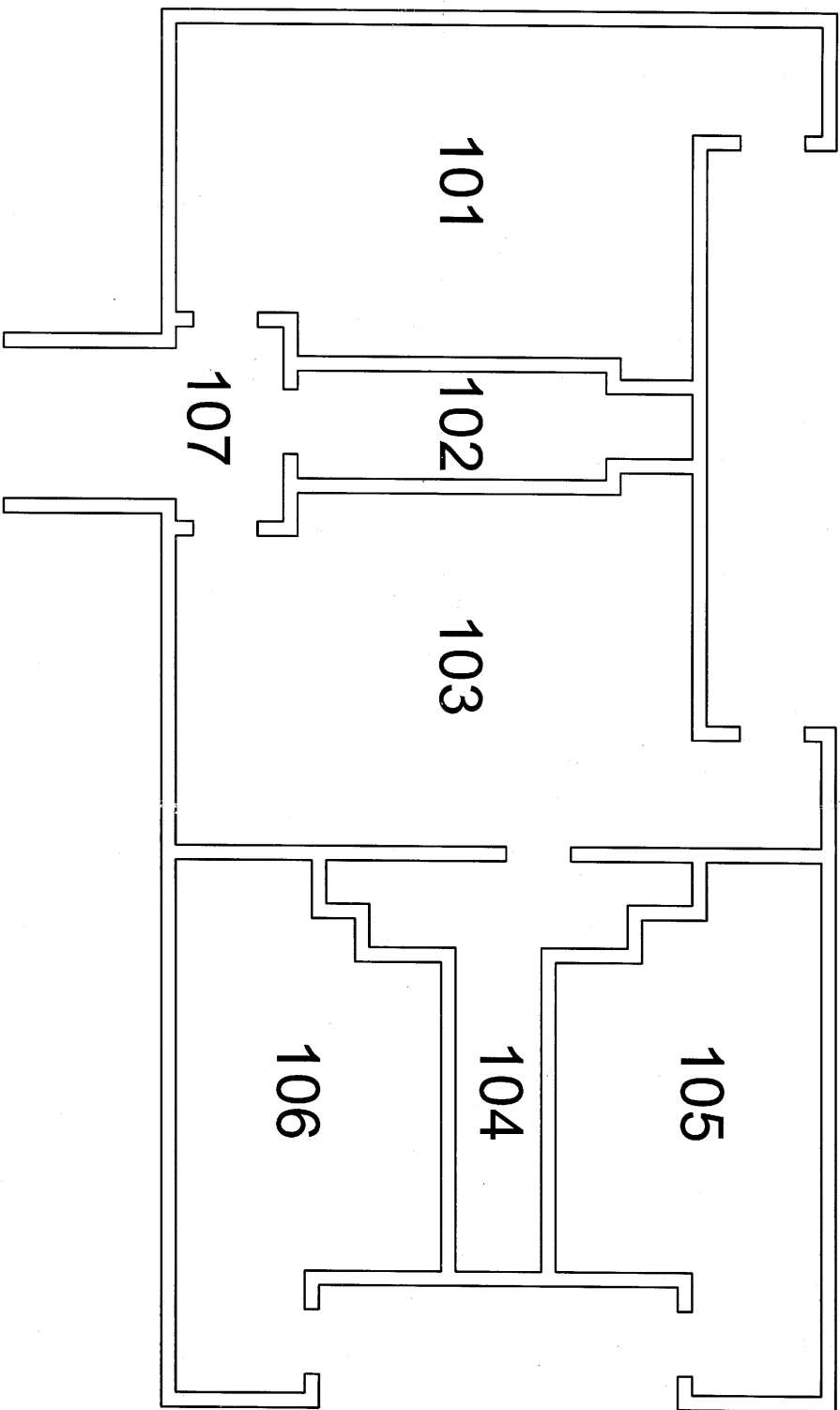

TITLE: Function Area Map - Building No. 28 Restrooms (North) Building		PROJECT: Asbestos and Limited Lead-Based Paint Survey, Michigan Exhibition and Fairgrounds, 1120 W. State Fair Avenue, Detroit, Michigan 48203	
SCALE: Not To Scale	DATE: 05/16/09	PROJECT NO.: 081563	Materials Testing Consultants, Inc. 693 Plymouth N.E., Grand Rapids, MI 49505 - Phone 616/456-5469
SHEET NO: 28	DR. BY: CJK	REV. BY: AGH	

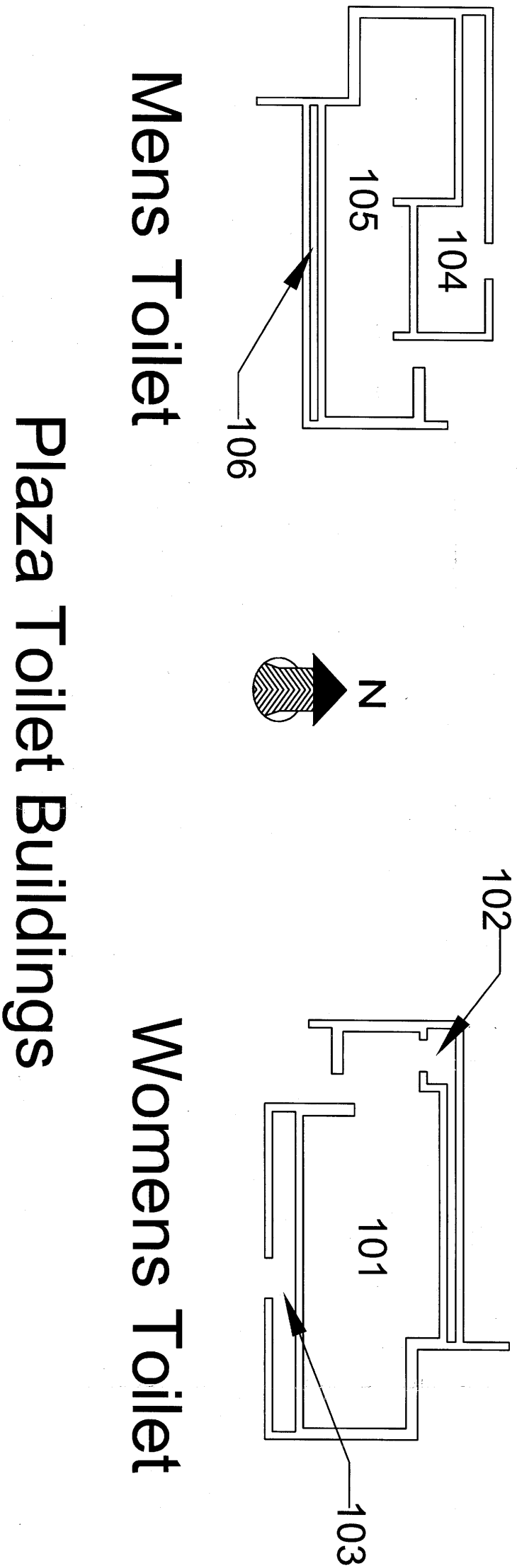

TITLE: Function Area Map - Building No. 29
Plaza Toilet Buildings

PROJECT: Asbestos and Limited Lead-Based Paint Survey, Michigan Exhibition
and Fairgrounds, 1120 W. State Fair Avenue, Detroit, Michigan 48203

SCALE: Not To Scale

DATE: 05/16/09

PROJECT NO.: 081563

Materials Testing Consultants, Inc.

SHEET NO: 29

DR. BY: CJK

REV. BY: AGH

693 Plymouth N.E., Grand Rapids, MI 49505 - Phone 616/456-5469

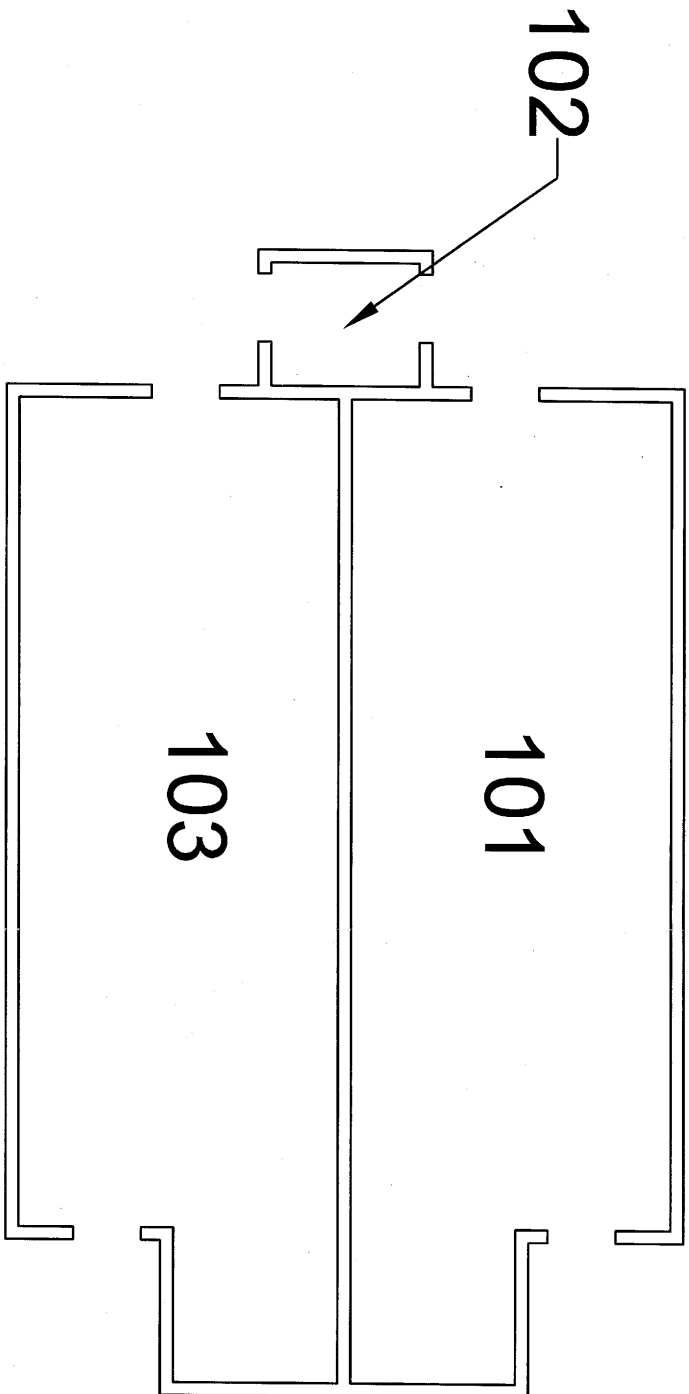

201 = Exterior
 301 = Roof



White Brick Comfort Station

TITLE: Function Area Map - Building No. 30
 White Brick Comfort Station

PROJECT: Asbestos and Limited Lead-Based Paint Survey, Michigan Exhibition
 and Fairgrounds, 1120 W. State Fair Avenue, Detroit, Michigan 48203

SCALE: Not To Scale

DATE: 05/16/09

PROJECT NO.: 081563

Materials Testing Consultants, Inc.

SHEET NO: 30

DR. BY: CJK

REV. BY: AGH

693 Plymouth N.E., Grand Rapids, MI 49505 - Phone 616/456-5469

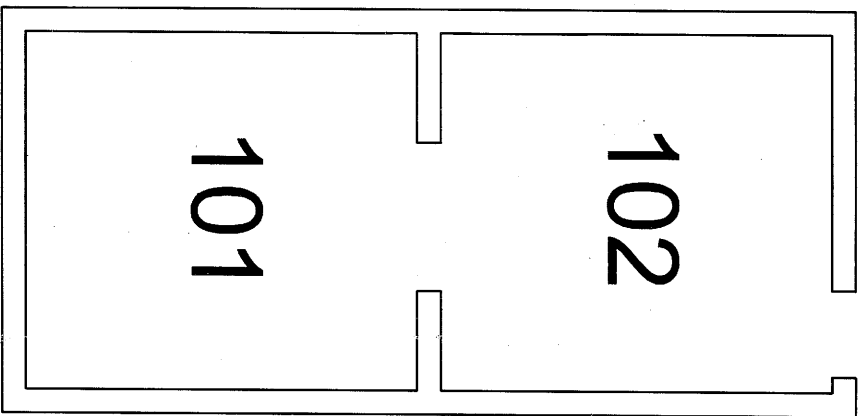

201 = Roof

White Electrical Shack

TITLE: Function Area Map - Building No. 31
White Electrical Shack

PROJECT: Asbestos and Limited Lead-Based Paint Survey, Michigan Exhibition
and Fairgrounds, 1120 W. State Fair Avenue, Detroit, Michigan 48203

SCALE: Not To Scale

DATE: 05/16/09

PROJECT NO.: 081563

Materials Testing Consultants, Inc.

SHEET NO: 31

DR. BY: CJK

REV. BY: AGH

693 Plymouth N.E., Grand Rapids, MI 49505 - Phone 616/456-5469

South Goat Barn

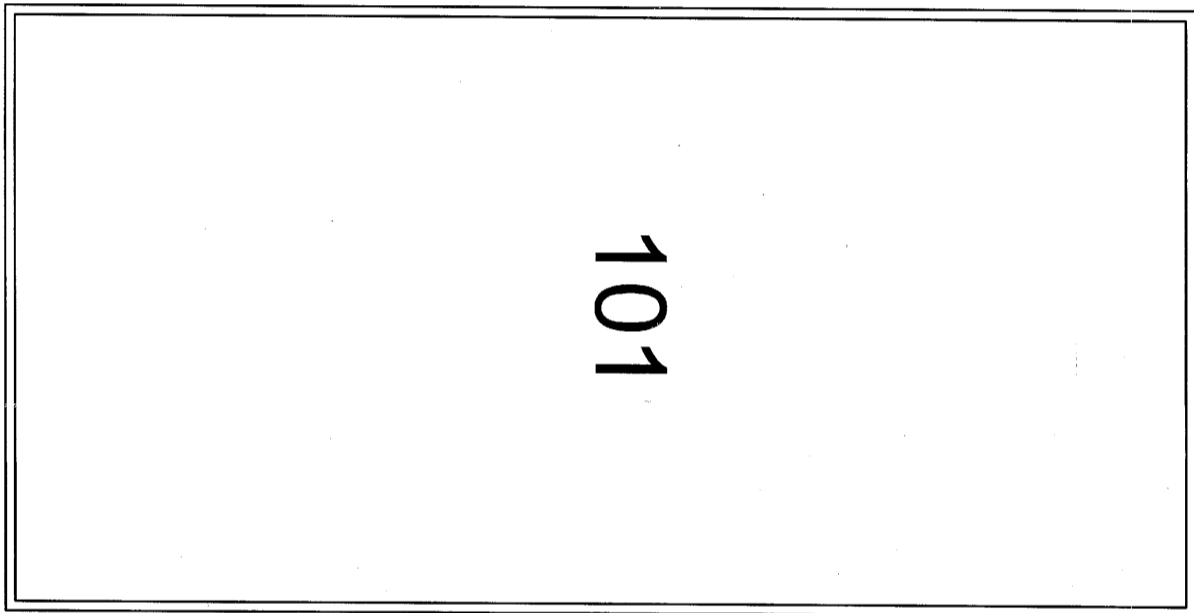

TITLE: Function Area Map - Building No. 32
South Goat Barn

PROJECT: Asbestos and Limited Lead-Based Paint Survey, Michigan Exhibition
and Fairgrounds, 1120 W. State Fair Avenue, Detroit, Michigan 48203

SCALE: Not To Scale

DATE: 05/16/09

PROJECT NO.: 081563

Materials Testing Consultants, Inc.

SHEET NO: 32

DR. BY: CJK

REV. BY: AGH

693 Plymouth N.E., Grand Rapids, MI 49505 - Phone 616/456-5469

North Goat Barn

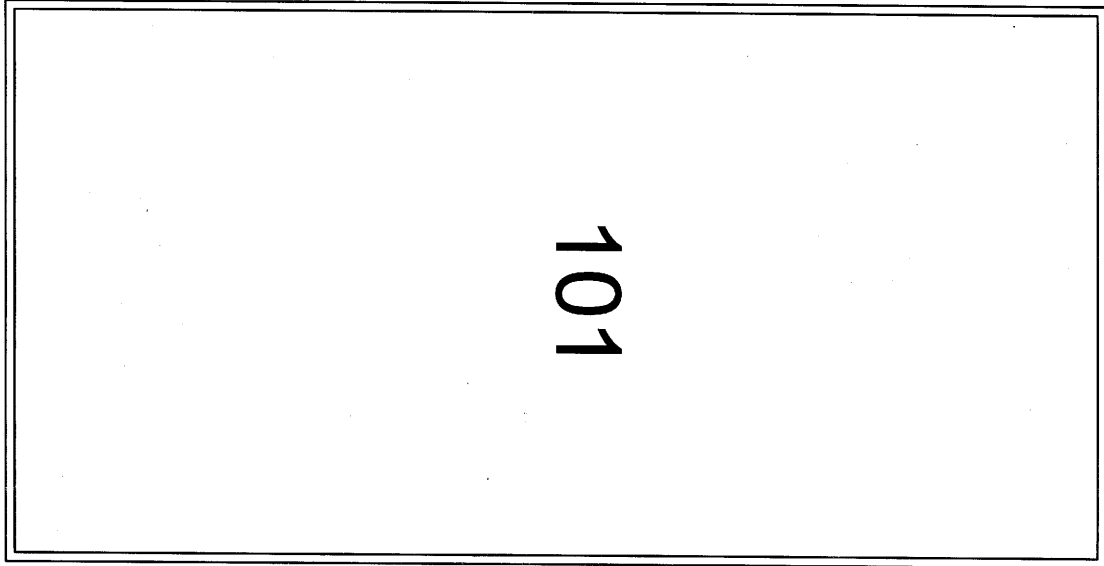

TITLE: Function Area Map - Building No. 33
North Goat Barn

PROJECT: Asbestos and Limited Lead-Based Paint Survey, Michigan Exhibition
and Fairgrounds, 1120 W. State Fair Avenue, Detroit, Michigan 48203

SCALE: Not To Scale

DATE: 05/16/09

PROJECT NO.: 081563

Materials Testing Consultants, Inc.

SHEET NO: 33

DR. BY: CJK

REV. BY: AGH

693 Plymouth N.E., Grand Rapids, MI 49505 - Phone 616/456-5469