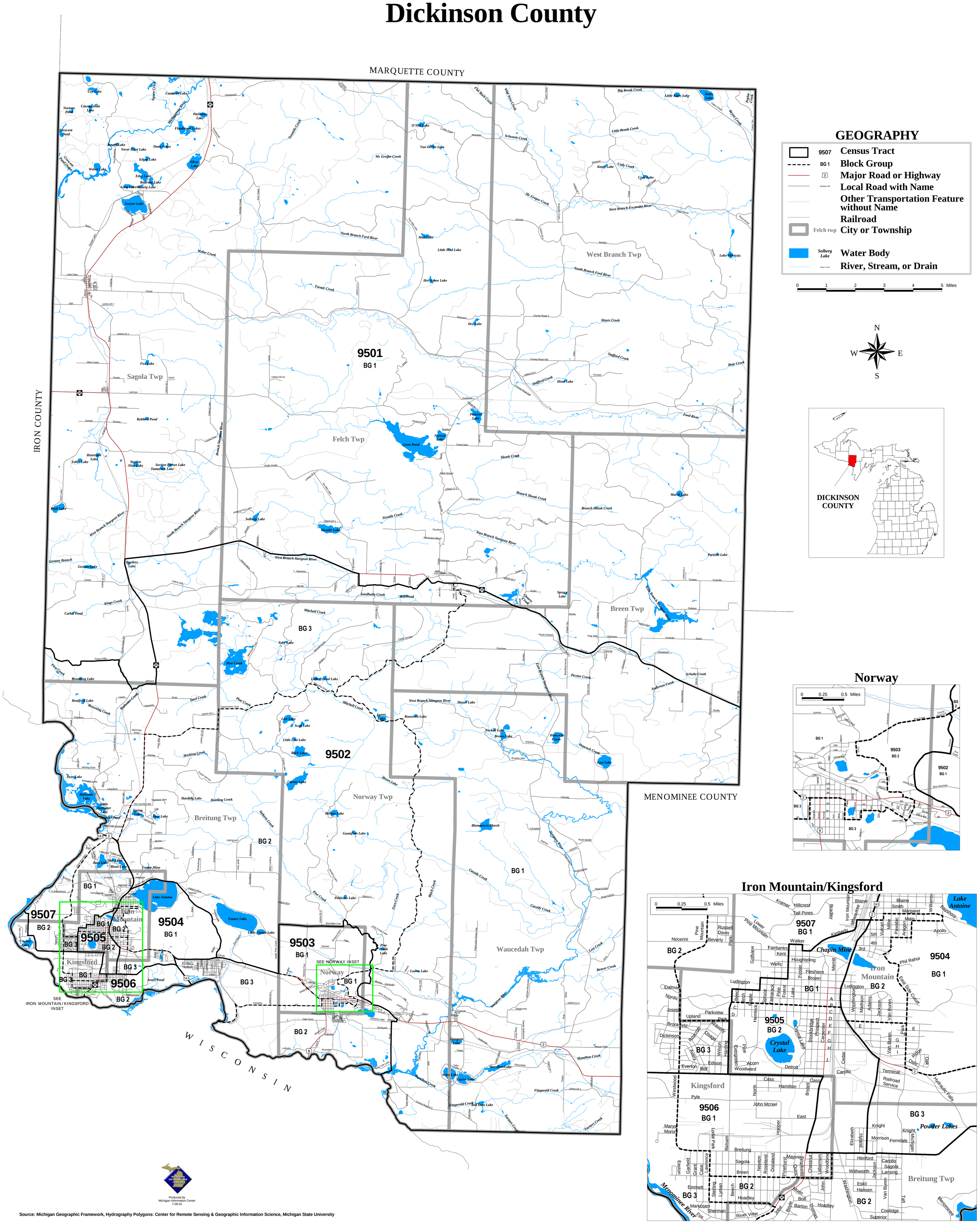CENSUS 2000 BLOCK GROUPS
Dickinson County