STATE OF MICHIGAN
DEPARTMENT OF INFORMATION TECHNOLOGY
CENTER FOR GEOGRAPHIC INFORMATION

Delta-Schoolcraft ISD

MICHIGAN INTERMEDIATE SCHOOL DISTRICT SERIES
(GEOGRAPHIC FRAMEWORK, v7)

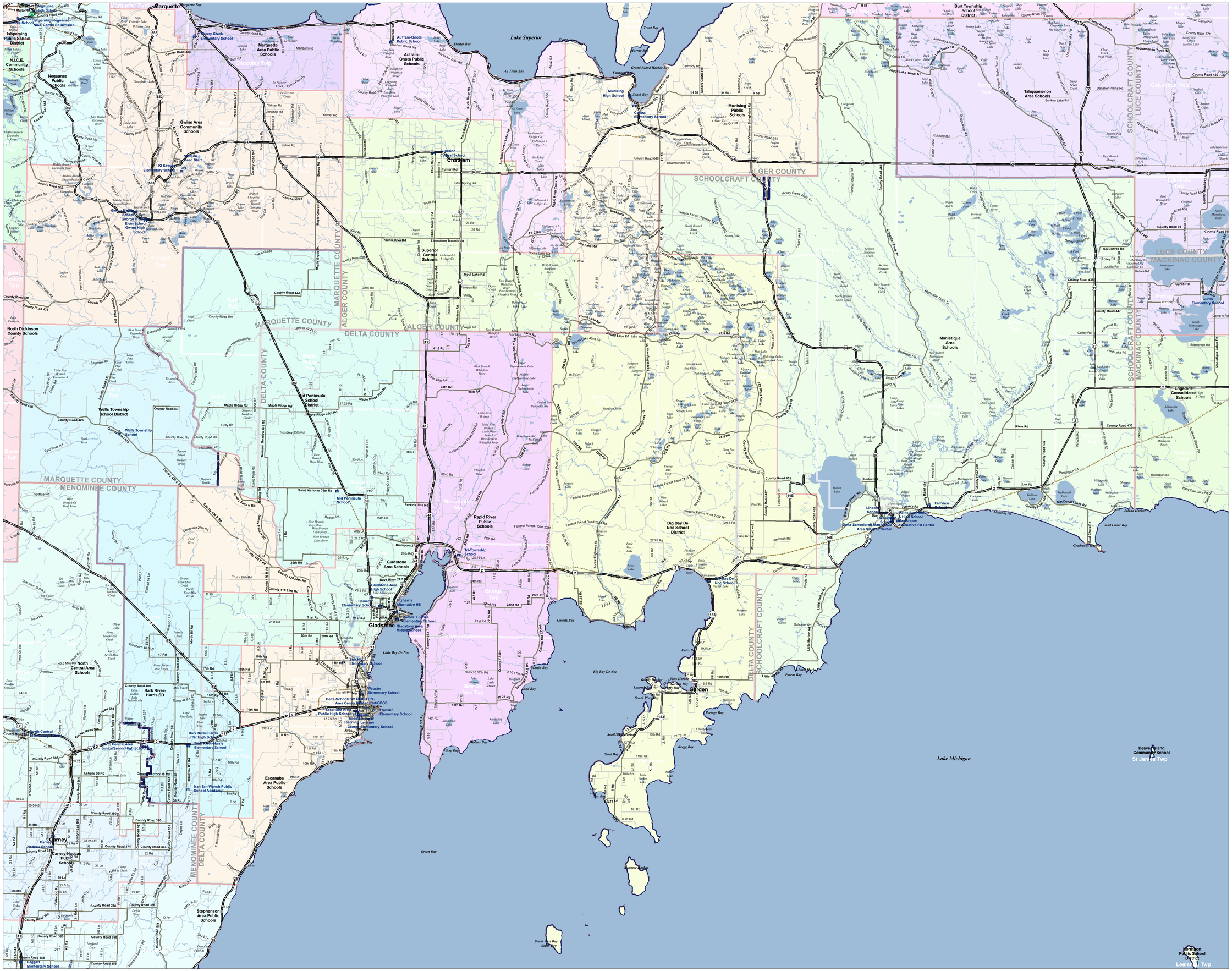

DISTRICT LOCATION

N

SCHOOL
SCHOOL DISTRICT
ISD
CITY / VILLAGE
COUNTY BOUNDARY
WATER FEATURE

Road System

HIGHWAY
MAJOR ROAD
LOCAL ROAD
RAILROAD

Information provided is accurate to the best of our knowledge and is subject to change on a regular basis, without notice. While CGI makes every effort to provide the most accurate information, we do not warrant the information to be authentic, accurate or complete. No warranty of any kind is provided on an "as is" and an "as available" basis. The State of Michigan disclaims any liability, loss, injury, or damage incurred as a consequence, directly or indirectly, resulting from the use and application of any of the contents of this map.

Please feel free to contact CGI with questions regarding the boundary mapping process. However, it should be known that school districts and ISDs are the official authorities in determining school district boundaries. If you believe that there may be an error in a boundary, please contact the appropriate intermediate school district(s) for clarification and possible resolution. CGI will welcome the opportunity to incorporate authorized boundary changes into our map information when resolved.

Meters 0 2,500 5,000 7,500 10,000

Miles 0 5 10

Produced by: J. Shively
Michigan Center for Geographic Information
Department of Information Technology
Completion: March 2008

For more information:
Web: www.michigan.gov/cgi
Phone: 517.373.7910