FLINT URBANIZED AREA

2000 CENSUS

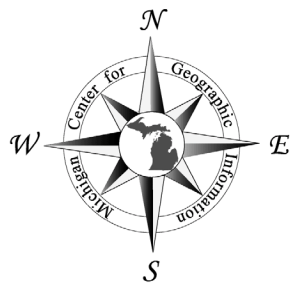

0 1 2 4
Miles

GEOGRAPHY

Urbanized Area (area of interest)
Other UA or UC
Lakes / Rivers
Hydrography
County Boundary
Minor Civil Division
Interstate Highway
U.S. Highway
State Highway
Roads

Urban Area Population: 365,096

Produced by
Michigan Center for Geographic Information
Department of Information Technology
May 2002

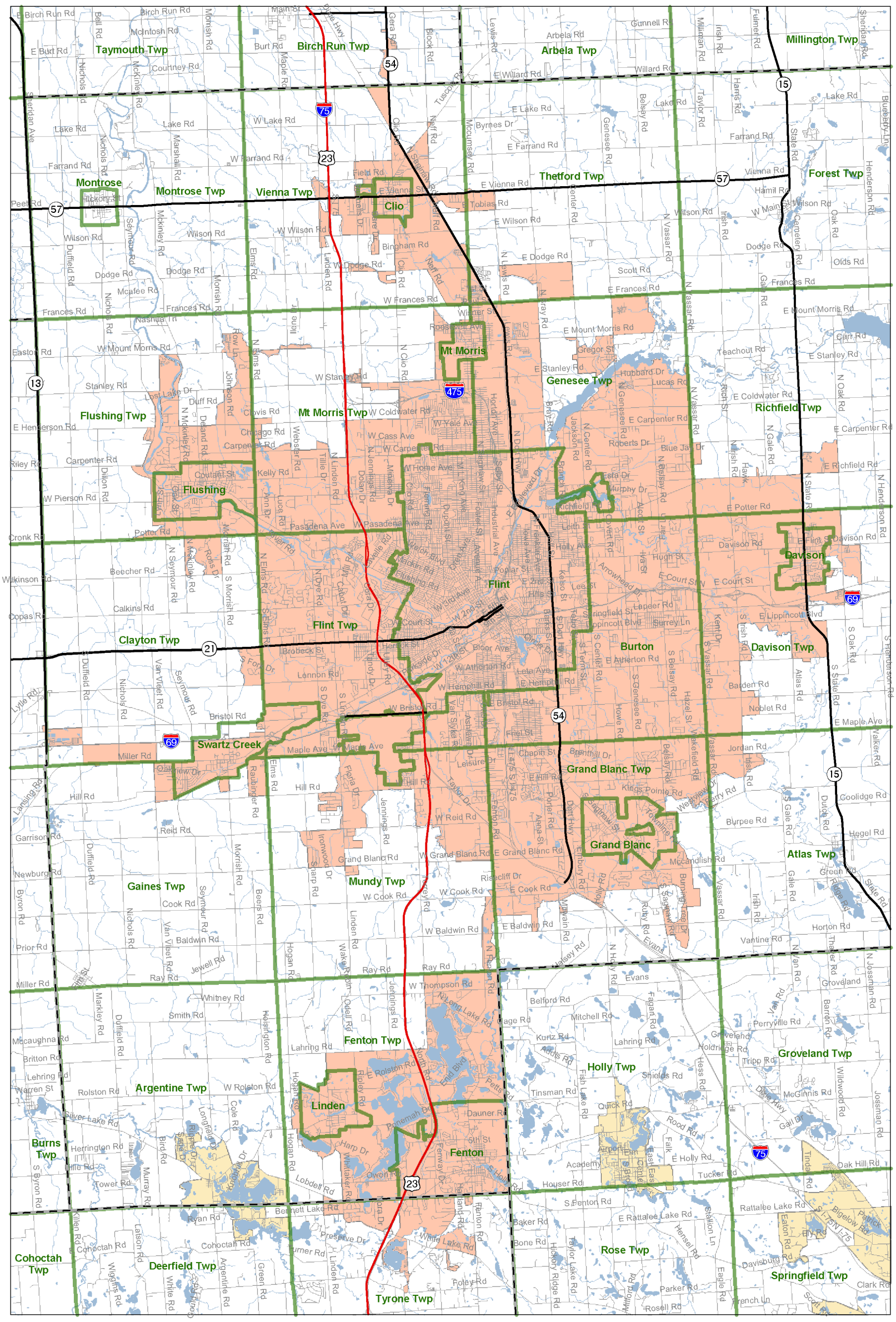

SOURCE: Urban Areas from U.S. Census Bureau TIGER\Line, 2002,
Basemap from Michigan Geographic Framework, 2002.