STATE OF MICHIGAN
DEPARTMENT OF INFORMATION TECHNOLOGY
CENTER FOR GEOGRAPHIC INFORMATION

Allegan ISD

MICHIGAN INTERMEDIATE SCHOOL DISTRICT SERIES
(GEOGRAPHIC FRAMEWORK, v7)

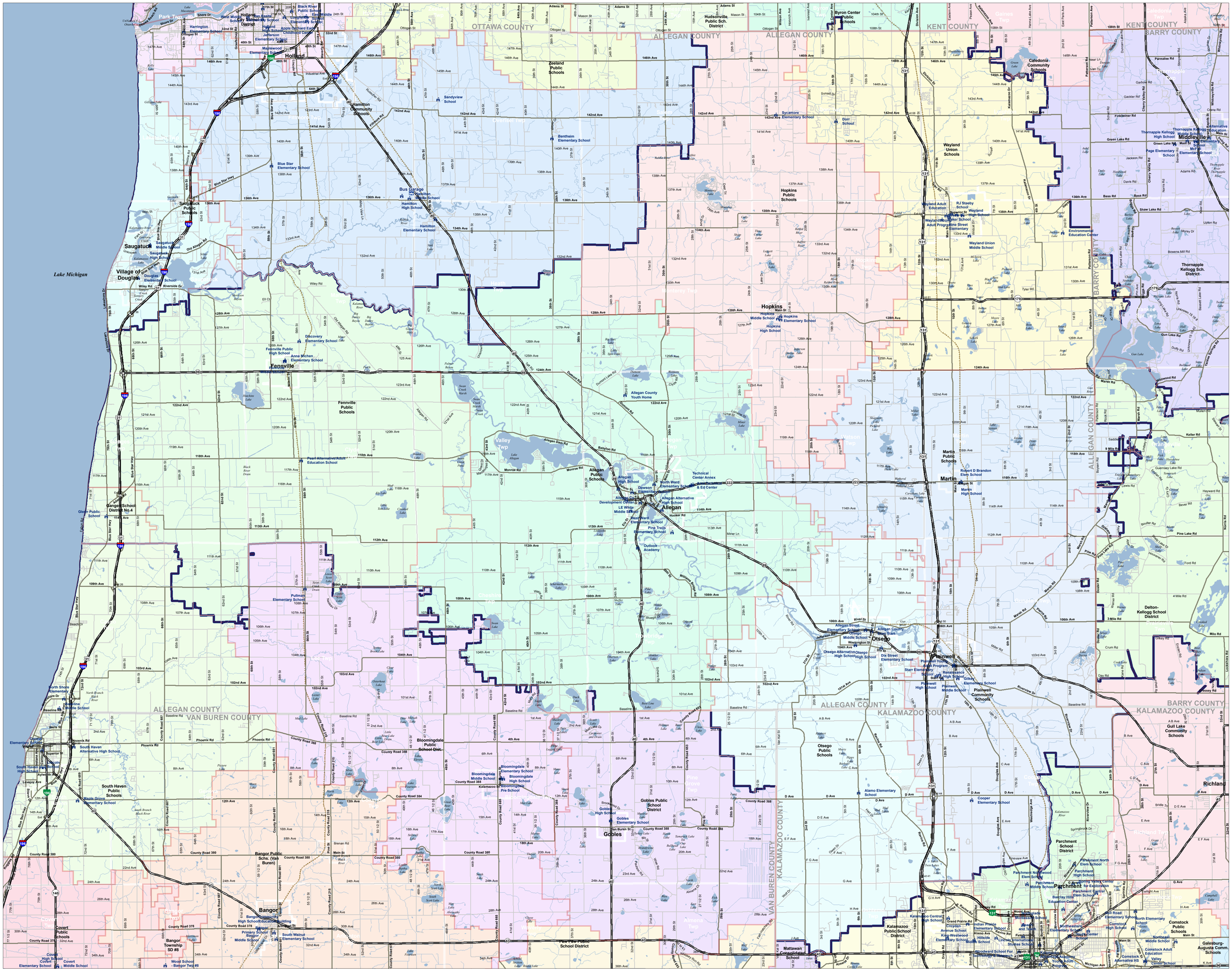
Lake Michigan
OTTAWA COUNTY
ALLEGAN COUNTY
KENT COUNTY
BARRY COUNTY
VAN BUREN COUNTY
KALAMAZOO COUNTY
Holland
Zeeland Public Schools
Hamilton Community Schools
Saugatuck Public Schools
Village of Douglas
Fennville
Fennville Public Schools
Hopkins Public Schools
Hopkins
Wayland Union Schools
Caledonia Community Schools
Byron Center Public Schools
Hudsonville Public Sch. District
Middleville
Thornapple Kellogg Sch. District
Martin Public Schools
Martin
Allegan Public Schools
Allegan
Otsego
Otsego Public Schools
Plainwell
Plainwell Community Schools
Gobles
Gobles Public School District
Bloomingdale Public School Dist.
South Haven Public Schools
Bangor
Bangor Public Schs. (Van Buren)
Bangor Township SD #8
Covert Public Schools
Parchment
Parchment School District
Kalamazoo Public School District
Kalamazoo Central High School
Comstock Public Schools
Richland
Gull Lake Community Schools
Delton-Kellogg School District
Galesburg-Augusta Comm. Schools
Mattawan Consolidated School
Pavilion Public School District
Blue Star Hwy
Lakeshore Dr
Douglas Ave
Lincoln Lake
Allegan Dam Rd
Monroe Rd
Babylon Rd
Dumont Rd
Dumont Lake Rd
Allegan County Youth Home
Pearl Alternative/Adult Education School
Technical Center Annex
Allegan Area Educational Service Agency & Ed Center
Allegan Developmental Center
LE White Middle School
Outlook Academy
Pine Trails Elementary School
Sandyview School
Sycamore Elementary School
Dorr School
Benthaim Elementary School
Blue Star Elementary School
Bus Garage
Hamilton Middle School
Hamilton Elementary School
Discovery Elementary School
Anna Michen Elementary School
Fennville Public High School
Pullman Elementary School
Bloomingdale Elementary School
Bloomingdale Middle School
Bloomingdale High School
Bloomingdale Pre School
Goble Elementary School
Goble High School
Van Buren St
County Road 388
County Road 380
County Road 384
County Road 378
County Road 376
County Road 215
County Road 681
County Road 687
County Road 689
County Road 683
County Road 685
County Road 661
County Road 663
County Road 665
Phoenix Rd
Baseline Rd
Wiley Rd
Old Allegan Rd
Blue Star Hwy
Kalamazoo River
Rabbit River
Black River
Gun Lake
Thornapple River
Kalamazoo Ave
Patterson Rd
Cherry Valley Rd
Whitneyville Rd
Alaska Ave
Kenowa Ave
Division Ave
Eastern Ave
Wayland Adult Education
Wayland Union Middle School
RJ Steeby School
Environmental Education Center
Thornapple Kellogg High School
Page Elementary School
Middleville Elementary School
Alternative Education
Allegan Street Elementary School
Allegan County Head Start
Otsego Middle School
Otsego Alternative High School
Otsego High School
Dix Street Elementary School
Plainwell Adult Program
Starr Elementary School
Plainwell High School
Plainwell Middle School
Renaissance High School
Gilmore Elementary School
Alamo Elementary School
Cooper Elementary School
Parchment Northwood Elem School
Parchment Middle School
Parchment High School
Parchment North Elem School
Parchment Central Elem School
Spring Valley Center for Exploration
Barclay High Education Center
Comstock High School
Comstock Adult Education
Comstock Alternative HS
Valley Center School
Northeast Middle School
Comstock Middle School
Kalamazoo Central High School
Grand Prairie Elementary School
Croyden Avenue School
King-Westwood Elementary School
Indian Prairie Elementary School
Hillside Middle School
Woodward School For Technology & Research
Paramount Middle School
Lincoln Elementary School
Parkwood Elementary School
Northwestern Elementary School
Northeastern Elementary School
Northeastern Middle School
Northeastern Alternative Program
Michigan Ave
Main St
Kalamazoo St
Lake Michigan Dr
Blue Star Hwy
Lakeshore Dr
Douglas Ave
Lincoln Lake
Allegan Dam Rd
Monroe Rd
Babylon Rd
Dumont Rd
Dumont Lake Rd
Allegan County Youth Home
Pearl Alternative/Adult Education School
Technical Center Annex
Allegan Area Educational Service Agency & Ed Center
Allegan Developmental Center
LE White Middle School
Outlook Academy
Pine Trails Elementary School
Sandyview School
Sycamore Elementary School
Dorr School
Benthaim Elementary School
Blue Star Elementary School
Bus Garage
Hamilton Middle School
Hamilton Elementary School
Discovery Elementary School
Anna Michen Elementary School
Fennville Public High School
Pullman Elementary School
Bloomingdale Elementary School
Bloomingdale Middle School
Bloomingdale High School
Bloomingdale Pre School
Goble Elementary School
Goble High School
Van Buren St
County Road 388
County Road 380
County Road 384
County Road 378
County Road 376
County Road 215
County Road 681
County Road 687
County Road 689
County Road 683
County Road 685
County Road 661
County Road 663