MONROE URBANIZED AREA

2000 CENSUS

Urban Area Population: 53,153

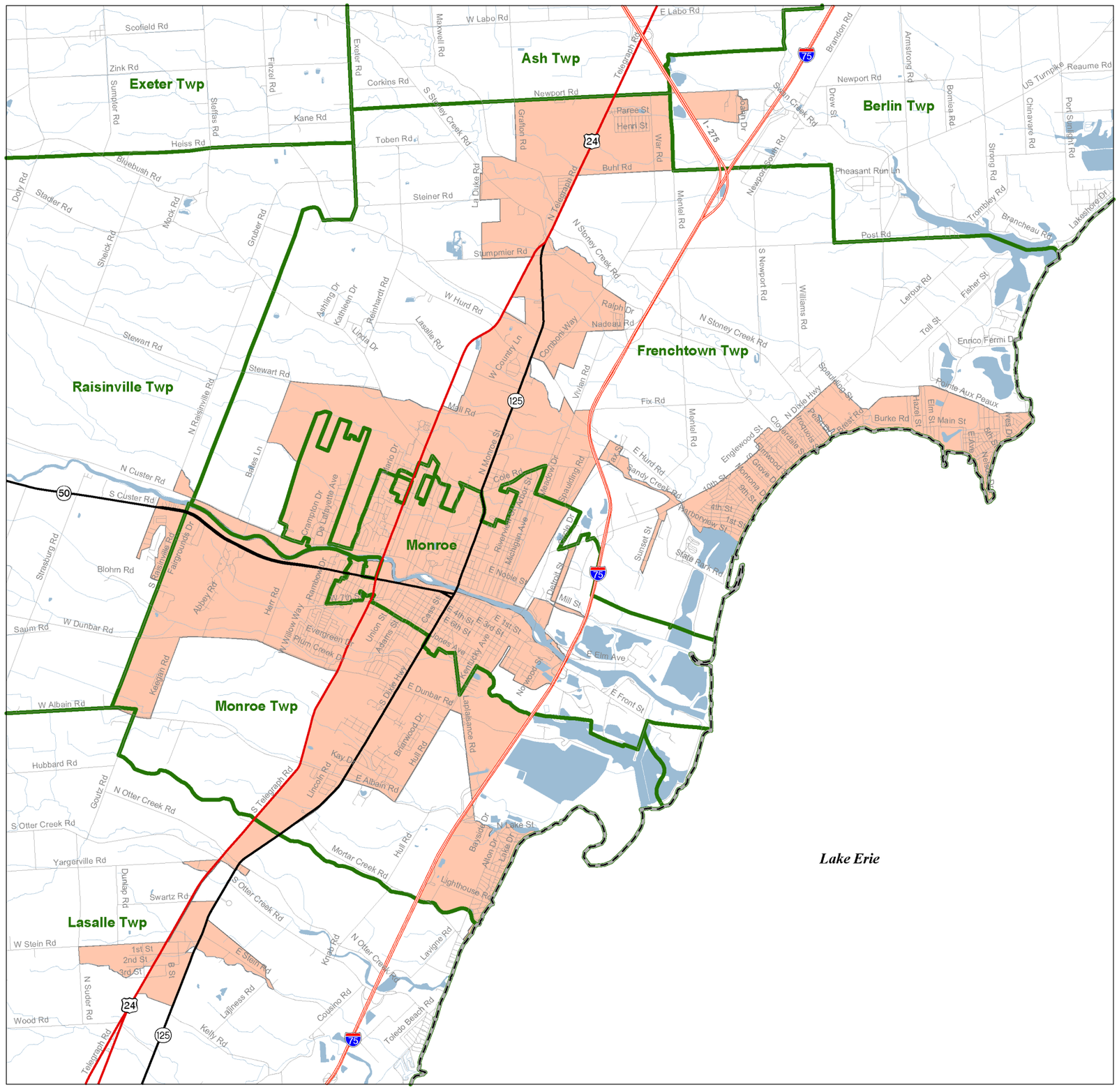

GEOGRAPHY

- Urbanized Area
- County Boundary
- Minor Civil Division
- Interstate Highway
- U.S. Highway
- State Highway
- Roads
- Lakes / Rivers
- Hydrography

0 1 2 4

Miles

Produced by
Michigan Center for Geographic Information
Department of Information Technology
May 2002

SOURCE: Urban Areas from U.S. Census Bureau TIGER\Line, 2002,
Basemap from Michigan Geographic Framework, 2002.