Ann Arbor Public Schools

Washtenaw ISD

0 0.5 1 1.5 2 Miles

N

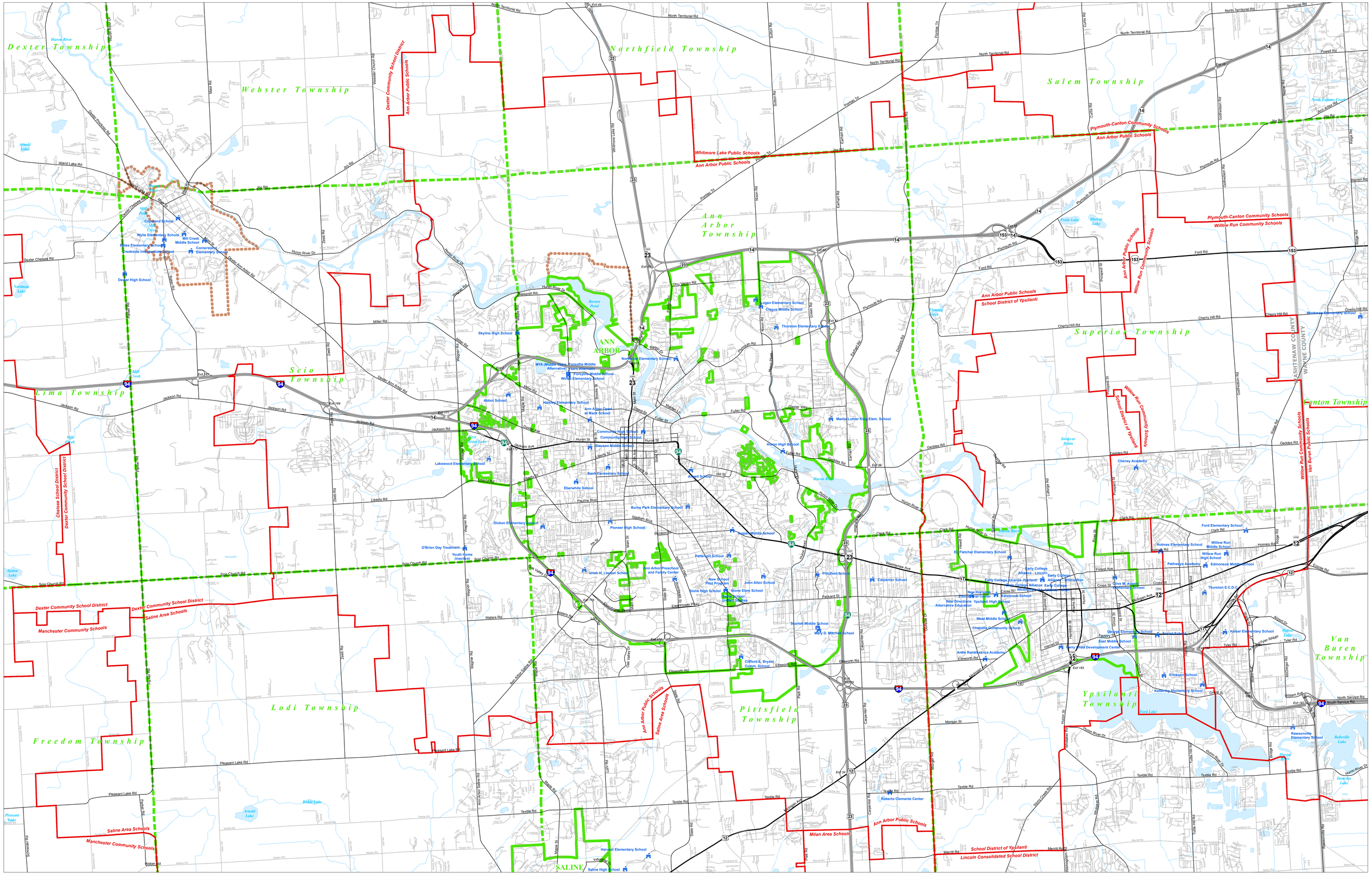

Legend

- SCHOOL
- SCHOOL DISTRICT
- COUNTY
- CITY
- VILLAGE
- TOWNSHIP
- FREEWAY
- HIGHWAY
- PRIMARY ROAD
- LOCAL ROAD
- RAILROAD
- LAKE or POND
- RIVER, STREAM, or DRAIN

Information provided is accurate to the best of our knowledge and is subject to change on a regular basis, without notice. While CGI makes every effort to provide useful and accurate information, we do not warrant the information to be authoritative. Information on this map is provided on an "as is" and on "as available" basis. The State of Michigan disclaims any liability, loss, injury, or damage incurred as a consequence, directly or indirectly, resulting from the use and application of any of the contents of this map.

Please feel free to contact CGI with questions regarding the boundary mapping process. However, it should be known that school districts and ISDs are the official authorities in determining school district boundaries. If you believe that there may be an error in a boundary, please contact your local school district office for clarification and possible resolution. CGI will welcome the opportunity to incorporate authorized boundary changes into our map information when resolved.

Produced by: Center for Geographic Information, Michigan Department of Information Technology, 08/31/09

Source: Michigan Geographic Framework, v9b