STATE OF MICHIGAN
DEPARTMENT OF INFORMATION TECHNOLOGY
CENTER FOR GEOGRAPHIC INFORMATION

Mt. Morris Consolidated Schools

Genesee ISD

MICHIGAN SCHOOL DISTRICT SERIES
(GEOGRAPHIC FRAMEWORK, v7)

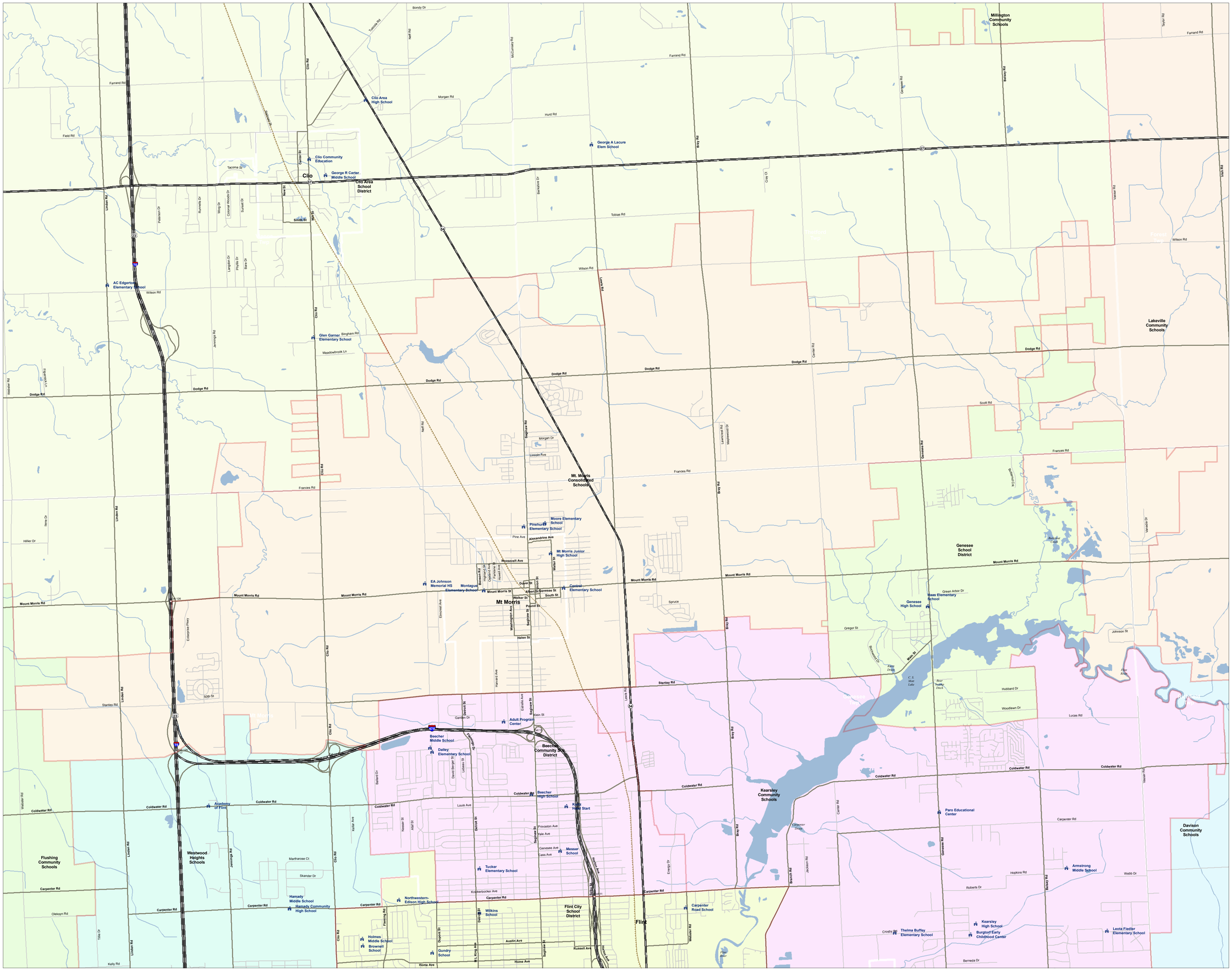

N

SCHOOL

SCHOOL DISTRICT BOUNDARY

CITY / VILLAGE

COUNTY BOUNDARY

WATER FEATURE

Road System

HIGHWAY

MAJOR ROAD

LOCAL ROAD

RAILROAD

Information provided is accurate to the best of our knowledge, subject to change and updated as tasks, without notice. While CGI makes every effort to provide useful and accurate information, we do not warrant the information to be authoritative, complete, factual, or timely. Information is provided "as is" and "as available" without warranty of any kind. Michigan disclaims any liability, loss, injury, or damage incurred as a consequence, directly or indirectly, resulting from the use and application of any of the contents of this map.

Please feel free to contact CGI with questions regarding the boundaries of school districts. It should be well known that school districts and ISDs are the official authorities in determining school district boundaries. If you believe that there may be an error in a boundary, please contact the affected school districts and ISD(s) for boundary determination assistance. We welcome the opportunity to incorporate authorized boundary changes into our map information when resolved.

Produced by: J. Shively
Michigan Center for Geographic Information
Department of Information Technology
Completion: March 2008

For more information:
Web: www.michigan.gov/cgi
Phone: 517.373.7910