Information provided is accurate to the best of our knowledge, subject to change, and is based on a basis, without notice. While CGI makes every effort to provide useful and accurate information, we do not warrant the information to be authoritative, complete, factual, or timely. Information is provided "as is" and "as available" without warranty. The State of Michigan disclaims any liability, loss, injury, or damage incurred as a consequence, directly or indirectly, resulting from the use and application of any of the contents of this map.

Please feel free to contact CGI with questions regarding the information presented on this map. It should be known that school districts and ISDs are the official authorities in determining school district boundaries. If you believe that there may be an error in a boundary, please contact the affected school districts and ISD(s). Once school district boundaries are verified, we welcome the opportunity to incorporate authorized boundary changes into our map information when resolved.

Plymouth-Canton Community Schs.

LEGEND

- SCHOOL
- SCHOOL DISTRICT BOUNDARY
- I.S.D. BOUNDARY
- HIGHWAY
- PRIMARY ROAD
- LOCAL ROAD
- RAILROAD
- CITY / VILLAGE
- TOWNSHIP BOUNDARY
- COUNTY BOUNDARY
- WATER FEATURE
- HYDROGRAPHY

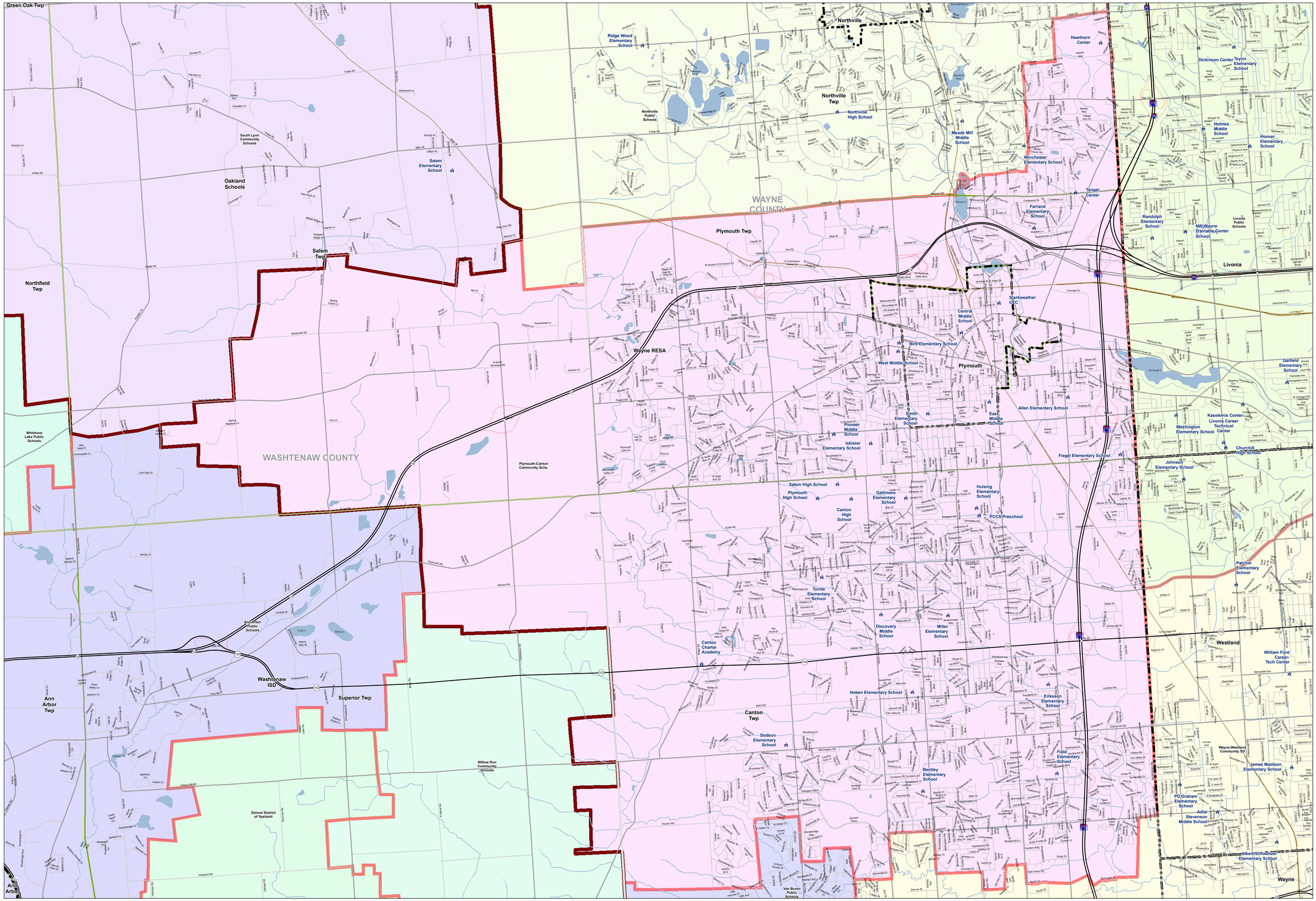

SOURCE: Michigan Geographic Framework, v5.

Produced by
J. Shively
Michigan Center for Geographic Information
Department of Information Technology
April 2006

www.michigan.gov/cgi
ph: 517-373-7910
fax: 517-373-2939