STATE OF MICHIGAN
DEPARTMENT OF INFORMATION TECHNOLOGY
CENTER FOR GEOGRAPHIC INFORMATION

Tekonsha Community Schools

Calhoun ISD

MICHIGAN SCHOOL DISTRICT SERIES
(GEOGRAPHIC FRAMEWORK, v7)

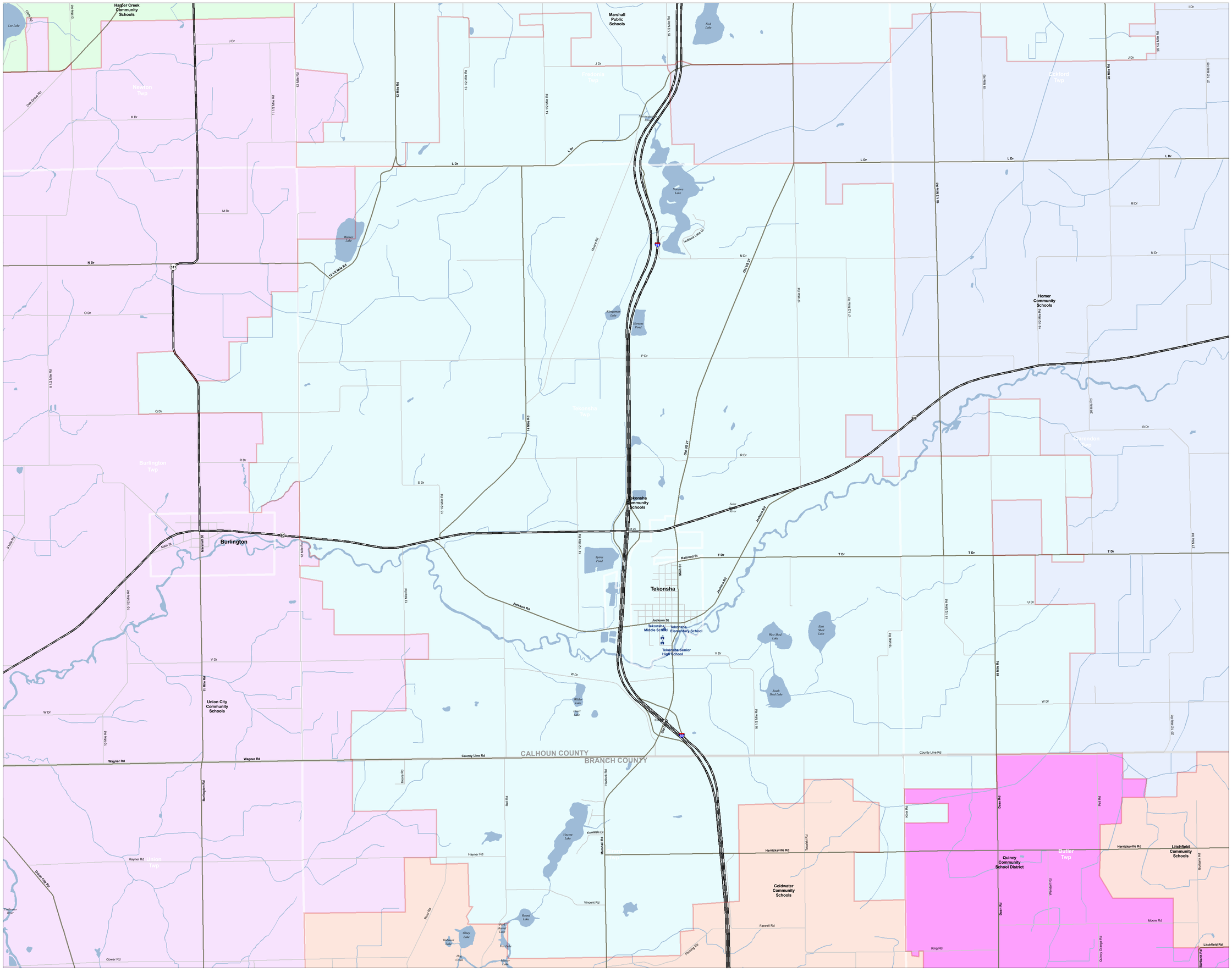
Harper Creek Community Schools
Marshall Public Schools
Homer Community Schools
Tekonsha Community Schools
Union City Community Schools
Coldwater Community Schools
Quincy Community School District
Litchfield Community Schools
Burlington
Tekonsha
Tekonsha Senior High School
Tekonsha Elementary School
CALHOUN COUNTY
BRANCH COUNTY
Newton Twp
Pennfield Twp
Bedford Twp
Tekonsha Twp
Burlington Twp
Union Twp
Butler Twp
Clevelandon Twp
Lee Lake
Fish Lake
Notawa Lake
Homer Lake
Kingman Lake
Harmon Pond
Spires Pond
West Shed Lake
East Shed Lake
South Shed Lake
Widder Lake
Hart Lake
Vincent Lake
Round Lake
Olney Lake
Halstead Lake
Fox Lake
Hog Creek
Millner Lake
Coldwater River
Tekonsha River
Jackson Rd
Main St
Railroad St
Marshall St
Burlington Rd
Wagner Rd
County Line Rd
Hayner Rd
Union City Rd
Gower Rd
Moore Rd
Bell Rd
Hadock Rd
Kowalski Dr
Vincent Rd
Farwell Rd
Fleming Rd
King Rd
Henricksville Rd
Tobias Rd
Kirk Rd
Dean Rd
Pell Rd
Wendorf Rd
Quincy Grange Rd
Litchfield Rd
Burbank Rd
Oak Grove Rd
Main St
Jackson St
Nature Lake Dr
Northwest Lake Dr
Moore Rd
Oak Ln
Oak Ln
Nature River
Meyers Rd
Tekonsha Rd
Tekonsha Rd
Meyers Rd
Meyers Rd
Meyers