STATE OF MICHIGAN
DEPARTMENT OF INFORMATION TECHNOLOGY
CENTER FOR GEOGRAPHIC INFORMATION

Vanderbilt Area School

Cheb-Otsego-Presque Isle ESD

MICHIGAN SCHOOL DISTRICT SERIES
(GEOGRAPHIC FRAMEWORK, v7)

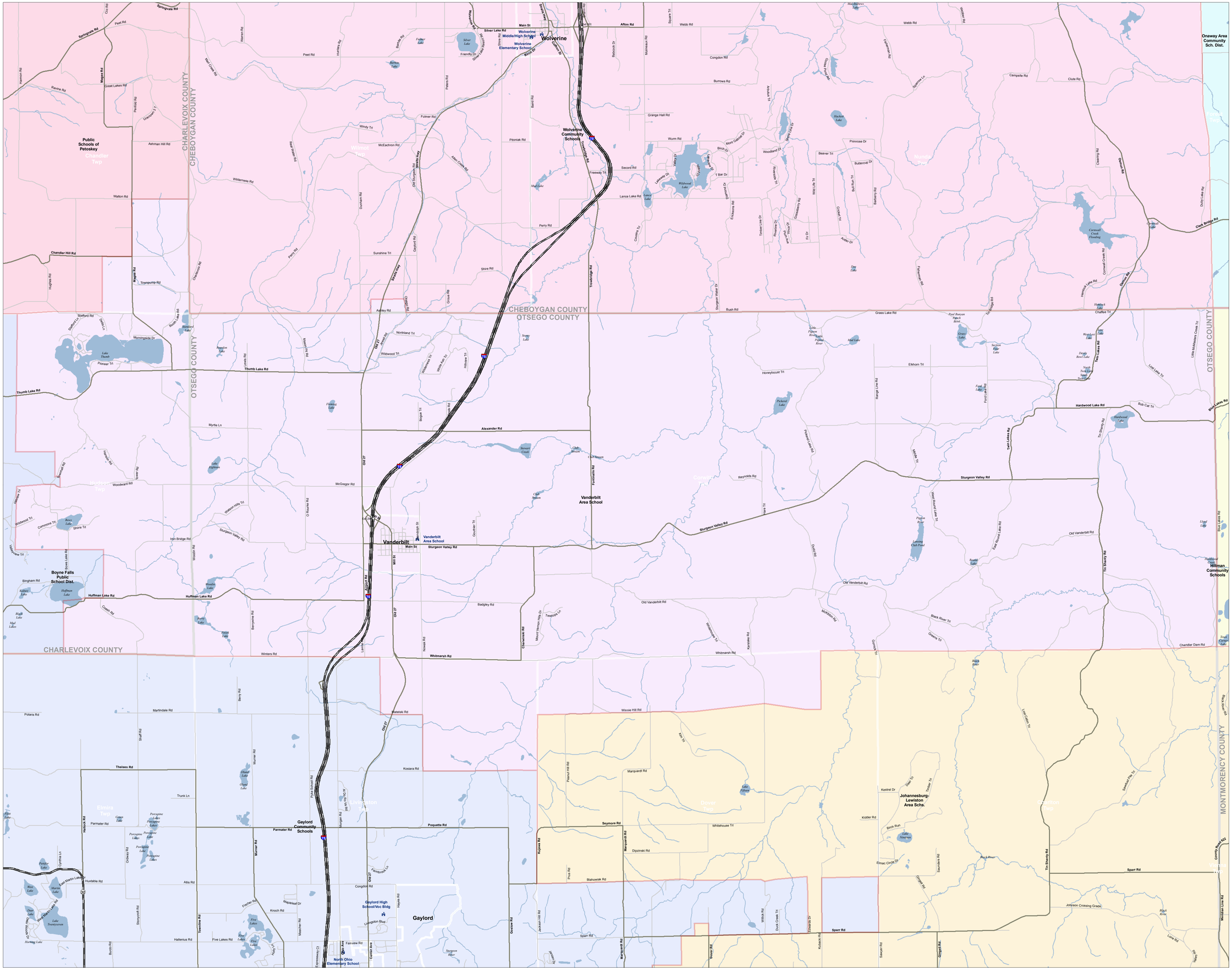
Wolverine
Wolverine Middle/High School
Wolverine Elementary School
Wolverine Community Schools
Vanderbilt
Vanderbilt Area School
Gaylord
Gaylord Community Schools
Gaylord High School/Voc Bldg
North Ohio Elementary School
Johannesburg-Lewiston Area Schs.
Hillman Community Schools
Onaway Area Community Sch. Dist.
Boyne Falls Public School Dist.
Public Schools of Petoskey
CHARLEVOIX COUNTY
CHEBOYGAN COUNTY
OTSEGO COUNTY
MONTMORENCY COUNTY
Chandler Twp
Wilmot Twp
Nunda Twp
Bingham Twp
Corwith Twp
Elmira Twp
Livingston Twp
Dover Twp
Corning Twp
Hayes Twp
Vanderbilt Twp
Main St
Afton Rd
Sturgeon Valley Rd
Hardwood Lake Rd
Huffman Lake Rd
Chandler Hill Rd
Thumb Lake Rd
Alexander Rd
Whitmarsh Rd
Theisen Rd
Parmater Rd
Poquette Rd
Seymore Rd
Sparr Rd
Clark Bridge Rd
Blue Lake Rd
Meridian Line Rd
Old 27
Lake Lake Rd
Lake Vanderbilt
Wildwood Lake
Mud Lake
Sturgeon River
Black River
Pigeon River
Lake Thumb
Hardwood Lake
Huffman Lake
Cornwall Creek Flooding
Johnson Crossing Grade
Lake Elmira
Lake Livingston
Lake Hayes
Lake Vanderbilt
Lake Gaylord
Lake Twenty-seven
Five Lakes
Porcupine Lakes
Gaylord Twp