STATE OF MICHIGAN
DEPARTMENT OF INFORMATION TECHNOLOGY
CENTER FOR GEOGRAPHIC INFORMATION

Watersmeet Twp. School District

Gogebic-Ontonagon ISD

MICHIGAN SCHOOL DISTRICT SERIES
(GEOGRAPHIC FRAMEWORK, v7)

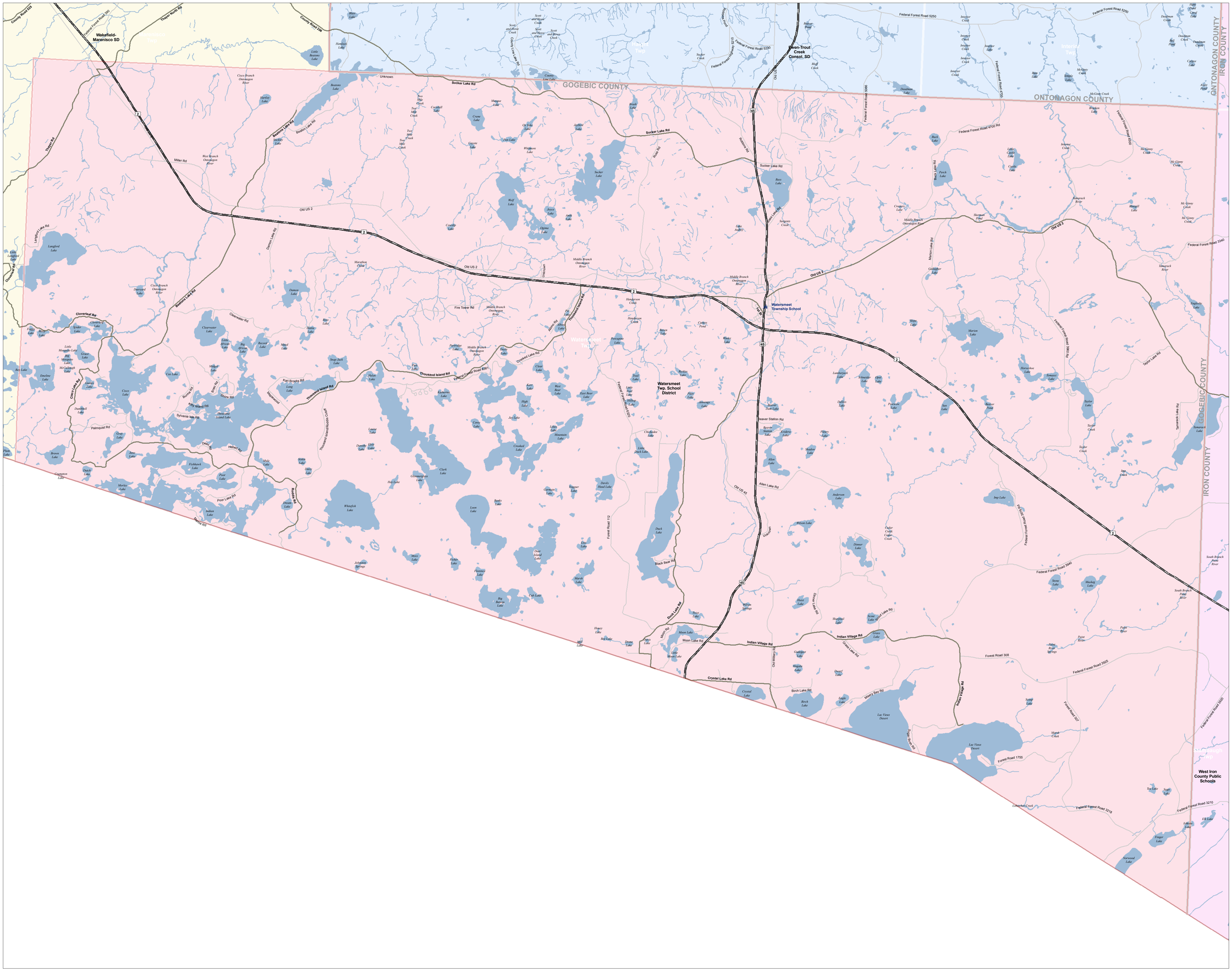

N

- SCHOOL
- SCHOOL DISTRICT BOUNDARY
- CITY / VILLAGE
- COUNTY BOUNDARY
- WATER FEATURE

Road System

- HIGHWAY
- MAJOR ROAD
- LOCAL ROAD
- RAILROAD

Information provided is accurate to the best of our knowledge, but is subject to change without notice. Please feel free to contact CGI with questions regarding the boundaries depicted on this map. It is well known that school districts and ISDs are the official authorities in determining school district boundaries. If you believe that there may be an error in a boundary, please contact the affected school districts and ISD(s). Once resolved, the affected districts and ISD(s) will have the opportunity to incorporate authorized boundary changes into our map information when resolved.

Information provided is accurate to the best of our knowledge, but is subject to change without notice. While CGI makes every effort to provide useful and accurate information, we do not warrant the information to be authoritative, complete, factual, or timely. Information is provided "as is" and "as available" without warranty. Michigan disclaims any liability, loss, injury, or damage incurred as a consequence, directly or indirectly, resulting from the use and application of any of the contents of this map.

Meters 0 1,000 2,000 3,000 4,000

Miles 0 1 2

Produced by: J. Shively
Michigan Center for Geographic Information
Department of Information Technology
Completion: March 2008

For more information:
Web: www.michigan.gov/cgi
Phone: 517.373.7910