STATE OF MICHIGAN
DEPARTMENT OF INFORMATION TECHNOLOGY
CENTER FOR GEOGRAPHIC INFORMATION

Webberville Community Schools

Ingham ISD

MICHIGAN SCHOOL DISTRICT SERIES
(GEOGRAPHIC FRAMEWORK, v7)

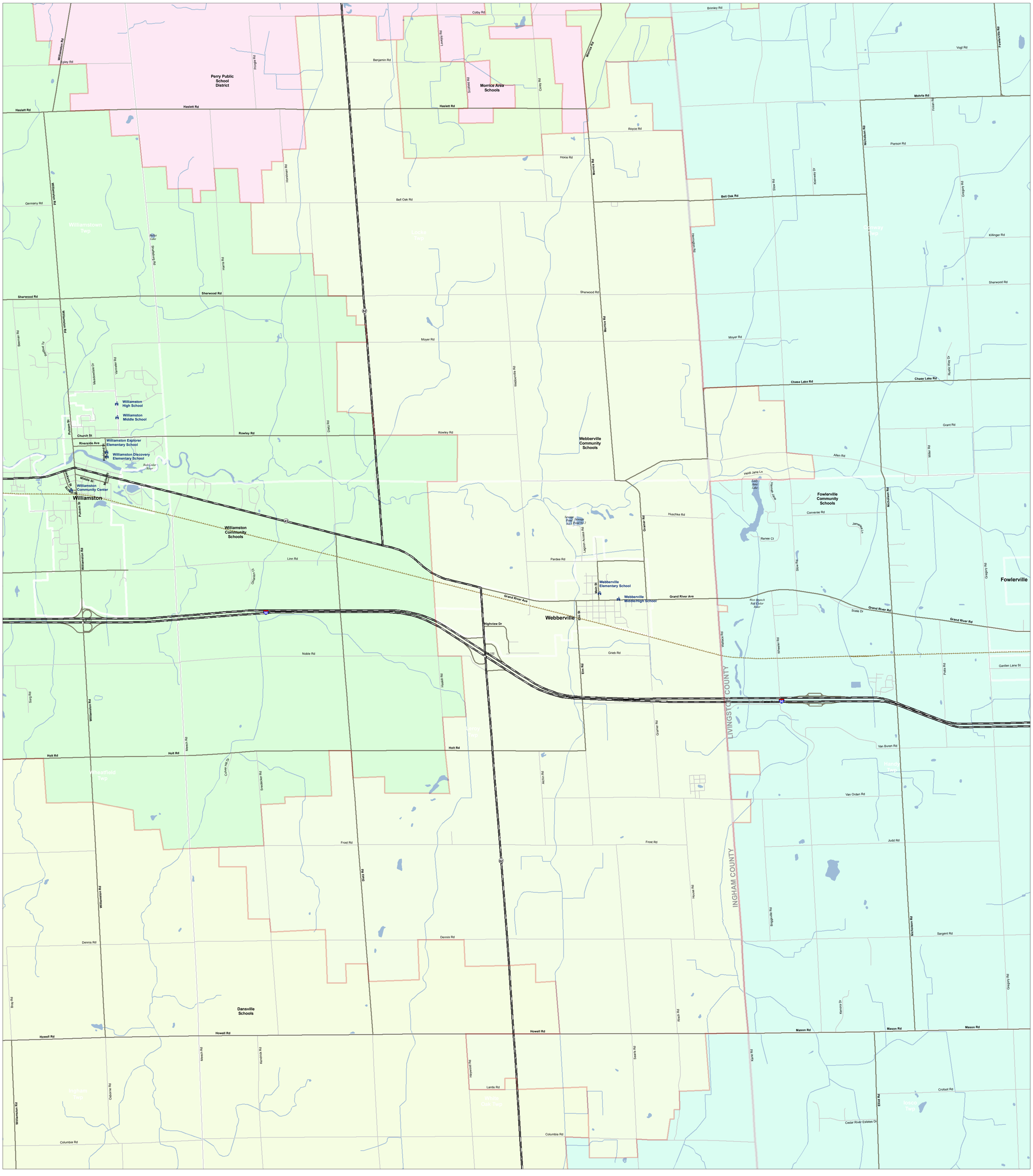

DISTRICT LOCATION

N

Meters
0 1,000 2,000 3,000 4,000
0 1 2
Miles

Information provided is accurate to the best of our knowledge and is subject to change on a regular basis, without notice. While CGI makes every effort to provide useful and accurate information, we do not warrant the information to be authoritative, complete, factual, or timely. Information is provided on an "as is" and an "as available" basis. The State of Michigan disclaims any liability, loss, injury, or damage incurred as a consequence, directly or indirectly, resulting from the use and application of any of the contents of this map.

Please feel free to contact CGI with questions regarding the boundary mapping process. However, it should be known that school districts and ISDs are the official authorities in determining school district boundaries. If you believe that there may be an error in a boundary, please contact the affected school districts and ISD(s) for clarification and possible resolution. CGI will welcome the opportunity to incorporate authorized boundary changes into our map information when resolved.

Produced by: J. Shively
Michigan Center for Geographic Information
Department of Information Technology
Completion: March 2008

SCHOOL
SCHOOL DISTRICT BOUNDARY
CITY / VILLAGE
COUNTY BOUNDARY
WATER FEATURE

Road System
HIGHWAY
MAJOR ROAD
LOCAL ROAD
RAILROAD

For more information:
Web: www.michigan.gov/cgi
Phone: 517.373.7910