SOUTH LYON-HOWELL-BRIGHTON URBANIZED AREA

2000 CENSUS

Urban Area Population: 106,139

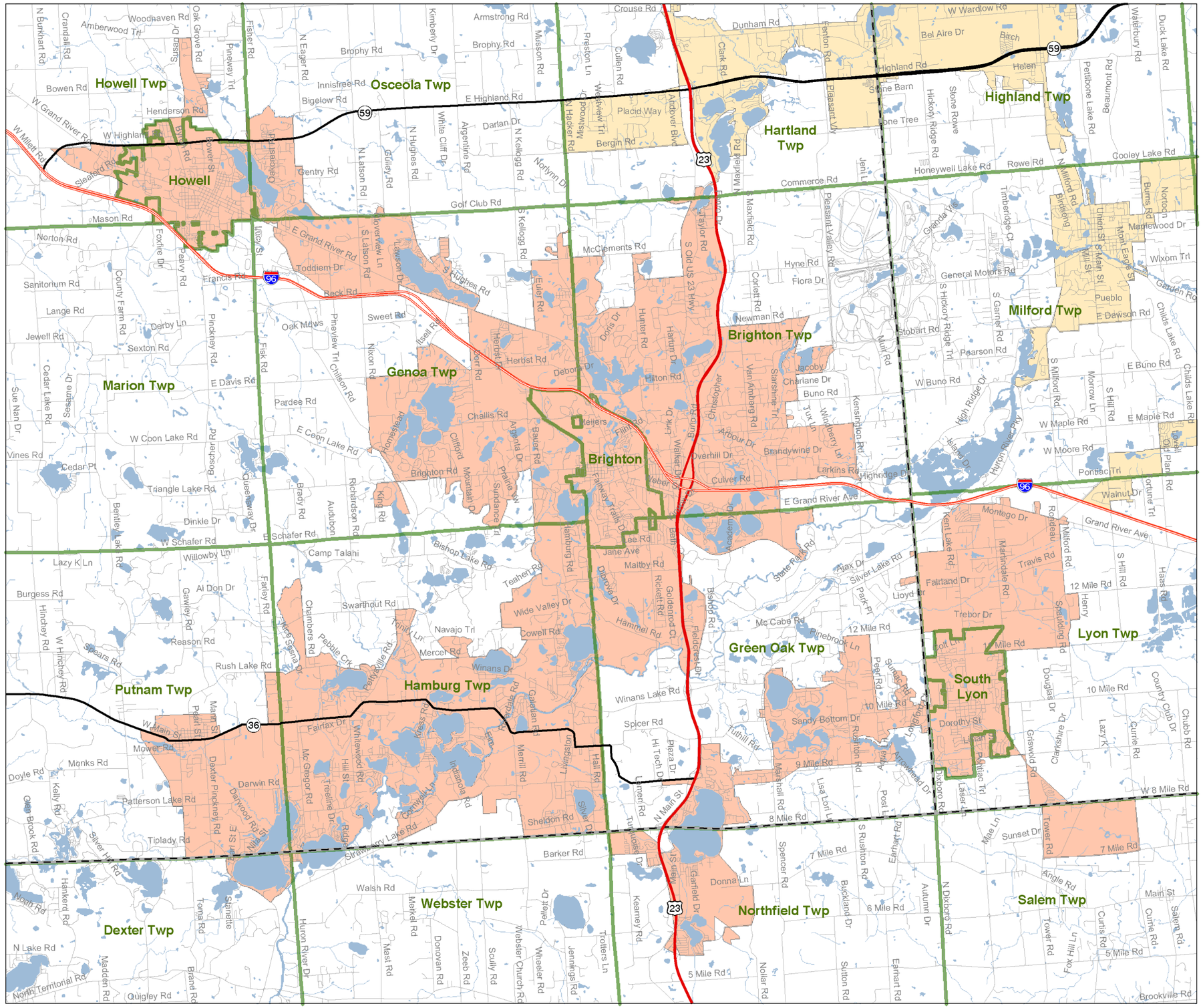

GEOGRAPHY

- Urbanized Area (area of interest)
- Other UA or UC
- County Boundary
- Minor Civil Division
- Interstate Highway
- U.S. Highway
- State Highway
- Roads
- Lakes / Rivers
- Hydrography

N W E S

0 1.25 2.5 5

Miles

Produced by
Michigan Center for Geographic Information
Department of Information Technology
May 2002

SOURCE: Urban Areas from U.S. Census Bureau TIGER\Line, 2002,
Basemap from Michigan Geographic Framework, 2002.