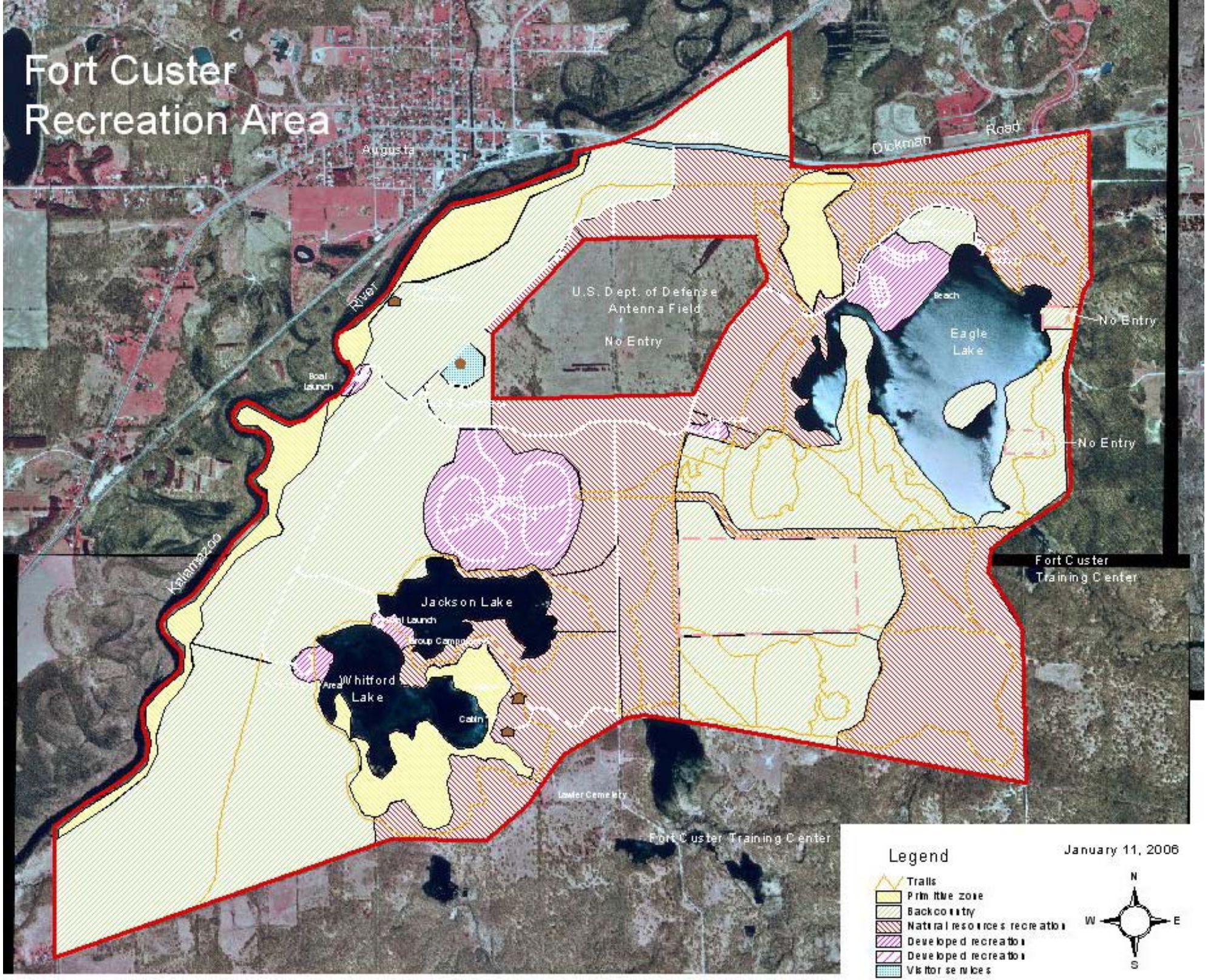Fort Custer Recreation Area