Estimated Poverty Rates for Michigan, 1994-2003
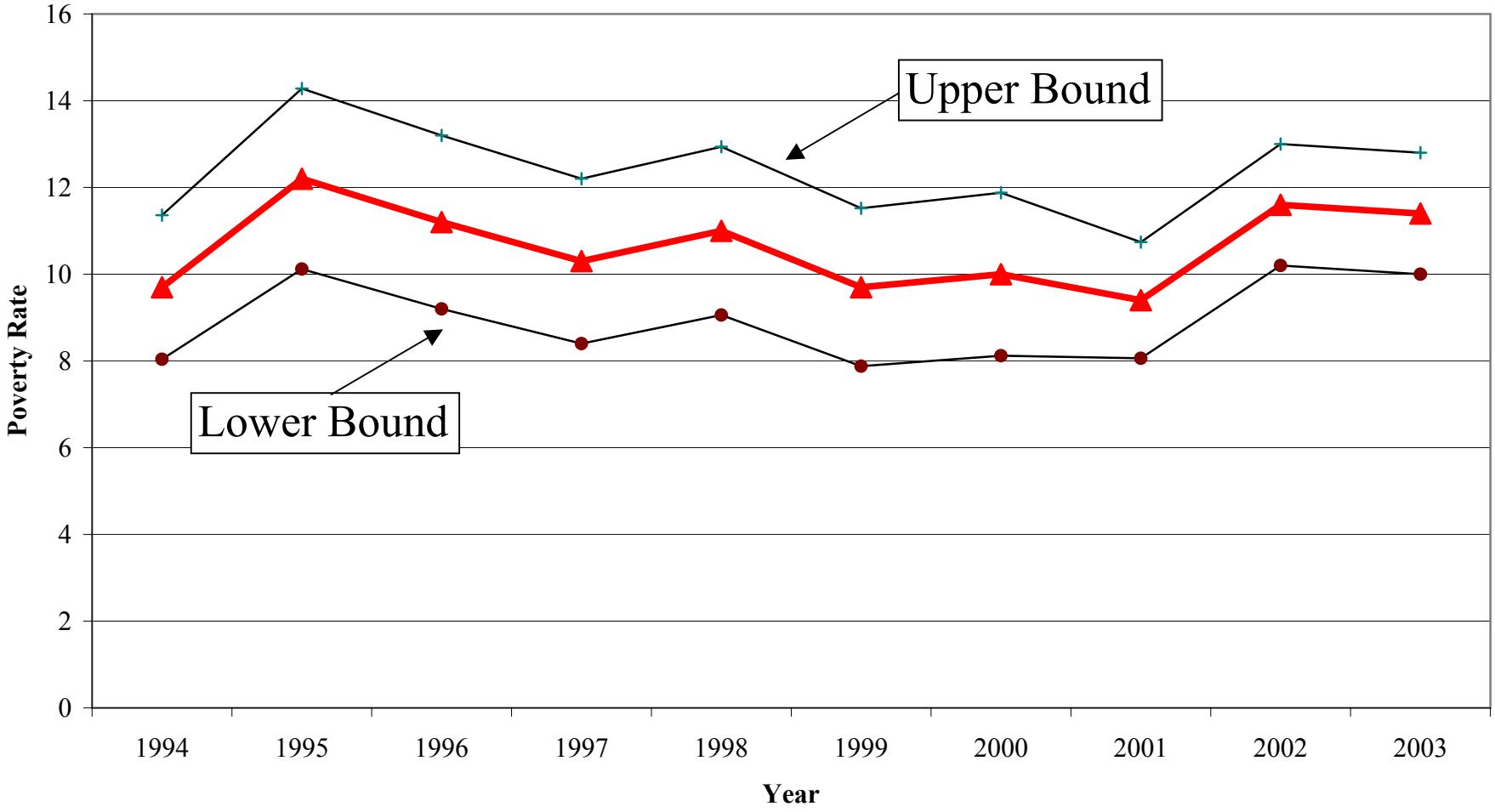
(Showing 95% Confidence Interval)