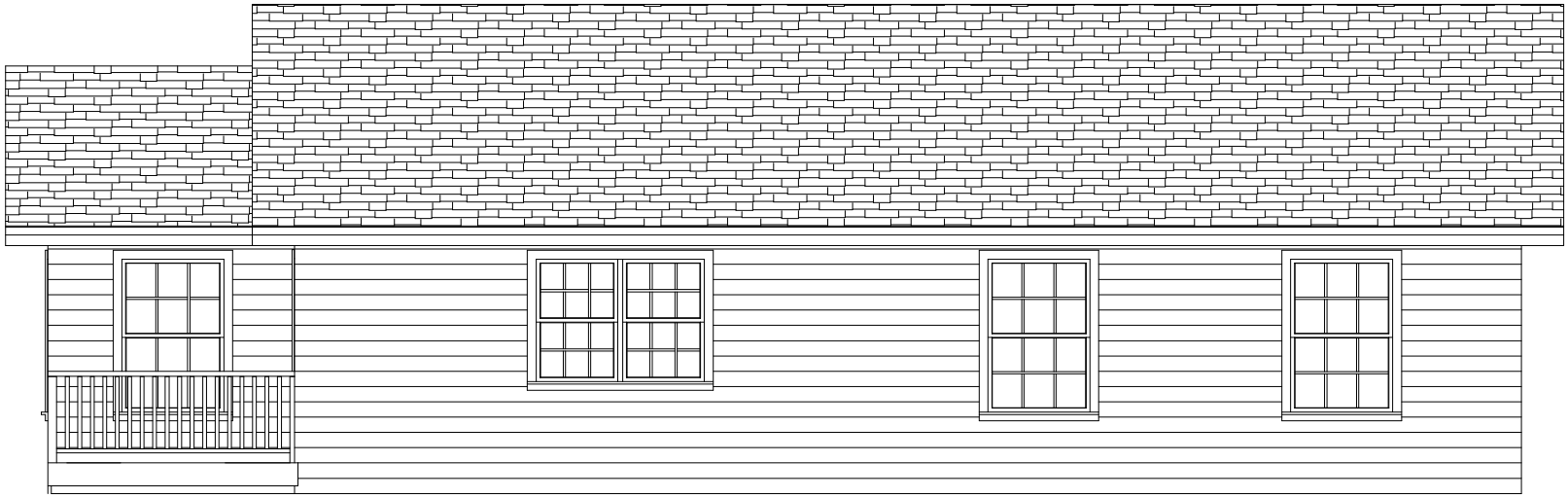

Front Elevation Mary Fowlie House