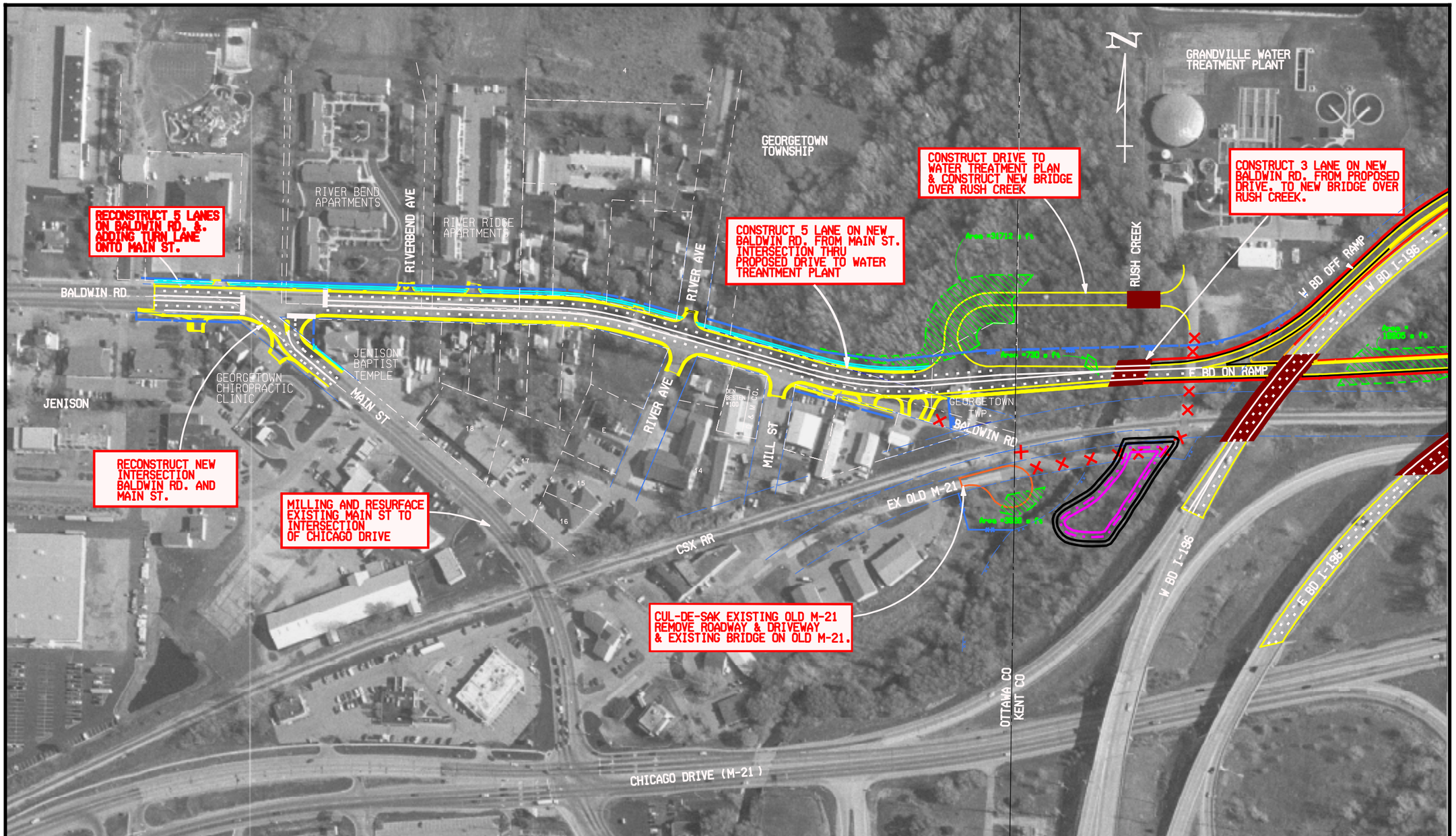

LEGEND

PROPERTY PARCEL LINE
EXISTING LIMITED ACCESS R-O-W
EXISTING GENERAL PUBLIC R-O-W
PROPOSED LIMITED ACCESS R-O-W
WETLAND - IMPACT
PROPOSED MDOT PARTICIPATION ROADWAY
PROPOSED WETLAND MITIGATION SITE
PROPOSED CUL-DE-SAC
PROPOSED SIDEWALK
PROPOSED NEW BRIDGE
PROPOSED PAVEMENT MARKING
OBLITERATING ROAD
PROPOSED RETAINING WALL
PROPOSED CONCRETE BARRIER

MDOT
Michigan Department of Transportation

STATE PROJ. NO.
46274

FEDERAL NO.

MICHIGAN DEPARTMENT OF TRANSPORTATION / I-196 CHICAGO DRIVE DESIGN STUDY

PREFERRED ALTERNATIVE

BALDWIN STREET STA. 62+00 TO 84+38
PROPOSED DRIVE STA. 10+00 TO 17+29

ENVIRONMENTAL ASSESSMENT

MAIN STREET TO PROPOSED RAMPS OVER RUSH CREEK

EXHIBIT 1.4A