CONCEPTUAL IMPROVEMENTS

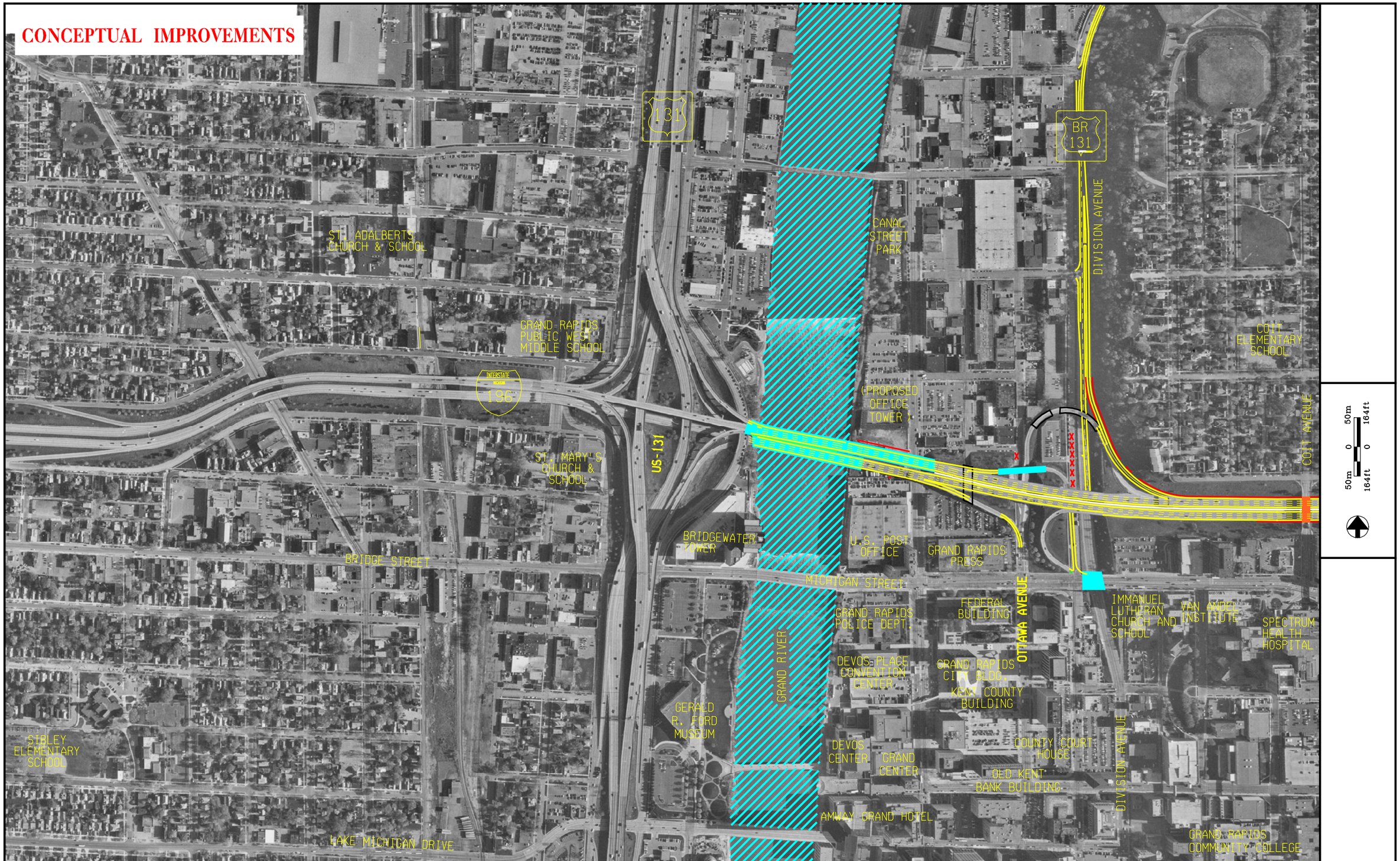

LEGEND

- PROPERTY PARCEL LINE
- WETLAND
- CORPORATE BOUNDARY
- SCHOOL/CHURCH/PARK BOUNDARY
- RIVER
- BRIDGE REPLACEMENT OR NEW BRIDGE
- BRIDGE WIDENING
- PROPOSED MDOT ROADWAY
- PROPOSED LOCAL ROADWAY
- RETAINING WALL
- EXISTING LIMITED ACCESS R-O-W
- EXISTING GENERAL PUBLIC R-O-W
- GENERAL PUBLIC R-O-W
- LIMITED ACCESS R-O-W

MDOT
Michigan Department of Transportation

I-196 / US-131 / Ionia Avenue