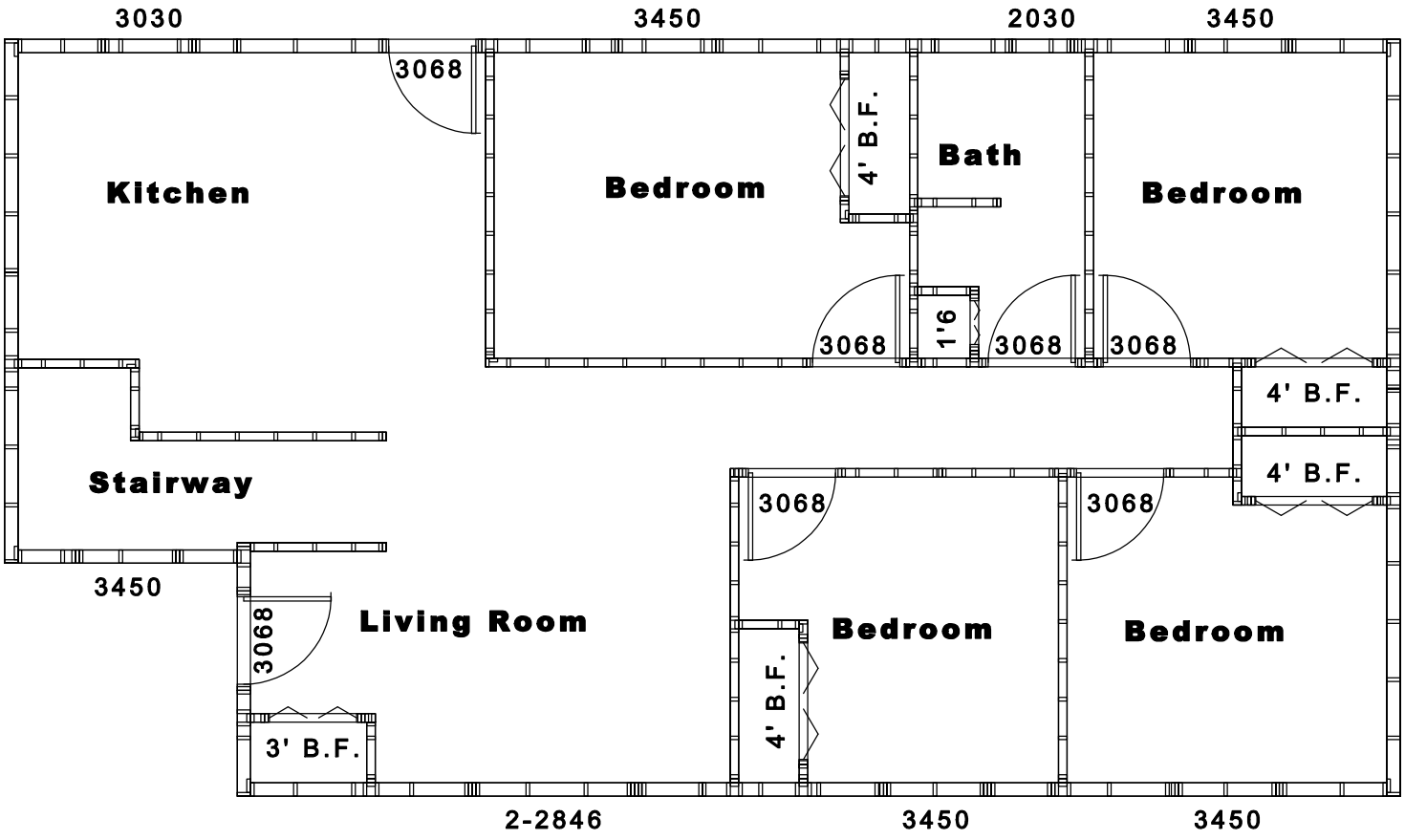

Mary Fowlie Basement
2x6
Door & Window Openings
1280 SQ FT