Michigan Department of Treasury

Bureau of Bond Finance

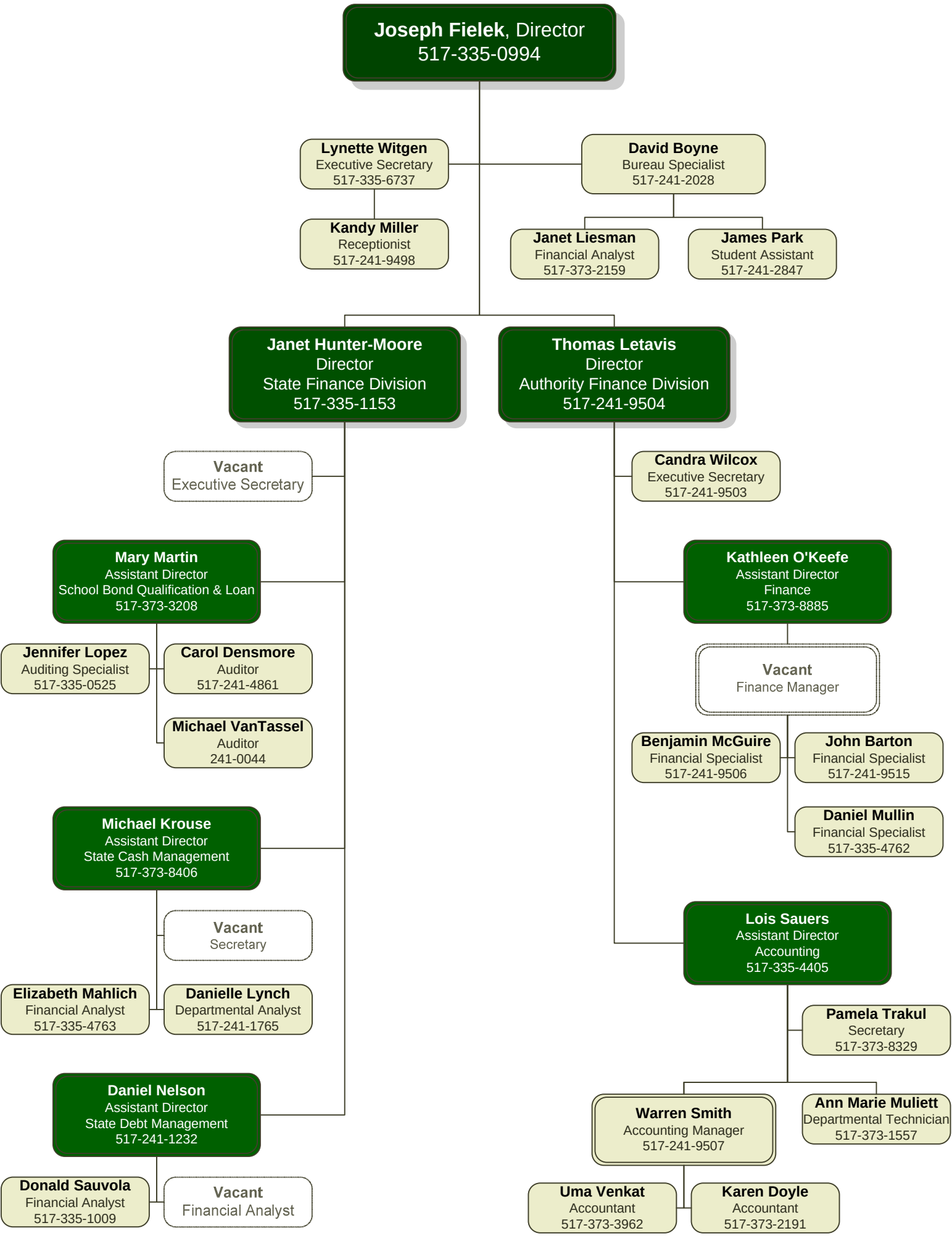

August 17, 2009