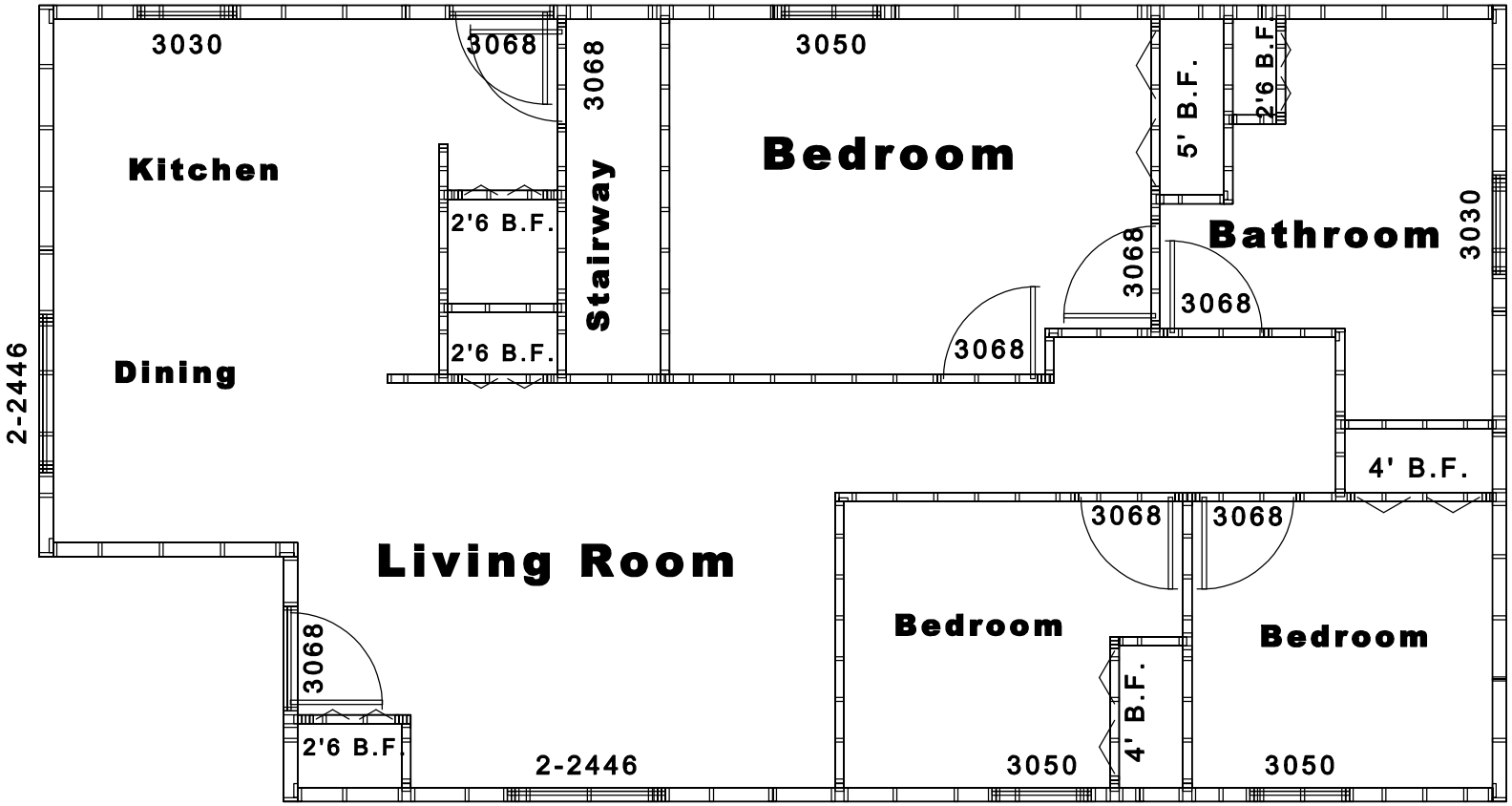

Roscommon (Basement)
2x6
Door & Window Openings
1184 SQ FT