Draft 4/9/03
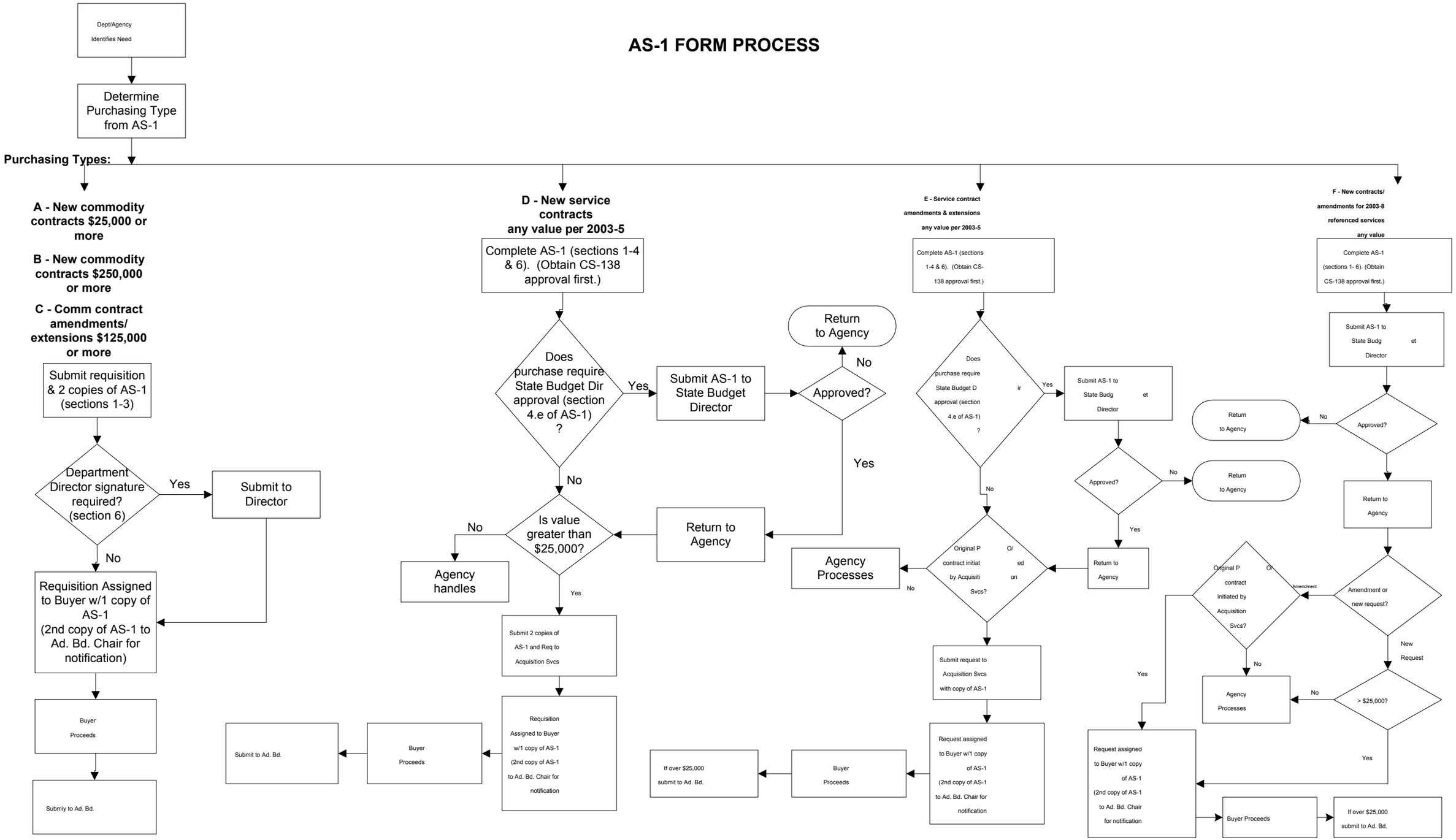
AS-1 FORM PROCESS