Michigan Tall Structure Act

Act 259 of 1959

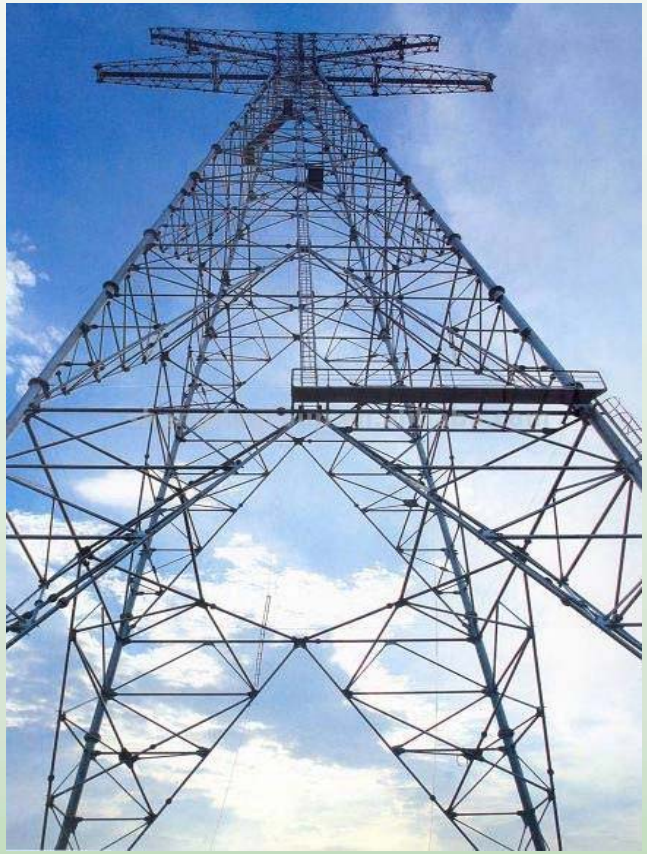

Meteorological Evaluation Towers (METs)

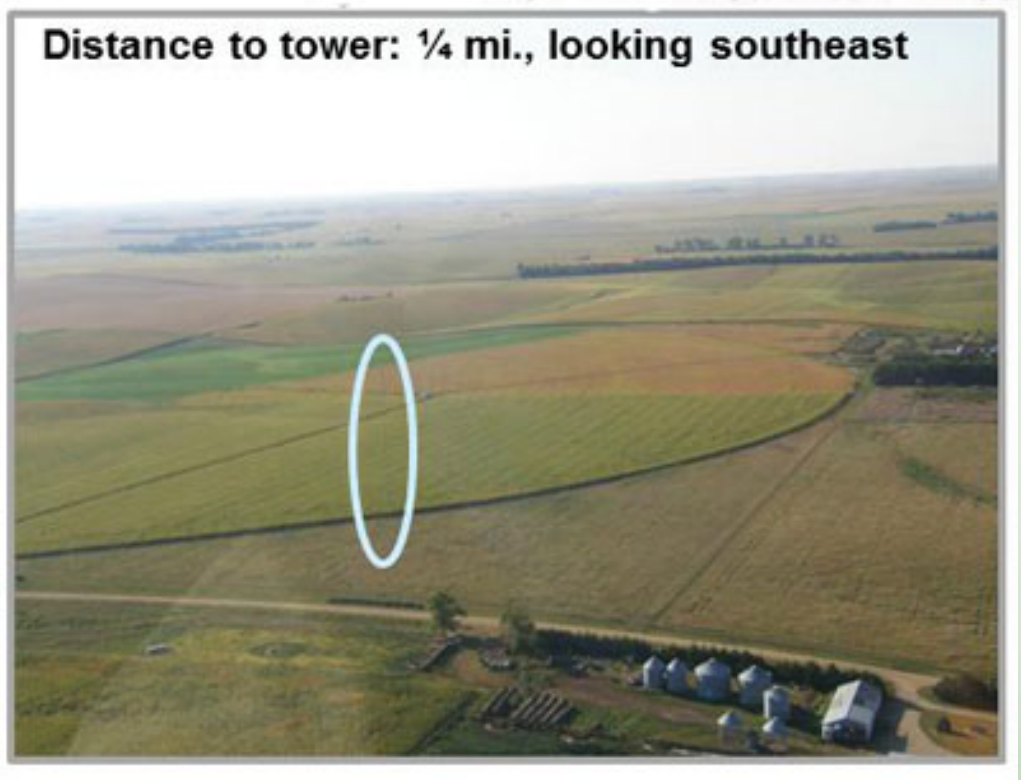

Our current practice

- Promoting Awareness
  - Meetings with members of the Michigan Agricultural Aviation Association
  - Discussions with the FAA
  - Requesting voluntary
    - Notification of construction
    - Marking and lighting

NTSB Recommendation

- “Enact legislation the meteorological evaluation towers erected in your state or territory are marked and registered in a directory.”

Recomendations

- Amend the Act for technical corrections
- Include NTSB recommendations for MET towers
  - Notification
  - Marking
- Publish the location of MET towers

Discussion