United States Census 2010

Neighborhoods that are Hard-to-Count for 2010 Census
House District 26

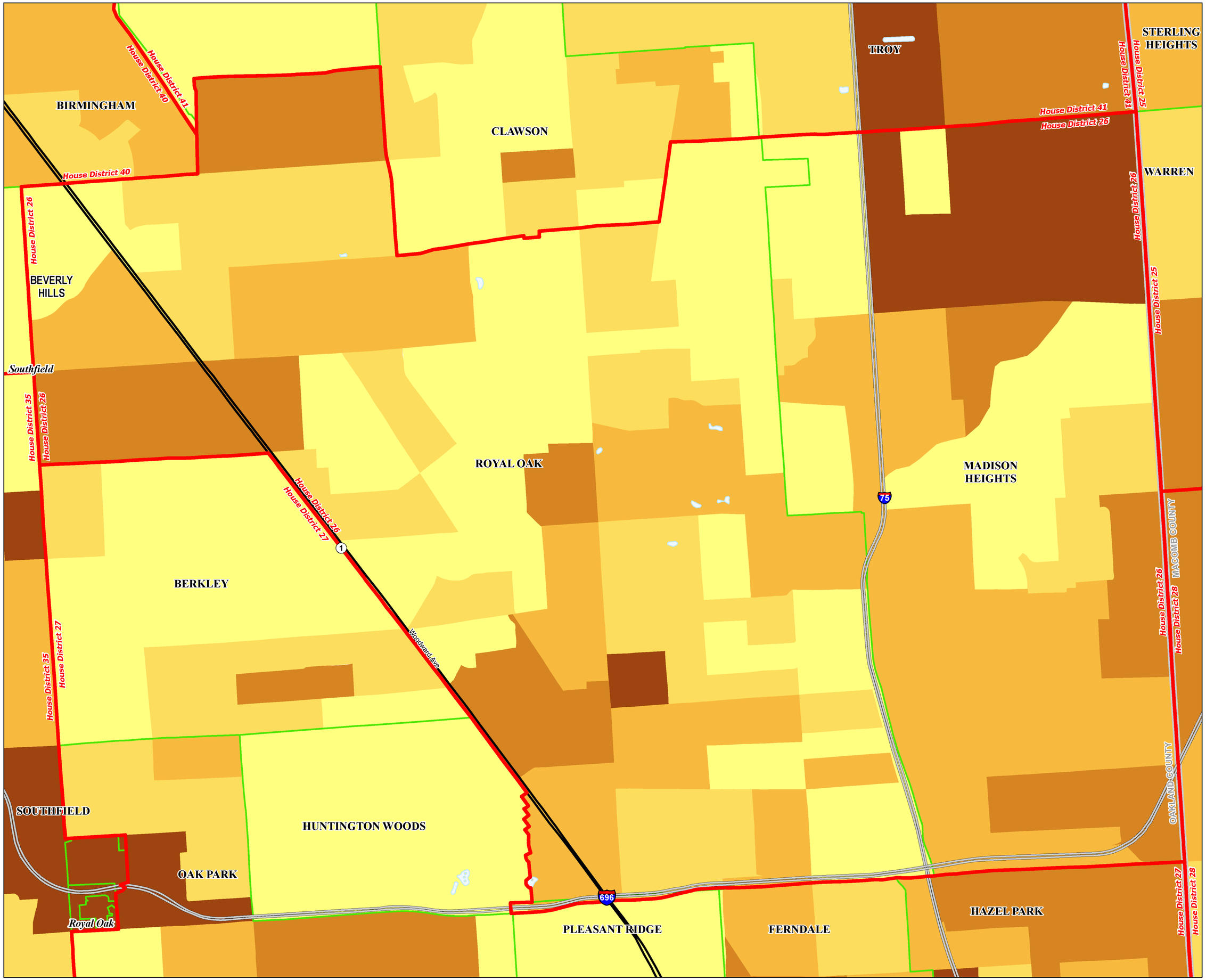

"Hard-to-Count" Score

- Lowest
- Highest

"Hard-to-Count" scores are based on twelve socio-economic indicators from the 2000 Census that are correlated with census participation. The higher an area's score, the greater the predicted difficulty in enumerating its population.

The indicators include:

- *Vacancy rates*
- *Multi-unit housing and mobile homes*
- *Prevalence of rental housing*
- *Number of persons per room*
- *Marital status*
- *Availability of telephone*
- *Educational attainment*
- *Poverty*
- *Public Assistance income*
- *Unemployment*
- *Linguistic isolation*
- *Residential mobility*

- HOUSE DISTRICT
- CITY or VILLAGE
- TOWNSHIP
- STATE
- COUNTY
- FREEWAY
- HIGHWAY
- LAKE or POND

Source: U.S. Census Bureau, 2010 Enhanced Planning Database, block-group tabulations, Michigan Geographic Framework v9b

CSSTP

Produced by:
Center for Shared Solutions and Technology Partnerships
Michigan Department of Information Technology
01/25/10