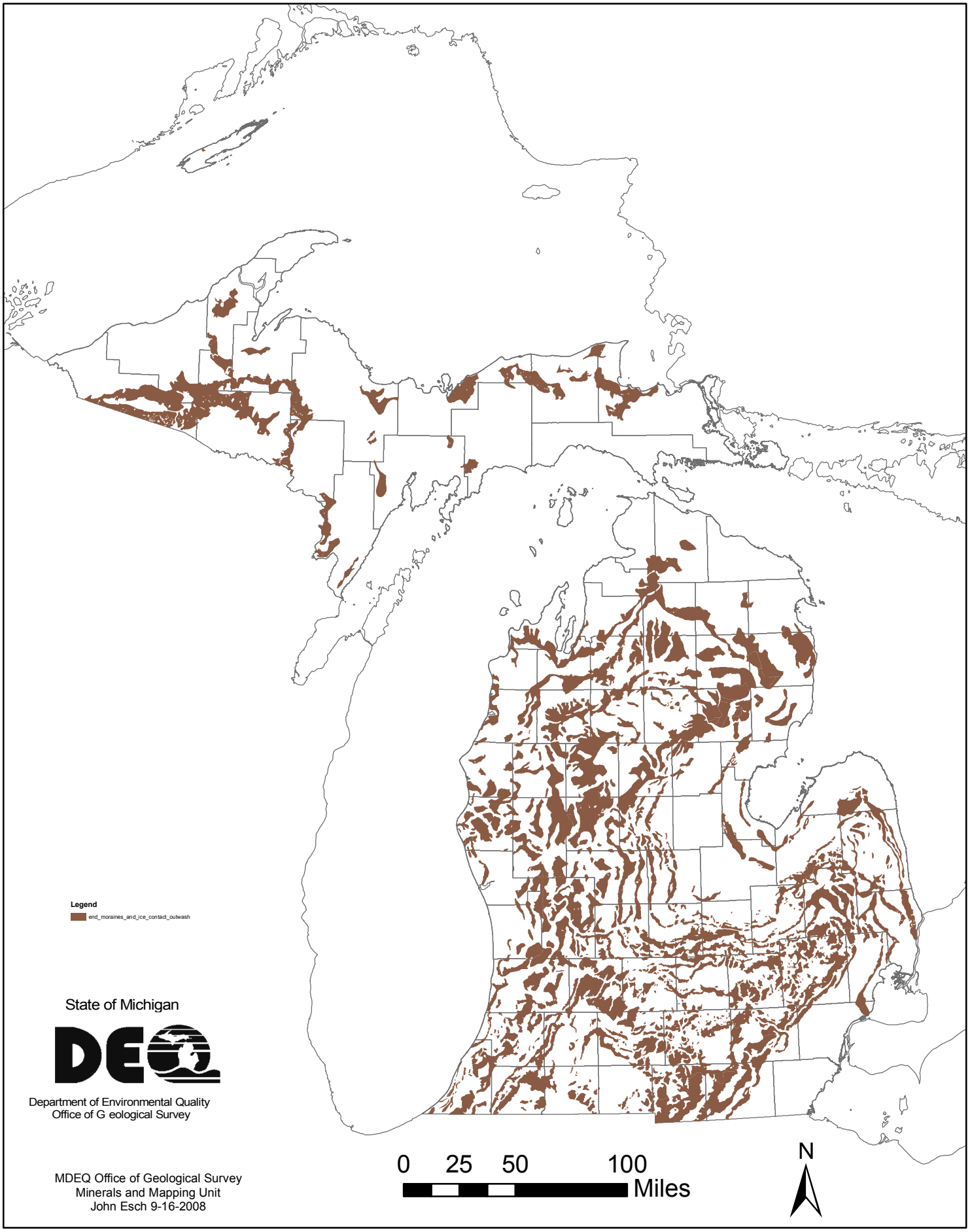

MICHIGAN END MORAINES