



Michigan Department of Environmental Quality
Waste and Hazardous Materials Division

SOLID WASTE DISPOSAL AREA CONSTRUCTION PERMIT

This construction permit is issued under the provisions of Part 115, Solid Waste Management, of the Natural Resources and Environmental Protection Act, 1994 PA 451, as amended, MCL 324.11501 et seq., to permit the construction of a solid waste disposal area (Facility) in the state of Michigan. This permit does not obviate the necessity of obtaining other authorization as may be required by state law.

FACILITY NAME: Wexford County Landfill

PERMITTEE/FACILITY OWNER: Wexford County

PROPERTY OWNER: Wexford County

TYPE OF FACILITY: Municipal Solid Waste Landfill

FACILITY ID: 470336

COUNTY: Wexford

PERMIT NUMBER: 4100

ISSUE DATE: November 17, 2008

EXPIRATION DATE: One year from date of issuance unless development of the Facility begins within the year.

FACILITY DESCRIPTION: The Wexford County Landfill, a municipal solid waste landfill, consists of 196.4 acres located in part of the W 1/2 of the NW 1/4 of Section 34, and part of the E 1/2 of Section 33, T23N, R9W, Cedar Creek Township, Wexford County, Michigan. The Facility is identified in Attachment A and is fully described in this permit.

RESPONSIBLE PARTY: John Divozzo, Director
Wexford County Department of Public Works
3161 South Lake Mitchell Drive
Cadillac, Michigan 49601
231-775-0155

This permit is subject to revocation by the Director of the Michigan Department of Environmental Quality (Director) if the Director finds that the disposal area is not being constructed or operated in accordance with the approved plans, the conditions of a permit or license, Part 115, or the rules promulgated under Part 115. This permit shall be available through the applicant during its term and remains the property of the Director. Failure to comply with the terms and provisions of this permit may result in legal action leading to civil and/or criminal penalties as stipulated in Part 115.

THIS PERMIT IS NOT TRANSFERABLE UNLESS PRIOR AUTHORIZATION HAS BEEN OBTAINED FROM THE DIRECTOR.



Steven E. Chester
Director
Michigan Department of Environmental Quality

Permittee/Facility Owner: Wexford County
Facility Name: Wexford County Landfill
Construction Permit Number: 4100
Issue Date: November 17, 2008

The permittee shall comply with all terms of this permit and the provisions of Part 115 and its rules. This permit includes the permit application and any attachments to this permit.

1. The permittee shall construct the Facility in a manner that will not violate any state or federal law.
2. This permit authorizes the construction of the disposal area as defined in the Application for Permit to Construct a Solid Waste Disposal Area (Application) documents dated June 4, 2008, and received by the Michigan Department of Environmental Quality (MDEQ) on June 23, 2008. The new disposal area authorized by this permit shall not be utilized for the disposal of solid waste until an operating license for the disposal area is issued by the MDEQ.
3. The attached map (Attachment A) shows the Facility, the area permitted for construction, area(s) authorized for the placement and/or acceptance of solid waste, monitoring points, leachate storage units, site roads, and related appurtenances.
4. Issuance of this permit is based on the assumption that the information submitted by the Applicant in the Application dated June 4, 2008, received by the MDEQ on June 23, 2008, and any subsequent amendments is accurate. Any inaccuracies or deviations found in this information may be grounds for the revocation or modification of this permit and/or other enforcement action. The permittee shall inform the MDEQ's Waste and Hazardous Materials Division, Cadillac District Supervisor, of any known inaccuracies and/or any deviation in the information of the Application that would affect the permittee's ability to comply with the applicable rules or permit conditions. This permit is issued based on MDEQ review of the Application, EQP 5506. The Application includes the following documents or their approved revisions that are incorporated by reference and become enforceable portions of this permit:
 - a. Application Form EQP 5506.
 - b. Fee in the amount of \$1,750.
 - c. 2008 Expansion Permit, Wexford County Landfill, Environmental Assessment Report, prepared by CTI and Associates, Inc., dated May 2008.
 - d. 2008 Expansion Permit, Wexford County Landfill, Engineering Report, prepared by CTI and Associates, Inc., dated May 2008, and revised October 2008.
 - e. 2008 Expansion Permit, Wexford County Landfill, Hydrogeological Report, prepared by CTI and Associates, Inc., dated May 2008.
 - f. 2008 Expansion Permit, Wexford County Landfill, Hydrogeological Monitoring Plan, prepared by CTI and Associates, Inc., dated May 2008.
 - g. 2008 Expansion Permit Application, Wexford County Landfill, Engineering Plan Set, Wexford County, Michigan, prepared by CTI and Associates, Inc., dated October 2008.
5. The sampling parameters and monitoring frequencies are outlined in the Hydrogeological Monitoring Plan. The sampling results shall be submitted to the MDEQ's Waste and Hazardous Materials Division, Cadillac District Office.
6. **VARIANCES:** None.
7. **SPECIAL CONDITIONS:** The permittee shall comply with the Limited Agreement for a Residential Remedial Action entered between the MDEQ and Wexford County and effective October 5, 2007.
8. **TERM:** This construction permit shall expire one year after the date of issuance, unless development under the construction permit is initiated within that year.

END OF PERMIT

ATTACHMENT A

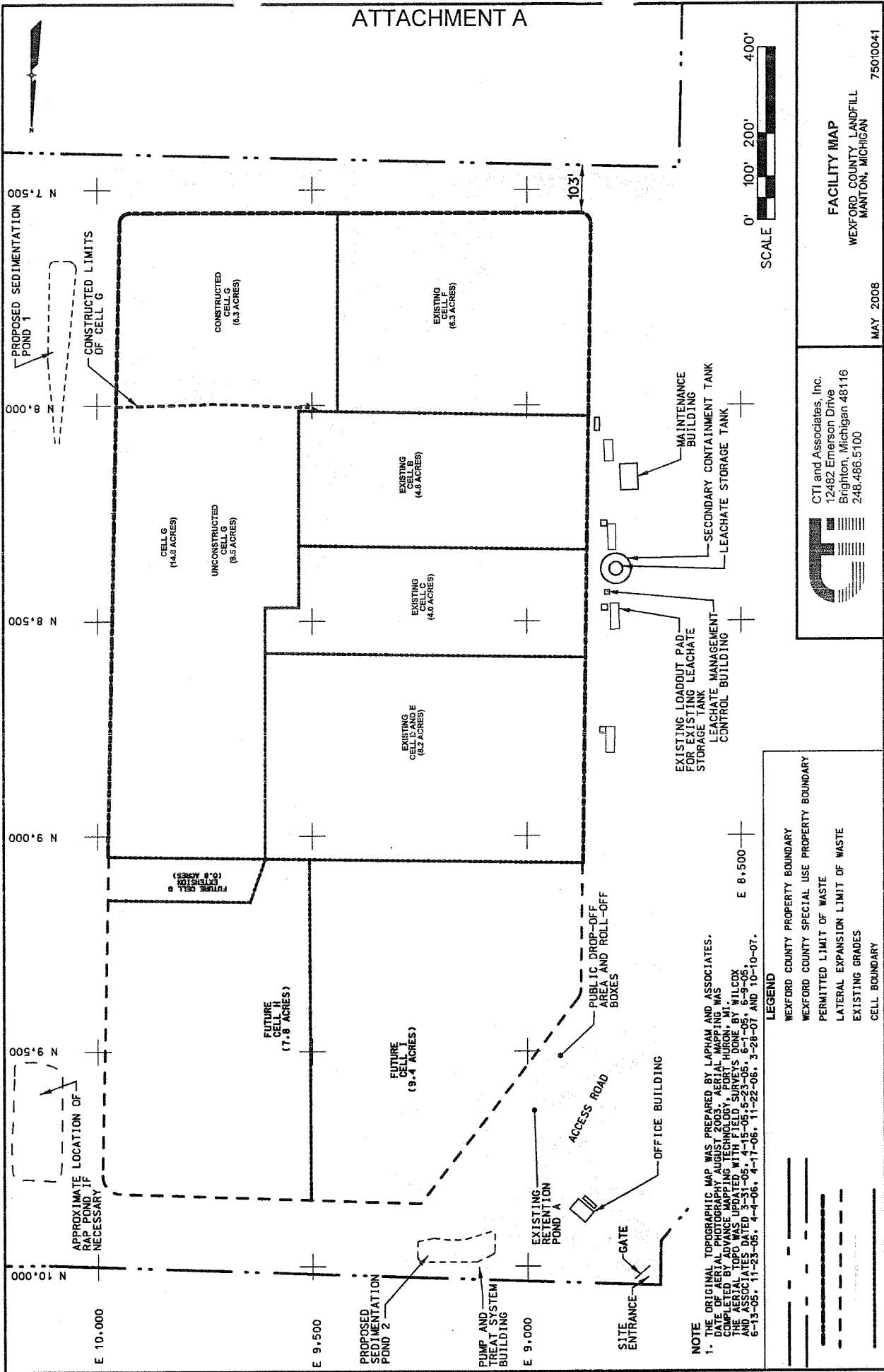

NOTE
 1. THE ORIGINAL TOPOGRAPHIC MAP WAS PREPARED BY LAPHAM AND ASSOCIATES. COMPLETION DATE: AUGUST 1988. THE AERIAL PHOTOGRAPHIC MAP WAS COMPILED BY ADVANCE MAPPING TECHNOLOGY, FORT LAUDERDALE, FLORIDA. THE AERIAL PHOTO WAS UPDATED WITH FIELD SURVEYS DONE BY WILCOX AND ASSOCIATES DATED 3-31-05, 4-15-05, 5-23-05, 6-1-05, 6-9-05, 6-13-05, 11-23-05, 4-4-06, 4-17-06, 11-22-06, 3-28-07 AND 10-10-07.

- LEGEND**
- WEXFORD COUNTY PROPERTY BOUNDARY
 - WEXFORD COUNTY SPECIAL USE PROPERTY BOUNDARY
 - PERMITTED LIMIT OF WASTE
 - LATERAL EXPANSION LIMIT OF WASTE
 - EXISTING GRADES
 - CELL BOUNDARY



CTI and Associates, Inc.
 12482 Emerson Drive
 Brighton, Michigan 48116
 248.486.5100

MAY 2008

FACILITY MAP
 WEXFORD COUNTY LANDFILL
 MANTON, MICHIGAN

75010041

