Green Bay Ecosystem Modeling

Stakeholder input and management analysis tool implications

Chad Cook, Natural Resources Educator

UW Extension
University of Wisconsin-Extension

ERC Environmental Resources Center

Distance

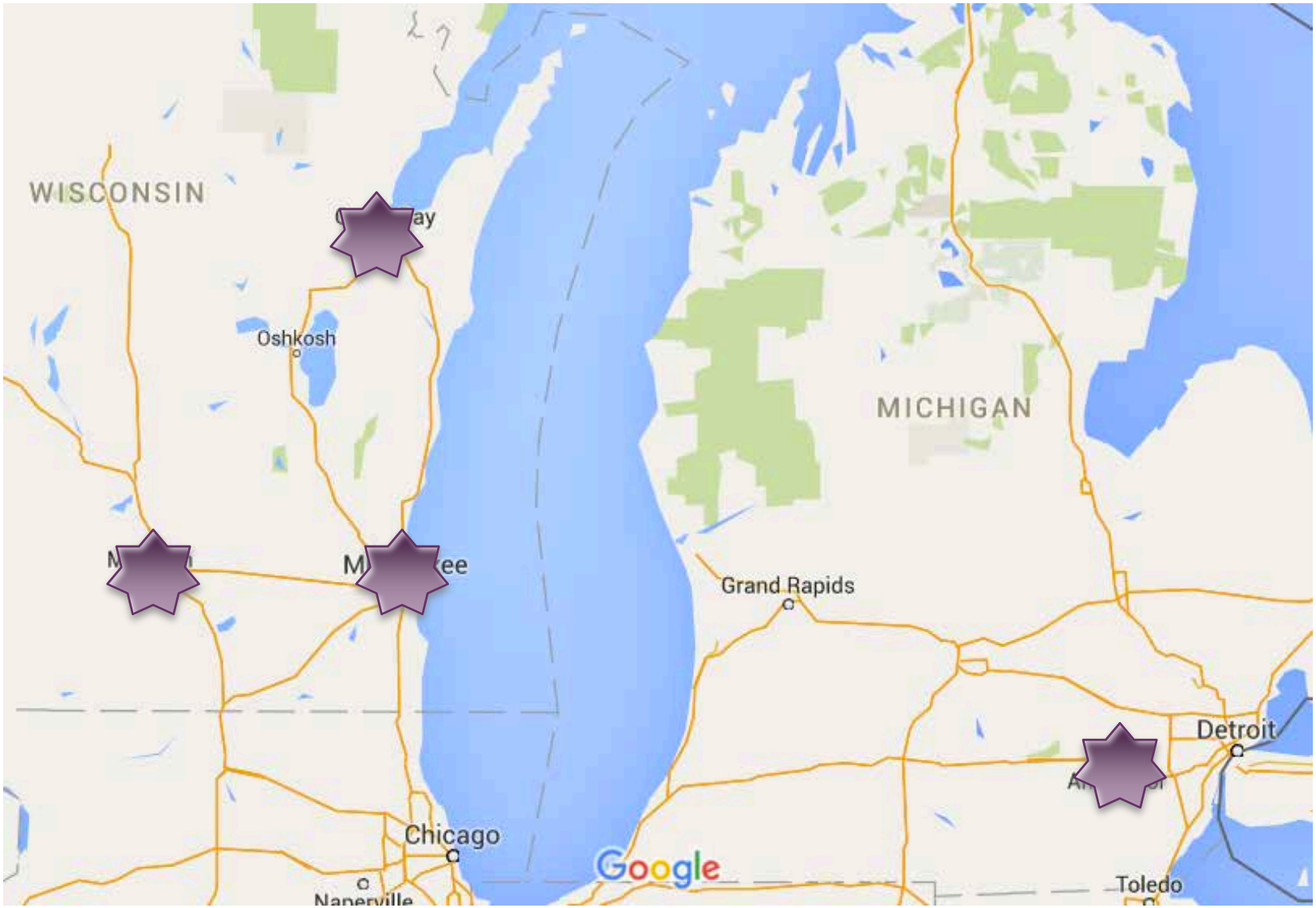
WISCONSIN
Oshkosh
MICHIGAN
Grand Rapids
Detroit
Chicago
Google
Toledo

Pieces of a Puzzle

Whole-lake
Princeton Ocean Model

Bay Model
A2EM

SWAT/Watershed
Models

Climate Models

Process isn't input friendly

Stakeholder Input

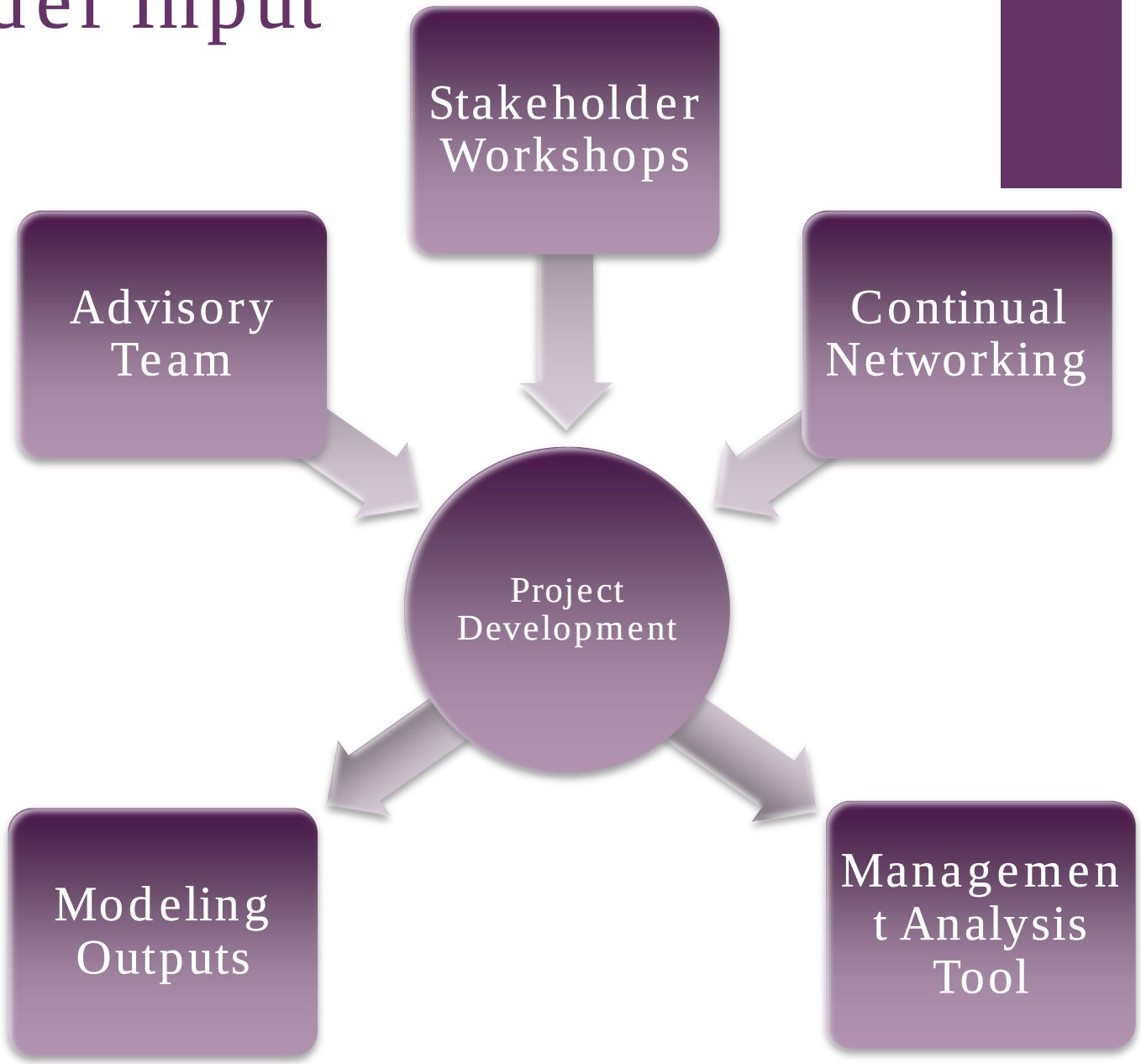

Lower Fox River TMDL

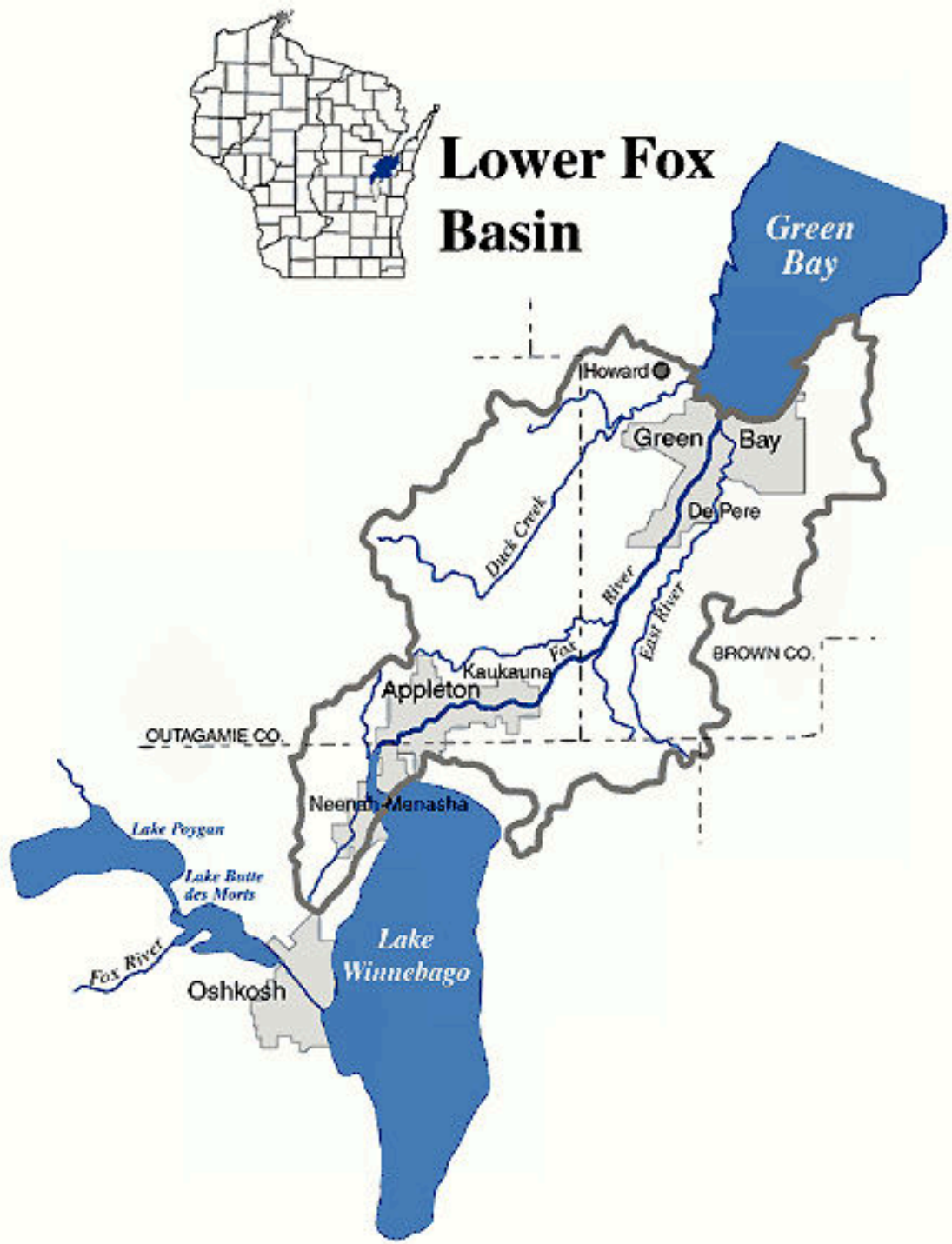

Upper Fox & Wolf Rivers TMDL

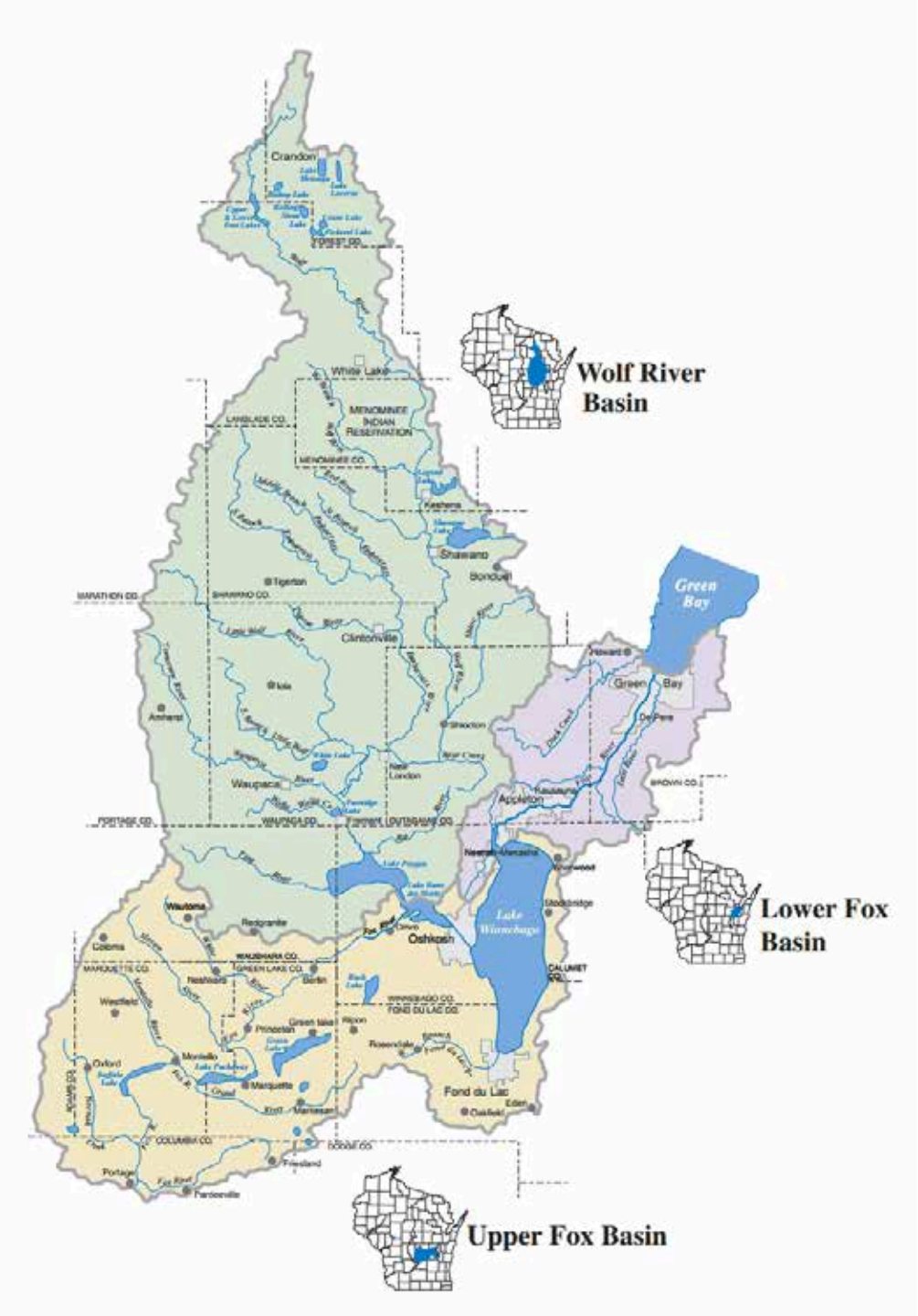

Lower Green Bay and Fox River Area of Concern

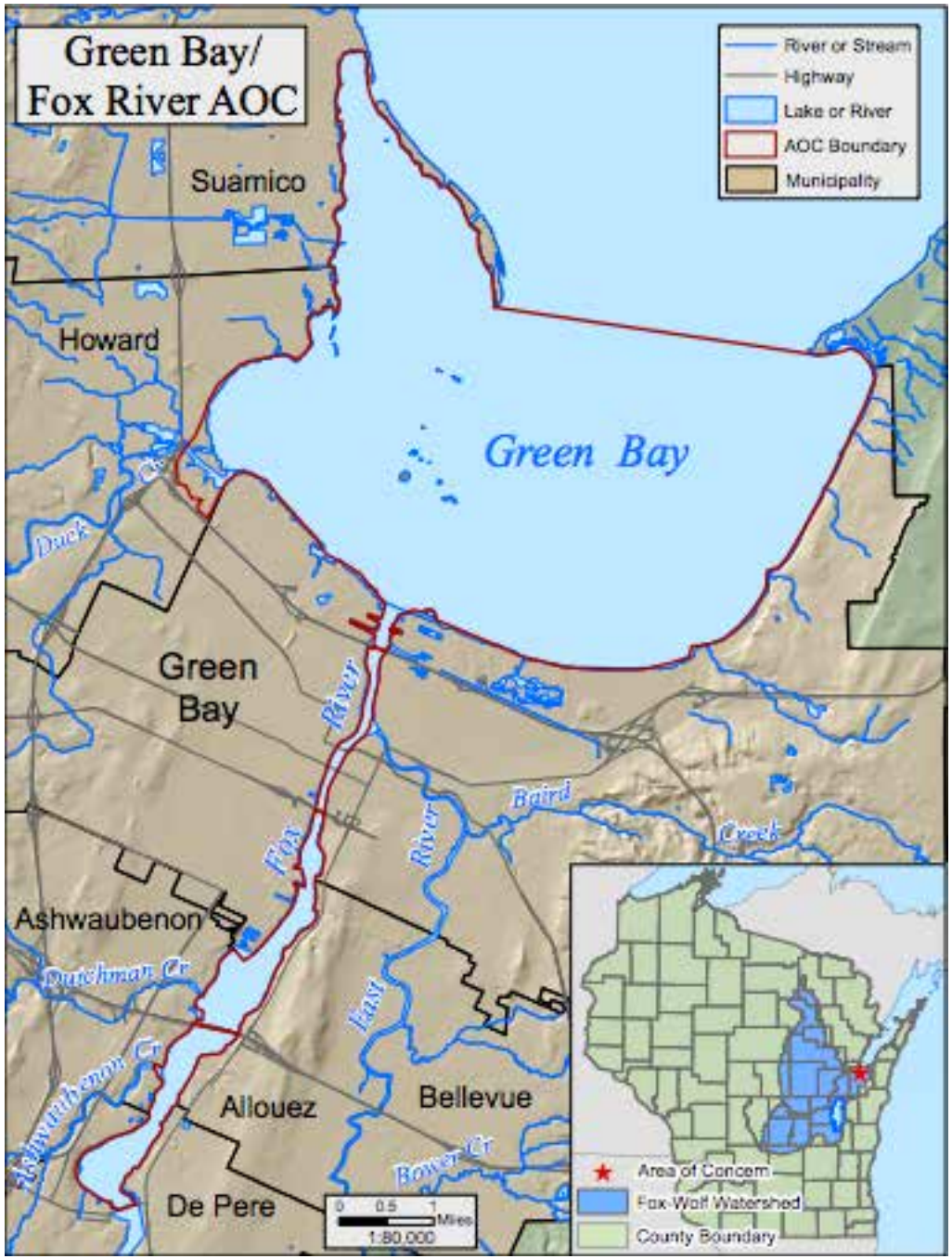

Project Benefits

Watershed

Green Bay

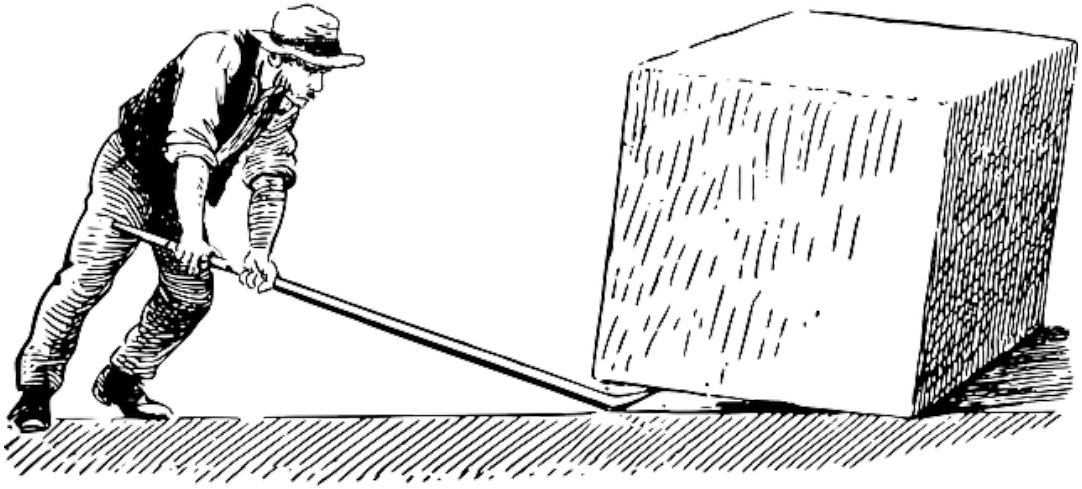

Questions…

Comments…

Discussion…

http://fyi.uwex.edu/gbem