OFFICE OF HUMAN RESOURCES
CSC/DEQ

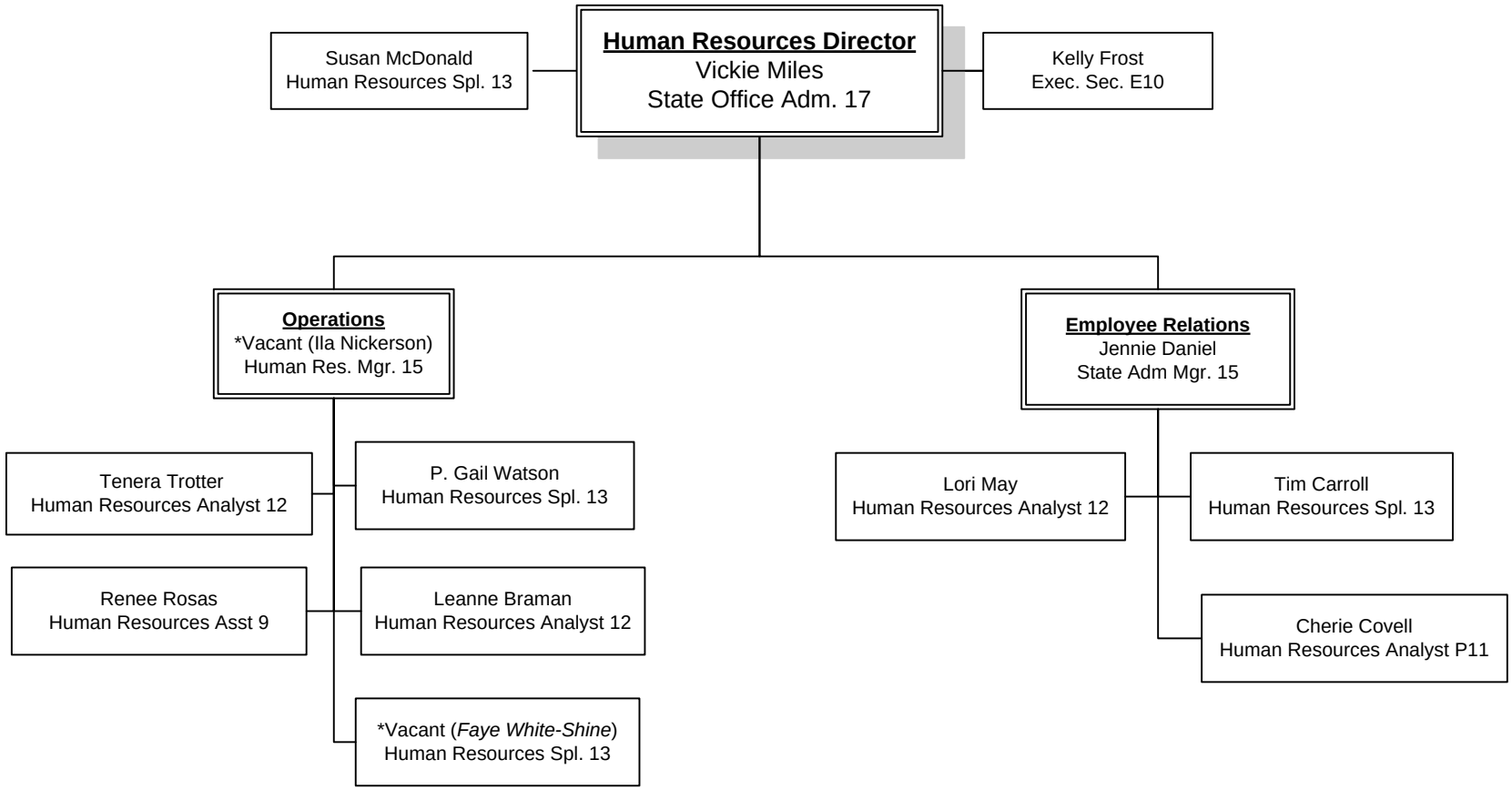

* = Unfunded; ( ) = Former Incumbent

12/01/2009