Delta County Arsenic Samples

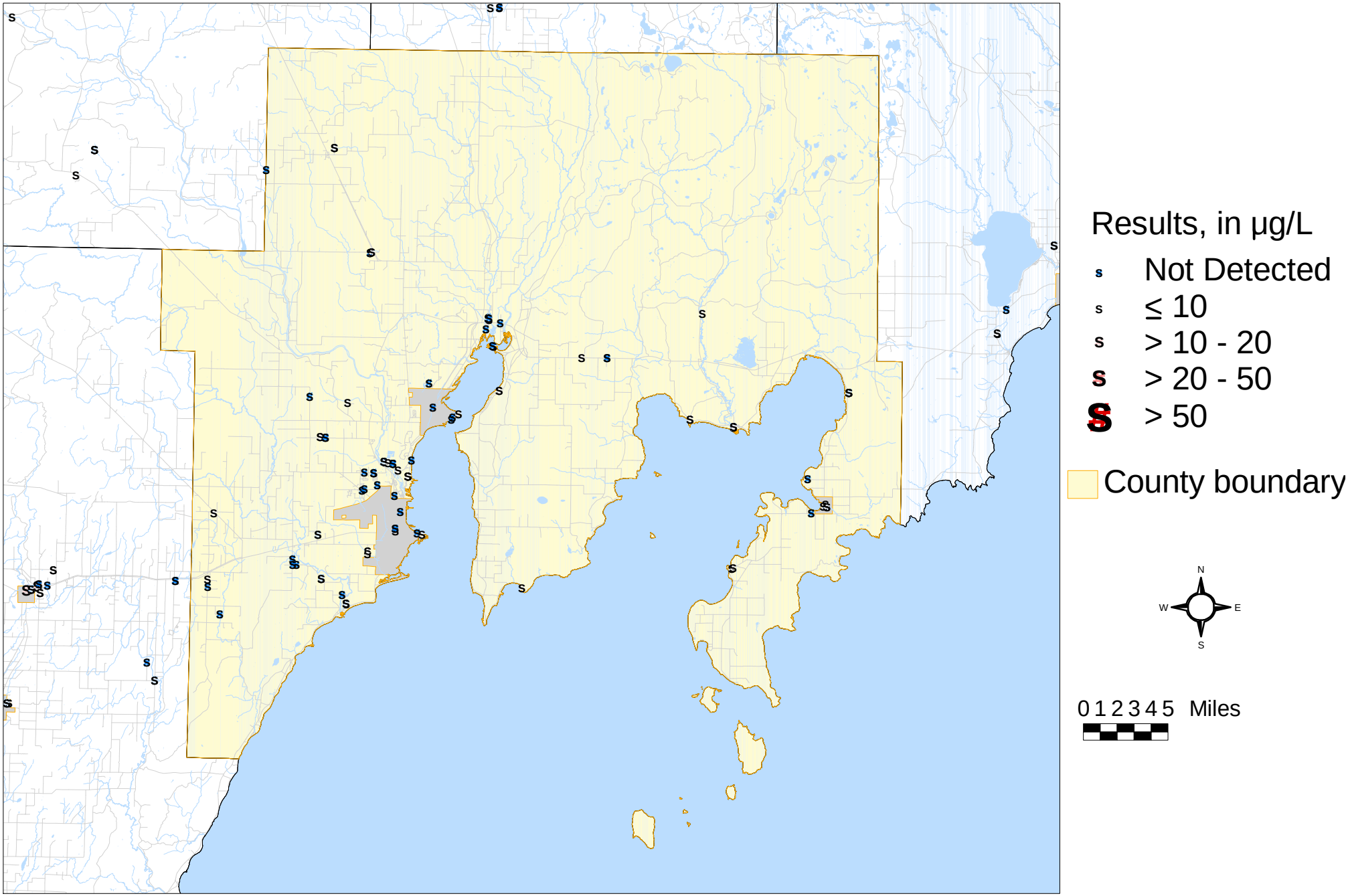

Source: DEQ WaterChem Database, 1983-2003 samples

Dickinson County Arsenic Samples

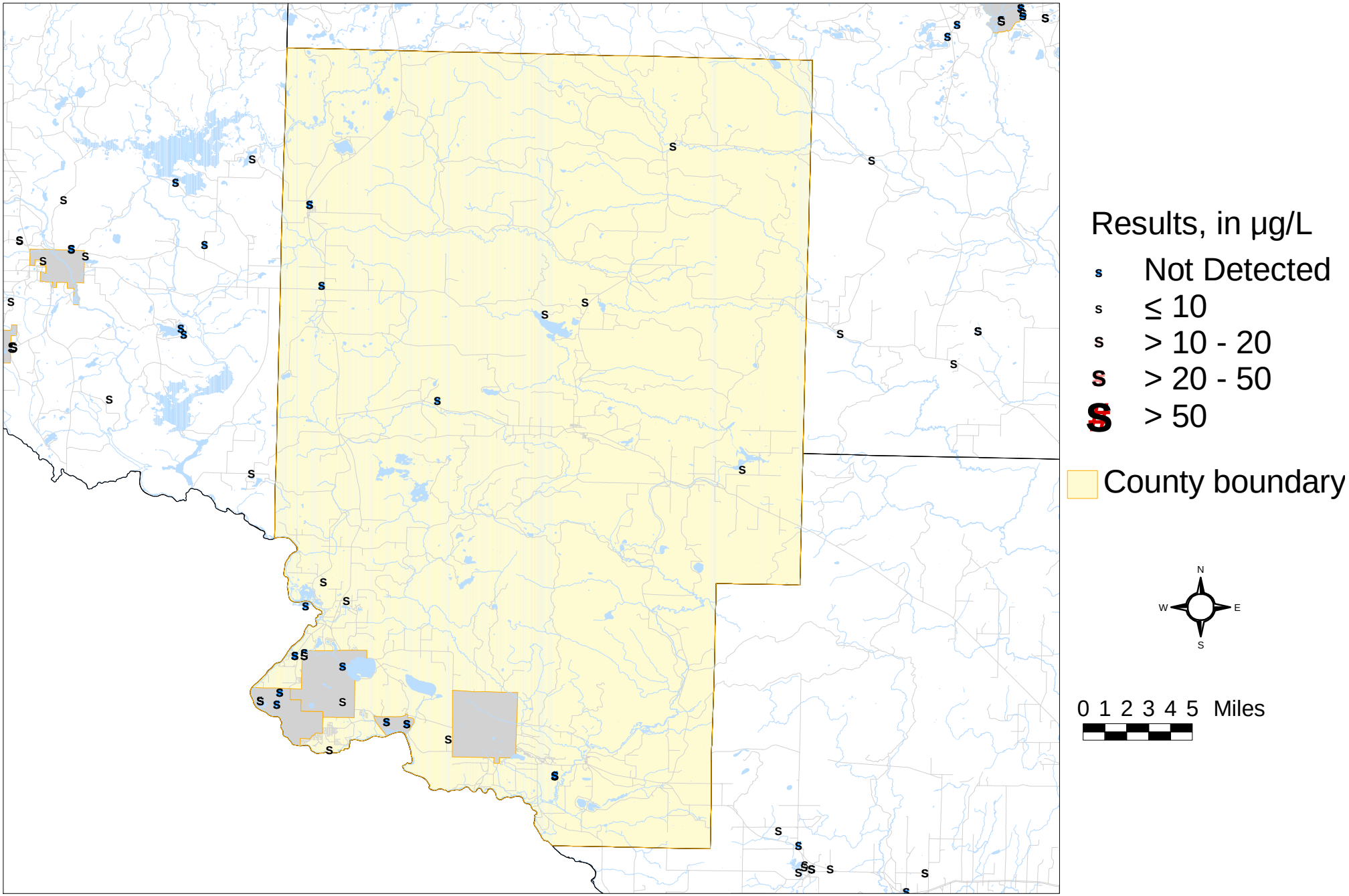

Source: DEQ WaterChem Database, 1983-2003 samples

Eaton County Arsenic Samples

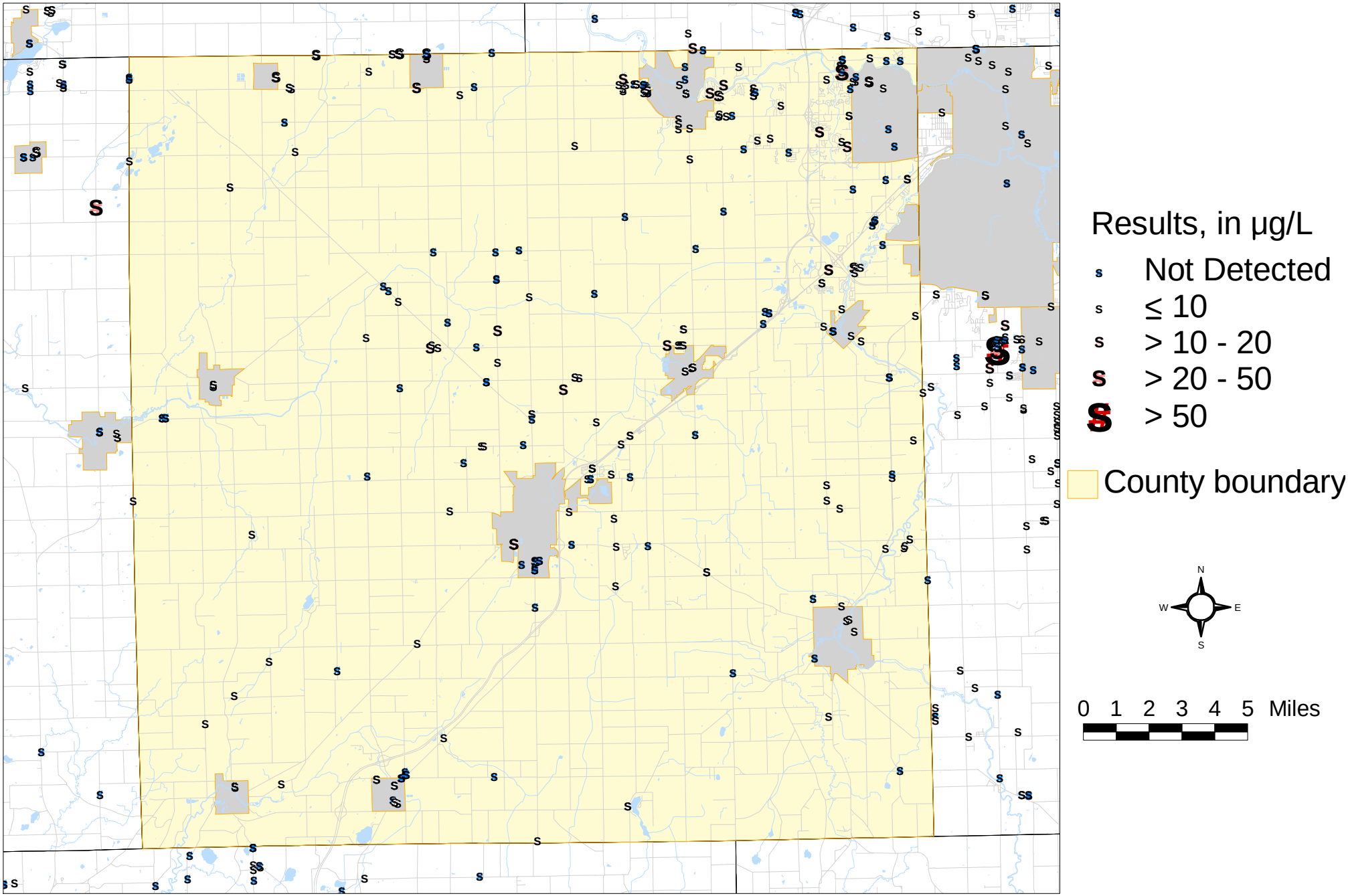

Source: DEQ WaterChem Database, 1983-2003 samples

Emmet County Arsenic Samples

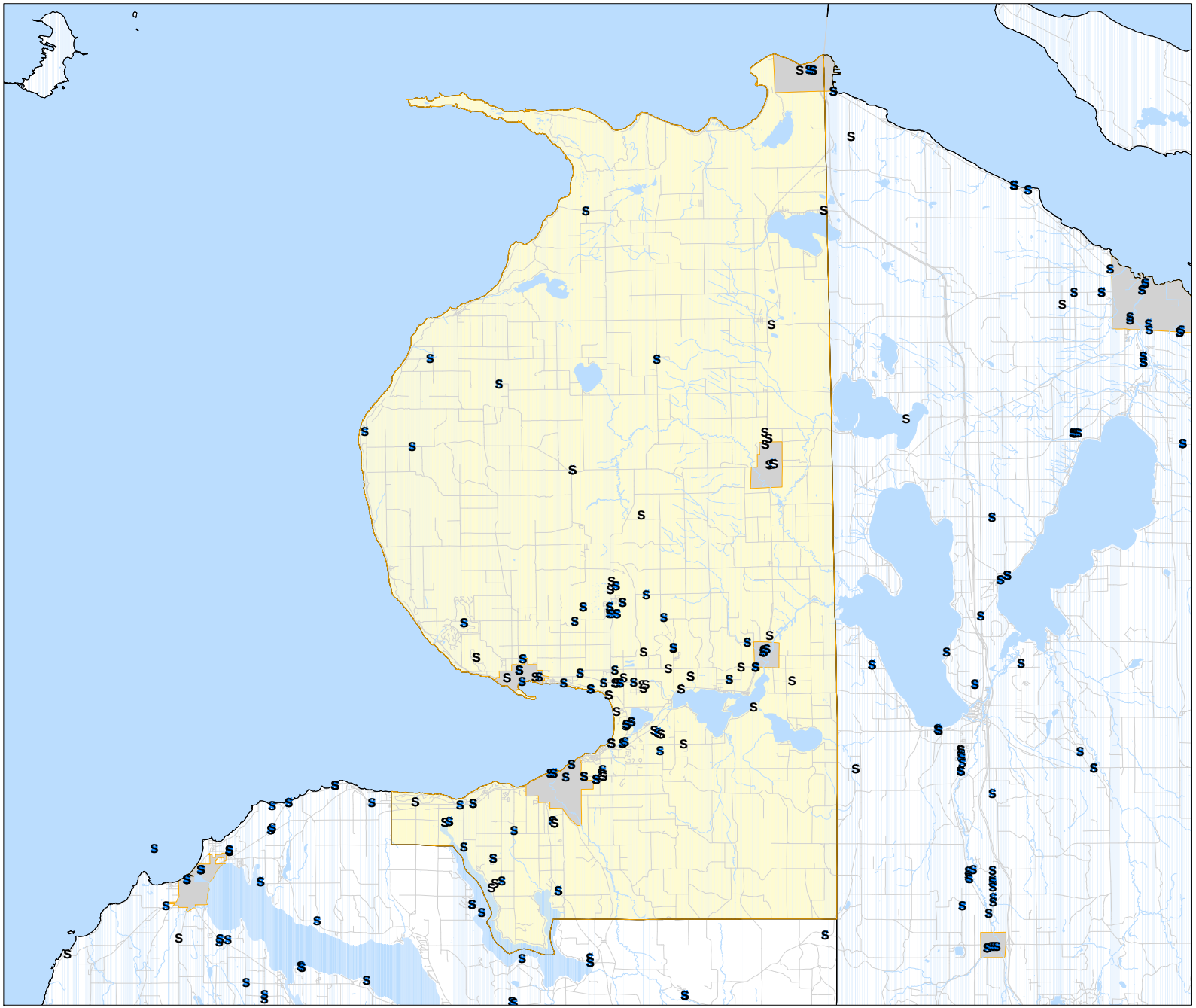

Results, in µg/L

- Not Detected
- ≤ 10
- > 10 - 20
- > 20 - 50
- > 50

County boundary

N
W E
S

0 1 2 3 4 5 Miles

Source: DEQ WaterChem Database, 1983-2003 samples

Genesee County Arsenic Samples

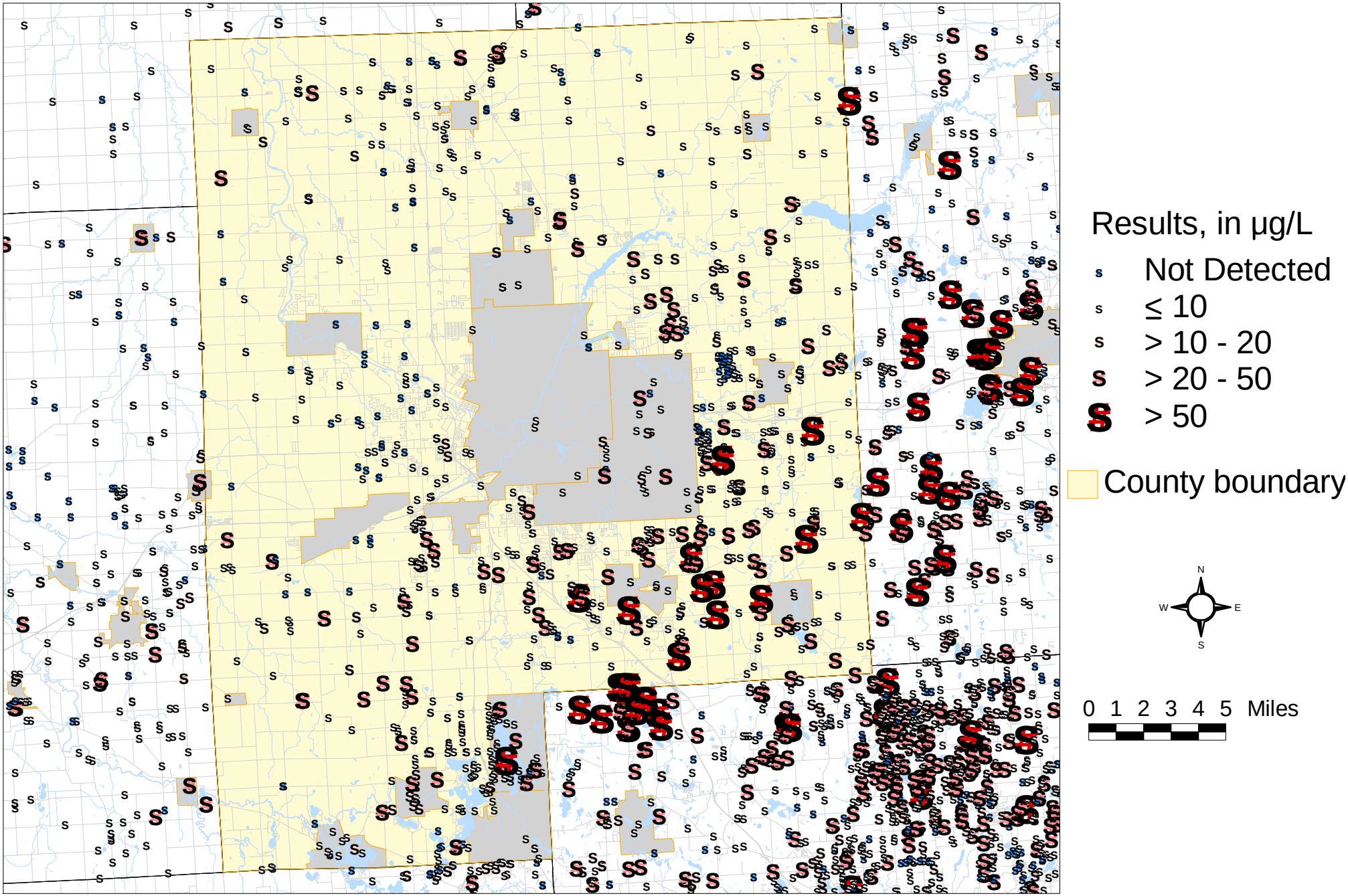

Source: DEQ WaterChem Database, 1983-2003 samples

Gladwin County Arsenic Samples

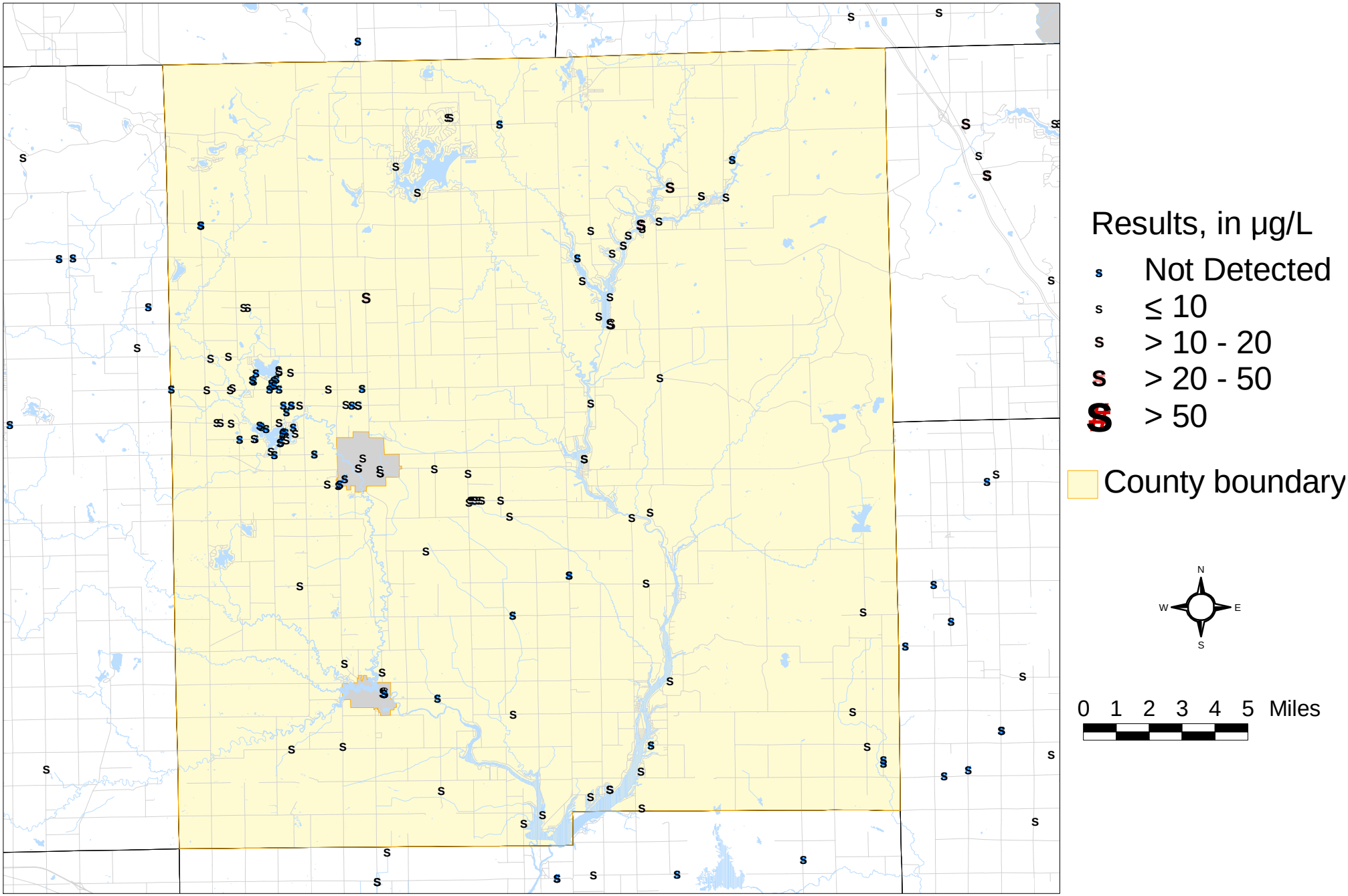

Source: DEQ WaterChem Database, 1983-2003 samples

Gogebic County Arsenic Samples

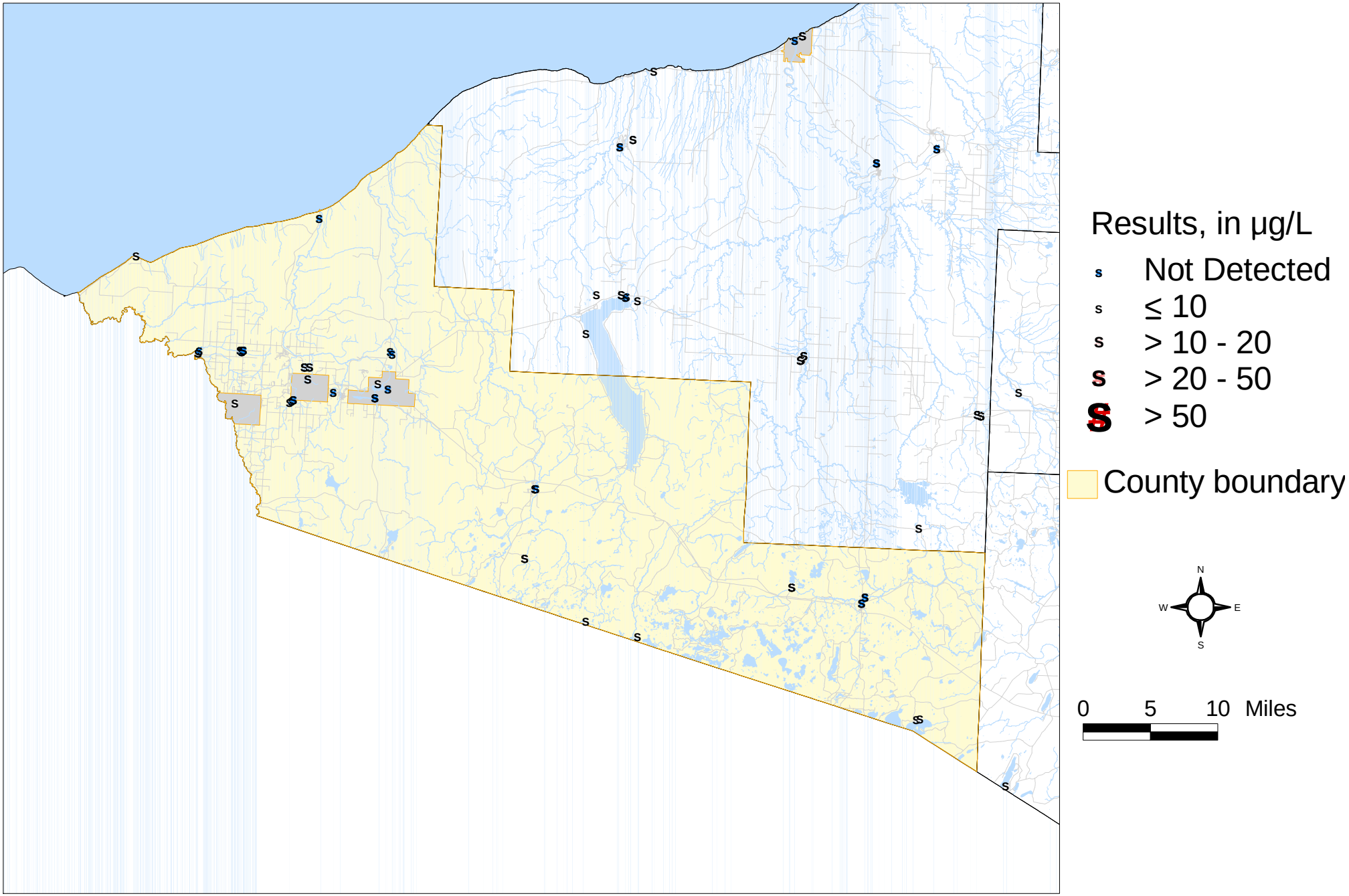

Source: DEQ WaterChem Database, 1983-2003 samples

Grand Traverse County Arsenic Samples

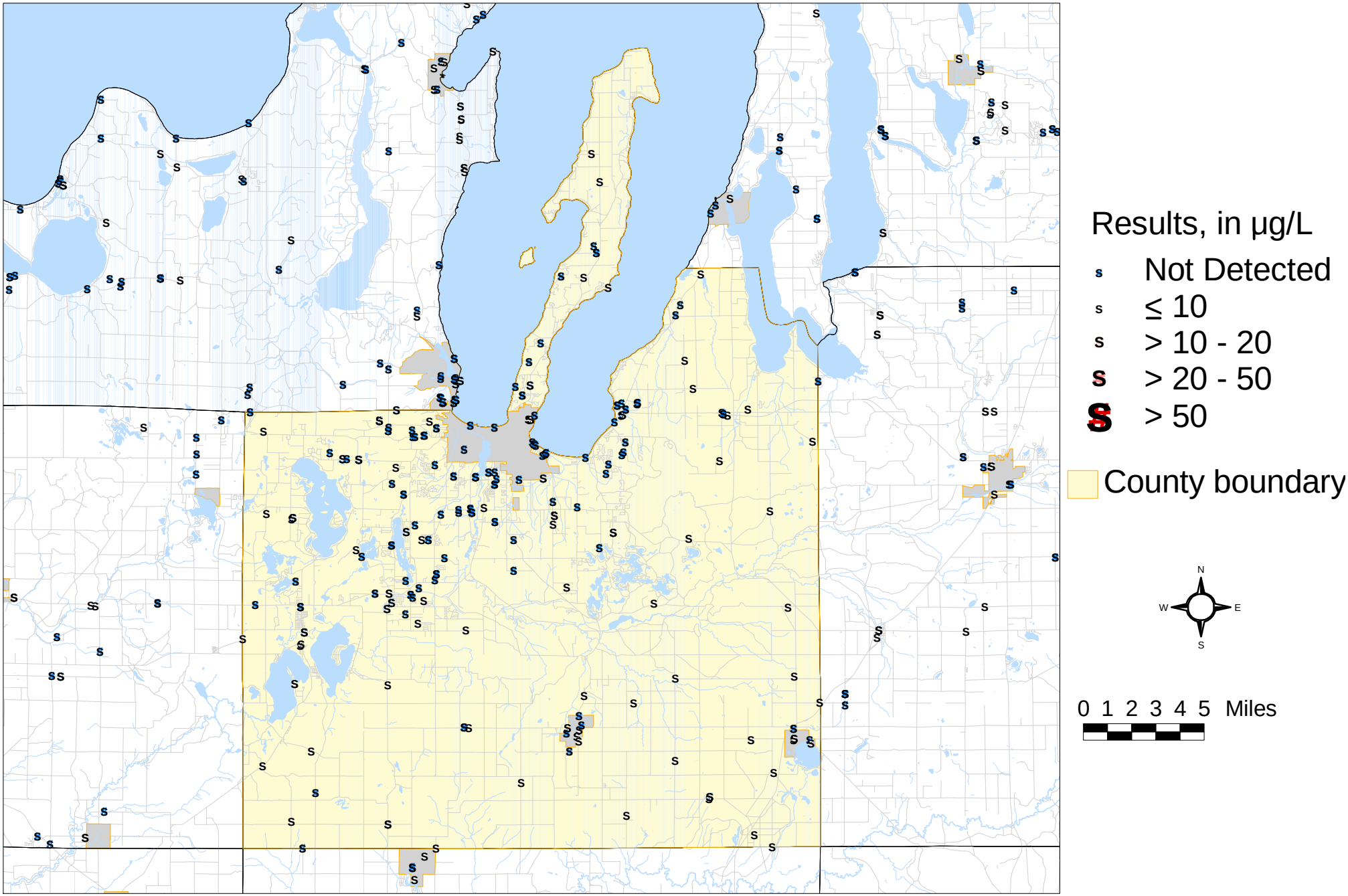

Source: DEQ WaterChem Database, 1983-2003 samples

Gratiot County Arsenic Samples

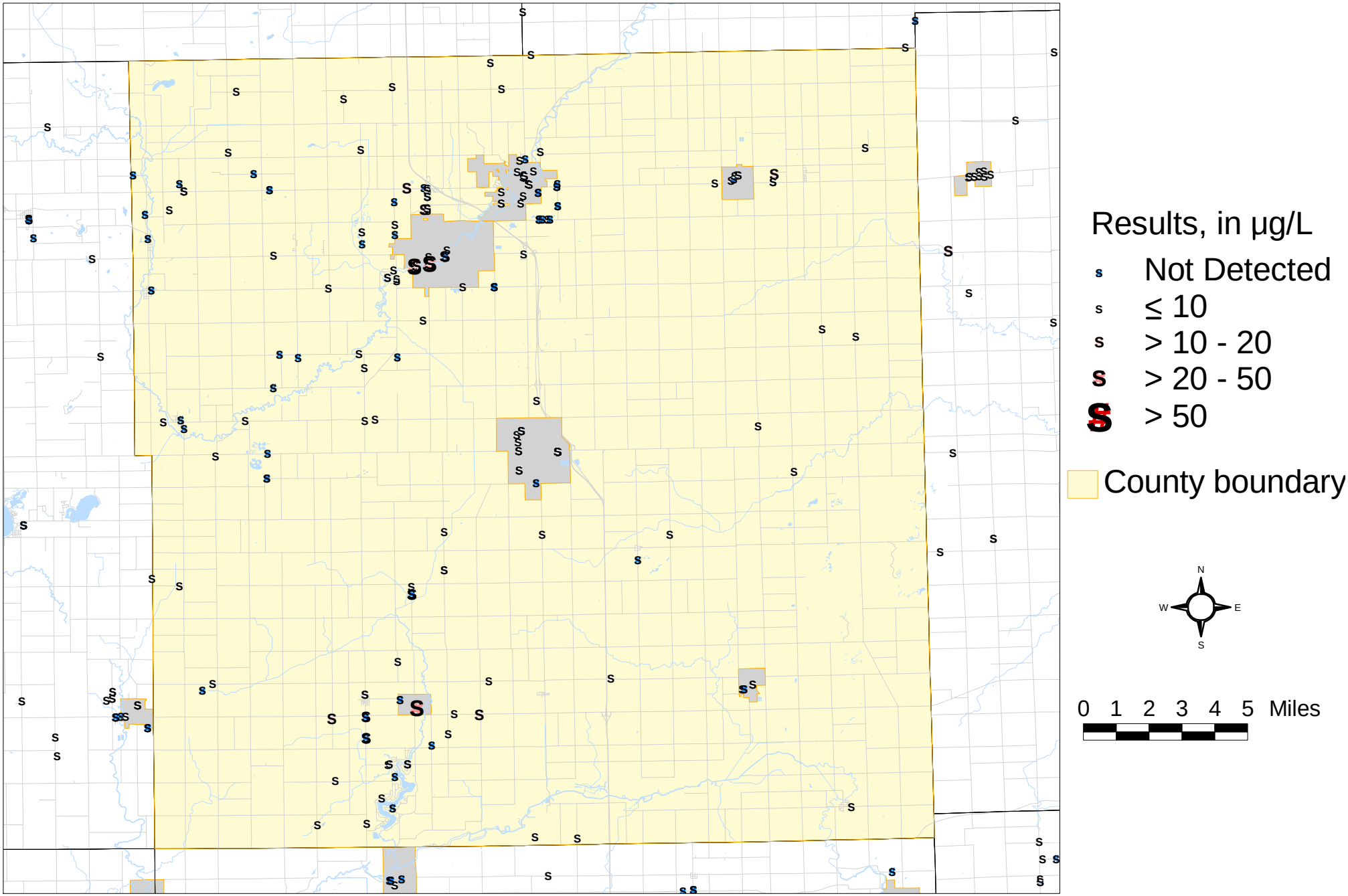

Source: DEQ WaterChem Database, 1983-2003 samples

Hillsdale County Arsenic Samples

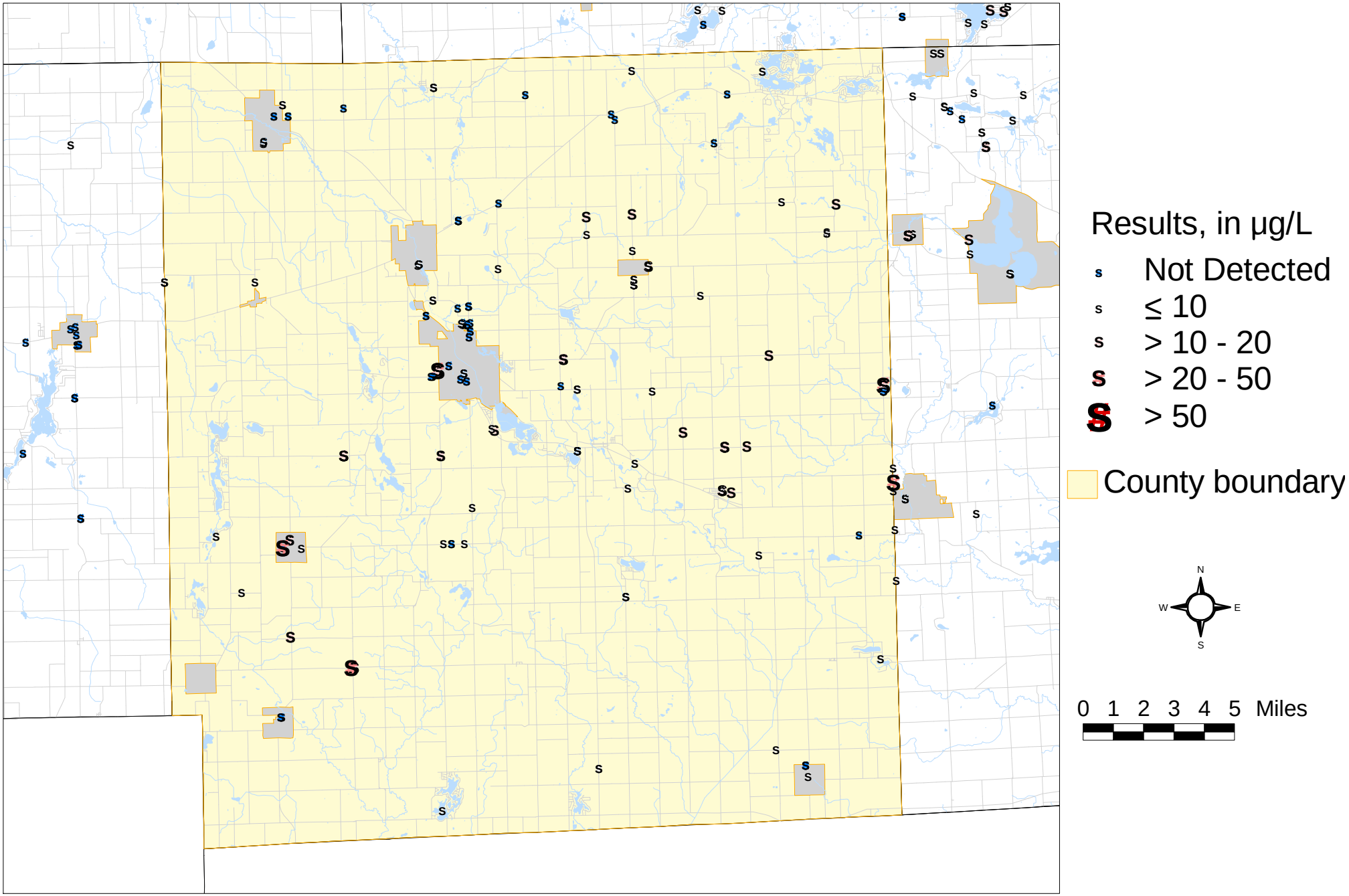

Source: DEQ WaterChem Database, 1983-2003 samples