

More detailed information is available using

[MiWaters Site Explorer](#)

Select: Layers
 Coastal
 High Risk Erosion Areas

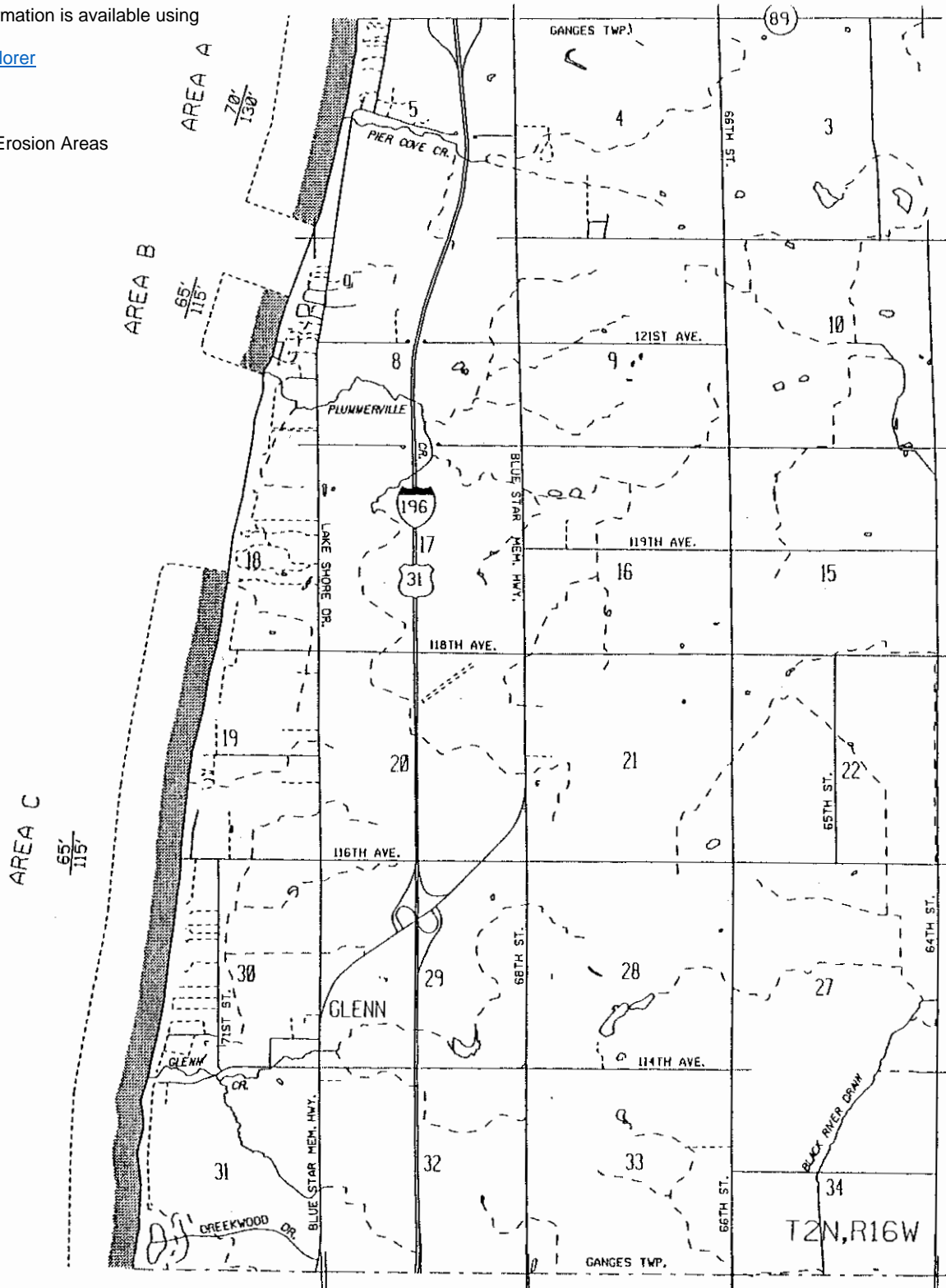

GANGES TOWNSHIP

HIGH RISK EROSION AREAS & CRITICAL DUNE AREAS

ALLEGAN COUNTY

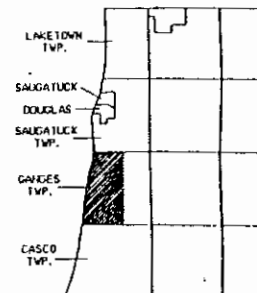

HIGH RISK EROSION AREAS

THE NUMBER REPRESENTS, IN FEET, THE 30 YEAR PROJECTED RECESSION DISTANCE.
 THE NUMBER REPRESENTS, IN FEET, THE 60 YEAR PROJECTED RECESSION DISTANCE.
 HIGH RISK EROSION AREA (shading alongshore)

THESE AREAS ARE LEGALLY DEFINED BY PART 323, SHORELANDS PROTECTION AND MANAGEMENT, OF THE NATURAL RESOURCE & ENVIRONMENTAL PROTECTION ACT 1994 PA 451 BEING GREAT LAKES SHORELAND AREA DOCUMENTED TO REcede AN AVERAGE OF ONE FOOT OR MORE PER YEAR.

CRITICAL DUNE AREAS

- BARRIER DUNES**
 BARRIER DUNE FORMATIONS DESIGNATED PURSUANT TO PART 323, SAND DUNE PROTECTION & MANAGEMENT, OF THE NATURAL RESOURCE & ENVIRONMENTAL PROTECTION ACT 1994 PA 451.
- AREAS NOT INCLUDED IN DESIGNATED BARRIER DUNE FORMATIONS THAT ARE COMPOSED PRIMARILY OF DUNE SAND AND EXHIBIT SEVERAL DUNE-LIKE CHARACTERISTICS.
- EXEMPLARY DUNE ASSOCIATED PLANT COMMUNITIES OUTSIDE DESIGNATED DUNE FORMATIONS, MICHIGAN NATURAL FEATURES INVENTORY REFERENCE CODE INDICATED.

SOURCE

STATE OF MICHIGAN RECESSION RATE MAPS & ATLAS OF CRITICAL DUNE AREAS

INFORMATION

MICHIGAN DEPARTMENT OF NATURAL RESOURCES
 LAND AND WATER MANAGEMENT DIVISION
 P.O. BOX 36458
 LANSING, MI 48907-7958
 (313) 373-1908



GREAT LAKES INFORMATION SYSTEM
 MICHIGAN DEPARTMENT OF NATURAL RESOURCES
 LAND AND WATER MANAGEMENT DIVISION

11-95
 Amended 11-86-96

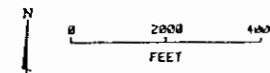

①
2-24-16
KAY

HREA A

30 yr = 70'
60 yr = 130'

Lake Michigan

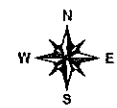
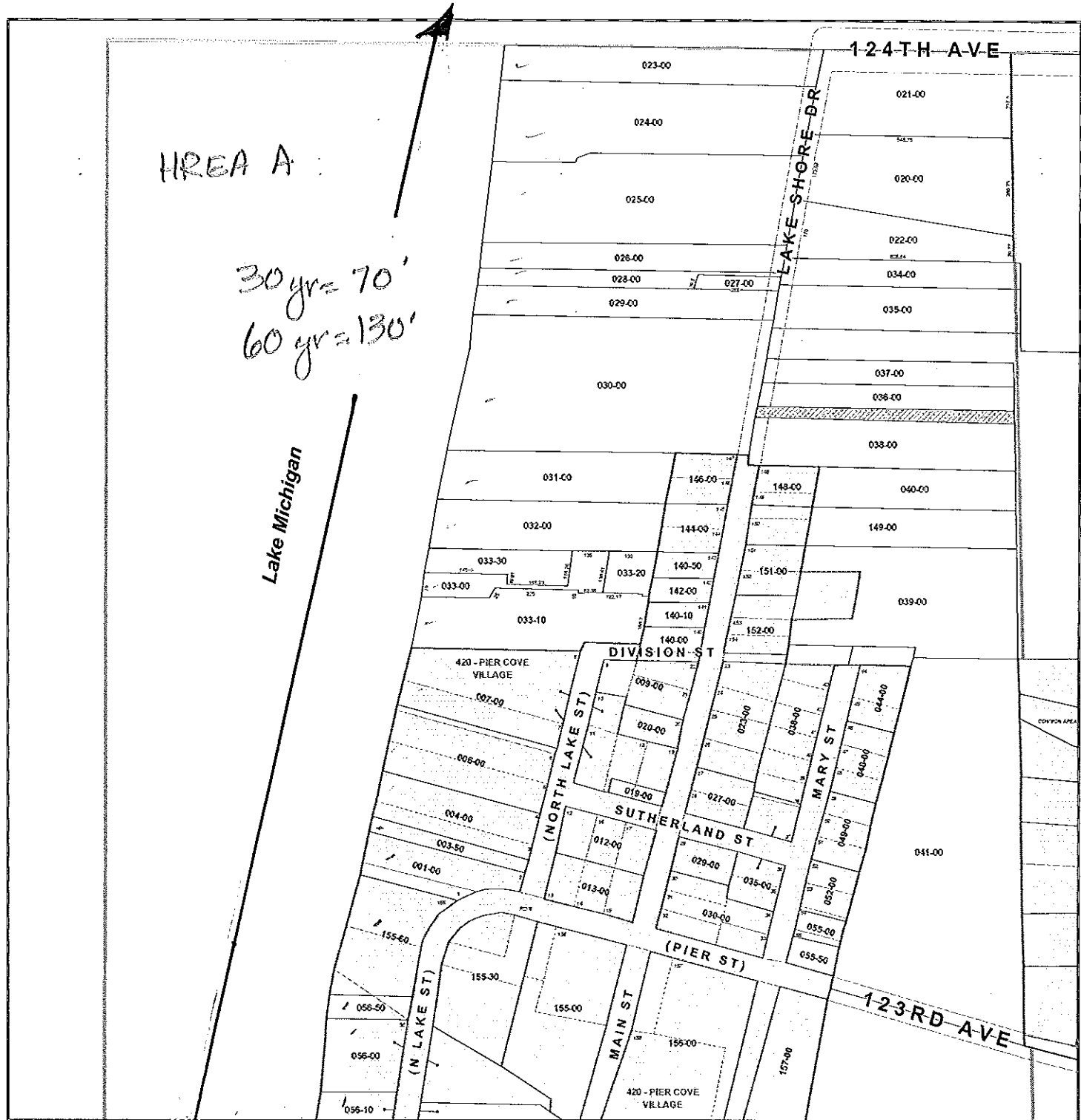

Scale: 1" = 200'

This map was compiled for tax administration purposes only. It does not represent a legal property survey.

Taxyear: 2015

Map Printed: 04/17/2015

Ganges Twp
T2N R16W

Gap
Overlap

Parcel Prefix: 03-07-005-

1	2	3	4
5	6	7	8
9	10	11	12
13	14	15	16
17	18	19	20
21	22	23	24
25	26	27	28
29	30	31	32

SECTION 05 NW

2



Scale: 1" = 200'

This map was compiled for tax administration purposes only. It does not represent a legal property survey.

Taxyear: 2015

Map Printed: 04/17/2015

Ganges Twp
T2N R16W

Gap
Overlap

Parcel Prefix: 03-07-005-

1	2	3	4	5	6
7	8	9	10	11	12
13	14	15	16	17	18
19	20	21	22	23	24
25	26	27	28	29	30
31	32	33	34	35	36

SECTION 05 SW

3

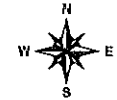
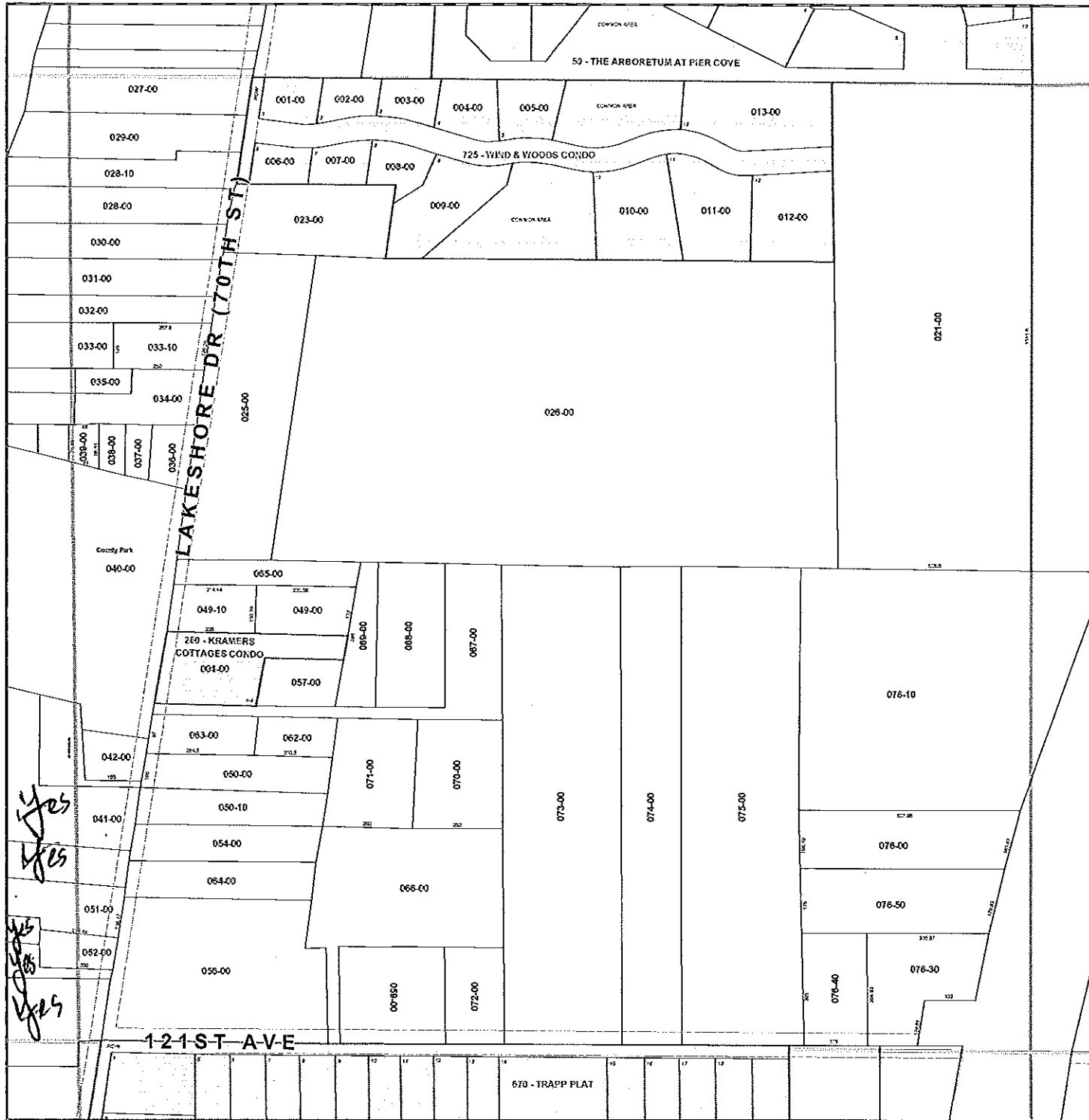

Scale: 1" = 200'

This map was compiled for tax administration purposes only. It does not represent a legal property survey.

Taxyear: 2015

Map Printed: 04/17/2015

Ganges Twp
T2N R16W

Gap
Overlap

Parcel Prefix: 03-07-008-

1	2	3	4	5	6
7	8	9	10	11	12
13	14	15	16	17	18
19	20	21	22	23	24
25	26	27	28	29	30
31	32	33	34	35	36

SECTION 08 NW

4

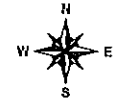
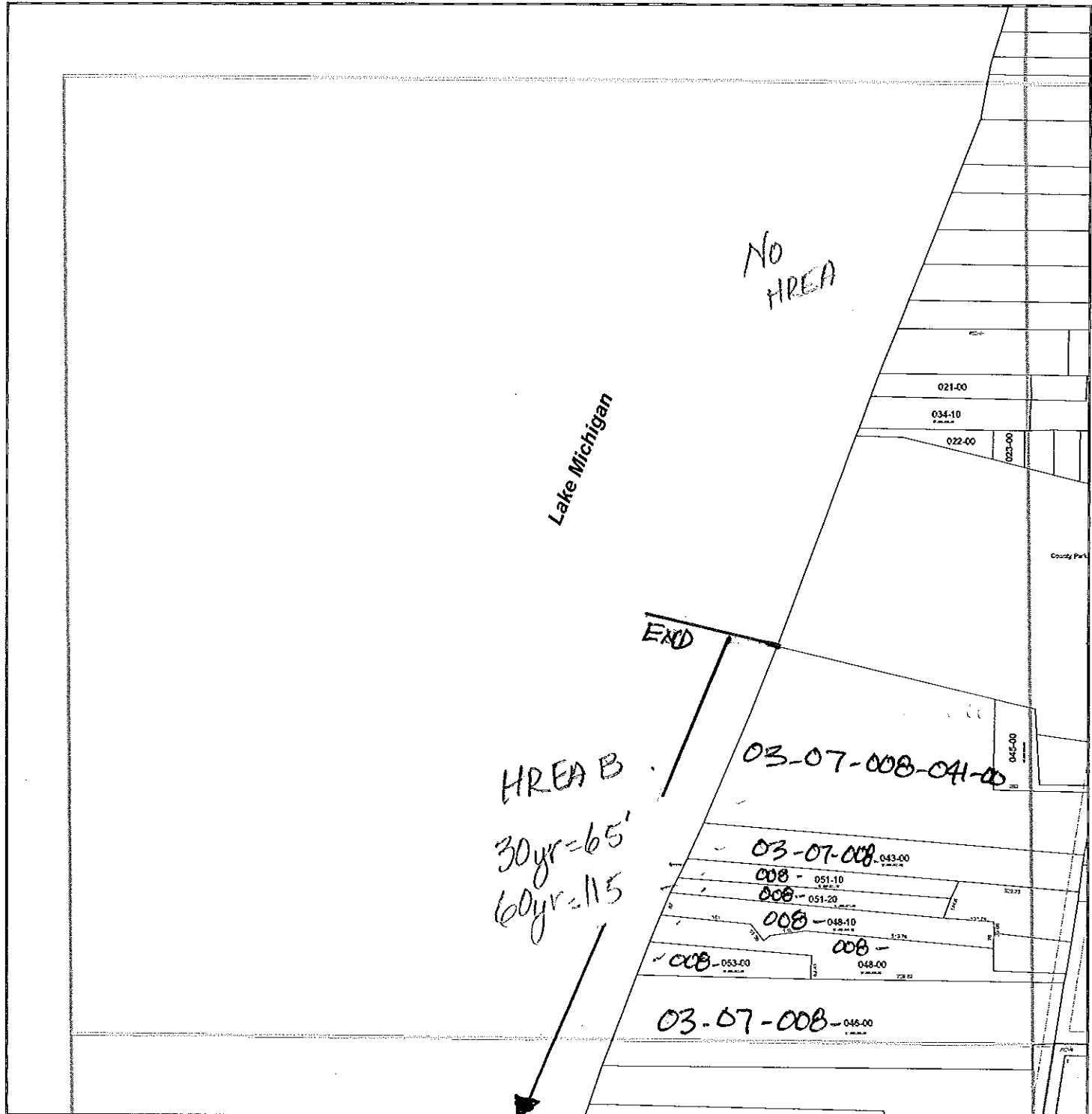

Scale: 1" = 200'

This map was compiled for tax administration purposes only. It does not represent a legal property survey.

Taxyear: 2015

Map Printed: 04/17/2015

Ganges Twp
T2N R16W

Gap
 Overlap

Parcel Prefix: 03-07-007-

1	2	3	4	5
6	7	8	9	10
11	12	13	14	15
16	17	18	19	20
21	22	23	24	25
26	27	28	29	30
31	32	33	34	35
36	37	38	39	40

SECTION 07 NE

5

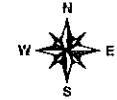
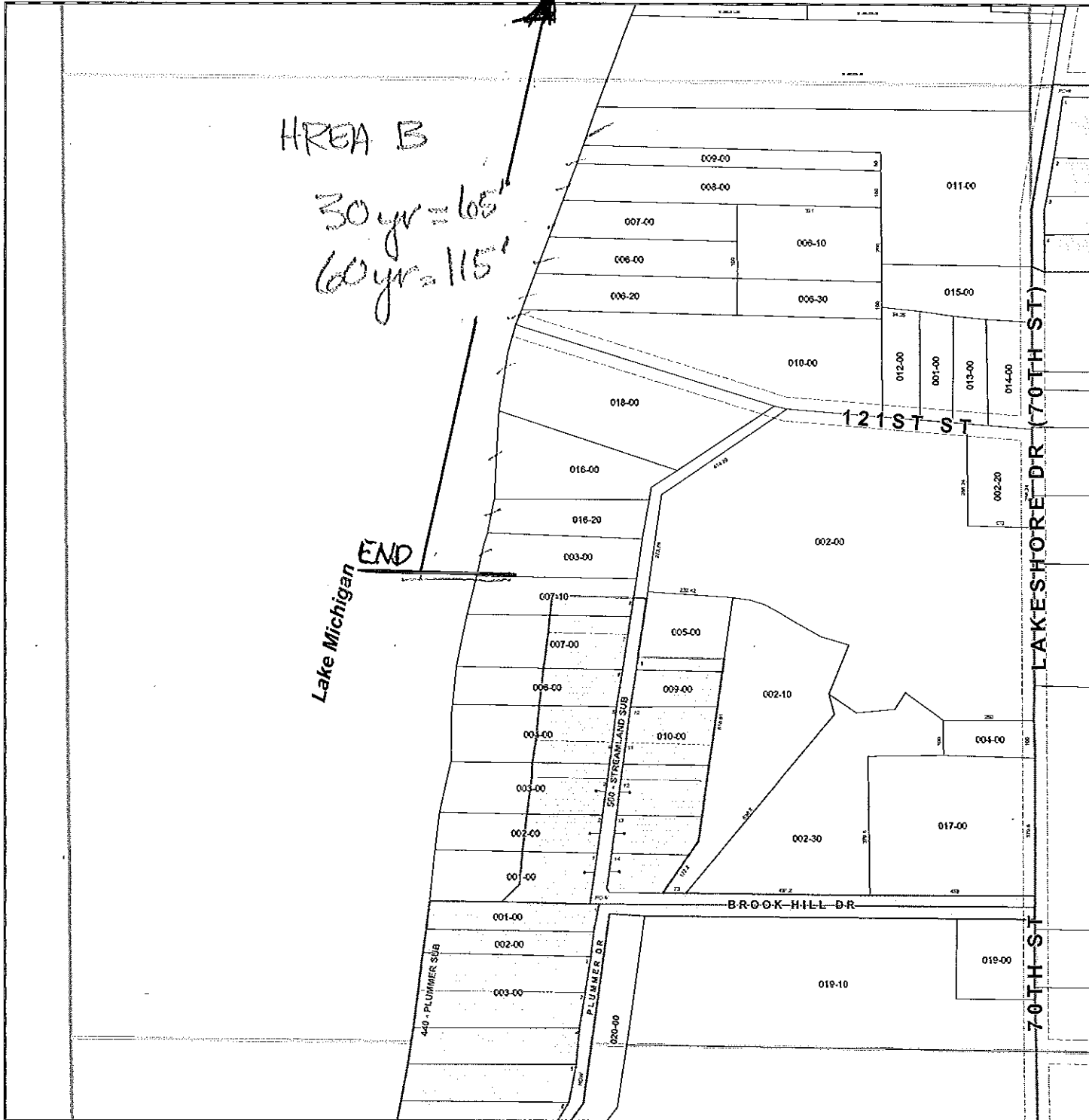

Scale: 1" = 200'

This map was compiled for tax administration purposes only. It does not represent a legal property survey.

Taxyear: 2015

Map Printed: 04/17/2015

Ganges Twp
T2N R16W

Gap
Overlap

Parcel Prefix: 03-07-007-

1	2	3	4	5
6	7	8	9	10
11	12	13	14	15
16	17	18	19	20
21	22	23	24	25
26	27	28	29	30
31	32	33	34	35
36	37	38	39	40

SECTION 07 SE

6

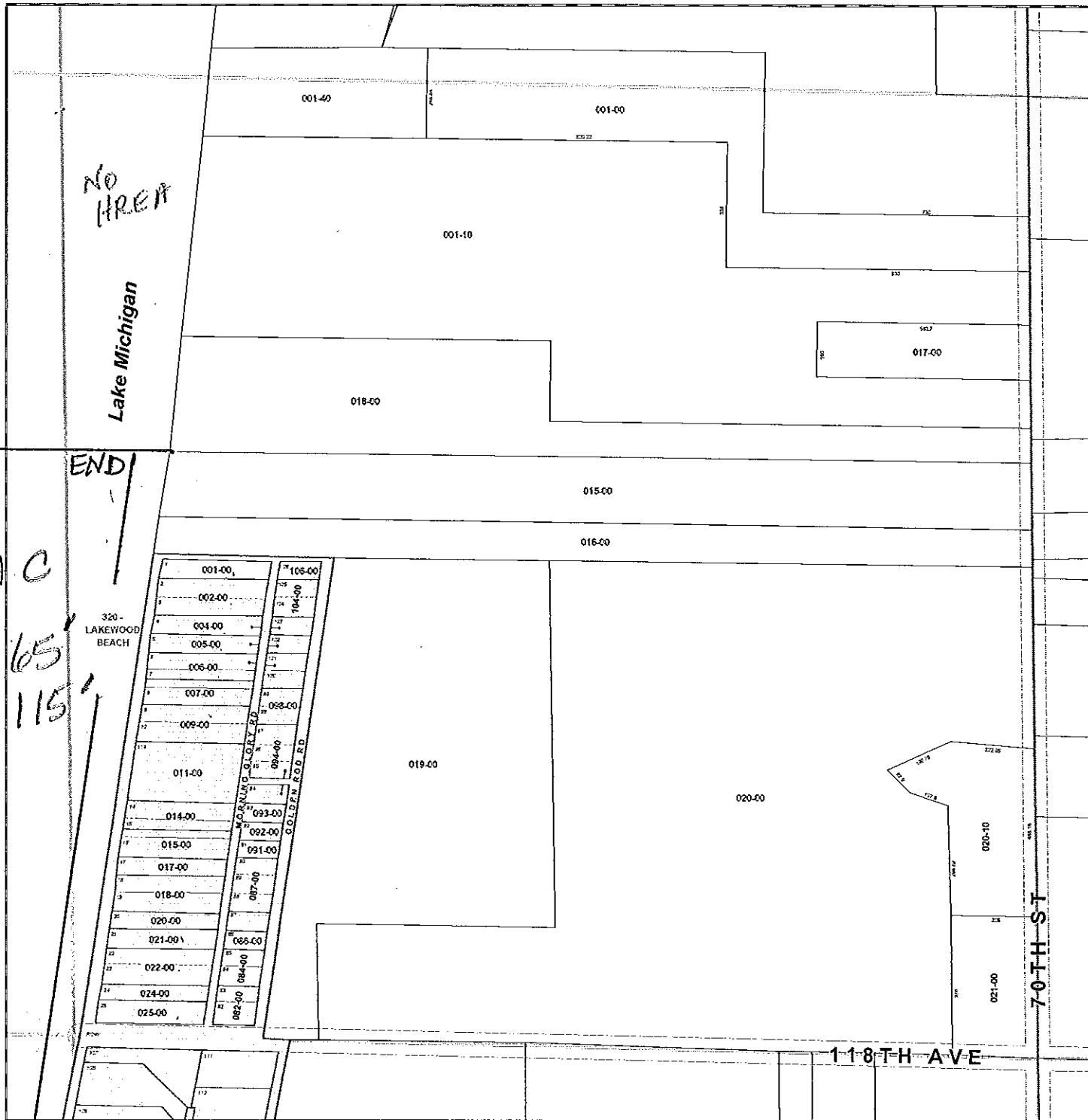

No HREA

Lake Michigan

END

HREA C

30 yr = 65'
60 yr = 115'

320 - LAKEWOOD BEACH

GARDEN STREET
GOLDEN ROAD

1-18TH AVE

70TH ST

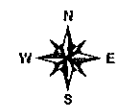

Scale: 1" = 200'

This map was compiled for tax administration purposes only. It does not represent a legal property survey.

Taxyear: 2015

Map Printed: 04/17/2015

Ganges Twp
T2N R16W

Gap
 Overlap

Parcel Prefix: 03-07-018-

SECTION 18 SE



Parcels in High Risk Erosion Areas of Ganges Township, Allegan County

Date of Designation: January 22, 1996

Parcel Identification No.	Address	HREA*	Rate (feet/year)	30 yr PRD*	60 yr PRD*
03-07-005-023-00	2394 Lakeshore Dr	A1	1.9	70	130
03-07-005-024-00	2390 Lakeshore Dr	A1	1.9	70	130
03-07-005-025-01	2384 Lakeshore Dr	A1	1.9	70	130
03-07-005-025-02	Lakeshore Dr	A1	1.9	70	130
03-07-005-026-00	Lakeshore Dr	A1	1.9	70	130
03-07-005-028-00	2380 Lakeshore Dr	A1	1.9	70	130
03-07-005-029-00	2378 Lakeshore Dr	A1	1.9	70	130
03-07-005-030-00	2364 Lakeshore Dr	A1	1.9	70	130
03-07-005-031-00	2360 Lakeshore Dr	A1	1.9	70	130
03-07-005-032-00	2350 Lakeshore Dr	A1	1.9	70	130
03-07-005-033-30	6954 Pier Cove Lane	A1	1.9	70	130
03-07-005-033-00	6950 Pier Cove Lane	A1	1.9	70	130
03-07-005-033-10	2340 Lakeshore Dr	A1	1.9	70	130
03-07-420-007-00	2334 Lakeshore Dr	A1	1.9	70	130
03-07-420-006-00	2326 Lakeshore Dr	A1	1.9	70	130
03-07-420-004-00	2324 Lakeshore Dr	A1	1.9	70	130
03-07-420-003-50	Lakeshore Dr	A1	1.9	70	130
03-07-420-001-00	2320 Lakeshore Dr	A1	1.9	70	130
03-07-420-155-60	Lakeshore Dr	A1	1.9	70	130
03-07-420-056-50	Lakeshore Dr	A1	1.9	70	130

HREA* - Some parcels may be in multiple HREAs due to their large size.

30 yr PRD* is the Projected Recession Distance (feet) landward from the Erosion Hazard Line for readily moveable structures including those structures 3,500 square feet or less and built on a basement, crawlspace or pilings. Additional restrictions may apply per Administrative Rules 281.21-22.

60 yr PRD* is the Projected Recession Distance (feet) landward from the Erosion Hazard Line for non-readily moveable structures such as large structures and septic systems.

Designation runs with the land including subsequent splits. Absence of a property number does not guarantee the property is located outside of an HREA. Contact Great Lakes Shorelands staff, Water Resources Division, EGLE in Lansing or the local EGLE field office for assistance.



Parcels in High Risk Erosion Areas of Ganges Township, Allegan County

Date of Designation: January 22, 1996

Parcel Identification No.	Address	HREA*	Rate (feet/year)	30 yr PRD*	60 yr PRD*
03-07-420-056-00	2297 Lakeshore Dr	A1	1.9	70	130
03-07-420-056-10	2295 Lakeshore Dr	A1	1.9	70	130
03-07-420-128-00	2292 Lakeshore Dr	A1	1.9	70	130
03-07-005-069-00	Lakeshore Dr	A1	1.9	70	130
03-07-420-128-50	2288 Lakeshore Dr	A1	1.9	70	130
03-07-420-131-00	2286 Lakeshore Dr	A1	1.9	70	130
03-07-420-132-00	2278 Lakeshore Dr	A1	1.9	70	130
03-07-420-134-00	2268 Lakeshore Dr	A1	1.9	70	130
03-07-420-136-10	2266 Lakeshore Dr	A1	1.9	70	130
03-07-420-136-20	2264 Lakeshore Dr	A1	1.9	70	130
03-07-420-136-00	2260 Lakeshore Dr	A1	1.9	70	130
03-07-420-139-00	2256 Lakeshore Dr	A1	1.9	70	130
03-07-005-055-00	2250 Lakeshore Dr	A1	1.9	70	130
03-07-005-054-00	2246 Lakeshore Dr	A1	1.9	70	130
03-07-005-053-00	2244 Lakeshore Dr	A1	1.9	70	130
03-07-005-043-50	2236 Lakeshore Dr	A1	1.9	70	130
03-07-005-043-00	2230 Lakeshore Dr	A1	1.9	70	130
03-07-005-056-20	Lakeshore Dr	A1	1.9	70	130
03-07-005-044-00	2226 Lakeshore Dr	A1	1.9	70	130
03-07-005-045-00	Lakeshore Dr	A1	1.9	70	130

HREA* - Some parcels may be in multiple HREAs due to their large size.

30 yr PRD* is the Projected Recession Distance (feet) landward from the Erosion Hazard Line for readily moveable structures including those structures 3,500 square feet or less and built on a basement, crawlspace or pilings. Additional restrictions may apply per Administrative Rules 281.21-22.

60 yr PRD* is the Projected Recession Distance (feet) landward from the Erosion Hazard Line for non-readily moveable structures such as large structures and septic systems.

Designation runs with the land including subsequent splits. Absence of a property number does not guarantee the property is located outside of an HREA. Contact Great Lakes Shorelands staff, Water Resources Division, EGLE in Lansing or the local EGLE field office for assistance.



Parcels in High Risk Erosion Areas of Ganges Township, Allegan County

Date of Designation: January 22, 1996

Parcel Identification No.	Address	HREA*	Rate (feet/year)	30 yr PRD*	60 yr PRD*
03-07-005-046-00	2222 Lakeshore Dr	A1	1.9	70	130
03-07-005-047-00	2216 Lakeshore Dr	A1	1.9	70	130
03-07-005-048-00	2210 Lakeshore Dr	A1	1.9	70	130
03-07-008-041-00	2126 Lakeshore Dr	B1	1.7	65	115
03-07-008-043-00	2122 Lakeshore Dr	B1	1.7	65	115
03-07-008-051-10	2120 70th Street	B1	1.7	65	115
03-07-008-051-20	2118 Lakeshore Dr	B1	1.7	65	115
03-07-008-048-10	2110 Lakeshore Dr	B1	1.7	65	115
03-07-008-048-00	2108 70th Street	B1	1.7	65	115
03-07-008-053-00	2106 Lakeshore Dr	B1	1.7	65	115
03-07-008-046-00	2098 Lakeshore Dr	B1	1.7	65	115
03-07-007-009-00	2084 Lakeshore Dr	B1	1.7	65	115
03-07-007-011-00	2094 70th Street	B1	1.7	65	115
03-07-007-008-00	2082 70th Street	B1	1.7	65	115
03-07-007-007-00	2086 Ryder Road	B1	1.7	65	115
03-07-007-006-00	2084 Ryder Road	B1	1.7	65	115
03-07-007-006-20	2082 Ryder Road	B1	1.7	65	115
03-07-007-006-10	Ryder Road	B1	1.7	65	115
03-07-007-006-30	Ryder Road	B1	1.7	65	115
03-07-007-010-01	2072 Ryder Road	B1	1.7	65	115

HREA* - Some parcels may be in multiple HREAs due to their large size.

30 yr PRD* is the Projected Recession Distance (feet) landward from the Erosion Hazard Line for readily moveable structures including those structures 3,500 square feet or less and built on a basement, crawlspace or pilings. Additional restrictions may apply per Administrative Rules 281.21-22.

60 yr PRD* is the Projected Recession Distance (feet) landward from the Erosion Hazard Line for non-readily moveable structures such as large structures and septic systems.

Designation runs with the land including subsequent splits. Absence of a property number does not guarantee the property is located outside of an HREA. Contact Great Lakes Shorelands staff, Water Resources Division, EGLE in Lansing or the local EGLE field office for assistance.



Parcels in High Risk Erosion Areas of Ganges Township, Allegan County

Date of Designation: January 22, 1996

Parcel Identification No.	Address	HREA*	Rate (feet/year)	30 yr PRD*	60 yr PRD*
03-07-007-010-02	Ryder Road	B1	1.7	65	115
03-07-007-018-00	2060 Lake Michigan Dr	B1	1.7	50	115
03-07-007-016-00	2050 Lake Michigan Dr	B1	1.7	65	115
03-07-007-016-20	2042 Lake Michigan Dr	B1	1.7	65	115
03-07-007-003-00	2042 Brook Hill Dr	B1	1.7	65	115
03-07-018-015-00	1854 Lakeshore Dr	C1	1.7	65	115
03-07-018-016-00	1852 Lakeshore Dr	C1	1.7	65	115
03-07-320-001-00	1844 Morning Glory Rd	C1	1.7	65	115
03-07-320-002-00	1844 Morning Glory Rd	C1	1.7	65	115
03-07-320-004-00	1838 Morning Glory Rd	C1	1.7	65	115
03-07-320-005-00	1836 Morning Glory Rd	C1	1.7	65	115
03-07-320-006-00	1834 Morning Glory Rd	C1	1.7	65	115
03-07-320-007-00	1832 Morning Glory Rd	C1	1.7	65	115
03-07-320-009-00	1830 Morning Glory Rd	C1	1.7	65	115
03-07-320-011-00	1820 Morning Glory Rd	C1	1.7	65	115
03-07-320-014-00	1818 Morning Glory Rd	C1	1.7	65	115
03-07-320-015-00	1816 Morning Glory Rd	C1	1.7	65	115
03-07-320-017-00	Morning Glory Rd	C1	1.7	65	115
03-07-320-018-00	1812 Morning Glory Rd	C1	1.7	65	115
03-07-320-020-00	1810 Morning Glory Rd	C1	1.7	65	115

HREA* - Some parcels may be in multiple HREAs due to their large size.

30 yr PRD* is the Projected Recession Distance (feet) landward from the Erosion Hazard Line for readily moveable structures including those structures 3,500 square feet or less and built on a basement, crawlspace or pilings. Additional restrictions may apply per Administrative Rules 281.21-22.

60 yr PRD* is the Projected Recession Distance (feet) landward from the Erosion Hazard Line for non-readily moveable structures such as large structures and septic systems.

Designation runs with the land including subsequent splits. Absence of a property number does not guarantee the property is located outside of an HREA. Contact Great Lakes Shorelands staff, Water Resources Division, EGLE in Lansing or the local EGLE field office for assistance.



Parcels in High Risk Erosion Areas of Ganges Township, Allegan County

Date of Designation: January 22, 1996

Parcel Identification No.	Address	HREA*	Rate (feet/year)	30 yr PRD*	60 yr PRD*
03-07-320-021-00	1808 Morning Glory Rd	C1	1.7	65	115
03-07-320-022-00	1806 Morning Glory Rd	C1	1.7	65	115
03-07-320-024-00	1802 Morning Glory Rd	C1	1.7	65	115
03-07-320-025-00	1800 Morning Glory Rd	C1	1.7	65	115
03-07-320-026-50	1798 Morning Glory Rd	C1	1.7	65	115
03-07-320-026-00	1796 Morning Glory Rd	C1	1.7	65	115
03-07-320-027-00	1790 Morning Glory Rd	C1	1.7	65	115
03-07-320-030-00	1786 Morning Glory Rd	C1	1.7	65	115
03-07-320-031-00	1784 Morning Glory Rd	C1	1.7	65	115
03-07-320-032-00	1782 Morning Glory Rd	C1	1.7	65	115
03-07-320-033-50	1780 Morning Glory Rd	C1	1.7	65	115
03-07-320-036-00	1776 Morning Glory Rd	C1	1.7	65	115
03-07-320-038-00	1770 Morning Glory Rd	C1	1.7	65	115
03-07-320-040-00	1758 Morning Glory Rd	C1	1.7	65	115
03-07-320-046-00	1752 Morning Glory Rd	C1	1.7	65	115
03-07-320-047-00	1748 Morning Glory Rd	C1	1.7	65	115
03-07-320-049-00	1744 Morning Glory Rd	C1	1.7	65	115
03-07-320-050-00	Morning Glory Rd	C1	1.7	65	115
03-07-320-052-00	1740 Morning Glory Rd	C1	1.7	65	115
03-07-320-053-00	1732 Morning Glory Rd	C1	1.7	65	115

HREA* - Some parcels may be in multiple HREAs due to their large size.

30 yr PRD* is the Projected Recession Distance (feet) landward from the Erosion Hazard Line for readily moveable structures including those structures 3,500 square feet or less and built on a basement, crawlspace or pilings. Additional restrictions may apply per Administrative Rules 281.21-22.

60 yr PRD* is the Projected Recession Distance (feet) landward from the Erosion Hazard Line for non-readily moveable structures such as large structures and septic systems.

Designation runs with the land including subsequent splits. Absence of a property number does not guarantee the property is located outside of an HREA. Contact Great Lakes Shorelands staff, Water Resources Division, EGLE in Lansing or the local EGLE field office for assistance.



Parcels in High Risk Erosion Areas of Ganges Township, Allegan County

Date of Designation: January 22, 1996

Parcel Identification No.	Address	HREA*	Rate (feet/year)	30 yr PRD*	60 yr PRD*
03-07-320-115-00	1730 Morning Glory Rd	C1	1.7	65	115
03-07-019-006-00	1734 Lake Michigan Dr	C1	1.7	65	115
03-07-019-007-00	1732 Darling Lane	C1	1.7	65	115
03-07-019-010-00	1728 Lake Michigan Dr	C1	1.7	65	115
03-07-019-009-00	1726 Lake Michigan Dr	C1	1.7	65	115
03-07-019-008-00	1722 Lake Michigan Dr	C1	1.7	65	115
03-07-019-018-00	1716 Lake Michigan Dr	C1	1.7	65	115
03-07-019-005-10	1712 Darling Lane	C1	1.7	65	115
03-07-019-005-00	Lake Michigan Dr	C1	1.7	65	115
03-07-019-011-00	1698 Lake Michigan Dr	C1	1.7	65	115
03-07-019-013-00	Lake Michigan Dr	C1	1.7	65	115
03-07-019-014-00	1690 Lake Michigan Dr	C1	1.7	65	115
03-07-019-015-00	1688 Lake Michigan Dr	C1	1.7	65	115
03-07-019-016-00	1686 Lake Michigan Dr	C1	1.7	65	115
03-07-019-028-00	1684 Lake Michigan Dr	C1	1.7	65	115
03-07-019-021-00	1672 Lake Michigan Dr	C1	1.7	65	115
03-07-019-024-00	1664 Lake Michigan Dr	C1	1.7	65	115
03-07-019-027-00	1660 Lake Michigan Dr	C1	1.7	65	115
03-07-019-026-00	1648 Walker Ave	C1	1.7	65	115
03-07-700-013-00	1646 Walker Rd	C1	1.7	65	115

HREA* - Some parcels may be in multiple HREAs due to their large size.

30 yr PRD* is the Projected Recession Distance (feet) landward from the Erosion Hazard Line for readily moveable structures including those structures 3,500 square feet or less and built on a basement, crawlspace or pilings. Additional restrictions may apply per Administrative Rules 281.21-22.

60 yr PRD* is the Projected Recession Distance (feet) landward from the Erosion Hazard Line for non-readily moveable structures such as large structures and septic systems.

Designation runs with the land including subsequent splits. Absence of a property number does not guarantee the property is located outside of an HREA. Contact Great Lakes Shorelands staff, Water Resources Division, EGLE in Lansing or the local EGLE field office for assistance.



Parcels in High Risk Erosion Areas of Ganges Township, Allegan County

Date of Designation: January 22, 1996

Parcel Identification No.	Address	HREA*	Rate (feet/year)	30 yr PRD*	60 yr PRD*
03-07-700-011-00	1644 Walker Rd	C1	1.7	65	115
03-07-700-010-50	Walker Rd	C1	1.7	65	115
03-07-700-009-00	1636 Walker Rd	C1	1.7	65	115
03-07-700-008-00	1632 Walker Rd	C1	1.7	65	115
03-07-700-007-00	1626 Walker Rd	C1	1.7	65	115
03-07-700-005-00	1620 Walker Rd	C1	1.7	65	115
03-07-700-004-00	1614 Walker Rd	C1	1.7	65	115
03-07-700-003-00	1610 Walker Rd	C1	1.7	65	115
03-07-700-002-00	1604 Walker Rd	C1	1.7	65	115
03-07-700-001-00	1602 Walker Rd	C1	1.7	65	115
03-07-630-001-00	7134 116th Ave	C1	1.7	65	115
03-07-630-001-10	1588 Leon Ave	C1	1.7	65	115
03-07-630-001-20	7128 116th Ave	C1	1.7	65	115
03-07-630-002-00	1584 Leon Ave	C1	1.7	65	115
03-07-630-003-00	Leon Ave	C1	1.7	65	115
03-07-630-004-00	1576 Leon Ave	C1	1.7	65	115
03-07-630-005-00	1572 Leon Ave	C1	1.7	65	115
03-07-630-006-00	1566 Leon Ave	C1	1.7	65	115
03-07-630-007-00	Leon Ave	C1	1.7	65	115
03-07-630-008-01	Leon Ave	C1	1.7	65	115

HREA* - Some parcels may be in multiple HREAs due to their large size.

30 yr PRD* is the Projected Recession Distance (feet) landward from the Erosion Hazard Line for readily moveable structures including those structures 3,500 square feet or less and built on a basement, crawlspace or pilings. Additional restrictions may apply per Administrative Rules 281.21-22.

60 yr PRD* is the Projected Recession Distance (feet) landward from the Erosion Hazard Line for non-readily moveable structures such as large structures and septic systems.

Designation runs with the land including subsequent splits. Absence of a property number does not guarantee the property is located outside of an HREA. Contact Great Lakes Shorelands staff, Water Resources Division, EGLE in Lansing or the local EGLE field office for assistance.



Parcels in High Risk Erosion Areas of Ganges Township, Allegan County

Date of Designation: January 22, 1996

Parcel Identification No.	Address	HREA*	Rate (feet/year)	30 yr PRD*	60 yr PRD*
03-07-630-009-01	1554 Leon Ave	C1	1.7	65	115
03-07-630-010-00	1550 71st Street	C1	1.7	65	115
03-07-030-010-01	71st Street	C1	1.7	65	115
03-07-630-010-10	1548 71st Street	C1	1.7	65	115
03-07-030-010-20	71st Street	C1	1.7	65	115
03-07-030-010-30	71st Street	C1	1.7	65	115
03-07-030-012-10	1540 71st Street	C1	1.7	65	115
03-07-030-012-00	71st Street	C1	1.7	65	115
03-07-030-011-00	1534 71st Street	C1	1.7	65	115
03-07-030-013-00	71st Street	C1	1.7	65	115
03-07-030-017-00	1526 71st Street	C1	1.7	65	115
03-07-030-019-00	1528 71st Street	C1	1.7	65	115
03-07-030-018-00	1514 71st Street	C1	1.7	65	115
03-07-030-020-00	1510 71st Street	C1	1.7	65	115
03-07-030-022-00	1506 71st Street	C1	1.7	65	115
03-07-525-002-00	7141 Suequehanna Ln	C1	1.7	65	115
03-07-525-001-00	7134 Suequehanna Ln	C1	1.7	65	115
03-07-525-000-00	Suequehanna Ln	C1	1.7	65	115
03-07-525-003-00	71st Street	C1	1.7	65	115
03-07-525-004-00	7110 Suequehanna Ln	C1	1.7	65	115

HREA* - Some parcels may be in multiple HREAs due to their large size.

30 yr PRD* is the Projected Recession Distance (feet) landward from the Erosion Hazard Line for readily moveable structures including those structures 3,500 square feet or less and built on a basement, crawlspace or pilings. Additional restrictions may apply per Administrative Rules 281.21-22.

60 yr PRD* is the Projected Recession Distance (feet) landward from the Erosion Hazard Line for non-readily moveable structures such as large structures and septic systems.

Designation runs with the land including subsequent splits. Absence of a property number does not guarantee the property is located outside of an HREA. Contact Great Lakes Shorelands staff, Water Resources Division, EGLE in Lansing or the local EGLE field office for assistance.



Parcels in High Risk Erosion Areas of Ganges Township, Allegan County

Date of Designation: January 22, 1996

Parcel Identification No.	Address	HREA*	Rate (feet/year)	30 yr PRD*	60 yr PRD*
03-07-030-023-00	1485 71st Street	C1	1.7	65	115
03-07-030-024-00	1484 71st Street	C1	1.7	65	115
03-07-030-026-00	1479 71st Street	C1	1.7	65	115
03-07-030-026-10	1472 71st Street	C1	1.7	65	115
03-07-180-012-00	Lake Shore Dr	C1	1.7	65	115
03-07-180-010-00	Lake Shore Dr	C1	1.7	65	115
03-07-180-008-00	1466 Lake Shore Dr	C1	1.7	65	115
03-07-180-007-00	Lake Shore Dr	C1	1.7	65	115
03-07-180-006-00	1460 Lake Shore Dr	C1	1.7	65	115
03-07-180-004-00	1428 Lake Shore Dr	C1	1.7	65	115
03-07-180-001-00	1448 Lake Shore Dr	C1	1.7	65	115
03-07-750-153-00	Katherine St	C1	1.7	65	115
03-07-750-153-50	1446 Katherine St	C1	1.7	65	115
03-07-750-155-00	1444 Katherine St	C1	1.7	65	115
03-07-750-157-00	1442 Katherine St	C1	1.7	65	115
03-07-750-160-00	1438 Katherine St	C1	1.7	65	115
03-07-750-164-00	1432 Katherine St	C1	1.7	65	115
03-07-750-166-00	1426 Katherine St	C1	1.7	65	115
03-07-750-168-00	1422 Katherine St	C1	1.7	65	115
03-07-750-169-00	1420.5 Katherine St	C1	1.7	65	115

HREA* - Some parcels may be in multiple HREAs due to their large size.

30 yr PRD* is the Projected Recession Distance (feet) landward from the Erosion Hazard Line for readily moveable structures including those structures 3,500 square feet or less and built on a basement, crawlspace or pilings. Additional restrictions may apply per Administrative Rules 281.21-22.

60 yr PRD* is the Projected Recession Distance (feet) landward from the Erosion Hazard Line for non-readily moveable structures such as large structures and septic systems.

Designation runs with the land including subsequent splits. Absence of a property number does not guarantee the property is located outside of an HREA. Contact Great Lakes Shorelands staff, Water Resources Division, EGLE in Lansing or the local EGLE field office for assistance.



Parcels in High Risk Erosion Areas of Ganges Township, Allegan County

Date of Designation: January 22, 1996

Parcel Identification No.	Address	HREA*	Rate (feet/year)	30 yr PRD*	60 yr PRD*
03-07-750-171-00	1420 Katherine St	C1	1.7	65	115
03-07-750-173-00	1416 Katherine St	C1	1.7	65	115
03-07-750-175-00	1414 Katherine St	C1	1.7	65	115
03-07-750-147-00	1413 Katherine St	C1	1.7	65	115
03-07-750-178-00	1410 Katherine St	C1	1.7	65	115
03-07-750-180-00	1404 Katherine St	C1	1.7	65	115
03-07-750-150-00	1405 Katherine St	C1	1.7	65	115
03-07-750-184-00	1400 Katherine St	C1	1.7	65	115
03-07-750-186-00	1398 Katherine St	C1	1.7	65	115
03-07-750-209-00	7157 114th Ave	C1	1.7	65	115
03-07-750-187-00	1376 Katherine St	C1	1.7	65	115
03-07-031-019-00	Fabun Rd	C1	1.7	65	115
03-07-031-020-00	Fabun Rd	C1	1.7	65	115
03-07-031-021-00	Fabun Rd	C1	1.7	65	115
03-07-203-001-00	1352 Fabun Rd	C1	1.7	65	115
03-07-031-022-00	Fabun Rd	C1	1.7	65	115
03-07-031-018-01	Fabun Rd	C1	1.7	65	115
03-07-031-018-02	Fabun Rd	C1	1.7	65	115
03-07-031-018-03	Fabun Rd	C1	1.7	65	115
03-07-031-018-04	Fabun Rd	C1	1.7	65	115

HREA* - Some parcels may be in multiple HREAs due to their large size.

30 yr PRD* is the Projected Recession Distance (feet) landward from the Erosion Hazard Line for readily moveable structures including those structures 3,500 square feet or less and built on a basement, crawlspace or pilings. Additional restrictions may apply per Administrative Rules 281.21-22.

60 yr PRD* is the Projected Recession Distance (feet) landward from the Erosion Hazard Line for non-readily moveable structures such as large structures and septic systems.

Designation runs with the land including subsequent splits. Absence of a property number does not guarantee the property is located outside of an HREA. Contact Great Lakes Shorelands staff, Water Resources Division, EGLE in Lansing or the local EGLE field office for assistance.



Parcels in High Risk Erosion Areas of Ganges Township, Allegan County

Date of Designation: January 22, 1996

Parcel Identification No.	Address	HREA*	Rate (feet/year)	30 yr PRD*	60 yr PRD*
03-07-031-018-10	1372 Fabun Rd	C1	1.7	65	115
03-07-031-018-30	Fabun Rd	C1	1.7	65	115
03-07-031-018-40	Fabun Rd	C1	1.7	65	115
03-07-031-018-20	Fabun Rd	C1	1.7	65	115
03-07-031-025-00	1317 Fabun Rd	C1	1.7	65	115
03-07-031-025-10	1327 Fabun Rd	C1	1.7	65	115
03-07-031-025-20	1323 Fabun Rd	C1	1.7	65	115
03-07-031-023-00	1311 Fabun Rd	C1	1.7	65	115
03-07-100-001-00	1302 Fabun Rd	C1	1.7	65	115
03-07-100-003-00	1298 Fabun Rd	C1	1.7	65	115
03-07-031-026-00	Fabun Rd	C1	1.7	65	115
03-07-100-004-00	Fabun Rd	C1	1.7	65	115
03-07-031-027-00	1286 Fabun Rd	C1	1.7	65	115
03-07-031-024-00	Fabun Rd	C1	1.7	65	115
03-07-031-024-10	1297 Fabun Rd	C1	1.7	65	115
03-07-031-028-00	1282 Fabun Rd	C1	1.7	65	115
03-07-031-029-00	1258 Fabun Rd	C1	1.7	65	115
03-07-031-030-00	Fabun Rd	C1	1.7	65	115
03-07-031-032-00	7181 Sassafras Dr	C1	1.7	65	115
03-07-350-011-00	7183 Sassafras Dr	C1	1.7	65	115

HREA* - Some parcels may be in multiple HREAs due to their large size.

30 yr PRD* is the Projected Recession Distance (feet) landward from the Erosion Hazard Line for readily moveable structures including those structures 3,500 square feet or less and built on a basement, crawlspace or pilings. Additional restrictions may apply per Administrative Rules 281.21-22.

60 yr PRD* is the Projected Recession Distance (feet) landward from the Erosion Hazard Line for non-readily moveable structures such as large structures and septic systems.

Designation runs with the land including subsequent splits. Absence of a property number does not guarantee the property is located outside of an HREA. Contact Great Lakes Shorelands staff, Water Resources Division, EGLE in Lansing or the local EGLE field office for assistance.



Parcels in High Risk Erosion Areas of Ganges Township, Allegan County

Date of Designation: January 22, 1996

Parcel Identification No.	Address	HREA*	Rate (feet/year)	30 yr PRD*	60 yr PRD*
03-07-350-010-00	Shore Crest Dr	C1	1.7	65	115
03-07-350-009-00	1234 Shore Crest Dr	C1	1.7	65	115
03-07-350-008-00	1232 Shore Crest Dr	C1	1.7	65	115
03-07-350-007-00	1228 Shore Crest Dr	C1	1.7	65	115
03-07-350-000-00	Maes Sylvan Shores ROW	C1	1.7	65	115
03-07-350-006-00	1222 Shore Crest Dr	C1	1.7	65	115
03-07-350-005-00	1218 Shore Crest Dr	C1	1.7	65	115
03-07-350-004-00	1214 Shore Crest Dr	C1	1.7	65	115
03-07-350-003-00	1210 Shore Crest Dr	C1	1.7	65	115
03-07-350-002-00	1206 Shore Crest Dr	C1	1.7	65	115
03-07-350-001-00	1202 Shore Crest Dr	C1	1.7	65	115

HREA* - Some parcels may be in multiple HREAs due to their large size.

30 yr PRD* is the Projected Recession Distance (feet) landward from the Erosion Hazard Line for readily moveable structures including those structures 3,500 square feet or less and built on a basement, crawlspace or pilings. Additional restrictions may apply per Administrative Rules 281.21-22.

60 yr PRD* is the Projected Recession Distance (feet) landward from the Erosion Hazard Line for non-readily moveable structures such as large structures and septic systems.

Designation runs with the land including subsequent splits. Absence of a property number does not guarantee the property is located outside of an HREA. Contact Great Lakes Shorelands staff, Water Resources Division, EGLE in Lansing or the local EGLE field office for assistance.