Does my Project Require a Land and Water Interface Permit?

Will your project be on or near a land/water interface including, but not limited to: a lake, river, Great Lake, pond, dam, wetland, floodplain, drain, ditch, swamp, shoreline, stream, creek, or marshland?

No

Will your project be in a high risk erosion and/or critical dune area(s)? Or will the activity be in a designated environmental area(s)?

No

MDEQ/USACE authorization not needed.

Yes

Must submit completed joint permit application to MDEQ.

Yes

Will materials including, but not limited to, concrete, tree stumps, dirt, sand, and soil, be dug up, moved, graded, dredged, excavated, and/or used as fill?

Yes

Must submit completed joint permit application to the MDEQ.

No

Will a dock, pier, buoy(s), boat well, boat launch, boat hoist/lift, boardwalk, fence, or deck be built, repaired or replaced?

Yes

Must submit completed joint permit application to the MDEQ.

No

Will a seawall, bulkhead, revetment, riprap, or groin be built, repaired or replaced?

Yes

Must submit completed joint permit application to the MDEQ.

No

Will intake or outlet pipes or discharge structures be laid, repaired or replaced?

Yes

Must submit completed joint permit application to the MDEQ.

DEQ

Rev 2/2014

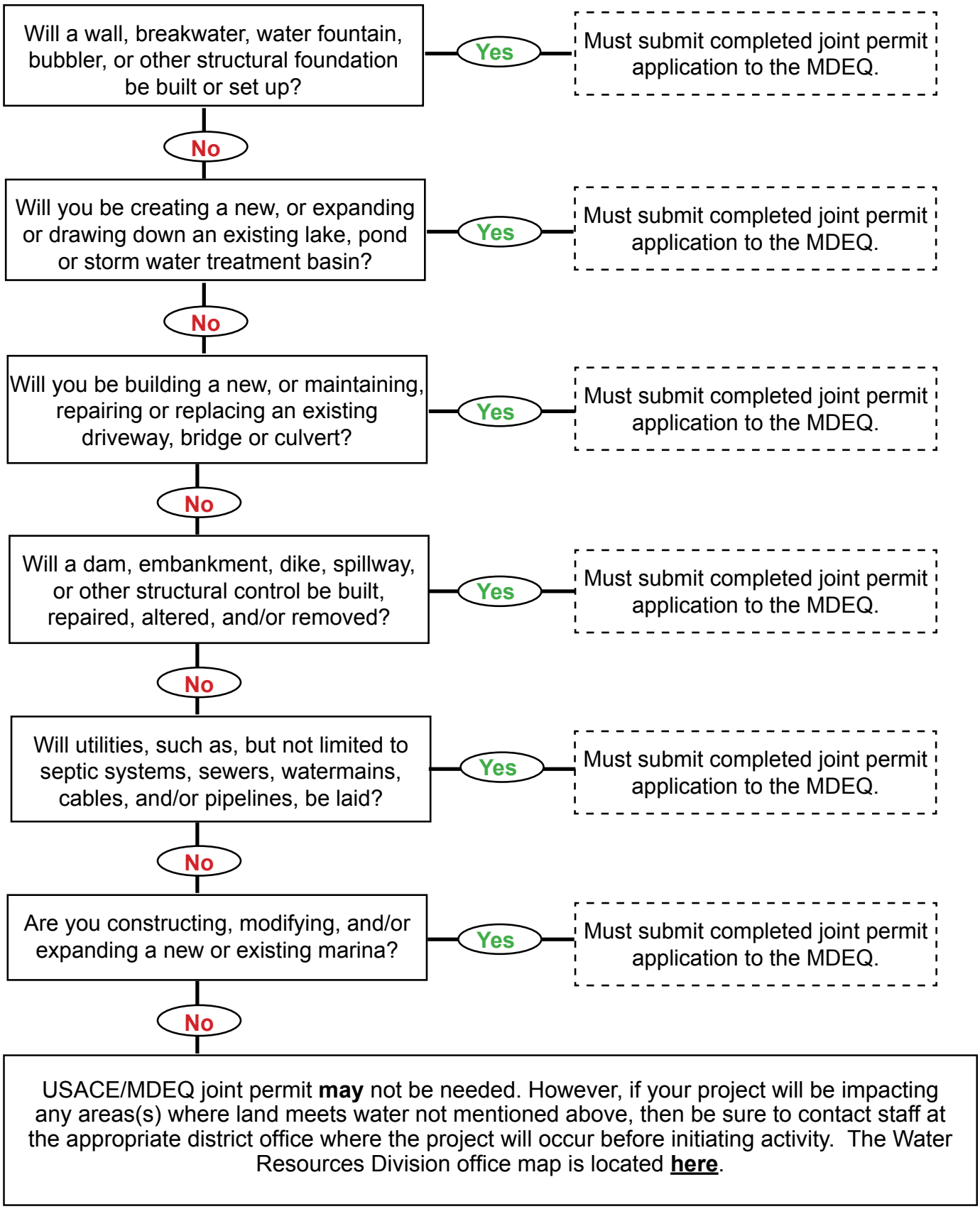

www.michigan.gov/jointpermit