DEQ Department of Environmental Quality

CHIKAMING TOWNSHIP
SECTIONS 9, 16, 17, 19, AND 20
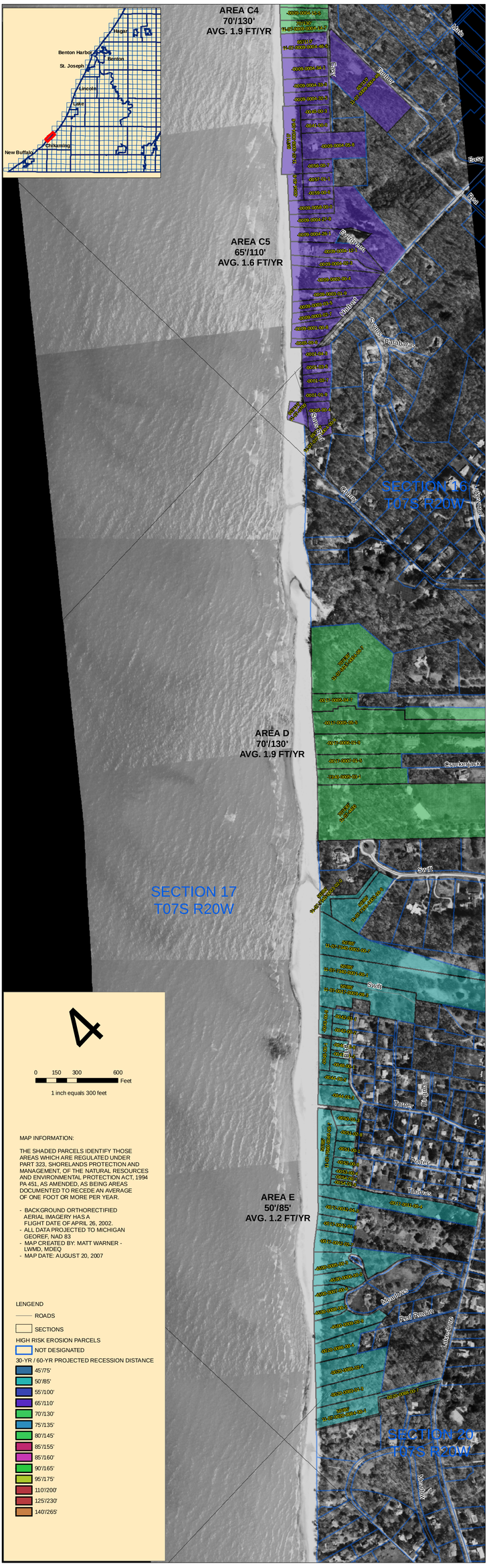
BERRIEN COUNTY
HIGH-RISK EROSION AREA UPDATE STUDY