Department of Environmental Quality

HAGAR TOWNSHIP
SECTIONS 21, 28, 29, AND 32
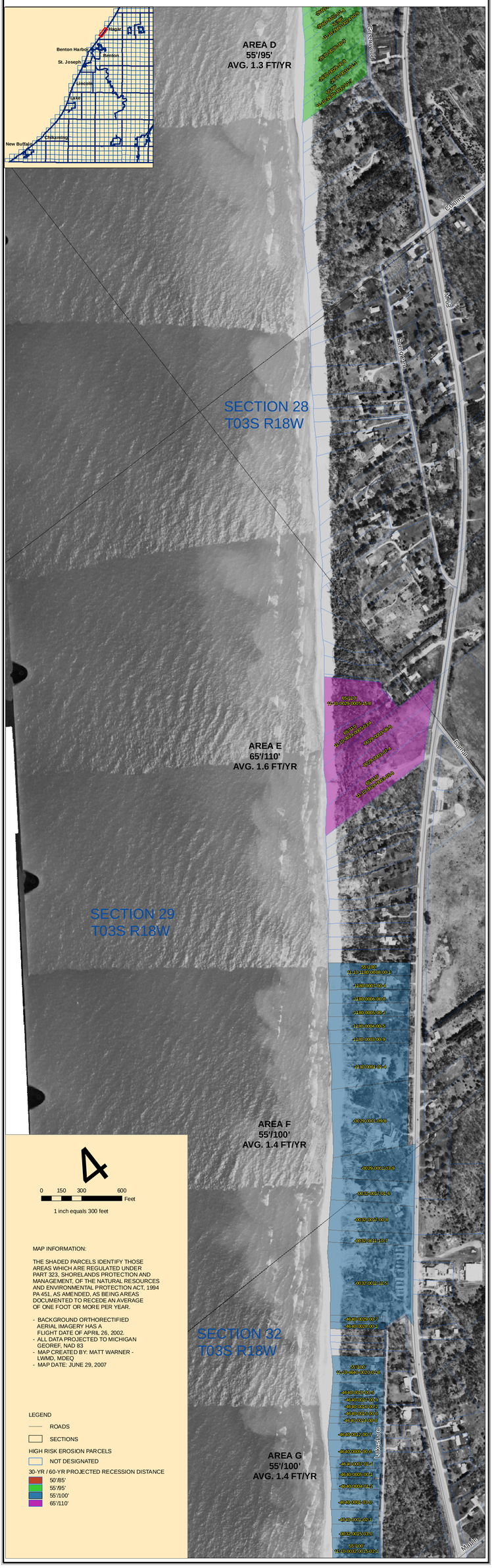
BERRIEN COUNTY
HIGH-RISK EROSION AREA UPDATE STUDY