NEW BUFFALO TOWNSHIP
SECTIONS 8, 17, AND 18

BERRIEN COUNTY
HIGH-RISK EROSION AREA UPDATE STUDY

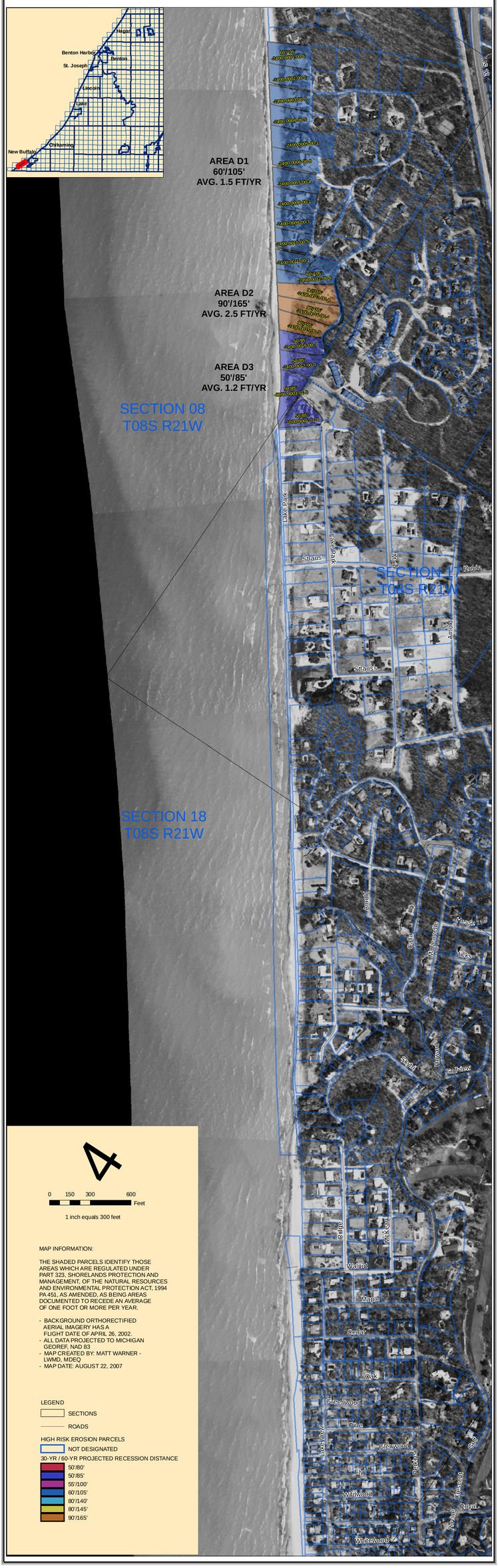

MAP INFORMATION:

THE SHADED PARCELS IDENTIFY THOSE AREAS WHICH ARE REGULATED UNDER PART 323, SHORELANDS PROTECTION AND MANAGEMENT, OF THE NATURAL RESOURCES AND ENVIRONMENTAL PROTECTION ACT, 1994 PA 451, AS AMENDED, AS BEING AREAS DOCUMENTED TO RECEDE AN AVERAGE OF ONE FOOT OR MORE PER YEAR.

- BACKGROUND ORTHORECTIFIED AERIAL IMAGERY HAS A FLIGHT DATE OF APRIL 26, 2002.
- ALL DATA PROJECTED TO MICHIGAN GEOREF, NAD 83
- MAP CREATED BY: MATT WARNER - LWMD, MDEQ
- MAP DATE: AUGUST 22, 2007

LEGEND

SECTIONS

ROADS

HIGH RISK EROSION PARCELS

NOT DESIGNATED

30-YR / 60-YR PROJECTED RECESSION DISTANCE

- 50'/80'
- 50'/85'
- 55'/100'
- 60'/105'
- 80'/140'
- 80'/145'
- 90'/165'