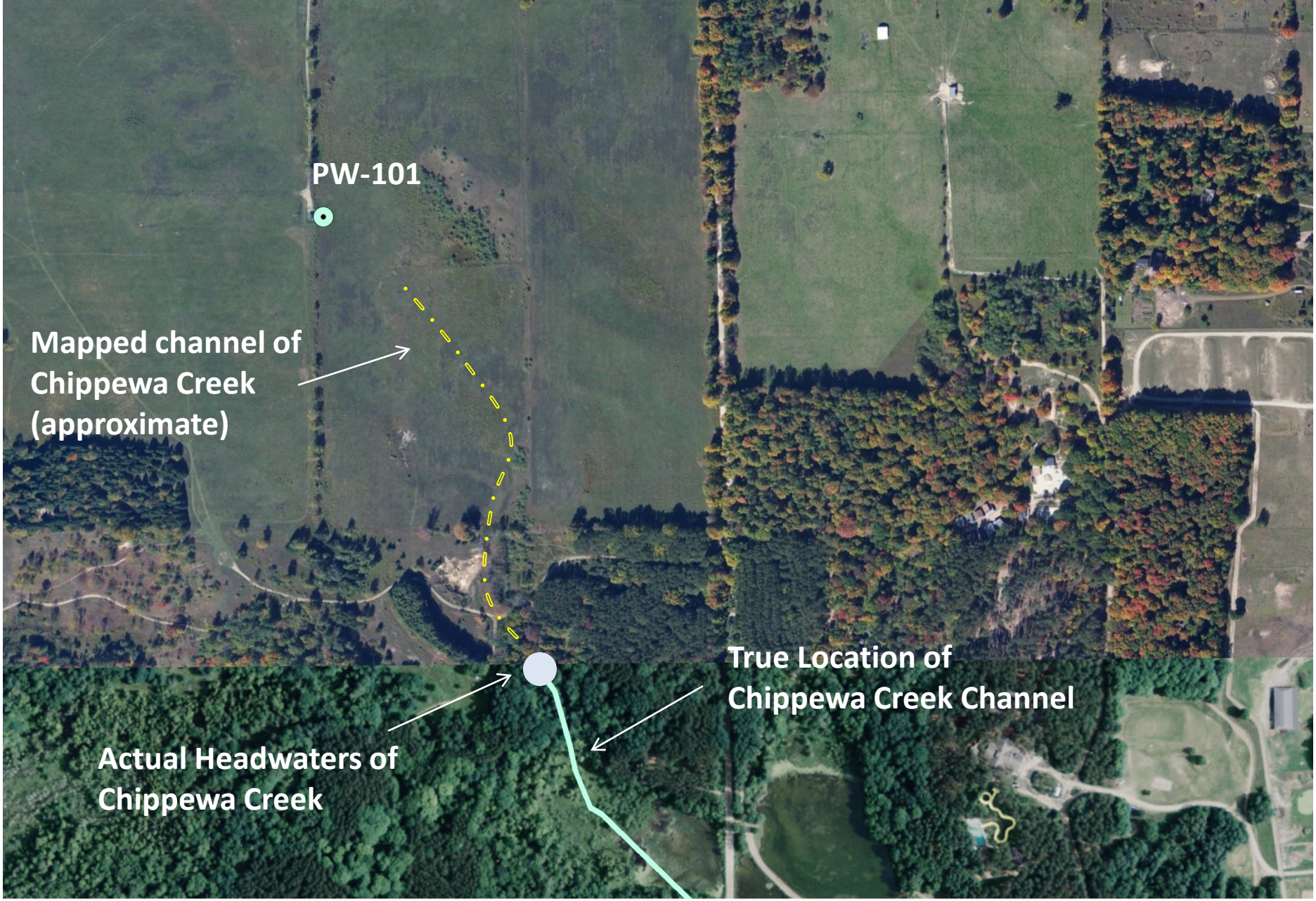

0 0.05 0.1 Miles

1:4,800

Golder Associates

Attachment 6
Headwaters of Chippewa Creek
NWNA White Pine Springs
December 2015