9 5 7 5 6 2 0 1 7 2 0 1 0 0 1 0 1

QUARTERLY STATEMENT

AS OF MARCH 31, 2017

OF THE CONDITION AND AFFAIRS OF THE

Aetna Health Inc. (a Michigan corporation)

NAIC Group Code 0001 (Current) 0001 (Prior) NAIC Company Code 95756 Employer's ID Number 23-2861565

Organized under the Laws of Michigan, State of Domicile or Port of Entry MI

Country of Domicile United States of America

Licensed as business type: Health Maintenance Organization

Is HMO Federally Qualified? Yes [ ] No [X]

Incorporated/Organized 09/10/1996 Commenced Business 04/01/1998

Statutory Home Office 28588 Northwestern Highway (Street and Number), Southfield , MI, US 48034 (City or Town, State, Country and Zip Code)

Main Administrative Office 28588 Northwestern Highway (Street and Number)
Southfield , MI, US 48034 (City or Town, State, Country and Zip Code), 248-357-7766 (Area Code) (Telephone Number)

Mail Address 28588 Northwestern Highway (Street and Number or P.O. Box), Southfield , MI, US 48034 (City or Town, State, Country and Zip Code)

Primary Location of Books and Records 1425 Union Meeting Road (Street and Number)
Blue Bell , PA, US 19422 (City or Town, State, Country and Zip Code), 248-357-7766 (Area Code) (Telephone Number)

Internet Website Address www.aetna.com

Statutory Statement Contact Steven Matthew Conte (Name), 215-775-6508 (Area Code) (Telephone Number)
Aetna.HMOReporting@aetna.com (E-mail Address), 860-262-7767 (FAX Number)

OFFICERS

President and Senior Medical Director Scott Leland Spradlin
Principal Financial Officer and Controller Steven Matthew Conte
Vice President and Secretary Edward Chung-I Lee

OTHER

Kevin James Casey, Senior Investment Officer
John Patrick Maroney, Vice President & Treasurer #
Gregory Stephen Martino, Vice President
Dawn Marie Schoen, Assistant Controller

DIRECTORS OR TRUSTEES

Suzanne Marie Hall #
Gregory Stephen Martino
Scott Leland Spradlin

The officers of this reporting entity being duly sworn, each depose and say that they are the described officers of said reporting entity, and that on the reporting period stated above, all of the herein described assets were the absolute property of the said reporting entity, free and clear from any liens or claims thereon, except as herein stated, and that this statement, together with related exhibits, schedules and explanations therein contained, annexed or referred to, is a full and true statement of all the assets and liabilities and of the condition and affairs of the said reporting entity as of the reporting period stated above, and of its income and deductions therefrom for the period ended, and have been completed in accordance with the NAIC Annual Statement Instructions and Accounting Practices and Procedures manual except to the extent that: (1) state law may differ; or, (2) that state rules or regulations require differences in reporting not related to accounting practices and procedures, according to the best of their information, knowledge and belief, respectively. Furthermore, the scope of this attestation by the described officers also includes the related corresponding electronic filing with the NAIC, when required, that is an exact copy (except for formatting differences due to electronic filing) of the enclosed statement. The electronic filing may be requested by various regulators in lieu of or in addition to the enclosed statement.

Scott Leland Spradlin President and Senior Medical Director	Edward Chung-I Lee Vice President and Secretary	Steven Matthew Conte Principal Financial Officer and Controller
State of... Missouri County of... St charles	State of..... Connecticut County of..... Hartford	State of..... Pennsylvania County of..... Montgomery
Subscribed and sworn to before me this 21 day of April 2017	Subscribed and sworn to before me this 2 day of May 2017	Subscribed and sworn to before me this 1st day of May, 2017
NOTARY PUBLIC (Seal)	NOTARY PUBLIC (Seal)	NOTARY PUBLIC (Seal)

JANE D BLAKE
Notary Public - Notary Seal
State of Missouri
Commissioned for St. Charles County
My Commission Expires: Jan. 24, 2020
15341119

WENDYANN CIANCI
Notary Public, State of Connecticut
My Commission Expires Nov. 30, 2020

COMMONWEALTH OF PENNSYLVANIA
NOTARIAL SEAL
KIM E. ROTH, Notary Public
Whitpain Township, Montgomery County
My Commission Expires April 25, 2021

a. Is this an original filing? ..... Yes [X] No [ ]
b. If no,
1. State the amendment number .....
2. Date filed .....
3. Number of pages attached.....

ASSETS

	Current Statement Date 1 Assets	2 Nonadmitted Assets	3 Net Admitted Assets (Cols. 1 - 2)	4 December 31 Prior Year Net Admitted Assets
1. Bonds	1,151,857	0	1,151,857	1,152,065
2. Stocks:				
2.1 Preferred stocks	0	0	0	0
2.2 Common stocks	0	0	0	0
3. Mortgage loans on real estate:				
3.1 First liens	0	0	0	0
3.2 Other than first liens	0	0	0	0
4. Real estate:				
4.1 Properties occupied by the company (less $ 0 encumbrances)	0	0	0	0
4.2 Properties held for the production of income (less $ 0 encumbrances)	0	0	0	0
4.3 Properties held for sale (less $ 0 encumbrances)	0	0	0	0
5. Cash ($ 0), cash equivalents ($ 364,862) and short-term investments ($ 1,461)	366,323	0	366,323	363,606
6. Contract loans (including $ 0 premium notes)	0	0	0	0
7. Derivatives	0	0	0	0
8. Other invested assets	0	0	0	0
9. Receivables for securities	0	0	0	0
10. Securities lending reinvested collateral assets	0	0	0	0
11. Aggregate write-ins for invested assets	0	0	0	0
12. Subtotals, cash and invested assets (Lines 1 to 11)	1,518,180	0	1,518,180	1,515,671
13. Title plants less $ 0 charged off (for Title insurers only)	0	0	0	0
14. Investment income due and accrued	2,960	0	2,960	471
15. Premiums and considerations:				
15.1 Uncollected premiums and agents' balances in the course of collection	0	0	0	0
15.2 Deferred premiums, agents' balances and installments booked but deferred and not yet due (including $ 0 earned but unbilled premiums)	0	0	0	0
15.3 Accrued retrospective premiums ($ 0) and contracts subject to redetermination ($ 0)	0	0	0	0
16. Reinsurance:				
16.1 Amounts recoverable from reinsurers	0	0	0	0
16.2 Funds held by or deposited with reinsured companies	0	0	0	0
16.3 Other amounts receivable under reinsurance contracts	0	0	0	0
17. Amounts receivable relating to uninsured plans	0	0	0	0
18.1 Current federal and foreign income tax recoverable and interest thereon	0	0	0	0
18.2 Net deferred tax asset	0	0	0	0
19. Guaranty funds receivable or on deposit	0	0	0	0
20. Electronic data processing equipment and software	0	0	0	0
21. Furniture and equipment, including health care delivery assets ($ 0)	0	0	0	0
22. Net adjustment in assets and liabilities due to foreign exchange rates	0	0	0	0
23. Receivables from parent, subsidiaries and affiliates	0	0	0	2,292
24. Health care ($ 0) and other amounts receivable	0	0	0	0
25. Aggregate write-ins for other than invested assets	0	0	0	0
26. Total assets excluding Separate Accounts, Segregated Accounts and Protected Cell Accounts (Lines 12 to 25)	1,521,140	0	1,521,140	1,518,434
27. From Separate Accounts, Segregated Accounts and Protected Cell Accounts	0	0	0	0
28. Total (Lines 26 and 27)	1,521,140	0	1,521,140	1,518,434
DETAILS OF WRITE-INS				
1101.				
1102.				
1103.				
1198. Summary of remaining write-ins for Line 11 from overflow page	0	0	0	0
1199. Totals (Lines 1101 through 1103 plus 1198)(Line 11 above)	0	0	0	0
2501.				
2502.				
2503.				
2598. Summary of remaining write-ins for Line 25 from overflow page	0	0	0	0
2599. Totals (Lines 2501 through 2503 plus 2598)(Line 25 above)	0	0	0	0

LIABILITIES, CAPITAL AND SURPLUS

		Current Period			Prior Year
		1 Covered	2 Uncovered	3 Total	4 Total
1.	Claims unpaid (less $ 0 reinsurance ceded)	0	0	0	0
2.	Accrued medical incentive pool and bonus amounts	0	0	0	0
3.	Unpaid claims adjustment expenses	0	0	0	0
4.	Aggregate health policy reserves, including the liability of $ 0 for medical loss ratio rebate per the Public Health Service Act	0	0	0	0
5.	Aggregate life policy reserves	0	0	0	0
6.	Property/casualty unearned premium reserve	0	0	0	0
7.	Aggregate health claim reserves	0	0	0	0
8.	Premiums received in advance	0	0	0	0
9.	General expenses due or accrued	61	0	61	0
10.1	Current federal and foreign income tax payable and interest thereon (including $ 0 on realized gains (losses))	1,527	0	1,527	669
10.2	Net deferred tax liability	0	0	0	0
11.	Ceded reinsurance premiums payable	0	0	0	0
12.	Amounts withheld or retained for the account of others	0	0	0	0
13.	Remittances and items not allocated	0	0	0	0
14.	Borrowed money (including $ 0 current) and interest thereon $ 0 (including $ 0 current)	0	0	0	0
15.	Amounts due to parent, subsidiaries and affiliates	196	0	196	0
16.	Derivatives	0	0	0	0
17.	Payable for securities	0	0	0	0
18.	Payable for securities lending	0	0	0	0
19.	Funds held under reinsurance treaties (with $ 0 authorized reinsurers, $ 0 unauthorized reinsurers and $ 0 certified reinsurers)	0	0	0	0
20.	Reinsurance in unauthorized and certified ($ 0) companies	0	0	0	0
21.	Net adjustments in assets and liabilities due to foreign exchange rates	0	0	0	0
22.	Liability for amounts held under uninsured plans	0	0	0	0
23.	Aggregate write-ins for other liabilities (including $ 0 current)	0	0	0	0
24.	Total liabilities (Lines 1 to 23)	1,784	0	1,784	669
25.	Aggregate write-ins for special surplus funds	XXX	XXX	0	0
26.	Common capital stock	XXX	XXX	10	10
27.	Preferred capital stock	XXX	XXX	0	0
28.	Gross paid in and contributed surplus	XXX	XXX	8,599,990	8,599,990
29.	Surplus notes	XXX	XXX	0	0
30.	Aggregate write-ins for other than special surplus funds	XXX	XXX	0	0
31.	Unassigned funds (surplus)	XXX	XXX	(7,080,644)	(7,082,235)
32.	Less treasury stock, at cost:				
	32.1 0 shares common (value included in Line 26 $ 0)	XXX	XXX	0	0
	32.2 0 shares preferred (value included in Line 27 $ 0)	XXX	XXX	0	0
33.	Total capital and surplus (Lines 25 to 31 minus Line 32)	XXX	XXX	1,519,356	1,517,765
34.	Total liabilities, capital and surplus (Lines 24 and 33)	XXX	XXX	1,521,140	1,518,434
	DETAILS OF WRITE-INS				
2301.					
2302.					
2303.					
2398.	Summary of remaining write-ins for Line 23 from overflow page	0	0	0	0
2399.	Totals (Lines 2301 through 2303 plus 2398)(Line 23 above)	0	0	0	0
2501.		XXX	XXX		
2502.		XXX	XXX		
2503.		XXX	XXX		
2598.	Summary of remaining write-ins for Line 25 from overflow page	XXX	XXX	0	0
2599.	Totals (Lines 2501 through 2503 plus 2598)(Line 25 above)	XXX	XXX	0	0
3001.		XXX	XXX		
3002.		XXX	XXX		
3003.		XXX	XXX		
3098.	Summary of remaining write-ins for Line 30 from overflow page	XXX	XXX	0	0
3099.	Totals (Lines 3001 through 3003 plus 3098)(Line 30 above)	XXX	XXX	0	0

STATEMENT OF REVENUE AND EXPENSES

		Current Year To Date		Prior Year To Date	Prior Year Ended December 31
		1 Uncovered	2 Total	3 Total	4 Total
1.	Member Months	XXX	0	0	0
2.	Net premium income (including $ 0 non-health premium income)	XXX	0	0	0
3.	Change in unearned premium reserves and reserve for rate credits	XXX	0	0	0
4.	Fee-for-service (net of $ 0 medical expenses)	XXX	0	0	0
5.	Risk revenue	XXX	0	0	0
6.	Aggregate write-ins for other health care related revenues	XXX	0	0	0
7.	Aggregate write-ins for other non-health revenues	XXX	0	0	0
8.	Total revenues (Lines 2 to 7)	XXX	0	0	0
	Hospital and Medical:				
9.	Hospital/medical benefits	0	0	0	0
10.	Other professional services	0	0	0	0
11.	Outside referrals	0	0	0	0
12.	Emergency room and out-of-area	0	0	0	0
13.	Prescription drugs	0	0	0	0
14.	Aggregate write-ins for other hospital and medical	0	0	0	0
15.	Incentive pool, withhold adjustments and bonus amounts	0	0	0	0
16.	Subtotal (Lines 9 to 15)	0	0	0	0
	Less:				
17.	Net reinsurance recoveries	0	0	0	0
18.	Total hospital and medical (Lines 16 minus 17)	0	0	0	0
19.	Non-health claims (net)	0	0	0	0
20.	Claims adjustment expenses, including $ 0 cost containment expenses	0	0	0	0
21.	General administrative expenses	0	264	3,747	5,335
22.	Increase in reserves for life and accident and health contracts (including $ 0 increase in reserves for life only)	0	0	0	0
23.	Total underwriting deductions (Lines 18 through 22)	0	264	3,747	5,335
24.	Net underwriting gain or (loss) (Lines 8 minus 23)	XXX	(264)	(3,747)	(5,335)
25.	Net investment income earned	0	2,712	1,884	9,496
26.	Net realized capital gains (losses) less capital gains tax of $ 0	0	0	0	(5)
27.	Net investment gains (losses) (Lines 25 plus 26)	0	2,712	1,884	9,491
28.	Net gain or (loss) from agents' or premium balances charged off [(amount recovered $ 0) (amount charged off $ 0)]	0	0	0	0
29.	Aggregate write-ins for other income or expenses	0	0	0	0
30.	Net income or (loss) after capital gains tax and before all other federal income taxes (Lines 24 plus 27 plus 28 plus 29)	XXX	2,448	(1,863)	4,156
31.	Federal and foreign income taxes incurred	XXX	857	(652)	1,457
32.	Net income (loss) (Lines 30 minus 31)	XXX	1,591	(1,211)	2,699
	DETAILS OF WRITE-INS				
0601.		XXX			
0602.		XXX			
0603.		XXX			
0698.	Summary of remaining write-ins for Line 6 from overflow page	XXX	0	0	0
0699.	Totals (Lines 0601 through 0603 plus 0698)(Line 6 above)	XXX	0	0	0
0701.		XXX			
0702.		XXX			
0703.		XXX			
0798.	Summary of remaining write-ins for Line 7 from overflow page	XXX	0	0	0
0799.	Totals (Lines 0701 through 0703 plus 0798)(Line 7 above)	XXX	0	0	0
1401.					
1402.					
1403					
1498.	Summary of remaining write-ins for Line 14 from overflow page	0	0	0	0
1499.	Totals (Lines 1401 through 1403 plus 1498)(Line 14 above)	0	0	0	0
2901.					
2902.					
2903					
2998.	Summary of remaining write-ins for Line 29 from overflow page	0	0	0	0
2999.	Totals (Lines 2901 through 2903 plus 2998)(Line 29 above)	0	0	0	0

STATEMENT OF REVENUE AND EXPENSES (Continued)

		1 Current Year to Date	2 Prior Year to Date	3 Prior Year Ended December 31
	CAPITAL AND SURPLUS ACCOUNT			
33.	Capital and surplus prior reporting year	1,517,765	1,505,315	1,505,315
34.	Net income or (loss) from Line 32	1,591	(1,211)	2,699
35.	Change in valuation basis of aggregate policy and claim reserves	0	0	0
36.	Change in net unrealized capital gains (losses) less capital gains tax of $ 0	0	0	0
37.	Change in net unrealized foreign exchange capital gain or (loss)	0	0	0
38.	Change in net deferred income tax	0	0	0
39.	Change in nonadmitted assets	0	0	0
40	Change in unauthorized and certified reinsurance	0	0	0
41.	Change in treasury stock	0	0	0
42.	Change in surplus notes	0	0	0
43.	Cumulative effect of changes in accounting principles	0	0	0
44.	Capital Changes:			
	44.1 Paid in	0	0	0
	44.2 Transferred from surplus (Stock Dividend)	0	0	0
	44.3 Transferred to surplus	0	0	0
45.	Surplus adjustments:			
	45.1 Paid in	0	0	0
	45.2 Transferred to capital (Stock Dividend)	0	0	0
	45.3 Transferred from capital	0	0	0
46.	Dividends to stockholders	0	0	0
47.	Aggregate write-ins for gains or (losses) in surplus	0	9,751	9,751
48.	Net change in capital & surplus (Lines 34 to 47)	1,591	8,540	12,450
49.	Capital and surplus end of reporting period (Line 33 plus 48)	1,519,356	1,513,855	1,517,765
	DETAILS OF WRITE-INS			
4701.	Correction of prior period general administrative expenses	0	15,002	15,002
4702.	Correction of prior period federal income tax incurred	0	(5,251)	(5,251)
4703.				
4798.	Summary of remaining write-ins for Line 47 from overflow page	0	0	0
4799.	Totals (Lines 4701 through 4703 plus 4798)(Line 47 above)	0	9,751	9,751

CASH FLOW

		1 Current Year To Date	2 Prior Year To Date	3 Prior Year Ended December 31
	Cash from Operations			
1.	Premiums collected net of reinsurance	0	0	0
2.	Net investment income	431	3,746	12,928
3.	Miscellaneous income	0	0	0
4.	Total (Lines 1 to 3)	431	3,746	12,928
5.	Benefit and loss related payments	0	0	0
6.	Net transfers to Separate Accounts, Segregated Accounts and Protected Cell Accounts	0	0	0
7.	Commissions, expenses paid and aggregate write-ins for deductions	203	3,747	(9,667)
8.	Dividends paid to policyholders	0	0	0
9.	Federal and foreign income taxes paid (recovered) net of $ 0 tax on capital gains (losses)	(1)	0	1,320
10.	Total (Lines 5 through 9)	202	3,747	(8,347)
11.	Net cash from operations (Line 4 minus Line 10)	229	(1)	21,275
	Cash from Investments			
12.	Proceeds from investments sold, matured or repaid:			
	12.1 Bonds	0	0	1,150,000
	12.2 Stocks	0	0	0
	12.3 Mortgage loans	0	0	0
	12.4 Real estate	0	0	0
	12.5 Other invested assets	0	0	0
	12.6 Net gains or (losses) on cash, cash equivalents and short-term investments	0	0	(7)
	12.7 Miscellaneous proceeds	0	0	0
	12.8 Total investment proceeds (Lines 12.1 to 12.7)	0	0	1,149,993
13.	Cost of investments acquired (long-term only):			
	13.1 Bonds	0	0	1,152,516
	13.2 Stocks	0	0	0
	13.3 Mortgage loans	0	0	0
	13.4 Real estate	0	0	0
	13.5 Other invested assets	0	0	0
	13.6 Miscellaneous applications	0	0	0
	13.7 Total investments acquired (Lines 13.1 to 13.6)	0	0	1,152,516
14.	Net increase (or decrease) in contract loans and premium notes	0	0	0
15.	Net cash from investments (Line 12.8 minus Line 13.7 and Line 14)	0	0	(2,523)
	Cash from Financing and Miscellaneous Sources			
16.	Cash provided (applied):			
	16.1 Surplus notes, capital notes	0	0	0
	16.2 Capital and paid in surplus, less treasury stock	0	0	0
	16.3 Borrowed funds	0	0	0
	16.4 Net deposits on deposit-type contracts and other insurance liabilities	0	0	0
	16.5 Dividends to stockholders	0	0	0
	16.6 Other cash provided (applied)	2,488	2,977	(3,062)
17.	Net cash from financing and miscellaneous sources (Line 16.1 through Line 16.4 minus Line 16.5 plus Line 16.6)	2,488	2,977	(3,062)
	RECONCILIATION OF CASH, CASH EQUIVALENTS AND SHORT-TERM INVESTMENTS			
18.	Net change in cash, cash equivalents and short-term investments (Line 11, plus Lines 15 and 17)	2,717	2,976	15,690
19.	Cash, cash equivalents and short-term investments:			
	19.1 Beginning of year	363,606	347,916	347,916
	19.2 End of period (Line 18 plus Line 19.1)	366,323	350,892	363,606

Note: Supplemental disclosures of cash flow information for non-cash transactions:

20.0001.	0	0	0

Exhibit of Premiums, Enrollment and Utilization

N O N E

Claims Payable - Aging Analysis of Unpaid Claims

N O N E

Underwriting and Investment Exhibit

N O N E

NOTES TO FINANCIAL STATEMENTS

1. Summary of significant accounting policies

A. Accounting practices

The accompanying statutory financial statements of Aetna Health Inc. (a Michigan corporation) (the "Company"), a wholly-owned subsidiary of Aetna Health Holdings, LLC, whose ultimate parent is Aetna Inc. ("Aetna"), have been prepared in conformity with accounting practices prescribed or permitted by the Michigan Department of Insurance and Financial Services ("Michigan Department") ("Michigan Accounting Practices"). The Michigan Department recognizes only statutory accounting practices prescribed or permitted by the State of Michigan for determining and reporting the financial condition and results of operations of an insurance company, which include accounting practices and procedures adopted by the National Association of Insurance Commissioners' ("NAIC") *Accounting Practices and Procedures Manual* ("NAIC SAP").

A reconciliation of the Company's net income and surplus between NAIC SAP and practices prescribed and permitted by the State of Michigan for the periods ended March 31, 2017 and December 31, 2016 is as follows:

		SSAP #	F/S Page	F/S Line #	March 31, 2017	December 31, 2016
	Net income					
(1)	The Company's state basis	XXX	XXX	XXX	$1,591	$2,699
(2)	Michigan prescribed practices that increase/ (decrease) NAIC SAP	N/A	N/A	N/A	-	-
(3)	Michigan permitted practices that increase/ (decrease) NAIC SAP	N/A	N/A	N/A	-	-
(4)	NAIC SAP				$1,591	$2,699
	Surplus					
(5)	The Company's state basis	XXX	XXX	XXX	$1,519,356	$1,517,765
(6)	Michigan prescribed practices that increase/ (decrease) NAIC SAP	N/A	N/A	N/A	-	-
(7)	Michigan permitted practices that increase/ (decrease) NAIC SAP	N/A	N/A	N/A	-	-
(8)	NAIC SAP				$1,519,356	$1,517,765

B. Use of estimates in the preparation of the financial statements

The preparation of these financial statements in conformity with Michigan Accounting Practices requires management to make estimates and assumptions that affect the reported amounts of assets and liabilities and revenues and expenses. Actual results could differ from those estimates.

C. Accounting policies

No significant change.

D. Going concern

As of May 12, 2017, management has evaluated whether there are conditions or events, considered in the aggregate, that raise substantial doubt about the Company's ability to continue as a going concern and management has determined that it is not probable that the Company will be unable to meet its obligations as they become due within one year after the financial statements are available to be issued. Management will continuously evaluate the Company's ability to continue as a going concern and will take appropriate action and will make appropriate disclosures if there is any change in any condition or events that would raise substantial doubt about the Company's ability to continue as a going concern.

2. Accounting changes and corrections of errors

The Company did not have any accounting changes or corrections of errors in the period ended March 31, 2017.

3. Business combinations and goodwill

No significant change.

4. Discontinued operations

The Company has withdrawn from the market effective December 31, 2007. The Company provided such information to the Michigan Department of Insurance and Financial Services on November 7, 2006 pursuant to M.C.L.A. Section 500.3712.

5. Investments

A. – C. No significant change.

D. Loan-Backed Securities

(1) Prepayment assumptions for single class and multi-class mortgage backed/asset backed securities were obtained from industry market sources.

(2) The Company had no other-than-temporary impairment ("OTTI") losses during the first quarter of 2017 on loan-backed and structured securities in which the Company had the (1) intent to sell, (2) did not have the intent and ability to retain for a period of time sufficient to recover the amortized cost basis or (3) present value of cash flows expected to be collected is less than the amortized cost basis of the securities in accordance with Statements of Statutory Accounting Principles ("SSAP") No. 43R, *Loan-Backed and Structured Securities*.

(3) The Company had no recognized OTTI on loan-backed and structured securities currently held, in which the present value of cash flows expected to be collected is less than the amortized cost basis, at the reporting date March 31, 2017.

(4) The Company had no unrealized loss position on loan-backed and structured securities held by the Company at March 31, 2017.

E. Repurchase Agreements and/or Securities Lending Transactions

(1) and (2): No significant change.

(3) Neither the Company nor its agent has accepted collateral that is permitted by contract or custom to sell or repledge as of March 31, 2017.

(4) through (7): No significant change.

F., G. and H. No significant change.

I. The Company did not have any working capital finance investments at March 31, 2017.

J. The Company did not have any offsetting and netting of financial assets or liabilities at March 31, 2017.

K. No significant change.

6. Joint ventures, partnerships, and limited liability companies

No significant change.

7. Investment income

No significant change.

8. Derivative instruments

No significant change.

9. Income taxes

No significant change.

10. Information concerning parent, subsidiaries, affiliates, and related parties

No significant change.

11. Debt

A. The Company did not have any items related to debt, including capital notes at March 31, 2017.

B. The Company did not have any Federal Home Loan Bank agreements at March 31, 2017.

12. Retirement plans, deferred compensation postemployment benefits and compensated absences and other postretirement benefit plans

The Company did not have a retirement plan, deferred compensation plan, or other postretirement benefit plan at March 31, 2017.

13. Capital and surplus, shareholders' dividend restrictions and quasi-reorganizations

No significant change.

14. Contingencies

No significant change.

15. Leases

No significant change.

16. Information about financial instruments with off-balance sheet risk and financial instruments with concentrations of credit risk

No significant change.

17. Sale, transfer and servicing of financial assets and extinguishments of liabilities

A. Transfers of receivables reported as sales

No significant change.

B. Transfer and servicing of financial assets

(1) No significant change.

(2) and (3): The Company did not have any servicing assets or liabilities at March 31, 2017.

(4) The Company did not have any securitized financial assets at March 31, 2017.

(5) through (7): No significant change.

C. Wash sales

(1) The Company did not have any wash sales for the period ended March 31, 2017.

18. Gain or loss to the reporting entity from uninsured plans and the uninsured portion of partially insured plans

No significant change.

19. Direct premium written/produced by managing general agents/third party administrators

No significant change.

20. Fair value measurements

A. and B.

The Company had no material assets or liabilities measured and reported at fair value at March 31, 2017.

C. Certain of the Company's financial instruments are measured at fair value in the financial statements. The fair values of these instruments are based on valuations that include inputs that can be classified within one of three levels of a hierarchy established by U.S. generally accepted accounting principles. The following are the levels of the hierarchy and a brief description of the type of valuation information ("inputs") that qualifies a financial asset or liability for each level:

- **Level 1** – Unadjusted quoted prices for identical assets or liabilities in active markets.
- **Level 2** – Inputs other than Level 1 that are based on observable market data. These include: quoted prices for similar assets in active markets, quoted prices for identical assets in inactive markets, inputs that are observable that are not prices (such as interest rates and credit risks) and inputs that are derived from or corroborated by observable markets.
- **Level 3** – Developed from unobservable data, reflecting our own assumptions.

Financial assets and liabilities are classified based upon the lowest level of input that is significant to the valuation. When quoted prices in active markets for identical assets and liabilities are available, we use these quoted market prices to determine the fair value of financial assets and liabilities and classify these assets and liabilities as Level 1. In other cases where a quoted market price for identical assets and liabilities in an active

market is either not available or not observable, we estimate fair value using valuation methodologies based on available and observable market information or by using a matrix pricing model. These financial assets and liabilities would then be classified as Level 2. If quoted market prices are not available, we determine fair value using broker quotes or an internal analysis of each investment's financial performance and cash flow projections. Thus, financial assets and liabilities may be classified in Level 3 even though there may be some significant inputs that may be observable.

The carrying values and estimated fair values of the Company's financial instruments at March 31, 2017 were as follows:

	Aggregate fair value	Admitted assets	Level 1	Level 2	Level 3	Not practicable (carrying value)
Bonds, short-term investments and cash equivalents	$1,505,137	$1,518,180	$1,503,676	$1,461	-	-
Total	$1,505,137	$1,518,180	$1,503,676	$1,461	-	-

There were no material realized and unrealized capital gains, purchases, sales, settlements, or transfers into or out of the Company's Level 3 financial assets at March 31, 2017. There were no transfers between the Company's Level 1 or 2 financial assets during at March 31, 2017.

In evaluating the Company's management of interest rate and liquidity risk and currency exposures, the fair values of all assets and liabilities should be taken into consideration, not only those presented above.

21. Other items

No significant change.

22. Events subsequent

A. Type I - Recognized subsequent events

Subsequent events have been considered through May 12, 2017 for the statutory statement issued on May 15, 2017.

The Company had no known reportable recognized subsequent events.

B. Type II - Nonrecognized subsequent events

Subsequent events have been considered through May 12, 2017 for the statutory statement issued on May 15, 2017.

The Company had no known reportable nonrecognized subsequent events.

23. Reinsurance

No significant change.

24. Retrospectively rated contracts and contracts subject to redetermination

A. through D.: No significant change.

E. Risk Sharing Provisions of the Affordable Care Act ("ACA")

(1) Did the reporting entity write accident and health insurance premium which is subject to the ACA risk sharing provisions (YES/NO)? No

(2) through (5): Not applicable.

25. Change in incurred claims and claims adjustment expense

There was no material change in incurred claims and claims adjustment expense at March 31, 2017.

26. Intercompany pooling arrangements

No significant change.

27. Structured settlements

    No significant change.

28. Health care receivables

    No significant change.

29. Participating policies

    No significant change.

30. Premium deficiency reserves

    No significant change.

31. Anticipated salvage and subrogation

    No significant change.

GENERAL INTERROGATORIES

PART 1 - COMMON INTERROGATORIES

GENERAL

1.1 Did the reporting entity experience any material transactions requiring the filing of Disclosure of Material Transactions with the State of Domicile, as required by the Model Act? Yes [ ] No [X]

1.2 If yes, has the report been filed with the domiciliary state? Yes [ ] No [ ]

2.1 Has any change been made during the year of this statement in the charter, by-laws, articles of incorporation, or deed of settlement of the reporting entity? Yes [ ] No [X]

2.2 If yes, date of change:

3.1 Is the reporting entity a member of an Insurance Holding Company System consisting of two or more affiliated persons, one or more of which is an insurer? Yes [X] No [ ]
If yes, complete Schedule Y, Parts 1 and 1A.

3.2 Have there been any substantial changes in the organizational chart since the prior quarter end? Yes [X] No [ ]

3.3 If the response to 3.2 is yes, provide a brief description of those changes.
On January 6, 2017, Adminco, Inc. has moved from under the ownership of Meritain Health Inc. of Prodigy Health Group, Inc. to Aetna Health Holdings, LLC. On January 13, 2017, Aetna Better Health of Washington, Inc., a Washington corporation was formed. On January 18, 2017, Allina Health and Aetna Insurance Holding Company LLC, a Delaware limited liability company was formed. On February 2, 2017, following companies were formed: Banner Health and Aetna Health Insurance Holding Company LLC, a Delaware limited liability company, Banner Health and Aetna Health Insurance Company, an Arizona corporation, and Banner Health and Aetna Health Plan Inc., an Arizona corporation.

4.1 Has the reporting entity been a party to a merger or consolidation during the period covered by this statement? Yes [ ] No [X]

4.2 If yes, provide the name of the entity, NAIC Company Code, and state of domicile (use two letter state abbreviation) for any entity that has ceased to exist as a result of the merger or consolidation.

1 Name of Entity	2 NAIC Company Code	3 State of Domicile

5. If the reporting entity is subject to a management agreement, including third-party administrator(s), managing general agent(s), attorney-in-fact, or similar agreement, have there been any significant changes regarding the terms of the agreement or principals involved? Yes [ ] No [X] N/A [ ]
If yes, attach an explanation.

6.1 State as of what date the latest financial examination of the reporting entity was made or is being made. 12/31/2015

6.2 State the as of date that the latest financial examination report became available from either the state of domicile or the reporting entity. This date should be the date of the examined balance sheet and not the date the report was completed or released. 12/31/2010

6.3 State as of what date the latest financial examination report became available to other states or the public from either the state of domicile or the reporting entity. This is the release date or completion date of the examination report and not the date of the examination (balance sheet date). 03/26/2012

6.4 By what department or departments?
Michigan Department of Insurance and Financial Services

6.5 Have all financial statement adjustments within the latest financial examination report been accounted for in a subsequent financial statement filed with Departments? Yes [ ] No [ ] N/A [X]

6.6 Have all of the recommendations within the latest financial examination report been complied with? Yes [ ] No [ ] N/A [X]

7.1 Has this reporting entity had any Certificates of Authority, licenses or registrations (including corporate registration, if applicable) suspended or revoked by any governmental entity during the reporting period? Yes [ ] No [X]

7.2 If yes, give full information:

8.1 Is the company a subsidiary of a bank holding company regulated by the Federal Reserve Board? Yes [ ] No [X]

8.2 If response to 8.1 is yes, please identify the name of the bank holding company.

8.3 Is the company affiliated with one or more banks, thrifts or securities firms? Yes [ ] No [X]

8.4 If response to 8.3 is yes, please provide below the names and location (city and state of the main office) of any affiliates regulated by a federal regulatory services agency [i.e. the Federal Reserve Board (FRB), the Office of the Comptroller of the Currency (OCC), the Federal Deposit Insurance Corporation (FDIC) and the Securities Exchange Commission (SEC)] and identify the affiliate's primary federal regulator.

1 Affiliate Name	2 Location (City, State)	3 FRB	4 OCC	5 FDIC	6 SEC

GENERAL INTERROGATORIES

9.1 Are the senior officers (principal executive officer, principal financial officer, principal accounting officer or controller, or persons performing similar functions) of the reporting entity subject to a code of ethics, which includes the following standards? Yes [X] No [ ]
(a) Honest and ethical conduct, including the ethical handling of actual or apparent conflicts of interest between personal and professional relationships;
(b) Full, fair, accurate, timely and understandable disclosure in the periodic reports required to be filed by the reporting entity;
(c) Compliance with applicable governmental laws, rules and regulations;
(d) The prompt internal reporting of violations to an appropriate person or persons identified in the code; and
(e) Accountability for adherence to the code.

9.11 If the response to 9.1 is No, please explain:
N/A

9.2 Has the code of ethics for senior managers been amended? Yes [ ] No [X]

9.21 If the response to 9.2 is Yes, provide information related to amendment(s).
N/A

9.3 Have any provisions of the code of ethics been waived for any of the specified officers? Yes [ ] No [X]

9.31 If the response to 9.3 is Yes, provide the nature of any waiver(s).
N/A

FINANCIAL

10.1 Does the reporting entity report any amounts due from parent, subsidiaries or affiliates on Page 2 of this statement? Yes [ ] No [X]

10.2 If yes, indicate any amounts receivable from parent included in the Page 2 amount: $ 0

INVESTMENT

11.1 Were any of the stocks, bonds, or other assets of the reporting entity loaned, placed under option agreement, or otherwise made available for use by another person? (Exclude securities under securities lending agreements.) Yes [ ] No [X]

11.2 If yes, give full and complete information relating thereto:
N/A

12. Amount of real estate and mortgages held in other invested assets in Schedule BA: $ 0

13. Amount of real estate and mortgages held in short-term investments: $ 0

14.1 Does the reporting entity have any investments in parent, subsidiaries and affiliates? Yes [ ] No [X]

14.2 If yes, please complete the following:

	1 Prior Year-End Book/Adjusted Carrying Value	2 Current Quarter Book/Adjusted Carrying Value
14.21 Bonds	$ 0	$ 0
14.22 Preferred Stock	$ 0	$ 0
14.23 Common Stock	$ 0	$ 0
14.24 Short-Term Investments	$ 0	$ 0
14.25 Mortgage Loans on Real Estate	$ 0	$ 0
14.26 All Other	$ 0	$ 0
14.27 Total Investment in Parent, Subsidiaries and Affiliates (Subtotal Lines 14.21 to 14.26)	$ 0	$ 0
14.28 Total Investment in Parent included in Lines 14.21 to 14.26 above	$ 0	$ 0

15.1 Has the reporting entity entered into any hedging transactions reported on Schedule DB? Yes [ ] No [X]

15.2 If yes, has a comprehensive description of the hedging program been made available to the domiciliary state? Yes [ ] No [ ]
If no, attach a description with this statement.
N/A

GENERAL INTERROGATORIES

16. For the reporting entity's security lending program, state the amount of the following as of the current statement date:

16.1 Total fair value of reinvested collateral assets reported on Schedule DL, Parts 1 and 2. $ 0

16.2 Total book adjusted/carrying value of reinvested collateral assets reported on Schedule DL, Parts 1 and 2 $ 0

16.3 Total payable for securities lending reported on the liability page. $ 0

17. Excluding items in Schedule E - Part 3 - Special Deposits, real estate, mortgage loans and investments held physically in the reporting entity's offices, vaults or safety deposit boxes, were all stocks, bonds and other securities, owned throughout the current year held pursuant to a custodial agreement with a qualified bank or trust company in accordance with Section 1, III - General Examination Considerations, F. Outsourcing of Critical Functions, Custodial or Safekeeping Agreements of the NAIC Financial Condition Examiners Handbook? Yes [X] No [ ]

17.1 For all agreements that comply with the requirements of the NAIC Financial Condition Examiners Handbook, complete the following:

1 Name of Custodian(s)	2 Custodian Address
State Street Bank and Trust Company	State Street Financial Center; One Lincoln Street; Boston, MA 02111-2900

17.2 For all agreements that do not comply with the requirements of the NAIC Financial Condition Examiners Handbook, provide the name, location and a complete explanation:

1 Name(s)	2 Location(s)	3 Complete Explanation(s)
N/A		

17.3 Have there been any changes, including name changes, in the custodian(s) identified in 17.1 during the current quarter? Yes [ ] No [X]

17.4 If yes, give full information relating thereto:

1 Old Custodian	2 New Custodian	3 Date of Change	4 Reason
N/A			

17.5 Investment management – Identify all investment advisors, investment managers, broker/dealers, including individuals that have the authority to make investment decisions on behalf of the reporting entity. For assets that are managed internally by employees of the reporting entity, note as such. ["…that have access to the investment accounts"; "…handle securities"]

1 Name of Firm or Individual	2 Affiliation
Kevin J. Casey as Sr. Investment Officer	A

17.5097 For those firms/individuals listed in the table for Question 17.5, do any firms/individuals unaffiliated with the reporting entity (i.e. designated with a "U") manage more than 10% of the reporting entity's assets? Yes [ ] No [X]

17.5098 For firms/individuals unaffiliated with the reporting entity (i.e. designated with a "U") listed in the table for Question 17.5, does the total assets under management aggregate to more than 50% of the reporting entity's assets? Yes [ ] No [X]

17.6 For those firms or individuals listed in the table for 17.5 with an affiliation code of "A" (affiliated) or "U" (unaffiliated), provide the information for the table below.

1 Central Registration Depository Number	2 Name of Firm or Individual	3 Legal Entity Identifier (LEI)	4 Registered With	5 Investment Management Agreement (IMA) Filed
N/A	Kevin J. Casey	N/A	Not registered	NO

18.1 Have all the filing requirements of the Purposes and Procedures Manual of the NAIC Investment Analysis Office been followed? Yes [X] No [ ]

18.2 If no, list exceptions:

N/A

GENERAL INTERROGATORIES

PART 2 - HEALTH

1. Operating Percentages:

1.1 A&H loss percent ..... 0.0 %

1.2 A&H cost containment percent ..... 0.0 %

1.3 A&H expense percent excluding cost containment expenses ..... 0.0 %

2.1 Do you act as a custodian for health savings accounts? ..... Yes [ ] No [X]

2.2 If yes, please provide the amount of custodial funds held as of the reporting date ..... $ 0

2.3 Do you act as an administrator for health savings accounts? ..... Yes [ ] No [X]

2.4 If yes, please provide the balance of the funds administered as of the reporting date ..... $ 0

Schedule S - Ceded Reinsurance

N O N E

Schedule T - Premiums and Other Considerations

N O N E

SCHEDULE Y - INFORMATION CONCERNING ACTIVITIES OF INSURANCE MEMBERS OF A HOLDING COMPANY GROUP

PART 1 - ORGANIZATIONAL CHART

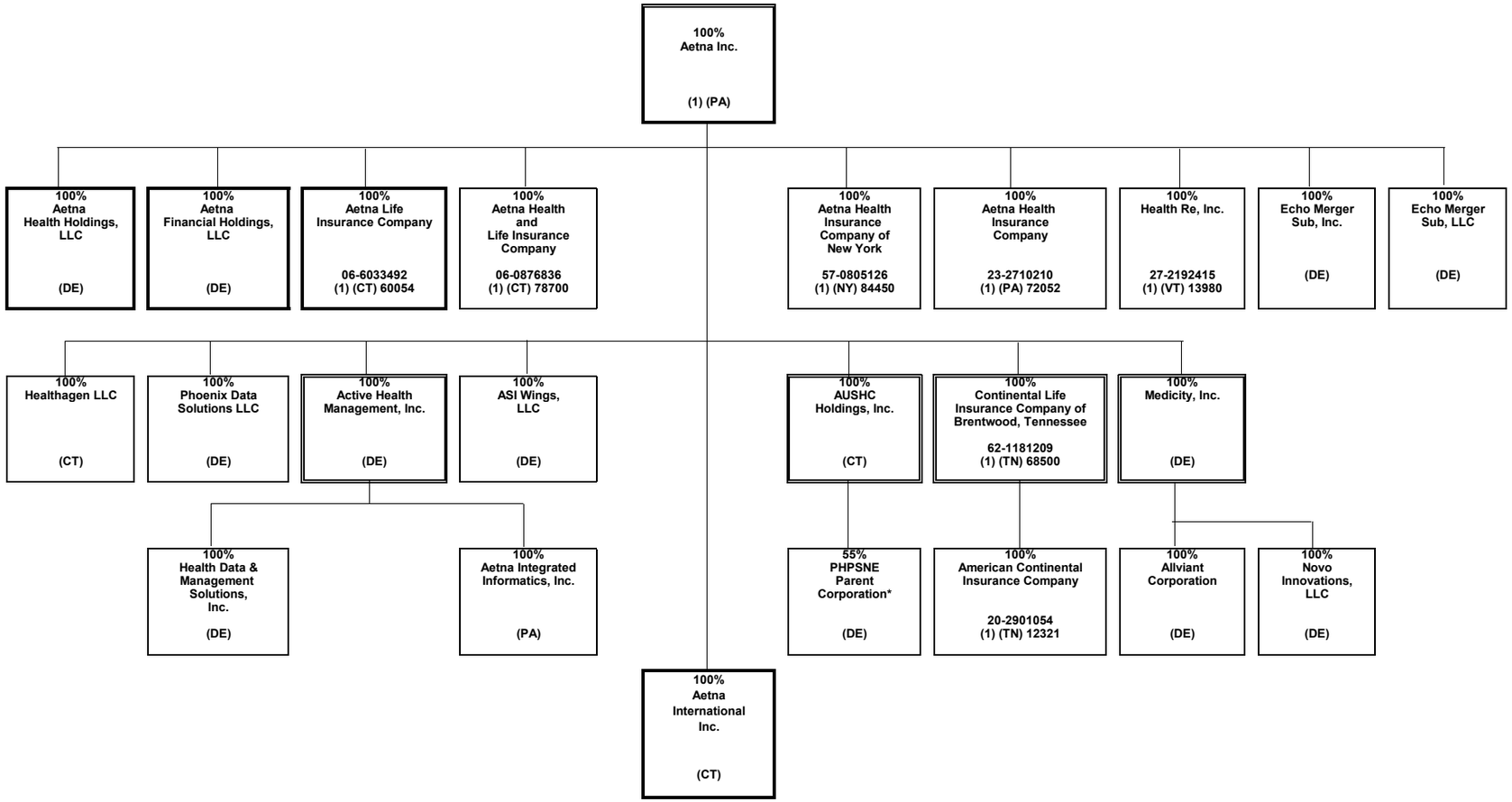

(1) Insurers/HMO's
Percentages are rounded to the nearest whole percent and based on ownership of voting rights.
Double borders indicate entity has subsidiaries shown on the same page.
Bold borders indicate entity has subsidiaries shown on a separate page.

*55% is owned by AUSHC Holdings, Inc. and 45% is owned by third parties.

SCHEDULE Y - INFORMATION CONCERNING ACTIVITIES OF INSURANCE MEMBERS OF A HOLDING COMPANY GROUP

PART 1 - ORGANIZATIONAL CHART

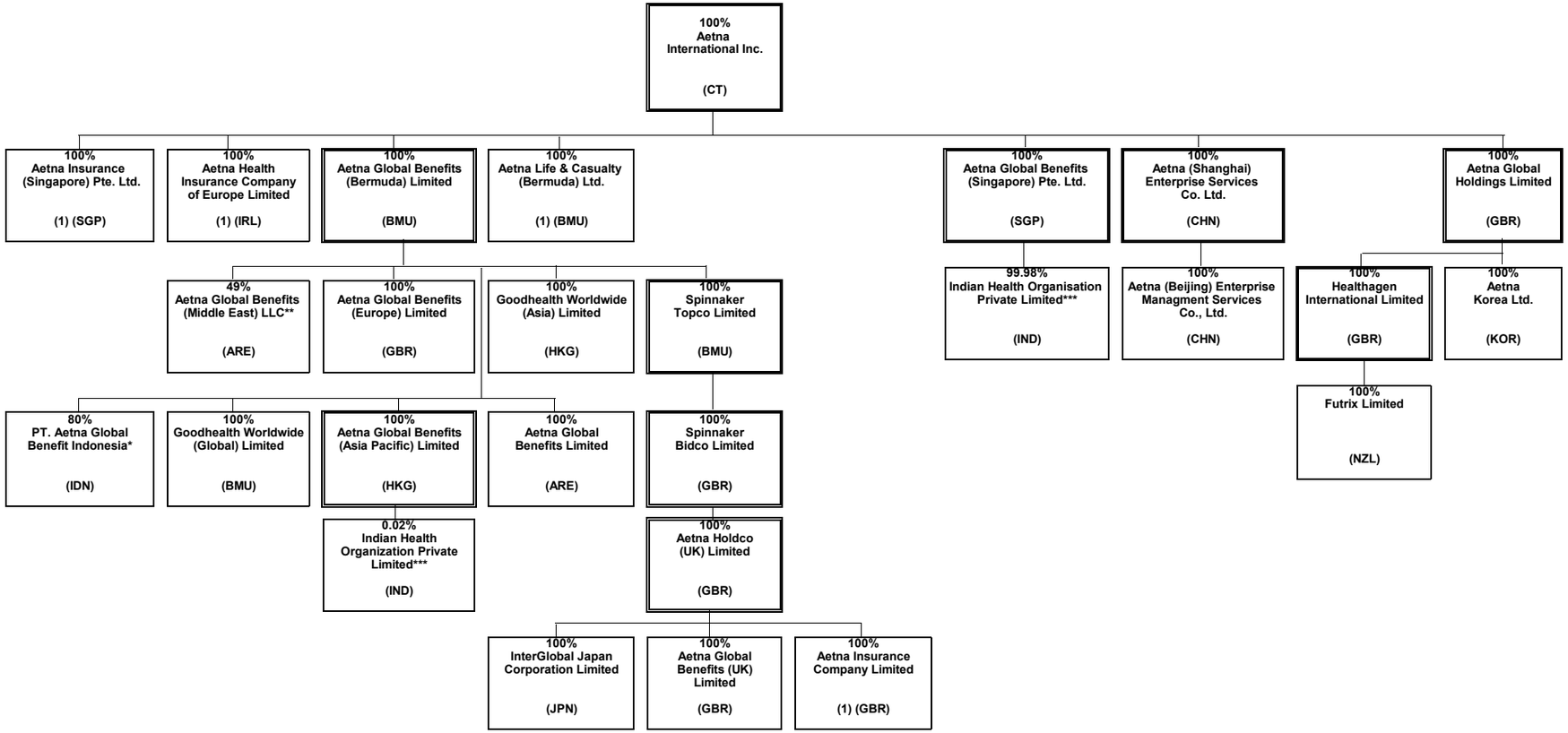

*Aetna Global Benefits (Bermuda) Limited owns 80% and 20% is owned by Suhatsyah Rivai, Aetna's Nominee.
** Aetna Global Benefits (Bermuda) Limited owns 49% and 51% is owned by Euro Gulf LLC, Aetna's Nominee.
*** Aetna Global Benefits (Asia Pacific) Limited owns 0.019857% of Indian Health Organization Private Limited and Aetna Global Benefits (Singapore) Pte. Ltd. owns 99.980143%.

SCHEDULE Y - INFORMATION CONCERNING ACTIVITIES OF INSURANCE MEMBERS OF A HOLDING COMPANY GROUP

PART 1 - ORGANIZATIONAL CHART

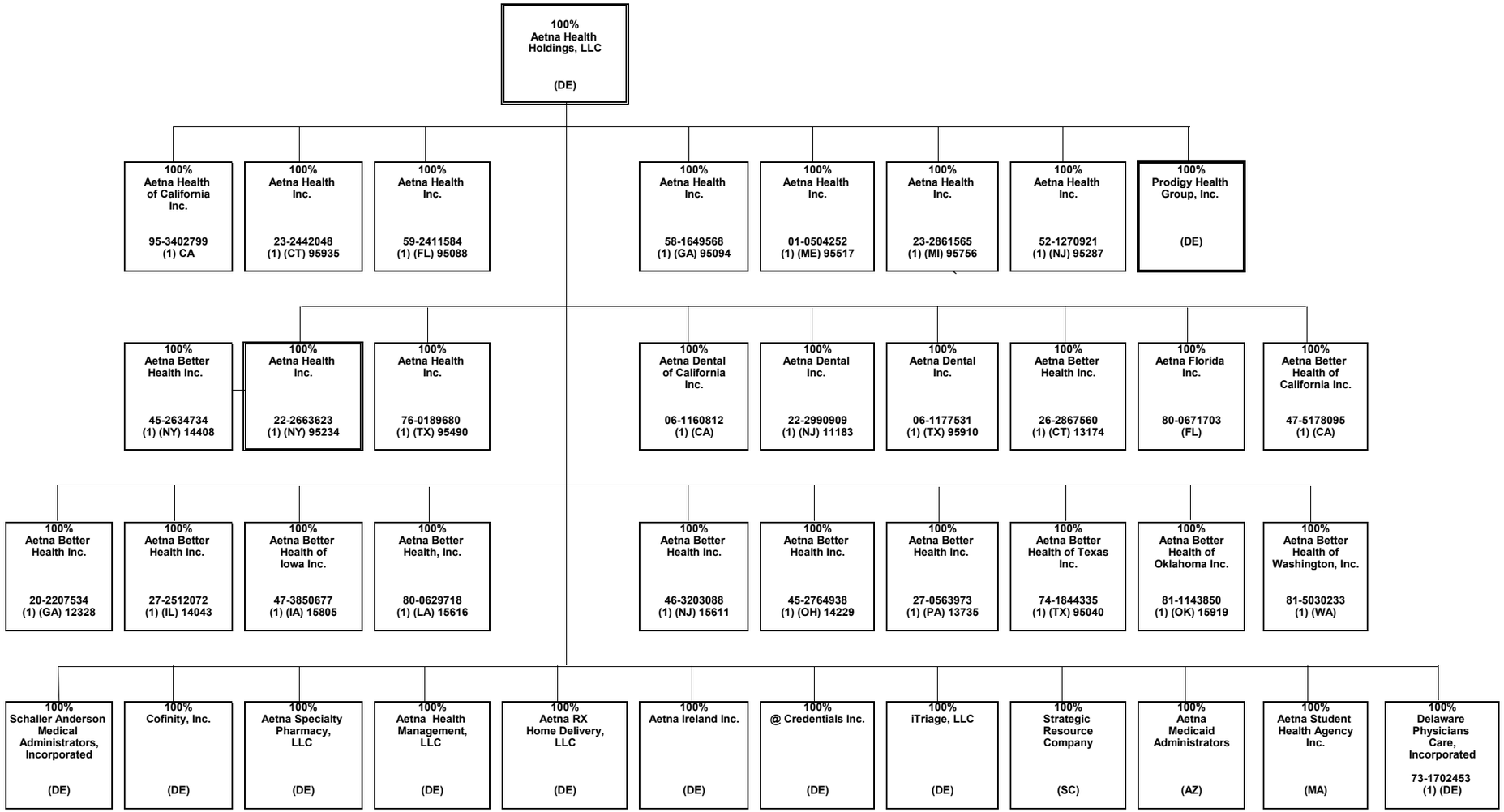

SCHEDULE Y - INFORMATION CONCERNING ACTIVITIES OF INSURANCE MEMBERS OF A HOLDING COMPANY GROUP

PART 1 - ORGANIZATIONAL CHART

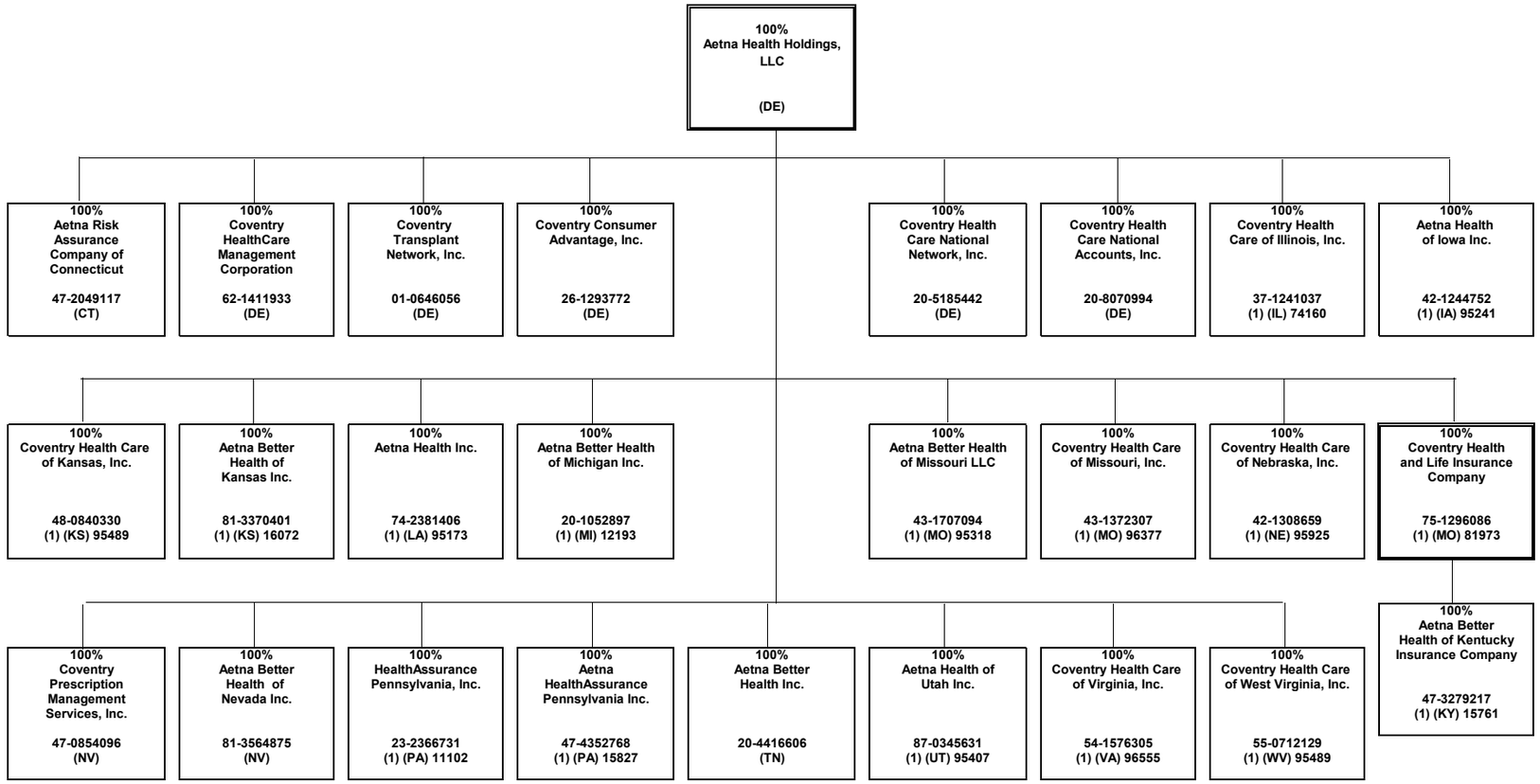

SCHEDULE Y - INFORMATION CONCERNING ACTIVITIES OF INSURANCE MEMBERS OF A HOLDING COMPANY GROUP

PART 1 - ORGANIZATIONAL CHART

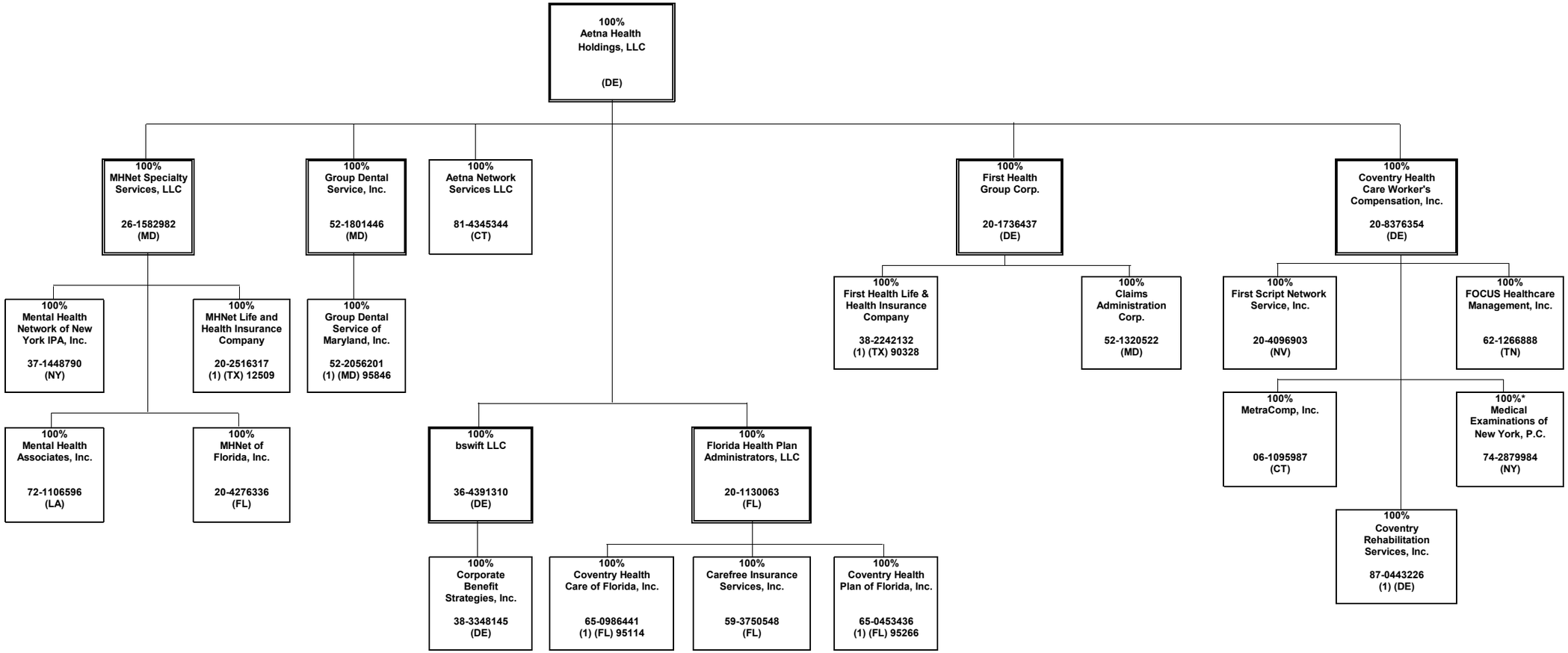

*100% owned through Aetna's nominees

SCHEDULE Y - INFORMATION CONCERNING ACTIVITIES OF INSURANCE MEMBERS OF A HOLDING COMPANY GROUP

PART 1 - ORGANIZATIONAL CHART

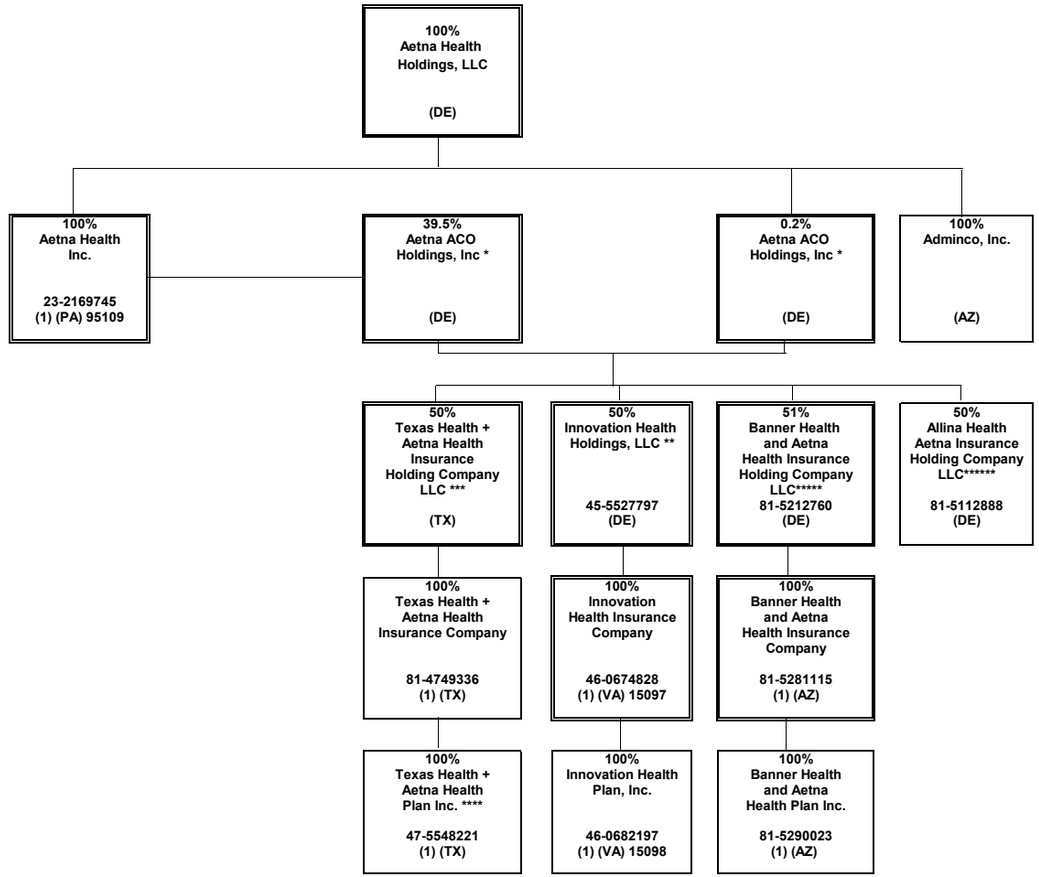

* Aetna ACO Holdings Inc. is owned by Aetna Life Insurance Company (302 shares); Aetna Health Inc. (PA) (198 shares); and Aetna Health Holdings, LLC (1 share).
** Innovation Health Holdings, LLC is 50% owned by Aetna ACO Holdings Inc. and 50% owned by Inova Health System Foundation.
*** Texas Health + Aetna Health Insurance Holding Company LLC is 50% owned by Aetna ACO Holdings Inc. and 50% owned by Texas Health Resources.
**** Texas Health + Aetna Health Plan Inc. became a direct subsidiary of Texas Health + Aetna Health Insurance Company February 2017.
***** Banner Health and Aetna Health Insurance Holding Company LLC is 51% owned by Aetna ACO Holdings Inc. and 49% owned by Banner Health.
****** Allina Health and Aetna Insurance Holding Company LLC is 50% owned by Aetna ACO Holdings Inc. and 50% owned by Allina Health.

SCHEDULE Y - INFORMATION CONCERNING ACTIVITIES OF INSURANCE MEMBERS OF A HOLDING COMPANY GROUP

PART 1 - ORGANIZATIONAL CHART

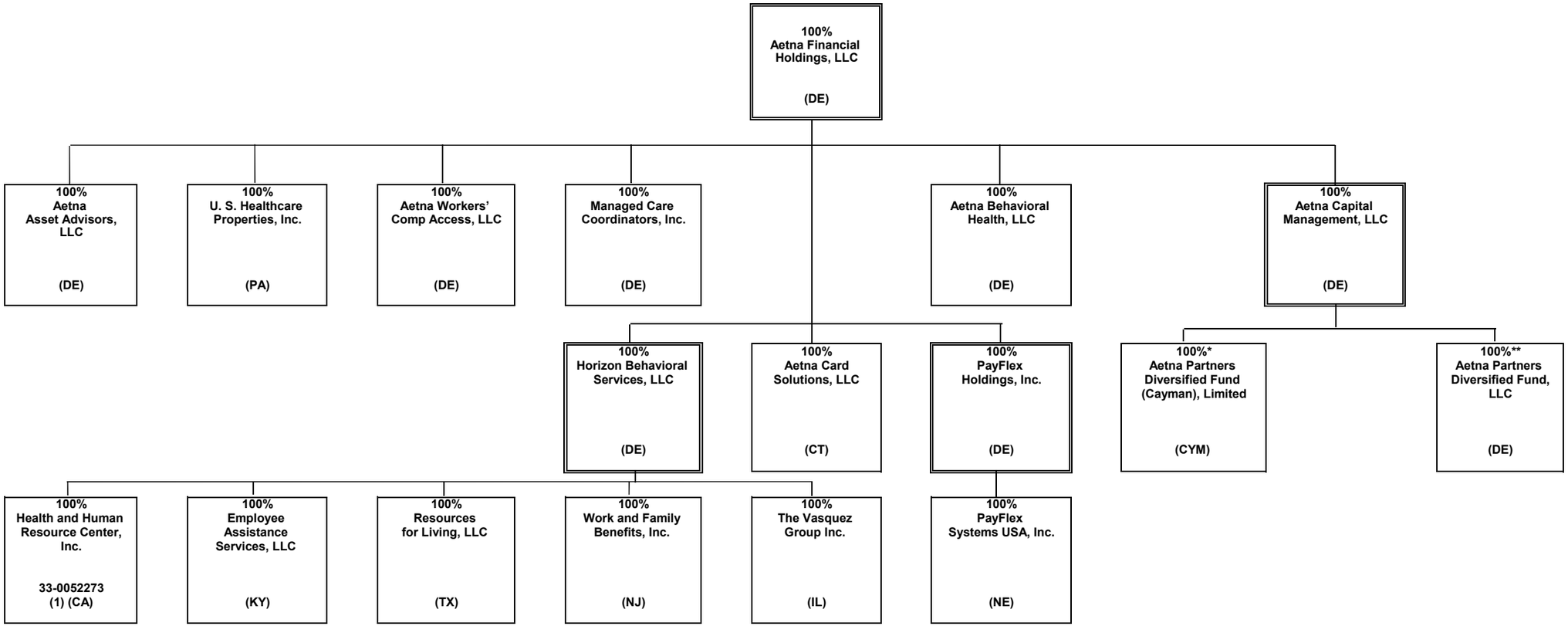

* Aetna Life Insurance Company owns the Class C participating shares of Aetna Partners Diversified Fund (Cayman), Limited.
** Aetna Life Insurance Company, Aetna Health and Life Insurance Company and Aetna Health Management , LLC own substantially all of the non-managing member interests of Aetna Partners Diversified Fund, LLC.

SCHEDULE Y - INFORMATION CONCERNING ACTIVITIES OF INSURANCE MEMBERS OF A HOLDING COMPANY GROUP

PART 1 - ORGANIZATIONAL CHART

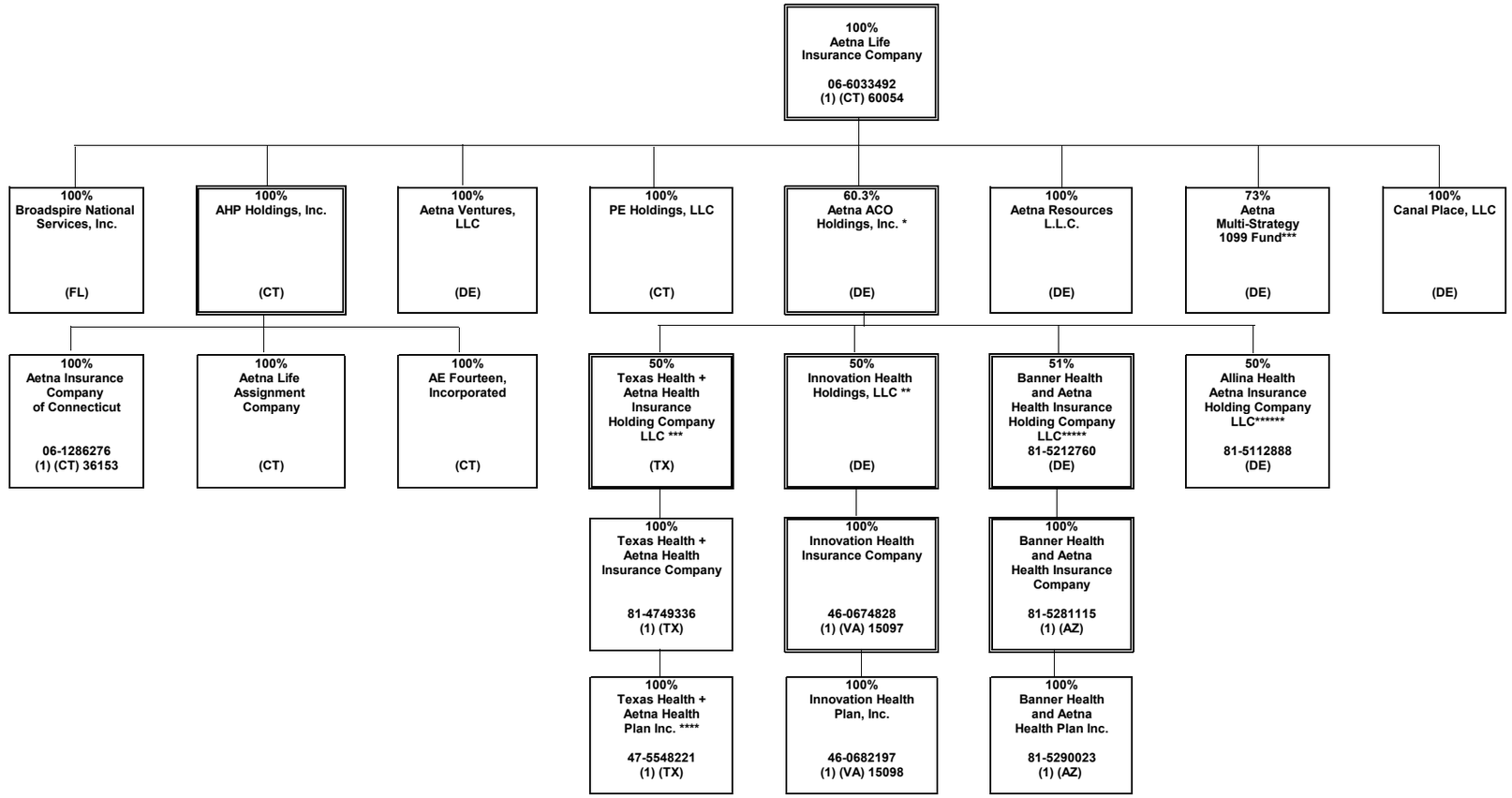

* Aetna ACO Holdings Inc. is owned by Aetna Life Insurance Company (302 shares); Aetna Health Inc. (PA) (198 shares); and Aetna Health Holdings, LLC (1 share).
** Innovation Health Holdings, LLC is 50% owned by Aetna ACO Holdings Inc. and 50% owned by Inova Health System Foundation.
*** Texas Health + Aetna Health Insurance Holding Company LLC is 50% owned by Aetna ACO Holdings Inc. and 50% owned by Texas Health Resources.
**** Texas Health + Aetna Health Plan Inc. became a direct subsidiary of Texas Health + Aetna Health Insurance Company February 2017.
***** Banner Health and Aetna Health Insurance Holding Company LLC is 51% owned by Aetna ACO Holdings Inc. and 49% owned by Banner Health.
****** Allina Health and Aetna Insurance Holding Company LLC is 50% owned by Aetna ACO Holdings Inc. and 50% owned by Allina Health.

SCHEDULE Y - INFORMATION CONCERNING ACTIVITIES OF INSURANCE MEMBERS OF A HOLDING COMPANY GROUP

PART 1 - ORGANIZATIONAL CHART

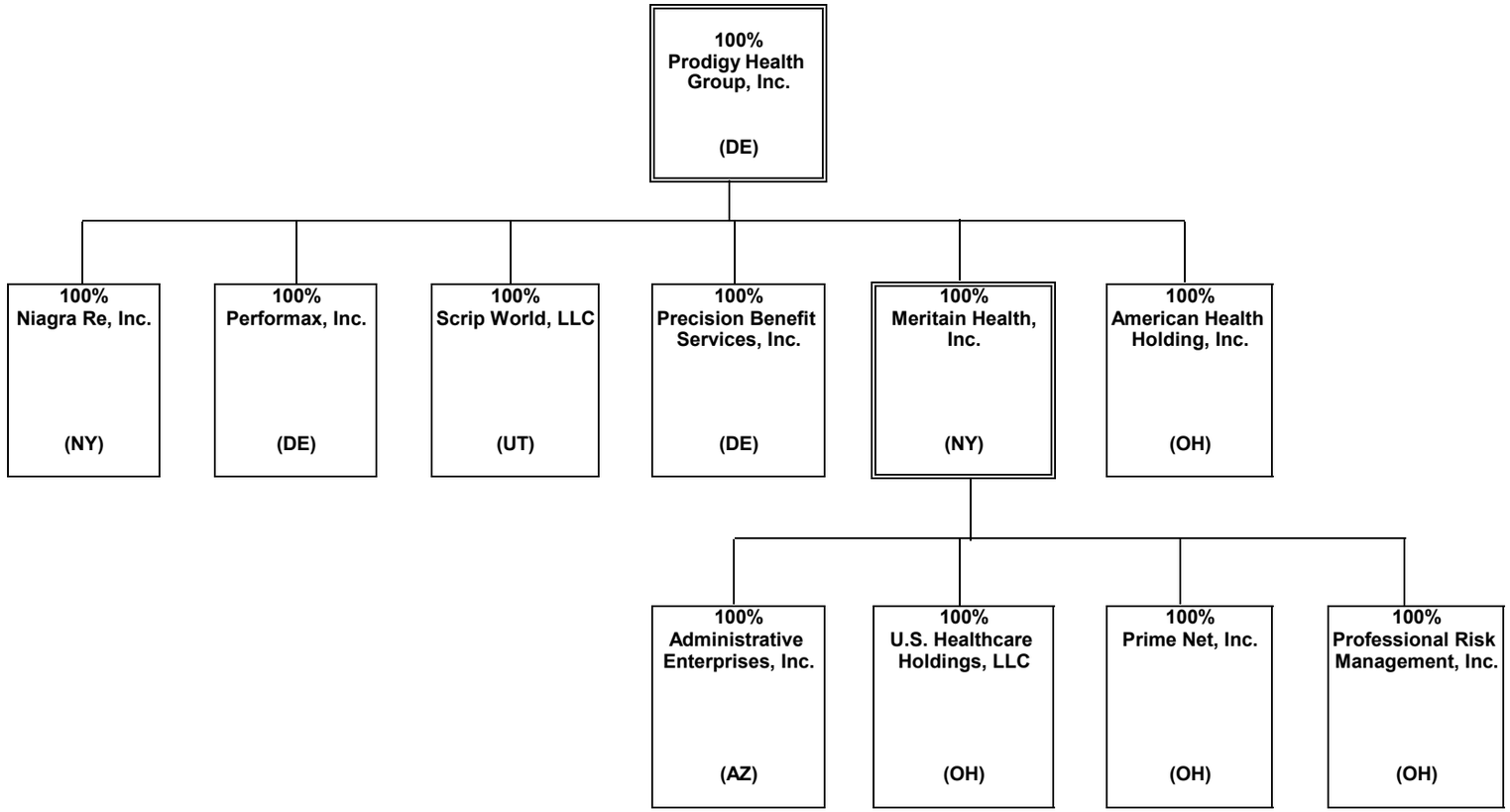

SCHEDULE Y

PART 1A - DETAIL OF INSURANCE HOLDING COMPANY SYSTEM

1 Group Code	2 Group Name	3 NAIC Company Code	4 ID Number	5 Federal RSSD	6 CIK	7 Name of Securities Exchange if Publicly Traded (U.S. or International)	8 Names of Parent, Subsidiaries Or Affiliates	9 Domiciliary Location	10 Relationship to Reporting Entity	11 Directly Controlled by (Name of Entity/Person)	12 Type of Control (Ownership, Board, Management, Attorney-in-Fact, Influence, Other)	13 If Control is Ownership Provide Percentage	14 Ultimate Controlling Entity(ies)/Person(s)	15 Is an SCA Filing Required? (Y/N)	16 *
0001	AETNA INC.	00000	23-2229683	3060706	1122304	N	Aetna Inc.	PA	UIP	Aetna Inc.		0.000		N	0
0001	AETNA INC.	00000	30-0123754	0	0		Aetna Health Holdings, LLC	DE	UDP	Aetna Inc.	Ownership	100.000	Aetna Inc.	N	0
0001	AETNA INC.	00000	95-3402799	0	0		Aetna Health of California Inc.	CA	IA	Aetna Health Holdings, LLC	Ownership	100.000	Aetna Inc.	N	0
0001	AETNA INC.	95935	23-2442048	0	0		Aetna Health Inc.	CT	IA	Aetna Health Holdings, LLC	Ownership	100.000	Aetna Inc.	N	0
0001	AETNA INC.	95088	59-2411584	0	0		Aetna Health Inc.	FL	IA	Aetna Health Holdings, LLC	Ownership	100.000	Aetna Inc.	N	0
0001	AETNA INC.	95094	58-1649568	0	0		Aetna Health Inc.	GA	IA	Aetna Health Holdings, LLC	Ownership	100.000	Aetna Inc.	N	0
0001	AETNA INC.	95517	01-0504252	0	0		Aetna Health Inc.	ME	IA	Aetna Health Holdings, LLC	Ownership	100.000	Aetna Inc.	N	0
0001	AETNA INC.	95756	23-2861565	0	0		Aetna Health Inc.	MI	RE	Aetna Health Holdings, LLC	Ownership	100.000	Aetna Inc.	N	0
0001	AETNA INC.	95287	52-1270921	0	0		Aetna Health Inc.	NJ	IA	Aetna Health Holdings, LLC	Ownership	100.000	Aetna Inc.	N	0
0001	AETNA INC.	95234	22-2663623	0	0		Aetna Health Inc.	NY	IA	Aetna Health Holdings, LLC	Ownership	100.000	Aetna Inc.	N	0
0001	AETNA INC.	14408	45-2634734	0	0		Aetna Better Health Inc.	NY	IA	Aetna Health Inc. (NY)	Ownership	100.000	Aetna Inc.	N	0
0001	AETNA INC.	95490	76-0189680	0	0		Aetna Health Inc.	TX	IA	Aetna Health Holdings, LLC	Ownership	100.000	Aetna Inc.	N	0
0001	AETNA INC.	95040	74-1844335	0	0		Aetna Better Health of Texas Inc.	TX	IA	Aetna Health Holdings, LLC	Ownership	100.000	Aetna Inc.	N	0
0001	AETNA INC.	12328	20-2207534	0	0		Aetna Better Health Inc.	GA	IA	Aetna Health Holdings, LLC	Ownership	100.000	Aetna Inc.	N	0
0001	AETNA INC.	00000	06-1160812	0	0		Aetna Dental of California Inc.	CA	IA	Aetna Health Holdings, LLC	Ownership	100.000	Aetna Inc.	N	0
0001	AETNA INC.	11183	22-2990909	0	0		Aetna Dental Inc.	NJ	IA	Aetna Health Holdings, LLC	Ownership	100.000	Aetna Inc.	N	0
0001	AETNA INC.	95910	06-1177531	0	0		Aetna Dental Inc.	TX	IA	Aetna Health Holdings, LLC	Ownership	100.000	Aetna Inc.	N	0
0001	AETNA INC.	00000	30-0123760	0	0		Aetna Rx Home Delivery, LLC	DE	NIA	Aetna Health Holdings, LLC	Ownership	100.000	Aetna Inc.	N	0
0001	AETNA INC.	00000	13-3670795	0	0		Aetna Health Management, LLC	DE	NIA	Aetna Health Holdings, LLC	Ownership	100.000	Aetna Inc.	N	0
0001	AETNA INC.	00000	22-3187443	0	0		Aetna Ireland Inc.	DE	NIA	Aetna Health Holdings, LLC	Ownership	100.000	Aetna Inc.	N	0
0001	AETNA INC.	00000	57-1209768	0	0		Aetna Specialty Pharmacy, LLC	DE	NIA	Aetna Health Holdings, LLC	Ownership	100.000	Aetna Inc.	N	0
0001	AETNA INC.	00000	20-1274723	0	0		Cofinity, Inc.	DE	NIA	Aetna Health Holdings, LLC	Ownership	100.000	Aetna Inc.	N	0
0001	AETNA INC.	00000	23-2671370	0	0		@Credentials Inc.	DE	NIA	Aetna Health Holdings, LLC	Ownership	100.000	Aetna Inc.	N	0
0001	AETNA INC.	00000	57-0640344	0	0		Strategic Resource Company	SC	NIA	Aetna Health Holdings, LLC	Ownership	100.000	Aetna Inc.	N	0
0001	AETNA INC.	13735	27-0563973	0	0		Aetna Better Health Inc.	PA	IA	Aetna Health Holdings, LLC	Ownership	100.000	Aetna Inc.	N	0
0001	AETNA INC.	13174	26-2867560	0	0		Aetna Better Health Inc.	CT	IA	Aetna Health Holdings, LLC	Ownership	100.000	Aetna Inc.	N	0
0001	AETNA INC.	00000	47-5178095	0	0		Aetna Better Health of California Inc.	CA	IA	Aetna Health Holdings, LLC	Ownership	100.000	Aetna Inc.	N	0
0001	AETNA INC.	14043	27-2512072	0	0		Aetna Better Health Inc.	IL	IA	Aetna Health Holdings, LLC	Ownership	100.000	Aetna Inc.	N	0
0001	AETNA INC.	15805	47-3850677	0	0		Aetna Better Health of Iowa Inc.	IA	IA	Aetna Health Holdings, LLC	Ownership	100.000	Aetna Inc.	N	0
0001	AETNA INC.	15616	80-0629718	0	0		Aetna Better Health, Inc.	LA	IA	Aetna Health Holdings, LLC	Ownership	100.000	Aetna Inc.	N	0
0001	AETNA INC.	00000	80-0671703	0	0		Aetna Florida Inc.	FL	NIA	Aetna Health Holdings, LLC	Ownership	100.000	Aetna Inc.	N	0
0001	AETNA INC.	14229	25-2764938	0	0		Aetna Better Health Inc.	OH	IA	Aetna Health Holdings, LLC	Ownership	100.000	Aetna Inc.	N	0
0001	AETNA INC.	15611	46-3203088	0	0		Aetna Better Health Inc.	NJ	IA	Aetna Health Holdings, LLC	Ownership	100.000	Aetna Inc.	N	0
0001	AETNA INC.	15919	81-1143850	0	0		Aetna Better Health of Oklahoma Inc.	OK	IA	Aetna Health Holdings, LLC	Ownership	100.000	Aetna Inc.	N	0
0001	AETNA INC.	00000	04-2708160	0	0		Aetna Student Health Agency Inc.	MA	NIA	Aetna Health Holdings, LLC	Ownership	100.000	Aetna Inc.	N	0
0001	AETNA INC.	00000	73-1702453	0	0		Delaware Physicians Care, Incorporated	DE	IA	Aetna Health Holdings, LLC	Ownership	100.000	Aetna Inc.	N	0
0001	AETNA INC.	00000	01-0826783	0	0		Schaller Anderson Medical Administrators, Incorporated	DE	NIA	Aetna Health Holdings, LLC	Ownership	100.000	Aetna Inc.	N	0
0001	AETNA INC.	00000	86-0842559	0	0		Aetna Medicaid Adminstrators LLC	AZ	NIA	Aetna Health Holdings, LLC	Ownership	100.000	Aetna Inc.	N	0
0001	AETNA INC.	00000	45-2944270	0	0		iTriage, LLC	DE	NIA	Aetna Health Holdings, LLC	Ownership	100.000	Aetna Inc.	N	0
0001	AETNA INC.	00000	16-1471176	0	0		Prodigy Health Group, Inc.	DE	NIA	Aetna Health Holdings, LLC	Ownership	100.000	Aetna Inc.	N	0
0001	AETNA INC.	00000	45-4901541	0	0		Aetna ACO Holdings, Inc.	DE	NIA	Aetna Health Holdings, LLC	Ownership	0.200	Aetna Inc.	N	4
0001	AETNA INC.	00000	45-5527797	0	0		Innovation Health Holdings, LLC	DE	NIA	Aetna ACO Holdings, Inc.	Ownership	50.000	Aetna Inc.	N	7
0001	AETNA INC.	15097	46-0674828	0	0		Innovation Health Insurance Company	VA	IA	Innovation Health Holdings, LLC	Ownership	100.000	Aetna Inc.	N	0
0001	AETNA INC.	15098	46-0682197	0	0		Innovation Health Plan, Inc.	VA	IA	Innovation Health Insurance Company	Ownership	100.000	Aetna Inc.	N	0
0001	AETNA INC.	00000	81-3789357	0	0		Texas Health + Aetna Health Insurance Holding Company LLC	TX	NIA	Aetna ACO Holdings, Inc.	Ownership	50.000	Aetna Inc.	N	11
0001	AETNA INC.	00000	81-4749336	0	0		Texas Health + Aetna Health Insurance Company	TX	IA	Texas Health + Aetna Health Insurance Holding Company LLC	Ownership	100.000	Aetna Inc.	N	0
0001	AETNA INC.	00000	47-5548221	0	0		Texas Health + Aetna Health Plan Inc.	TX	IA	Texas Health + Aetna Health Insurance Company	Ownership	100.000	Aetna Inc.	N	12
0001	AETNA INC.	95109	23-2169745	0	0		Aetna Health Inc.	PA	IA	Aetna Health Holdings, LLC	Ownership	100.000	Aetna Inc.	N	0
0001	AETNA INC.	00000	45-4901541	0	0		Aetna ACO Holdings, Inc.	DE	NIA	Aetna Health Inc. (PA)	Ownership	39.500	Aetna Inc.	N	4
0001	AETNA INC.	00000	20-0438576	0	0		Niagara Re, Inc.	NY	NIA	Prodigy Health Group, Inc.	Ownership	100.000	Aetna Inc.	N	0

SCHEDULE Y

PART 1A - DETAIL OF INSURANCE HOLDING COMPANY SYSTEM

1 Group Code	2 Group Name	3 NAIC Company Code	4 ID Number	5 Federal RSSD	6 CIK	7 Name of Securities Exchange if Publicly Traded (U.S. or International)	8 Names of Parent, Subsidiaries Or Affiliates	9 Domiciliary Location	10 Relationship to Reporting Entity	11 Directly Controlled by (Name of Entity/Person)	12 Type of Control (Ownership, Board, Management, Attorney-in-Fact, Influence, Other)	13 If Control is Ownership Provide Percentage	14 Ultimate Controlling Entity(ies)/Person(s)	15 Is an SCA Filing Required? (Y/N)	16 *
0001	AETNA INC.	00000	52-2200070	0	0		Performax, Inc.	DE	NIA	Prodigy Health Group, Inc.	Ownership	100.000	Aetna Inc.	N	0
0001	AETNA INC.	00000	87-0632355	0	0		Scrip World, LLC	UT	NIA	Prodigy Health Group, Inc.	Ownership	100.000	Aetna Inc.	N	0
0001	AETNA INC.	00000	27-1760756	0	0		Precision Benefit Services, Inc.	DE	NIA	Prodigy Health Group, Inc.	Ownership	100.000	Aetna Inc.	N	0
0001	AETNA INC.	00000	31-1368946	0	0		American Health Holding, Inc.	OH	NIA	Prodigy Health Group, Inc.	Ownership	100.000	Aetna Inc.	N	0
0001	AETNA INC.	00000	16-1264154	0	0		Meritain Health, Inc.	NY	NIA	Prodigy Health Group, Inc.	Ownership	100.000	Aetna Inc.	N	0
0001	AETNA INC.	00000	86-0537707	0	0		Adminco, Inc.	AZ	NIA	Aetna Health Holdings, LLC	Ownership	100.000	Aetna Inc.	N	0
0001	AETNA INC.	00000	86-0527428	0	0		Administrative Enterprises, Inc.	AZ	NIA	Meritain Health, Inc.	Ownership	100.000	Aetna Inc.	N	0
0001	AETNA INC.	00000	16-1684061	0	0		U.S. Healthcare Holdings, LLC	OH	NIA	Meritain Health, Inc.	Ownership	100.000	Aetna Inc.	N	0
0001	AETNA INC.	00000	34-1670299	0	0		Prime Net, Inc.	OH	NIA	Meritain Health, Inc.	Ownership	100.000	Aetna Inc.	N	0
0001	AETNA INC.	00000	34-1348032	0	0		Professional Risk Management, Inc.	OH	NIA	Meritain Health, Inc.	Ownership	100.000	Aetna Inc.	N	0
0001	AETNA INC.	68500	62-1181209	0	0		Continental Life Insurance Company of Brentwood, Tennessee	TN	IA	Aetna Inc.	Ownership	100.000	Aetna Inc.	N	0
0001	AETNA INC.	12321	20-2901054	0	0		American Continental Insurance Company	TN	IA	Continental Life Insurance Company of Brentwood, Tennessee	Ownership	100.000	Aetna Inc.	N	0
0001	AETNA INC.	60054	06-6033492	0	0		Aetna Life Insurance Company	CT	IA	Aetna Inc.	Ownership	100.000	Aetna Inc.	N	0
0001	AETNA INC.	00000	45-4901541	0	0		Aetna ACO Holdings, Inc.	DE	NIA	Aetna Life Insurance Company	Ownership	60.300	Aetna Inc.	N	4
0001	AETNA INC.	00000	06-1270755	0	0		AHP Holdings, Inc.	CT	NIA	Aetna Life Insurance Company	Ownership	100.000	Aetna Inc.	N	0
0001	AETNA INC.	36153	06-1286276	0	0		Aetna Insurance Company of Connecticut	CT	IA	AHP Holdings, Inc.	Ownership	100.000	Aetna Inc.	N	0
0001	AETNA INC.	00000	06-1028469	0	0		AE Fourteen, Incorporated	CT	NIA	AHP Holdings, Inc.	Ownership	100.000	Aetna Inc.	N	0
0001	AETNA INC.	00000	06-1373153	0	0		Aetna Life Assignment Company	CT	NIA	AHP Holdings, Inc.	Ownership	100.000	Aetna Inc.	N	0
0001	AETNA INC.	00000	20-3678339	0	0		PE Holdings, LLC	CT	NIA	Aetna Life Insurance Company	Ownership	100.000	Aetna Inc.	N	0
0001	AETNA INC.	00000	06-1423207	0	0		Aetna Resources L.L.C.	DE	NIA	Aetna Life Insurance Company	Ownership	100.000	Aetna Inc.	N	0
0001	AETNA INC.	00000		0	0		Canal Place, LLC	DE	NIA	Aetna Life Insurance Company	Ownership	100.000	Aetna Inc.	N	0
0001	AETNA INC.	00000	20-3180700	0	0		Aetna Ventures, LLC	DE	NIA	Aetna Life Insurance Company	Ownership	100.000	Aetna Inc.	N	0
0001	AETNA INC.	00000	59-2108747	0	0		Broadspire National Services, Inc.	FL	NIA	Aetna Life Insurance Company	Ownership	100.000	Aetna Inc.	N	0
0001	AETNA INC.	00000		0	0		Aetna Multi-Strategy 1099 Fund	DE	NIA	Aetna Life Insurance Company	Ownership	73.000	Aetna Inc.	N	9
0001	AETNA INC.	00000	41-2035961	0	0		Aetna Financial Holdings, LLC	DE	NIA	Aetna Inc.	Ownership	100.000	Aetna Inc.	N	0
0001	AETNA INC.	00000	26-2030792	0	0		Aetna Asset Advisors, LLC	DE	NIA	Aetna Financial Holdings, LLC	Ownership	100.000	Aetna Inc.	N	0
0001	AETNA INC.	00000	23-2354500	0	0		U.S. Healthcare Properties, Inc.	PA	NIA	Aetna Financial Holdings, LLC	Ownership	100.000	Aetna Inc.	N	0
0001	AETNA INC.	00000	38-3704481	0	0		Aetna Capital Management, LLC	DE	NIA	Aetna Financial Holdings, LLC	Ownership	100.000	Aetna Inc.	N	0
0001	AETNA INC.	00000	11-3667142	0	1314522		Aetna Partners Diversified Fund, LLC	DE	NIA	Aetna Capital Management, LLC	Ownership	100.000	Aetna Inc.	N	1
0001	AETNA INC.	00000		0	1460020		Aetna Partners Diversified Fund (Cayman), Limited	CYM	NIA	Aetna Capital Management, LLC	Ownership	100.000	Aetna Inc.	N	2
0001	AETNA INC.	00000	20-0446676	0	0		Aetna Workers' Comp Access, LLC	DE	NIA	Aetna Financial Holdings, LLC	Ownership	100.000	Aetna Inc.	N	0
0001	AETNA INC.	00000	20-0446713	0	0		Aetna Behavioral Health, LLC	DE	NIA	Aetna Financial Holdings, LLC	Ownership	100.000	Aetna Inc.	N	0
0001	AETNA INC.	00000	23-2670015	0	0		Managed Care Coordinators, Inc.	DE	NIA	Aetna Financial Holdings, LLC	Ownership	100.000	Aetna Inc.	N	0
0001	AETNA INC.	00000	59-3269144	0	0		Horizon Behavioral Services, LLC	DE	NIA	Aetna Financial Holdings, LLC	Ownership	100.000	Aetna Inc.	N	0
0001	AETNA INC.	00000	61-1193498	0	0		Employee Assistance Services, LLC	KY	NIA	Horizon Behavioral Services, LLC	Ownership	100.000	Aetna Inc.	N	0
0001	AETNA INC.	00000	33-0052273	0	0		Health and Human Resource Center, Inc.	CA	IA	Horizon Behavioral Services, LLC	Ownership	100.000	Aetna Inc.	N	0
0001	AETNA INC.	00000	75-2420973	0	0		Resources for Living, LLC	TX	NIA	Horizon Behavioral Services, LLC	Ownership	100.000	Aetna Inc.	N	0
0001	AETNA INC.	00000	36-3681261	0	0		The Vasquez Group Inc.	IL	NIA	Horizon Behavioral Services, LLC	Ownership	100.000	Aetna Inc.	N	0
0001	AETNA INC.	00000	22-3178125	0	0		Work and Family Benefits, Inc.	NJ	NIA	Horizon Behavioral Services, LLC	Ownership	100.000	Aetna Inc.	N	0
0001	AETNA INC.	00000	27-1773021	0	0		Aetna Card Solutions, LLC	CT	NIA	Aetna Financial Holdings, LLC	Ownership	100.000	Aetna Inc.	N	0
0001	AETNA INC.	00000	20-5216478	0	0		PayFlex Holdings, Inc.	DE	NIA	Aetna Financial Holdings, LLC	Ownership	100.000	Aetna Inc.	N	0
0001	AETNA INC.	00000	91-1774434	0	0		PayFlex Systems USA, Inc.	NE	NIA	PayFlex Holdings, Inc.	Ownership	100.000	Aetna Inc.	N	0
0001	AETNA INC.	78700	06-0876836	0	0		Aetna Health and Life Insurance Company	CT	IA	Aetna Inc.	Ownership	100.000	Aetna Inc.	N	0
0001	AETNA INC.	72052	23-2710210	0	0		Aetna Health Insurance Company	PA	IA	Aetna Inc.	Ownership	100.000	Aetna Inc.	N	0
0001	AETNA INC.	84450	57-0805126	0	0		Aetna Health Insurance Company of New York	NY	IA	Aetna Inc.	Ownership	100.000	Aetna Inc.	N	0
0001	AETNA INC.	00000	06-1571642	0	0		Aetna International Inc.	CT	NIA	Aetna Inc.	Ownership	100.000	Aetna Inc.	N	0
0001	AETNA INC.	00000	98-0211470	0	0		Aetna Life & Casualty (Bermuda) Ltd.	BMU	IA	Aetna International Inc.	Ownership	100.000	Aetna Inc.	N	0
0001	AETNA INC.	00000		0	0		Aetna Insurance (Signapore) Pte. Ltd.	SGP	IA	Aetna International Inc.	Ownership	100.000	Aetna Inc.	N	0
0001	AETNA INC.	00000		0	0		Aetna Global Benefits (Bermuda) Limited	BMU	NIA	Aetna International Inc.	Ownership	100.000	Aetna Inc.	N	0
0001	AETNA INC.	00000		0	0		Goodhealth Worldwide (Global) Limited	BMU	NIA	Aetna Global Benefits (Bermuda) Limited	Ownership	100.000	Aetna Inc.	N	0
0001	AETNA INC.	00000		0	0		Aetna Global Benefits (Europe) Limited	GBR	NIA	Aetna Global Benefits (Bermuda) Limited	Ownership	100.000	Aetna Inc.	N	0

SCHEDULE Y

PART 1A - DETAIL OF INSURANCE HOLDING COMPANY SYSTEM

1 Group Code	2 Group Name	3 NAIC Company Code	4 ID Number	5 Federal RSSD	6 CIK	7 Name of Securities Exchange if Publicly Traded (U.S. or International)	8 Names of Parent, Subsidiaries Or Affiliates	9 Domiciliary Location	10 Relationship to Reporting Entity	11 Directly Controlled by (Name of Entity/Person)	12 Type of Control (Ownership, Board, Management, Attorney-in-Fact, Influence, Other)	13 If Control is Ownership Provide Percentage	14 Ultimate Controlling Entity(ies)/Person(s)	15 Is an SCA Filing Required? (Y/N)	16 *
0001	AETNA INC.	00000		0	0		Goodhealth Worldwide (Asia) Limited	HKG	NIA	Aetna Global Benefits (Bermuda) Limited	Ownership	100.000	Aetna Inc.	N	0
0001	AETNA INC.	00000		0	0		Aetna Global Benefits Limited	ARE	NIA	Aetna Global Benefits (Bermuda) Limited	Ownership	100.000	Aetna Inc.	N	0
0001	AETNA INC.	00000		0	0		PT. Aetna Global Benefits Indonesia	IDN	NIA	Aetna Global Benefits (Bermuda) Limited	Ownership	80.000	Aetna Inc.	N	5
0001	AETNA INC.	00000		0	0		Aetna Global Benefits (Middle East) LLC	ARE	NIA	Aetna Global Benefits (Bermuda) Limited	Ownership	49.000	Aetna Inc.	N	6
0001	AETNA INC.	00000		0	0		Aetna Global Benefits (Asia Pacific) Limited	HKG	NIA	Aetna Global Benefits (Bermuda) Limited	Ownership	100.000	Aetna Inc.	N	0
0001	AETNA INC.	00000		0	0		Spinnaker Topco Limited	BMU	NIA	Aetna Global Benefits (Bermuda) Limited	Ownership	100.000	Aetna Inc.	N	0
0001	AETNA INC.	00000		0	0		Spinnaker Bidco Limited	GBR	NIA	Spinnaker Topco Limited	Ownership	100.000	Aetna Inc.	N	0
0001	AETNA INC.	00000		0	0		Aetna Holdco (UK) Limited	GBR	NIA	Spinnaker Bidco Limited	Ownership	100.000	Aetna Inc.	N	0
0001	AETNA INC.	00000		0	0		InterGlobal Japan Corporation Limited	JPN	NIA	Aetna Holdco (UK) Limited	Ownership	100.000	Aetna Inc.	N	0
0001	AETNA INC.	00000		0	0		Aetna Global Benefits (UK) Limited	GBR	NIA	Aetna Holdco (UK) Limited	Ownership	100.000	Aetna Inc.	N	0
0001	AETNA INC.	00000		0	0		Aetna Insurance Company Limited	GBR	IA	Aetna Holdco (UK) Limited	Ownership	100.000	Aetna Inc.	N	0
0001	AETNA INC.	00000		0	0		Indian Health Organisation Private Limited	IND	NIA	Aetna Global Benefits (Asia Pacific) Limited	Ownership	0.020	Aetna Inc.	N	3
0001	AETNA INC.	00000		0	0		Aetna Health Insurance Company of Europe Limited	IRL	IA	Aetna International Inc.	Ownership	100.000	Aetna Inc.	N	0
0001	AETNA INC.	00000		0	0		Aetna (Shanghai) Enterprise Services Co. Ltd.	CHN	NIA	Aetna International Inc.	Ownership	100.000	Aetna Inc.	N	0
0001	AETNA INC.	00000		0	0		Aetna (Beijing) Enterprise Management Services Co., Ltd.	CHN	NIA	Aetna (Shanghai) Enterprise Services Co. Ltd.	Ownership	100.000	Aetna Inc.	N	0
0001	AETNA INC.	00000		0	0		Aetna Global Benefits (Singapore) PTE. LTD.	SGP	NIA	Aetna International Inc.	Ownership	100.000	Aetna Inc.	N	0
0001	AETNA INC.	00000		0	0		Indian Health Organisation Private Limited	IND	NIA	Aetna Global Benefits (Singapore) PTE. LTD.	Ownership	99.980	Aetna Inc.	N	3
0001	AETNA INC.	00000	22-2578985	0	0		AUSHC Holdings, Inc.	CT	NIA	Aetna Inc.	Ownership	100.000	Aetna Inc.	N	0
0001	AETNA INC.	00000		0	0		Aetna Global Holdings Limited	GBR	NIA	Aetna International Inc.	Ownership	100.000	Aetna Inc.	N	0
0001	AETNA INC.	00000		0	0		Aetna Korea Ltd.	KOR	NIA	Aetna Global Holdings Limited	Ownership	100.000	Aetna Inc.	N	0
0001	AETNA INC.	00000		0	0		Healthagen International Limited	GBR	NIA	Aetna Global Holdings Limited	Ownership	100.000	Aetna Inc.	N	0
0001	AETNA INC.	00000		0	0		Futrix Limited	NZL	NIA	Healthagen International Limited	Ownership	100.000	Aetna Inc.	N	0
0001	AETNA INC.	00000	06-1182176	0	0		PHPSNE Parent Corporation	DE	NIA	AUSHC Holdings, Inc.	Ownership	55.000	Aetna Inc.	N	8
0001	AETNA INC.	00000	52-2182411	0	0		Active Health Management, Inc.	DE	NIA	Aetna Inc.	Ownership	100.000	Aetna Inc.	N	0
0001	AETNA INC.	00000	47-0970432	0	0		Health Data & Management Solutions, Inc.	DE	NIA	Active Health Management, Inc.	Ownership	100.000	Aetna Inc.	N	0
0001	AETNA INC.	00000	23-2604867	0	0		Aetna Integrated Informatics, Inc.	PA	NIA	Active Health Management, Inc.	Ownership	100.000	Aetna Inc.	N	0
0001	AETNA INC.	13980	27-2192415	0	0		Health Re, Inc.	VT	IA	Aetna Inc.	Ownership	100.000	Aetna Inc.	N	0
0001	AETNA INC.	00000	81-0579372	0	0		Phoenix Data Solutions LLC	DE	NIA	Aetna Inc.	Ownership	100.000	Aetna Inc.	N	0
0001	AETNA INC.	00000	46-2469464	0	0		Healthagen LLC	CT	NIA	Aetna Inc.	Ownership	100.000	Aetna Inc.	N	0
0001	AETNA INC.	00000	51-0029326	0	0		ASI Wings, LLC	DE	NIA	Aetna Inc.	Ownership	100.000	Aetna Inc.	N	0
0001	AETNA INC.	00000	33-0807547	0	0		Medicity, Inc.	DE	NIA	Aetna Inc.	Ownership	100.000	Aetna Inc.	N	0
0001	AETNA INC.	00000		0	0		Echo Merger Sub, Inc.	DE	NIA	Aetna Inc.	Ownership	100.000	Aetna Inc.	N	0
0001	AETNA INC.	00000		0	0		Echo Merger Sub, LLC	DE	NIA	Aetna Inc.	Ownership	100.000	Aetna Inc.	N	0
0001	AETNA INC.	00000	27-0259978	0	0		Novo Innovations, LLC	DE	NIA	Medicity Inc.	Ownership	100.000	Aetna Inc.	N	0
0001	AETNA INC.	00000	27-1170966	0	0		Alliviant Corporation	DE	NIA	Medicity Inc.	Ownership	100.000	Aetna Inc.	N	0
0001	AETNA INC.	81973	75-1296086	0	0		Coventry Health and Life Insurance Company	MO	IA	Aetna Health Holdings, LLC	Ownership	100.000	Aetna Inc.	N	0
0001	AETNA INC.	15761	47-3279217	0	0		Aetna Better Health of Kentucky Insurance Company	KY	IA	Coventry Health and Life Insurance Company	Ownership	100.000	Aetna Inc.	N	0
0001	AETNA INC.	00000	52-1801446	0	0		Group Dental Service, Inc.	MD	NIA	Aetna Health Holdings, LLC	Ownership	100.000	Aetna Inc.	N	0
0001	AETNA INC.	95846	52-2056201	0	0		Group Dental Service of Maryland, Inc.	MD	IA	Group Dental Service, Inc.	Ownership	100.000	Aetna Inc.	N	0
0001	AETNA INC.		81-4345344	0	0		Aetna Network Services LLC	CT	NIA	Aetna Health Holdings, LLC	Ownership	100.000	Aetna Inc.	N	0
0001	AETNA INC.	95241	42-1244752	0	0		Aetna Health of Iowa Inc.	IA	IA	Aetna Health Holdings, LLC	Ownership	100.000	Aetna Inc.	N	0
0001	AETNA INC.	95925	42-1308659	0	0		Coventry Health Care of Nebraska, Inc.	NE	IA	Aetna Health Holdings, LLC	Ownership	100.000	Aetna Inc.	N	0
0001	AETNA INC.	00000	47-2049117	0	0		Aetna Risk Assurance Company of Connecticut Inc.	CT	IA	Aetna Health Holdings, LLC	Ownership	100.000	Aetna Inc.	N	0
0001	AETNA INC.	95173	74-2381406	0	0		Aetna Health Inc.	LA	IA	Aetna Health Holdings, LLC	Ownership	100.000	Aetna Inc.	N	0
0001	AETNA INC.	11102	23-2366731	0	0		HealthAssurance Pennsylvania, Inc.	PA	IA	Aetna Health Holdings, LLC	Ownership	100.000	Aetna Inc.	N	0

SCHEDULE Y

PART 1A - DETAIL OF INSURANCE HOLDING COMPANY SYSTEM

1 Group Code	2 Group Name	3 NAIC Company Code	4 ID Number	5 Federal RSSD	6 CIK	7 Name of Securities Exchange if Publicly Traded (U.S. or International)	8 Names of Parent, Subsidiaries Or Affiliates	9 Domiciliary Location	10 Relationship to Reporting Entity	11 Directly Controlled by (Name of Entity/Person)	12 Type of Control (Ownership, Board, Management, Attorney-in-Fact, Influence, Other)	13 If Control is Ownership Provide Percentage	14 Ultimate Controlling Entity(ies)/Person(s)	15 Is an SCA Filing Required? (Y/N)	16 *
0001	AETNA INC.	00000	47-0854096	0	0		Coventry Prescription Management Services, Inc.	NV	NIA	Aetna Health Holdings, LLC	Ownership	100.000	Aetna Inc.	N	0
0001	AETNA INC.		81-3564875	0	0		Aetna Better Health of Nevada Inc.	NV	IA	Aetna Health Holdings, LLC	Ownership	100.000	Aetna Inc.	N	0
0001	AETNA INC.	96555	54-1576305	0	0		Coventry Health Care of Virginia, Inc.	VA	IA	Aetna Health Holdings, LLC	Ownership	100.000	Aetna Inc.	N	0
0001	AETNA INC.	00000	01-0646056	0	0		Coventry Transplant Network, Inc.	DE	NIA	Aetna Health Holdings, LLC	Ownership	100.000	Aetna Inc.	N	0
0001	AETNA INC.	96377	43-1372307	0	0		Coventry Health Care of Missouri, Inc.	MO	IA	Aetna Health Holdings, LLC	Ownership	100.000	Aetna Inc.	N	0
0001	AETNA INC.	95318	43-1702094	0	0		Aetna Better Health of Missouri LLC	MO	IA	Aetna Health Holdings, LLC	Ownership	100.000	Aetna Inc.	N	0
0001	AETNA INC.	95408	55-0712129	0	0		Coventry Health Care of West Virginia, Inc.	WV	IA	Aetna Health Holdings, LLC	Ownership	100.000	Aetna Inc.	N	0
0001	AETNA INC.	00000	62-1411933	0	0		Coventry HealthCare Management Corporation	DE	NIA	Aetna Health Holdings, LLC	Ownership	100.000	Aetna Inc.	N	0
0001	AETNA INC.	15827	47-4352768	0	0		Aetna HealthAssurance Pennsylvania, Inc.	PA	IA	Aetna Health Holdings, LLC	Ownership	100.000	Aetna Inc.	N	0
0001	AETNA INC.	95489	48-0840330	0	0		Coventry Health Care of Kansas, Inc.	KS	IA	Aetna Health Holdings, LLC	Ownership	100.000	Aetna Inc.	N	0
0001	AETNA INC.	16072	81-3370401	0	0		Aetna Better Health of Kansas Inc.	KS	IA	Aetna Health Holdings, LLC	Ownership	100.000	Aetna Inc.	N	0
0001	AETNA INC.	12193	20-1052897	0	0		Aetna Better Health of Michigan Inc.	MI	IA	Aetna Health Holdings, LLC	Ownership	100.000	Aetna Inc.	N	0
0001	AETNA INC.	95407	87-0345631	0	0		Aetna Health of Utah Inc.	UT	IA	Aetna Health Holdings, LLC	Ownership	100.000	Aetna Inc.	N	0
0001	AETNA INC.	00000	20-4416606	0	0		Aetna Better Health Inc.	TN	NIA	Aetna Health Holdings, LLC	Ownership	100.000	Aetna Inc.	N	0
0001	AETNA INC.	74160	37-1241037	0	0		Coventry Health Care of Illinois, Inc.	IL	IA	Aetna Health Holdings, LLC	Ownership	100.000	Aetna Inc.	N	0
0001	AETNA INC.	00000	20-8070994	0	0		Coventry Health Care National Accounts, Inc.	DE	NIA	Aetna Health Holdings, LLC	Ownership	100.000	Aetna Inc.	N	0
0001	AETNA INC.	00000	20-5185442	0	0		Coventry Health Care National Network, Inc.	DE	NIA	Aetna Health Holdings, LLC	Ownership	100.000	Aetna Inc.	N	0
0001	AETNA INC.	00000	26-1293772	0	0		Coventry Consumer Advantage, Inc.	DE	NIA	Aetna Health Holdings, LLC	Ownership	100.000	Aetna Inc.	N	0
0001	AETNA INC.	00000	20-8376354	0	0		Coventry Health Care Workers' Compensation, Inc.	DE	NIA	Aetna Health Holdings, LLC	Ownership	100.000	Aetna Inc.	N	0
0001	AETNA INC.	00000	20-4096903	0	0		First Script Network Service, Inc.	NV	NIA	Coventry Health Care Workers' Compensation, Inc.	Ownership	100.000	Aetna Inc.	N	0
0001	AETNA INC.	00000	06-1095987	0	0		MetraComp, Inc.	CT	NIA	Coventry Health Care Workers' Compensation, Inc.	Ownership	100.000	Aetna Inc.	N	0
0001	AETNA INC.	00000	74-2879984	0	0		Medical Examinations of New York, P.C.	NY	NIA	Coventry Health Care Workers' Compensation, Inc.	Ownership	100.000	Aetna Inc.	N	10
0001	AETNA INC.	00000	62-1266888	0	0		FOCUS Healthcare Management, Inc.	TN	NIA	Coventry Health Care Workers' Compensation, Inc.	Ownership	100.000	Aetna Inc.	N	0
0001	AETNA INC.	00000	87-0443226	0	0		Coventry Rehabilitation Services, Inc.	DE	NIA	Coventry Health Care Workers' Compensation, Inc.	Ownership	100.000	Aetna Inc.	N	0
0001	AETNA INC.	00000	20-1736437	0	0		First Health Group Corp.	DE	NIA	Aetna Health Holdings, LLC	Ownership	100.000	Aetna Inc.	N	0
0001	AETNA INC.	90328	38-2242132	0	0		First Health Life & Health Insurance Company	TX	IA	First Health Group Corp.	Ownership	100.000	Aetna Inc.	N	0
0001	AETNA INC.	00000	52-1320522	0	0		Claims Administration Corp.	MD	NIA	First Health Group Corp.	Ownership	100.000	Aetna Inc.	N	0
0001	AETNA INC.	00000	20-1130063	0	0		Florida Health Plan Administrators, LLC	FL	NIA	Aetna Health Holdings, LLC	Ownership	100.000	Aetna Inc.	N	0
0001	AETNA INC.	95114	65-0986441	0	0		Coventry Health Care of Florida, Inc.	FL	IA	Florida Health Plan Administrators, LLC	Ownership	100.000	Aetna Inc.	N	0
0001	AETNA INC.	95266	65-0453436	0	0		Coventry Health Plan of Florida, Inc.	FL	IA	Florida Health Plan Administrators, LLC	Ownership	100.000	Aetna Inc.	N	0
0001	AETNA INC.	00000	59-3750548	0	0		Carefree Insurance Services, Inc.	FL	NIA	Florida Health Plan Administrators, LLC	Ownership	100.000	Aetna Inc.	N	0
0001	AETNA INC.	00000	36-4391310	0	0		bswift LLC	DE	NIA	Aetna Health Holdings, LLC	Ownership	100.000	Aetna Inc.	N	0
0001	AETNA INC.	00000	38-3348145	0	0		Corporate Benefit Strategies, Inc.	DE	NIA	bswift LLC	Ownership	100.000	Aetna Inc.	N	0
0001	AETNA INC.	00000	26-1582982	0	0		MHNet Specialty Services, LLC	MD	NIA	Aetna Health Holdings, LLC	Ownership	100.000	Aetna Inc.	N	0
0001	AETNA INC.	00000	37-1448790	0	0		Mental Health Network of New York IPA, Inc.	NY	NIA	MHNet Specialty Services, LLC	Ownership	100.000	Aetna Inc.	N	0
0001	AETNA INC.	12509	20-2516317	0	0		MHNet Life and Health Insurance Company	TX	IA	MHNet Specialty Services, LLC	Ownership	100.000	Aetna Inc.	N	0
0001	AETNA INC.	00000	72-1106596	0	0		Mental Health Associates, Inc.	LA	NIA	MHNet Specialty Services, LLC	Ownership	100.000	Aetna Inc.	N	0
0001	AETNA INC.	00000	20-4276336	0	0		MHNet of Florida, Inc.	FL	IA	MHNet Specialty Services, LLC	Ownership	100.000	Aetna Inc.	N	0
0001	AETNA INC.	00000	81-5030233	0	0		Aetna Better Health of Washington, Inc.	WA	IA	Aetna Health Holdings, LLC	Ownership	100.000	Aetna Inc.	N	0
0001	AETNA INC.	00000	81-5212760	0	0		Banner Health and Aetna Health Insurance Holding Company LLC	DE	NIA	Aetna ACO Holdings, Inc.	Ownership	51.000	Aetna Inc.	N	13
0001	AETNA INC.	00000	81-5281115	0	0		Banner Health and Aetna Health Insurance Company	AZ	IA	Banner Health and Aetna Health Insurance Holding Company LLC	Ownership	100.000	Aetna Inc.	N	0
0001	AETNA INC.	00000	81-5290023	0	0		Banner Health and Aetna Health Plan Inc.	AZ	IA	Banner Health and Aetna Health Insurance Company	Ownership	100.000	Aetna Inc.	N	0

SCHEDULE Y

PART 1A - DETAIL OF INSURANCE HOLDING COMPANY SYSTEM

1 Group Code	2 Group Name	3 NAIC Company Code	4 ID Number	5 Federal RSSD	6 CIK	7 Name of Securities Exchange if Publicly Traded (U.S. or International)	8 Names of Parent, Subsidiaries Or Affiliates	9 Domiciliary Location	10 Relationship to Reporting Entity	11 Directly Controlled by (Name of Entity/Person)	12 Type of Control (Ownership, Board, Management, Attorney-in-Fact, Influence, Other)	13 If Control is Ownership Provide Percentage	14 Ultimate Controlling Entity(ies)/Person(s)	15 Is an SCA Filing Required? (Y/N)	16 *
0001	AETNA INC.	00000	81-5112888	0	0		Allina Health and Aetna Health Insurance Holding Company LLC	DE	NIA	Aetna ACO Holdings, Inc.	Ownership	50.000	Aetna Inc.	N	14

Asterisk	Explanation
1	Aetna Life Insurance Company, Aetna Health and Life Insurance Company and Aetna Health Management, LLC own substantially all of the non-managing membership interests.
2	Aetna Life Insurance Company owns the Class C participating shares.
3	Aetna Global Benefits (Asia Pacific) Limited owns 0.019857% of Indian Health Organization Private Limited and Aetna Global Benefits (Singapore) Pte. Ltd. owns 99.980143%.
4	Aetna ACO Holdings, Inc. is owned by Aetna Life Insurance Company (60.3%), Aetna Health Inc. (PA) (39.5%) and Aetna Health Holdings, LLC (0.2%).
5	Aetna Global Benefits (Bermuda) Limited owns 80% and 20% is owned by Suhatsyah Rivai, Aetna's Nominee.
6	Aetna Global Benefits (Bermuda) Limited owns 49% and 51% is owned by Euro Gulf LLC, Aetna's Nominee.
7	Aetna ACO Holdings Inc. owns 50% and 50% is owned by Innovation Health System Foundation, an unaffiliated company.
8	55% is owned by AUSHC Holdings, Inc. The remaining 45% is owned by thirteen different hospitals (non-affiliates) which are shareholders with varying degrees of ownership.
9	73% is invested and owned by Aetna Life Insurance Company and 25% is invested and owned by external accredited investors.
10	100% owned through Aetna's nominees.
11	Texas Health + Aetna Health Insurance Holding Company LLC is 50% owned by Aetna ACO Holdings Inc. and 50% by Texas Health Resources, an unaffiliated company.
12	Texas Health + Aetna Health Plan Inc. became a direct subsidiary of Texas Health + Aetna Health Insurance Company February 2017.
13	Banner Health and Aetna Health Insurance Holding Company LLC is 51% owned by Aetna ACO Holdings Inc. and 49% owned by Banner Health.
14	Allina Health and Aetna Insurance Holding Company LLC is 50% owned by Aetna ACO Holdings Inc. and 50% owned by Allina Health.

SUPPLEMENTAL EXHIBITS AND SCHEDULES INTERROGATORIES

The following supplemental reports are required to be filed as part of your statement filing. However, in the event that your company does not transact the type of business for which the special report must be filed, your response of NO to the specific interrogatory will be accepted in lieu of filing a "NONE" report and a bar code will be printed below. If the supplement is required of your company but is not being filed for whatever reason enter SEE EXPLANATION and provide an explanation following the interrogatory questions.

	Response
1. Will the Medicare Part D Coverage Supplement be filed with the state of domicile and the NAIC with this statement?	NO

Explanation:

1. The data for this supplement is not required to be filed.

Bar Code:

1. Medicare Part D Coverage Supplement [Document Identifier 365]

9 5 7 5 6 2 0 1 7 3 6 5 0 0 0 0 1

OVERFLOW PAGE FOR WRITE-INS

NONE

SCHEDULE A - VERIFICATION

Real Estate

		1 Year to Date	2 Prior Year Ended December 31
1.	Book/adjusted carrying value, December 31 of prior year	0	0
2.	Cost of acquired:		
	2.1 Actual cost at time of acquisition	0	0
	2.2 Additional investment made after acquisition	0	0
3.	Current year change in encumbrances	0	0
4.	Total gain (loss) on disposals	0	0
5.	Deduct amounts received on disposals	0	0
6.	Total foreign exchange change in book/adjusted carrying value	0	0
7.	Deduct current year's other than temporary impairment recognized	0	0
8.	Deduct current year's depreciation	0	0
9.	Book/adjusted carrying value at the end of current period (Lines 1+2+3+4-5+6-7-8)	0	0
10.	Deduct total nonadmitted amounts	0	0
11.	Statement value at end of current period (Line 9 minus Line 10)	0	0

SCHEDULE B - VERIFICATION

Mortgage Loans

		1 Year to Date	2 Prior Year Ended December 31
1.	Book value/recorded investment excluding accrued interest, December 31 of prior year	0	0
2.	Cost of acquired:		
	2.1 Actual cost at time of acquisition	0	0
	2.2 Additional investment made after acquisition	0	0
3.	Capitalized deferred interest and other	0	0
4.	Accrual of discount	0	0
5.	Unrealized valuation increase (decrease)	0	0
6.	Total gain (loss) on disposals	0	0
7.	Deduct amounts received on disposals	0	0
8.	Deduct amortization of premium and mortgage interest points and commitment fees	0	0
9.	Total foreign exchange change in book value/recorded investment excluding accrued interest	0	0
10.	Deduct current year's other than temporary impairment recognized	0	0
11.	Book value/recorded investment excluding accrued interest at end of current period (Lines 1+2+3+4+5+6-7-8+9-10)	0	0
12.	Total valuation allowance	0	0
13.	Subtotal (Line 11 plus Line 12)	0	0
14.	Deduct total nonadmitted amounts	0	0
15.	Statement value at end of current period (Line 13 minus Line 14)	0	0

SCHEDULE BA - VERIFICATION

Other Long-Term Invested Assets

		1 Year to Date	2 Prior Year Ended December 31
1.	Book/adjusted carrying value, December 31 of prior year	0	0
2.	Cost of acquired:		
	2.1 Actual cost at time of acquisition	0	0
	2.2 Additional investment made after acquisition	0	0
3.	Capitalized deferred interest and other	0	0
4.	Accrual of discount	0	0
5.	Unrealized valuation increase (decrease)	0	0
6.	Total gain (loss) on disposals	0	0
7.	Deduct amounts received on disposals	0	0
8.	Deduct amortization of premium and depreciation	0	0
9.	Total foreign exchange change in book/adjusted carrying value	0	0
10.	Deduct current year's other than temporary impairment recognized	0	0
11.	Book/adjusted carrying value at end of current period (Lines 1+2+3+4+5+6-7-8+9-10)	0	0
12.	Deduct total nonadmitted amounts	0	0
13.	Statement value at end of current period (Line 11 minus Line 12)	0	0

SCHEDULE D - VERIFICATION

Bonds and Stocks

		1 Year to Date	2 Prior Year Ended December 31
1.	Book/adjusted carrying value of bonds and stocks, December 31 of prior year	1,152,065	1,150,132
2.	Cost of bonds and stocks acquired	0	1,152,516
3.	Accrual of discount	0	0
4.	Unrealized valuation increase (decrease)	0	0
5.	Total gain (loss) on disposals	0	0
6.	Deduct consideration for bonds and stocks disposed of	0	1,150,000
7.	Deduct amortization of premium	208	583
8.	Total foreign exchange change in book/adjusted carrying value	0	0
9.	Deduct current year's other than temporary impairment recognized	0	0
10.	Book/adjusted carrying value at end of current period (Lines 1+2+3+4+5-6-7+8-9)	1,151,857	1,152,065
11.	Deduct total nonadmitted amounts	0	0
12.	Statement value at end of current period (Line 10 minus Line 11)	1,151,857	1,152,065

SCHEDULE D - PART 1B

Showing the Acquisitions, Dispositions and Non-Trading Activity
During the Current Quarter for all Bonds and Preferred Stock by NAIC Designation

NAIC Designation	1 Book/Adjusted Carrying Value Beginning of Current Quarter	2 Acquisitions During Current Quarter	3 Dispositions During Current Quarter	4 Non-Trading Activity During Current Quarter	5 Book/Adjusted Carrying Value End of First Quarter	6 Book/Adjusted Carrying Value End of Second Quarter	7 Book/Adjusted Carrying Value End of Third Quarter	8 Book/Adjusted Carrying Value December 31 Prior Year
BONDS								
1. NAIC 1 (a)	1,515,671	1,446,965	1,444,667	211	1,518,180	0	0	1,515,671
2. NAIC 2 (a)	0	0	0	0	0	0	0	0
3. NAIC 3 (a)	0	0	0	0	0	0	0	0
4. NAIC 4 (a)	0	0	0	0	0	0	0	0
5. NAIC 5 (a)	0	0	0	0	0	0	0	0
6. NAIC 6 (a)	0	0	0	0	0	0	0	0
7. Total Bonds	1,515,671	1,446,965	1,444,667	211	1,518,180	0	0	1,515,671
PREFERRED STOCK								
8. NAIC 1	0	0	0	0	0	0	0	0
9. NAIC 2	0	0	0	0	0	0	0	0
10. NAIC 3	0	0	0	0	0	0	0	0
11. NAIC 4	0	0	0	0	0	0	0	0
12. NAIC 5	0	0	0	0	0	0	0	0
13. NAIC 6	0	0	0	0	0	0	0	0
14. Total Preferred Stock	0	0	0	0	0	0	0	0
15. Total Bonds and Preferred Stock	1,515,671	1,446,965	1,444,667	211	1,518,180	0	0	1,515,671

(a) Book/Adjusted Carrying Value column for the end of the current reporting period includes the following amount of short-term and cash equivalent bonds by NAIC designation:

NAIC 1 $ 366,323 ; NAIC 2 $ 0 ; NAIC 3 $ 0 NAIC 4 $ 0 ; NAIC 5 $ 0 ; NAIC 6 $ 0

SCHEDULE DA - PART 1

Short-Term Investments

	1 Book/Adjusted Carrying Value	2 Par Value	3 Actual Cost	4 Interest Collected Year-to-Date	5 Paid for Accrued Interest Year-to-Date
9199999 Totals	1,461	XXX	1,461	6	0

SCHEDULE DA - VERIFICATION

Short-Term Investments

	1 Year To Date	2 Prior Year Ended December 31
1. Book/adjusted carrying value, December 31 of prior year	8,694	959
2. Cost of short-term investments acquired	2,434	103,785
3. Accrual of discount	0	0
4. Unrealized valuation increase (decrease)	0	0
5. Total gain (loss) on disposals	0	0
6. Deduct consideration received on disposals	9,667	96,050
7. Deduct amortization of premium	0	0
8. Total foreign exchange change in book/adjusted carrying value	0	0
9. Deduct current year's other than temporary impairment recognized	0	0
10. Book/adjusted carrying value at end of current period (Lines 1+2+3+4+5-6-7+8-9)	1,461	8,694
11. Deduct total nonadmitted amounts	0	0
12. Statement value at end of current period (Line 10 minus Line 11)	1,461	8,694

Schedule DB - Part A - Verification - Options, Caps, Floors, Collars, Swaps and Forwards

N O N E

Schedule DB - Part B - Verification - Futures Contracts

N O N E

Schedule DB - Part C - Section 1 - Replication (Synthetic Asset) Transactions (RSATs) Open

N O N E

Schedule DB-Part C-Section 2-Reconciliation of Replication (Synthetic Asset) Transactions Open

N O N E

Schedule DB - Verification - Book/Adjusted Carrying Value, Fair Value and Potential Exposure of Derivatives

N O N E

SCHEDULE E - VERIFICATION

(Cash Equivalents)

		1 Year To Date	2 Prior Year Ended December 31
1.	Book/adjusted carrying value, December 31 of prior year	354,912	346,957
2.	Cost of cash equivalents acquired	1,444,531	5,461,147
3.	Accrual of discount	419	743
4.	Unrealized valuation increase (decrease)	0	0
5.	Total gain (loss) on disposals	0	(7)
6.	Deduct consideration received on disposals	1,435,000	5,453,928
7.	Deduct amortization of premium	0	0
8.	Total foreign exchange change in book/adjusted carrying value	0	0
9.	Deduct current year's other than temporary impairment recognized	0	0
10.	Book/adjusted carrying value at end of current period (Lines 1+2+3+4+5-6-7+8-9)	364,862	354,912
11.	Deduct total nonadmitted amounts	0	0
12.	Statement value at end of current period (Line 10 minus Line 11)	364,862	354,912

Schedule A - Part 2 - Real Estate Acquired and Additions Made

N O N E

Schedule A - Part 3 - Real Estate Disposed

N O N E

Schedule B - Part 2 - Mortgage Loans Acquired and Additions Made

N O N E

Schedule B - Part 3 - Mortgage Loans Disposed, Transferred or Repaid

N O N E

Schedule BA - Part 2 - Other Long-Term Invested Assets Acquired and Additions Made

N O N E

Schedule BA - Part 3 - Other Long-Term Invested Assets Disposed, Transferred or Repaid

N O N E

Schedule D - Part 3 - Long-Term Bonds and Stocks Acquired

N O N E

Schedule D - Part 4 - Long-Term Bonds and Stocks Sold, Redeemed or Otherwise Disposed Of

N O N E

Schedule DB - Part A - Section 1 - Options, Caps, Floors, Collars, Swaps and Forwards Open

N O N E

Schedule DB - Part B - Section 1 - Futures Contracts Open

N O N E

Schedule DB - Part B - Section 1B - Brokers with whom cash deposits have been made

N O N E

Schedule DB - Part D - Section 1 - Counterparty Exposure for Derivative Instruments Open

N O N E

Schedule DB - Part D-Section 2 - Collateral for Derivative Instruments Open - Pledged By

N O N E

Schedule DB - Part D-Section 2 - Collateral for Derivative Instruments Open - Pledged To

N O N E

Schedule DL - Part 1 - Reinvested Collateral Assets Owned

N O N E

Schedule DL - Part 2 - Reinvested Collateral Assets Owned

N O N E

Schedule E - Part 1 - Month End Depository Balances

N O N E

SCHEDULE E - PART 2 - CASH EQUIVALENTS

Show Investments Owned End of Current Quarter

1 Description	2 Code	3 Date Acquired	4 Rate of Interest	5 Maturity Date	6 Book/Adjusted Carrying Value	7 Amount of Interest Due and Accrued	8 Amount Received During Year
US TREASURY BILL		03/23/2017	0.715	04/20/2017	364,862	0	65
0199999. Subtotal - Bonds - U.S. Governments - Issuer Obligations					364,862	0	65
0599999. Total - U.S. Government Bonds					364,862	0	65
1099999. Total - All Other Government Bonds					0	0	0
1799999. Total - U.S. States, Territories and Possessions Bonds					0	0	0
2499999. Total - U.S. Political Subdivisions Bonds					0	0	0
3199999. Total - U.S. Special Revenues Bonds					0	0	0
3899999. Total - Industrial and Miscellaneous (Unaffiliated) Bonds					0	0	0
4899999. Total - Hybrid Securities					0	0	0
5599999. Total - Parent, Subsidiaries and Affiliates Bonds					0	0	0
6099999. Subtotal - SVO Identified Funds					0	0	0
7799999. Total - Issuer Obligations					364,862	0	65
7899999. Total - Residential Mortgage-Backed Securities					0	0	0
7999999. Total - Commercial Mortgage-Backed Securities					0	0	0
8099999. Total - Other Loan-Backed and Structured Securities					0	0	0
8199999. Total - SVO Identified Funds					0	0	0
8399999. Total Bonds					364,862	0	65
8699999 - Total Cash Equivalents					364,862	0	65