

**APPENDIX K**

**Site Photographs**



**Photograph No. 1:** View from northeast corner looking northwest towards the State Fair entrance sign and 8 Mile Road.



**Photograph No. 2:** View of adjacent the property to the east from the subject Site northern east boarder showing the old racetrack area.



**Photograph No. 3:** View from the southeast boundary corner looking north.



**Photograph No. 4:** View from the southeast boundary corner looking west along State Fair Avenue.



**Photograph No. 5:** View from the southeast boundary corner looking east along State Fair Avenue.



**Photograph No. 6:** View from the eastern boarder near the southeast corner looking at the dirt/soil mounds on the adjacent eastern property.



**Photograph No. 7:** View from the southwest corner boundary of subject Site looking south towards the war memorial.



**Photograph No. 8:** View from the southern property boundary of subject Site looking south towards the Palmer Lane Apartments.



**Photograph No. 9:** View from the southern property boundary of subject Site looking south towards the State Fair Apartments.



**Photograph No 10:** View from the western boundary of the subject Site looking west across Woodward Avenue to Woodlawn Cemetery.



**Photograph No. 11:** View of the Bus Depot on the western boundary of the subject Site looking south.



**Photograph No. 12:** View of the De Lido Motel from the western boundary looking northwest.



**Photograph No. 13:** View of northwest parking lot (Woodward Lot) looking northwest towards the adjacent vacant property.



**Photograph No 14:** View of northwest parking lot (Woodward Lot) looking north towards the adjacent vacant property.



**Photograph No. 15:** View of the Michigan State Fair marker to the south of the Coliseum.

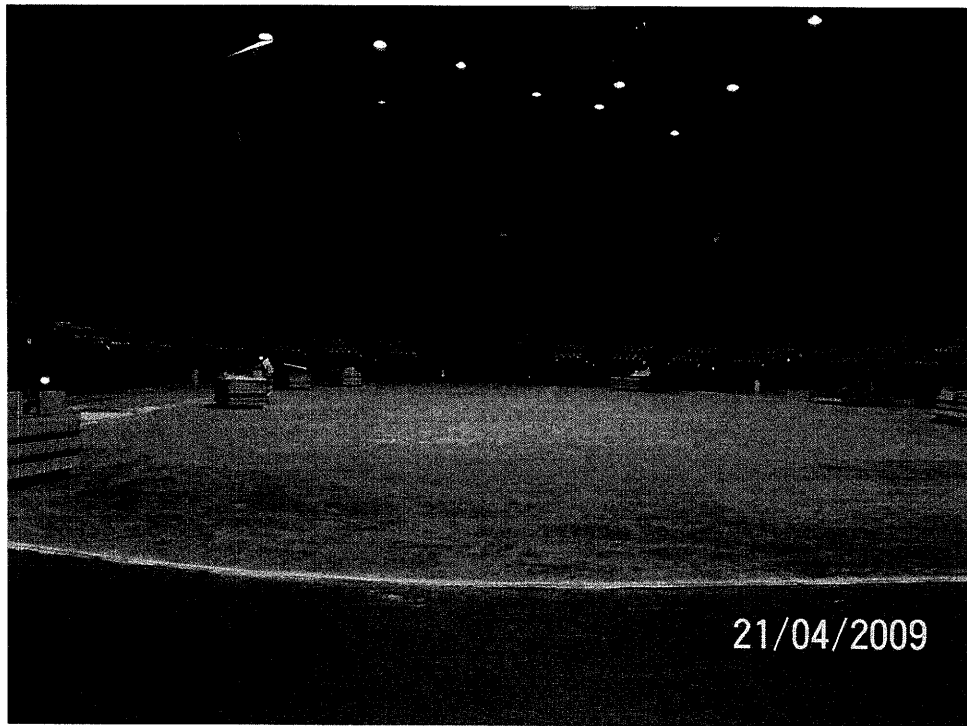

**Photograph No 16:** View of the arena area of the Coliseum.

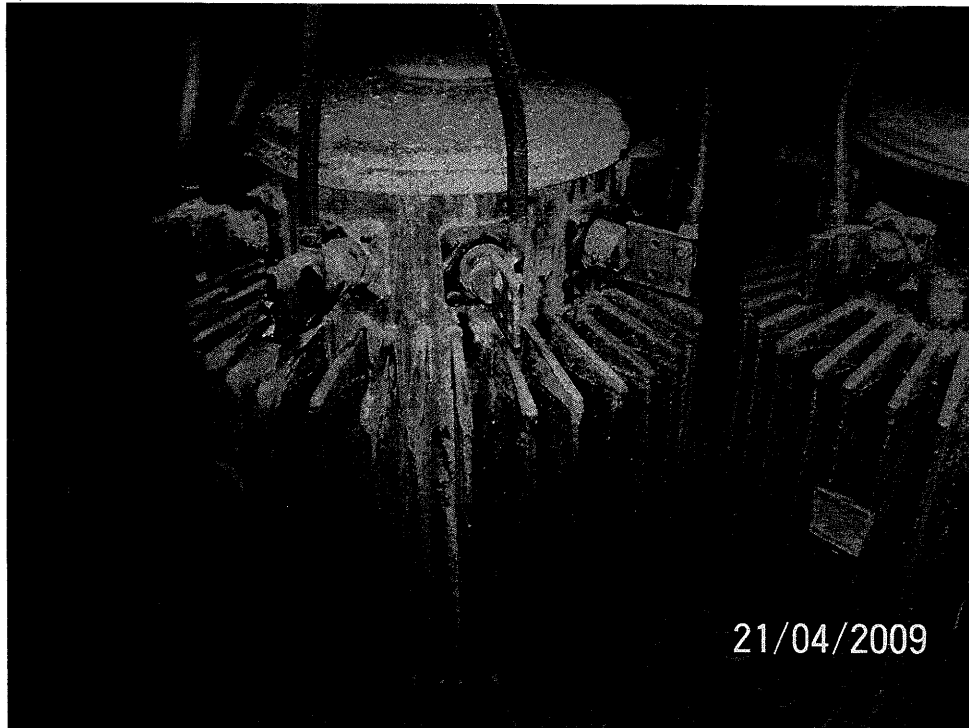

**Photograph No 17: View of two interior transformers in the Coliseum.**



**Photograph No. 18: View of the chemicals in the chiller (refrigerant) room of the Coliseum.**

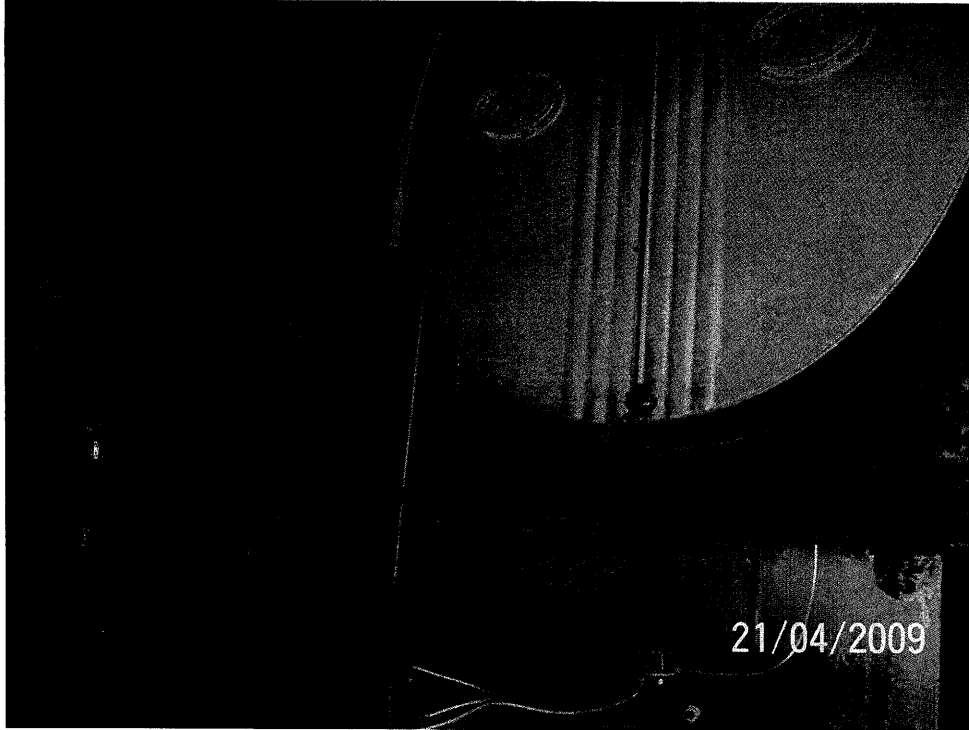

**Photograph No. 19:** View of the old boiler in the Coliseum boiler room.



**Photograph No. 20:** View of the UST location showing the fill area and vent pipe. This UST is located at the northwest corner of the Coliseum.



**Photograph No. 21:** View of the standby generator adjacent to the UST at the Coliseum.

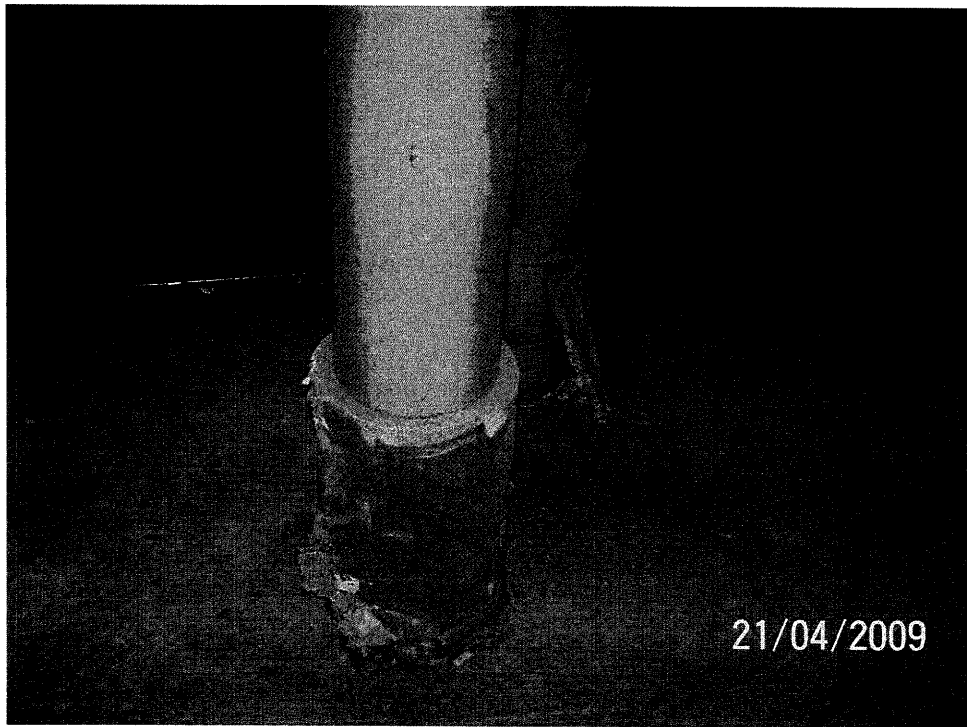

**Photograph No. 22:** View of damaged asbestos containing materials adjacent to the northeast arena mechanical room of the Coliseum.



**Photograph No. 23:** View from south looking north at the riding arena of the Dairy Cattle building.



**Photograph No. 24:** View of typical horse stalls in the Dairy Cattle building.



**Photograph No. 25: Exterior view of the North Restrooms with the Dairy Cattle Building adjacent and behind.**



**Photograph No. 26: View of typical horse stalls in the Pole Barn Building.**