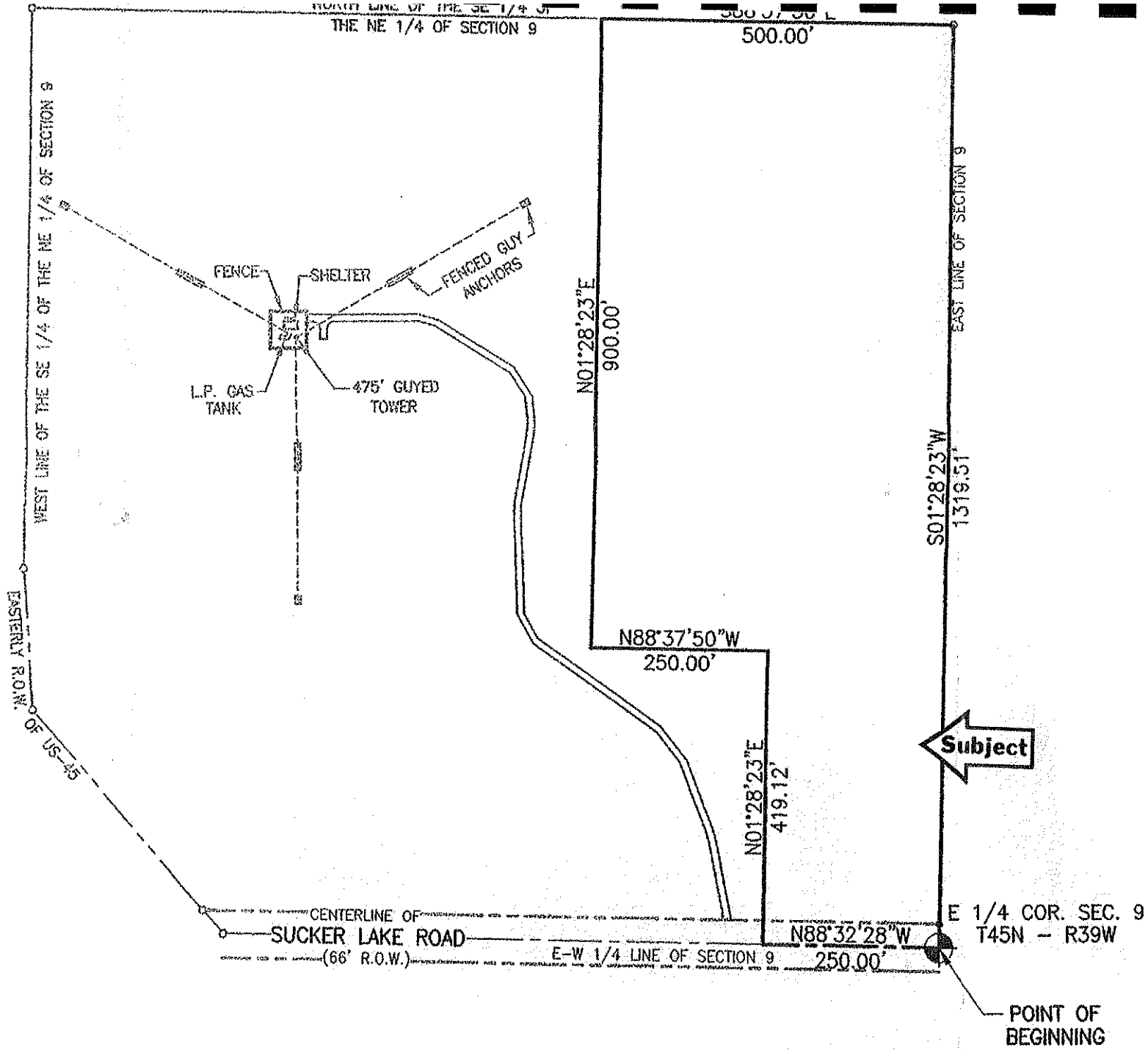
NORTH LINE OF THE SE 1/4 OF
THE NE 1/4 OF SECTION 9
500.00'
WEST LINE OF THE SE 1/4 OF THE NE 1/4 OF SECTION 9
EAST LINE OF SECTION 9
FENCE
SHELTER
FENCED GUY ANCHORS
L.P. GAS TANK
475' GUYED TOWER
N01°28'23"E
900.00'
S01°28'23"W
1319.51'
N88°37'50"W
250.00'
N01°28'23"E
419.12'
Subject
EASTERLY R.O.W. OF US-45
CENTERLINE OF
SUCKER LAKE ROAD
(66' R.O.W.)
E-W 1/4 LINE OF SECTION 9
N88°32'28"W
250.00'
E 1/4 COR. SEC. 9
T45N - R39W
POINT OF BEGINNING