CERTIFICATE OF SURVEY
MICHIGAN STATE POLICE TOWER SITE # 7408

PREPARED FOR: DEPARTMENT OF MANAGEMENT AND BUDGET

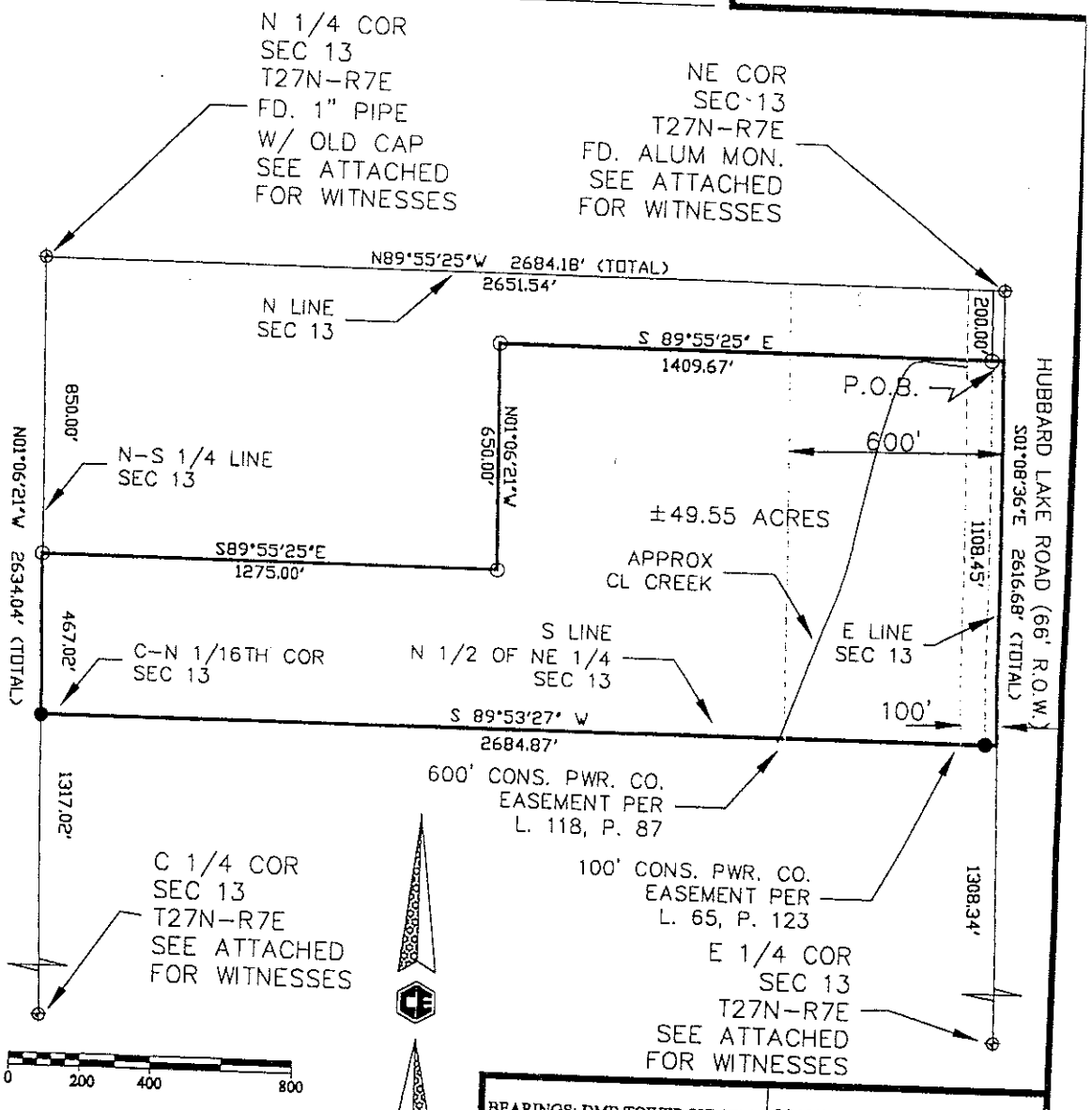

I HEREBY CERTIFY THAT I HAVE SURVEYED AND MAPPED THE HEREIN DESCRIBED PARCEL OF LAND; THAT THE RATIO OF CLOSURE OF THE UNADJUSTED FIELD MEASUREMENTS IS LESS THAN 1 IN 5000 AND WITHIN THE ACCEPTED LIMITS; AND THAT I HAVE COMPLIED FULLY WITH THE REQUIREMENTS OF SECTION 3, ACT 132 MICHIGAN P.A. OF 1970.

STATE OF MICHIGAN
JAMES H. MOORE
LAND SURVEYOR
28423
LICENSED LAND SURVEYOR

JAMES H. MOORE L.S. 28423

BEARINGS: DMB TOWER SURVEY		SCALE: 1" = 400'
REVISION:		
SEC. 13	T 27 N	R 7 E
CITY OF: HAWES TWP.		
ALCONA CO, MI.		

LEGEND

- ⊕ = FOUND AS NOTED
- ○ = SET CAPPED REBAR
- ● = FOUND REBAR
- △ = FOUND RR SPIKE
- △ = SET RR SPIKE
- O = SET CAPPED PIPE
- □ = FOUND CONC. MON.

COLEMAN ENGINEERING COMPANY
ENGINEERING-SURVEYING-GEOTECHNICAL
635 CIRCLE DRIVE
IRON MOUNTAIN, MICHIGAN 49801
PHONE: (906) 774-3440 FAX: (906) 774-7776
E-MAIL: colemanengineering@uplogon.com

DRAWN: J.J.P.	FB# 300	PG: 42	DATE: 4-24-00	SHEET 1 OF 3	JOB: 00057