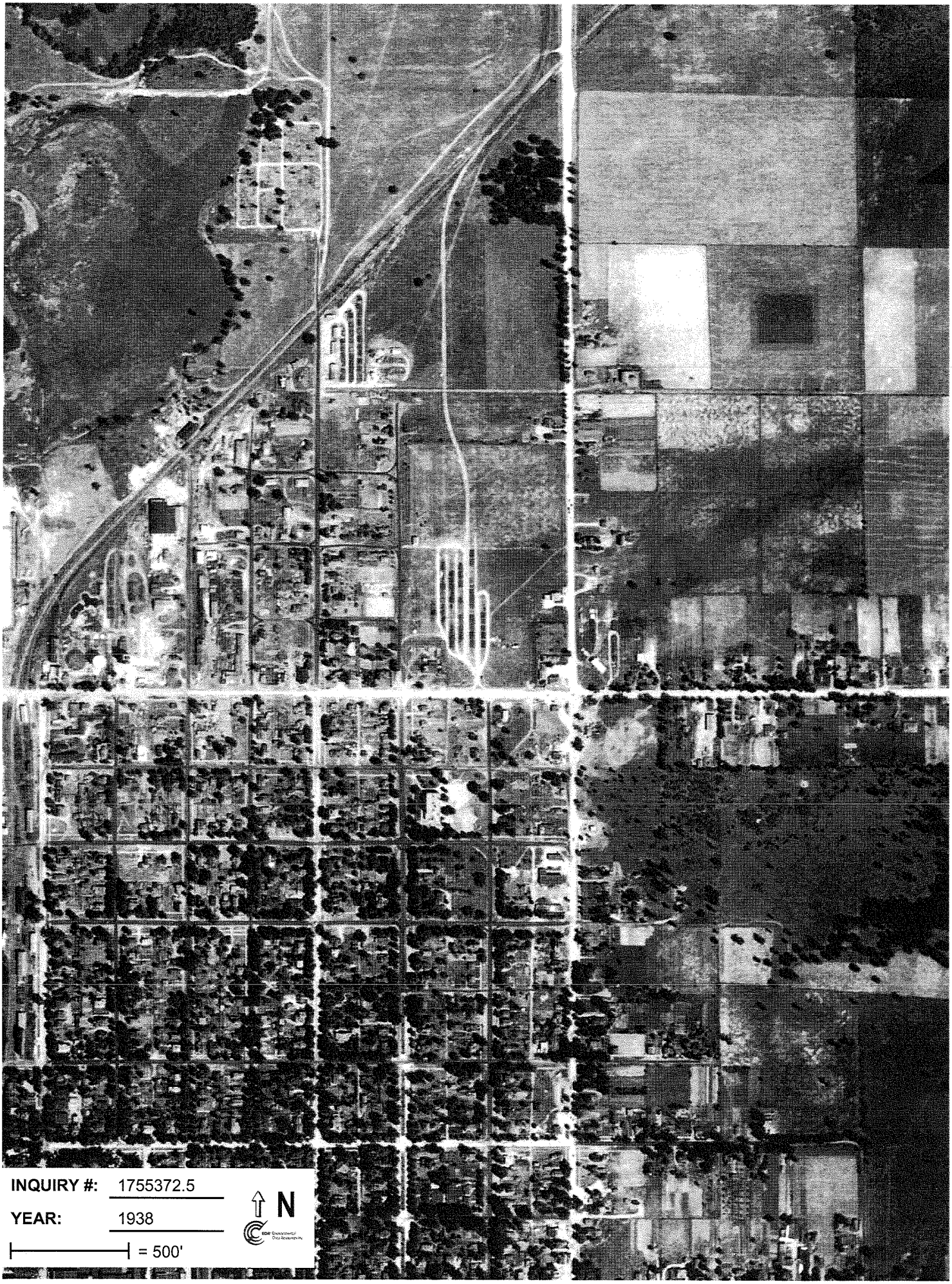
INQUIRY #: 1755372.5
YEAR: 1938
= 500'
N

INQUIRY #: 1755372.5
YEAR: 1958
= 500'
N

INQUIRY #: 1755372.5
YEAR: 1952
= 500'
N