

WESTERN WAYNE CORRECTIONAL FACILITY

LAND DESCRIPTION
 A parcel of land in the N ½ of section 20, T1S - RBE Plymouth Township, Wayne County, Michigan, more particularly described as beginning at the NW corner of said section 20; thence N89°50'10\"/>

EXCEPT a parcel of land described as commencing at the N ¼ corner of said section 20; thence S89°45'02\"/>

Subject to a 60 foot wide easement adjacent and parallel to the west and north section lines for roadway purposes.

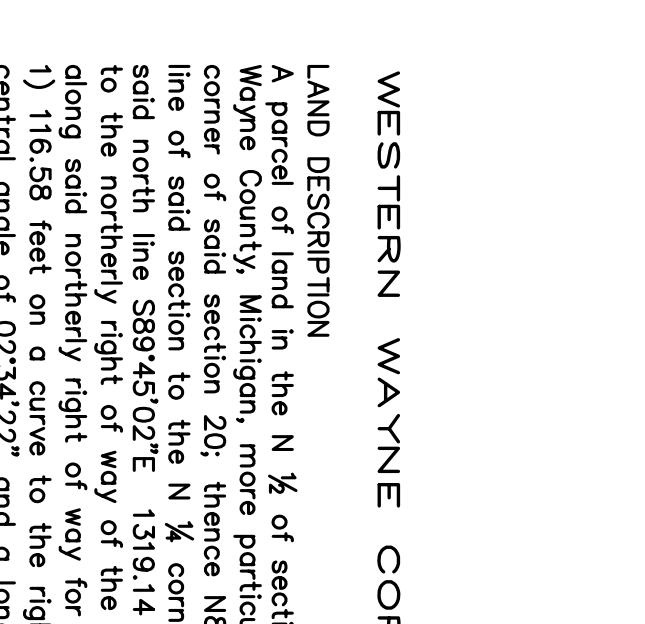

SURVEYED IN APRIL/MAY, 2004 BY THE SITE SECTION OF THE DESIGN AND CONSTRUCTION DIVISION, OFFICE OF FACILITIES, DEPARTMENT OF MANAGEMENT AND BUDGET.