Fuelwood Collection
Alcona County
T25N, R08E

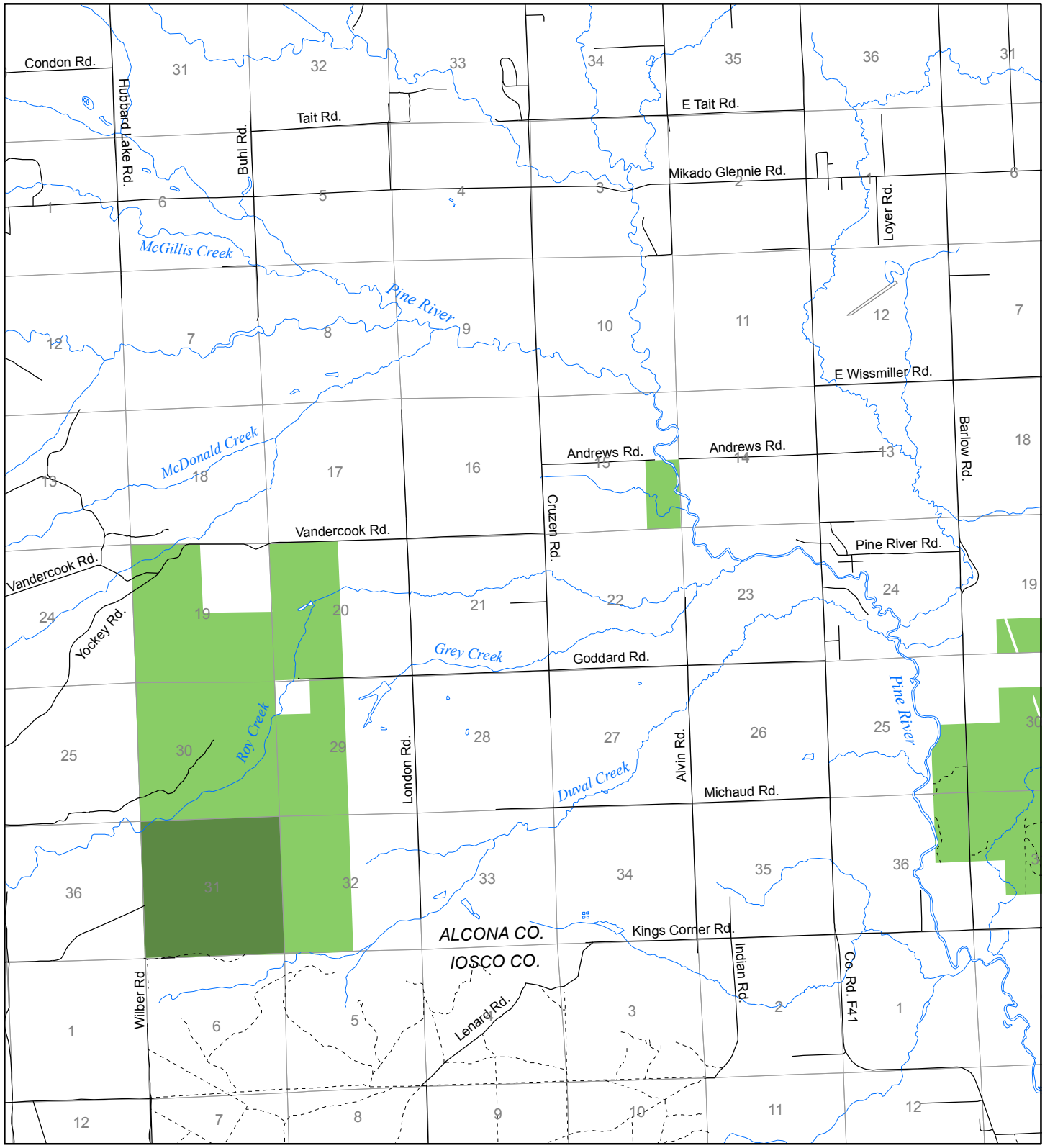

State land open to fuelwood collection

State land closed to fuelwood collection

Effective: April 1, 2014

N

0 1

MILE

3/27/2014