Felch Grade Treatment Request – Parks and Recreation Division
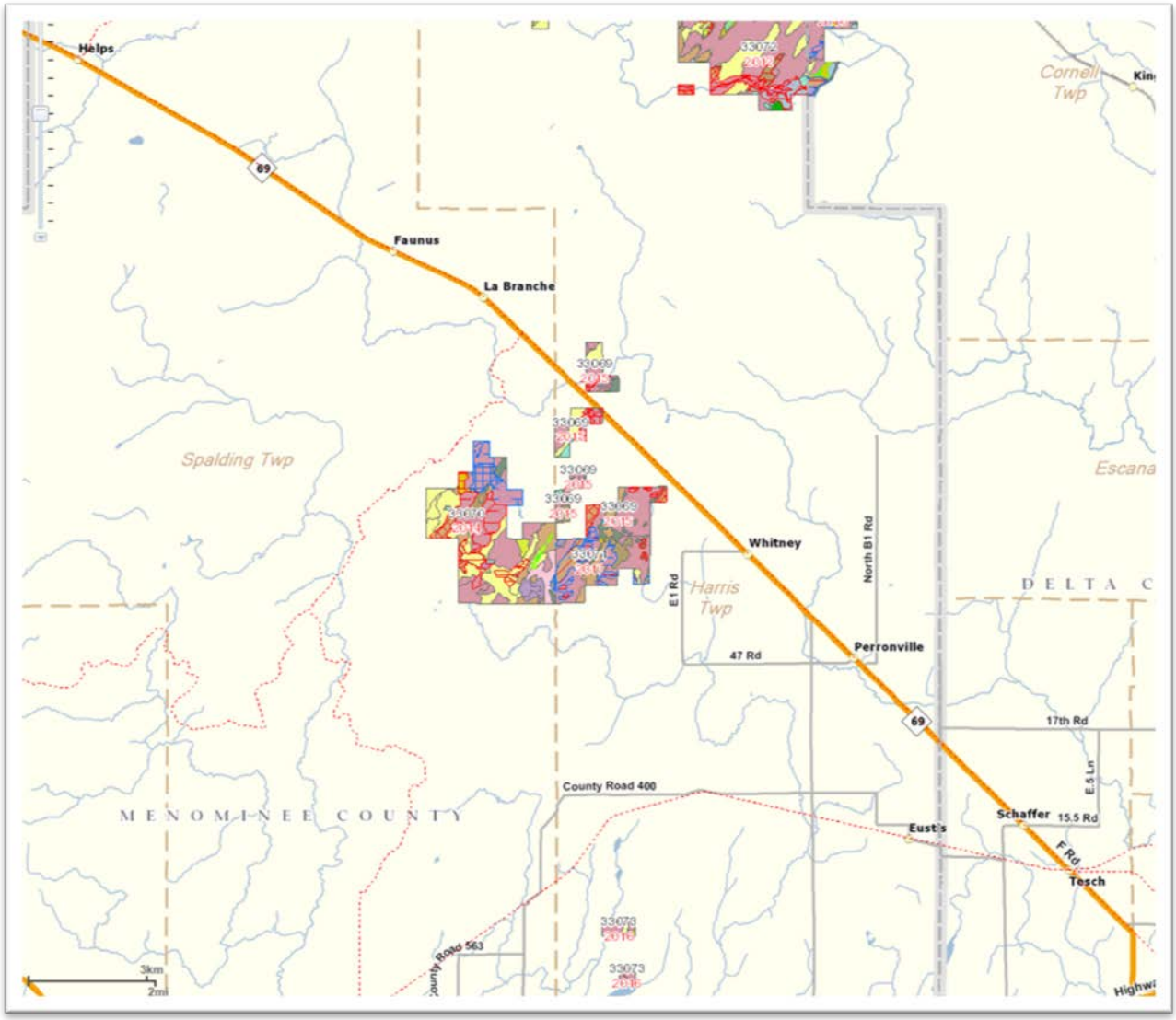
Escanaba Parks and Recreation Division staff is requesting to harvest along the Felch Grade Recreational Trail. The harvest would consist of cutting all trees except cedar and maple for a 21-mile segment beginning at the intersection of the Felch Grade and the Escanaba to Hermansville Grade and ending at the Dickinson County line. Harvest will be 30 feet, from the center of the trail, on both sides. Areas in front of residences will have trees selectively marked for harvest. The sale will be approximately 150 acres