Graymont Limestone Proposal
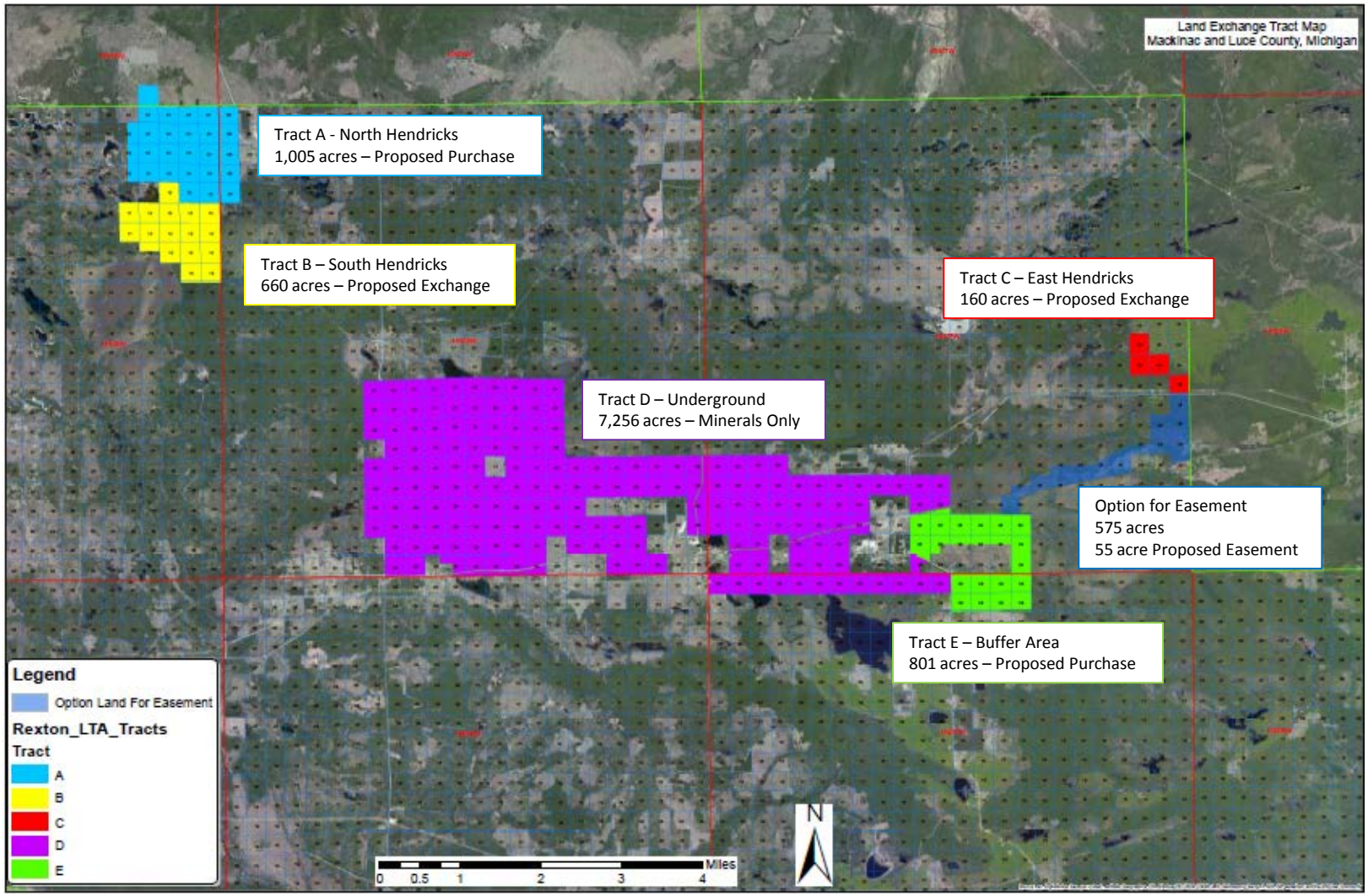
January 2015