# DEPARTMENT OF NATURAL RESOURCES AND ENVIRONMENT

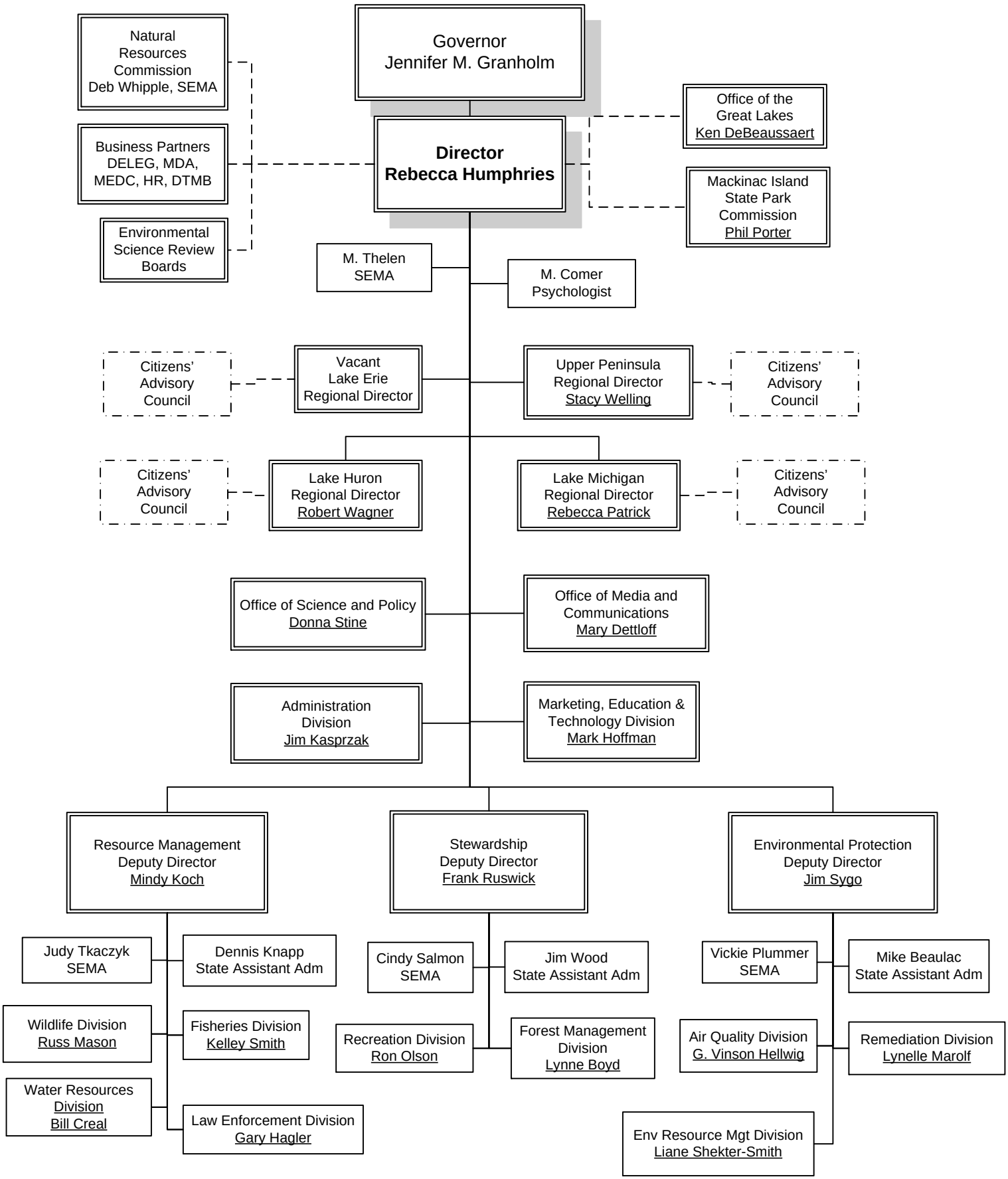


November 27, 2010