



**STATE OF MICHIGAN**  
**CENTRAL PROCUREMENT SERVICES**  
 Department of Technology, Management, and Budget  
 525 W. ALLEGAN ST., LANSING, MICHIGAN 48913  
 P.O. BOX 30026 LANSING, MICHIGAN 48909

**CONTRACT CHANGE NOTICE**

Change Notice Number **8**

to

Contract Number **071B6600073**

|                   |                                    |
|-------------------|------------------------------------|
| <b>CONTRACTOR</b> | Staples Contract & Commercial Inc. |
|                   | 500 Staples Drive                  |
|                   | Framingham, MA 01702               |
|                   | Michael Block                      |
|                   | 1-734-452-4722                     |
|                   | michael.block@staples.com          |
|                   | CV0000932                          |

|                     |                        |               |      |
|---------------------|------------------------|---------------|------|
| <b>STATE</b>        | Program Manager        | Valerie Hiltz | SW   |
|                     |                        | 517-284-7026  |      |
|                     | hiltzv@michigan.gov    |               |      |
|                     | Contract Administrator | Valerie Hiltz | DTMB |
| (517) 249-0459      |                        |               |      |
| hiltzv@michigan.gov |                        |               |      |

**CONTRACT SUMMARY**

**OFFICE SUPPLIES**

| INITIAL EFFECTIVE DATE  | INITIAL EXPIRATION DATE | INITIAL AVAILABLE OPTIONS  | EXPIRATION DATE BEFORE  |
|---|-------------------------|--|---|
| April 25, 2016  | May 31, 2017            | 2 - 1 Year   | May 31, 2019  |
| PAYMENT TERMS   |                         | DELIVERY TIMEFRAME   |   |
| Net 45 Days   |                         | One business day Lower Peninsula, 2 business days Upper Peninsula for stock products |   |
| ALTERNATE PAYMENT OPTIONS   |                         |  | EXTENDED PURCHASING   |
| <input checked="" type="checkbox"/> P-Card <input checked="" type="checkbox"/> PRC <input type="checkbox"/> Other |                         |  | <input checked="" type="checkbox"/> Yes <input type="checkbox"/> No |

**MINIMUM DELIVERY REQUIREMENTS**

None

**DESCRIPTION OF CHANGE NOTICE**

| OPTION                   | LENGTH OF OPTION       | EXTENSION                          | LENGTH OF EXTENSION | REVISED EXP. DATE |
|--------------------------|------------------------|------------------------------------|---------------------|-------------------|
| <input type="checkbox"/> |                        | <input type="checkbox"/>           |                     | May 31, 2019      |
| CURRENT VALUE            | VALUE OF CHANGE NOTICE | ESTIMATED AGGREGATE CONTRACT VALUE |                     |                   |
| \$34,000,000.00          | \$0.00                 | \$34,000,000.00                    |                     |                   |

**DESCRIPTION**

Effective October 26, 2018 this contract is hereby amended per revised Schedule B. All other terms, conditions, specifications and pricing remain the same. Per contractor and DTMB Central Procurement Services agreement and approval.

**Program Managers  
for  
Multi-Agency and Statewide Contracts**

| AGENCY | NAME | PHONE | EMAIL |
|--------|------|-------|-------|
|        |      |       |       |

| Category                               | Item# by Category | Staples SKU       | Staples Desc                              | Unit          | UOM QTY       | Staples Price       | CN 1 | CN 3    | CN 4 | CN 7     | CN8 |
|--|-------------------|-------------------|---|---------------|---------------|---------------------|------|---------|------|----------|-----|
| Binders and Binding Systems            | 1                 | 358168            | 1 IN WHITE BASIC BINDER                   | CT            | 12            | \$ 26.91            |      |         |      | \$ 25.56 |     |
| <del>Binders and Binding Systems</del> |                   | <del>491501</del> | <del>BINDER D RING LOCKING 4IN BLK</del>  | <del>EA</del> | <del>±</del>  | <del>\$ 14.45</del> |      | Delete  |      |          |     |
| <del>Binders and Binding Systems</del> |                   | <del>894673</del> | <del>HD EZD VIEW BINDER 2 RED</del>       | <del>EA</del> | <del>±</del>  | <del>\$ 7.42</del>  |      | Delete  |      |          |     |
| Binders and Binding Systems            | 2                 | 612997            | SHEET PROT STPLS HEAVYWT 200CT            | BX            | 200           | \$ 9.67             |      |         |      | \$ 9.64  |     |
| Binders and Binding Systems            | 3                 | 486330            | STAPLES STD SHEET PROT-200CT              | BX            | 200           | \$ 13.23            |      |         |      | \$ 13.20 |     |
| Binders and Binding Systems            | 4                 | 374815            | 1 IN WHITE SIMPLY VIEW BINDER             | EA            | 1             | \$ 2.99             |      |         |      | \$ 2.84  |     |
| Binders and Binding Systems            | 5                 | 374814            | 1.5IN WHITE VIEW BINDER                   | EA            | 1             | \$ 1.72             |      |         |      | \$ 1.63  |     |
| <del>Binders and Binding Systems</del> |                   | <del>374818</del> | <del>1.5 IN WHITE BASIC BINDER</del>      | <del>EA</del> | <del>±</del>  | <del>\$ 2.99</del>  |      | Delete  |      |          |     |
| <del>Binders and Binding Systems</del> |                   | <del>374816</del> | <del>1 IN BLACK SIMPLY VIEW BINDER</del>  | <del>EA</del> | <del>±</del>  | <del>\$ 2.99</del>  |      | Delete  |      |          |     |
| <del>Binders and Binding Systems</del> |                   | <del>138818</del> | <del>ECONOMY BINDER 2IN BLUE</del>        | <del>EA</del> | <del>±</del>  | <del>\$ 6.29</del>  |      | Delete  |      |          |     |
| <del>Binders and Binding Systems</del> |                   | <del>138750</del> | <del>BINDER RING 2 BK</del>               | <del>EA</del> | <del>±</del>  | <del>\$ 6.29</del>  |      | Delete  |      |          |     |
| <del>Binders and Binding Systems</del> |                   | <del>374809</del> | <del>3 IN BLACK BASIC BINDER</del>        | <del>EA</del> | <del>±</del>  | <del>\$ 6.11</del>  |      | Delete  |      |          |     |
| <del>Binders and Binding Systems</del> |                   | <del>113704</del> | <del>ECONOMY BINDER 3IN BLUE</del>        | <del>EA</del> | <del>±</del>  | <del>\$ 8.29</del>  |      | Delete  |      |          |     |
| <del>Binders and Binding Systems</del> |                   | <del>138735</del> | <del>ROUND RING BINDER 1.5 RED</del>      | <del>EA</del> | <del>±</del>  | <del>\$ 5.49</del>  |      | Delete  |      |          |     |
| <del>Binders and Binding Systems</del> |                   | <del>379130</del> | <del>DURABLE BINDER 1.5IN GREEN</del>     | <del>EA</del> | <del>±</del>  | <del>\$ 7.29</del>  |      | Delete  |      |          |     |
| <del>Binders and Binding Systems</del> |                   | <del>138719</del> | <del>ROUND RING BINDER 1.5 BLUE</del>     | <del>EA</del> | <del>±</del>  | <del>\$ 2.34</del>  |      | Delete  |      |          |     |
| Binders and Binding Systems            | 6                 | 354623            | DURABLE BINDER 2IN BLUE                   | EA            | 1             | \$ 4.69             |      |         |      | \$ 4.78  |     |
| <del>Binders and Binding Systems</del> |                   | <del>138834</del> | <del>ECONOMY BINDER 2IN RED</del>         | <del>EA</del> | <del>±</del>  | <del>\$ 4.24</del>  |      | Delete  |      |          |     |
| <del>Binders and Binding Systems</del> |                   | <del>138578</del> | <del>ECONOMY BINDER 1IN BLK LH</del>      | <del>EA</del> | <del>±</del>  | <del>\$ 2.58</del>  |      | Delete  |      |          |     |
| Binders and Binding Systems            | 7                 | 379127            | DURABLE BINDER 1.5IN BLACK                | EA            | 1             | \$ 5.49             |      |         |      | \$ 5.57  |     |
| <del>Binders and Binding Systems</del> |                   | <del>354670</del> | <del>DURABLE BINDER 3IN GRN</del>         | <del>EA</del> | <del>±</del>  | <del>\$ 11.99</del> |      | Delete  |      |          |     |
| <del>Binders and Binding Systems</del> |                   | <del>113746</del> | <del>ROUND RING BINDER 3 RED</del>        | <del>EA</del> | <del>±</del>  | <del>\$ 3.98</del>  |      | Delete  |      |          |     |
| <del>Binders and Binding Systems</del> |                   | <del>114082</del> | <del>SLANT RING BINDER 3 BLUE</del>       | <del>EA</del> | <del>±</del>  | <del>\$ 6.99</del>  |      | Disc    |      |          |     |
| Binders and Binding Systems            | 8                 | 354573            | Avery durable 3" slant ring binder        | EA            | 1             | \$55.51             |      | Replace |      | \$ 6.03  |     |
| <del>Binders and Binding Systems</del> |                   | <del>519801</del> | <del>AVERY DURABLE SLANT RING 4INBE</del> | <del>EA</del> | <del>±</del>  | <del>\$ 11.31</del> |      | Disc    |      |          |     |
| Binders and Binding Systems            | 9                 | UNV20705          | Universal D Ring w/lbl hldr 4" blue       | EA            | 1             | \$9.55              |      | Replace |      | \$ 9.07  |     |
| <del>Binders and Binding Systems</del> |                   | <del>374813</del> | <del>1.5 IN BLACK BASIC BINDER</del>      | <del>EA</del> | <del>±</del>  | <del>\$ 6.09</del>  |      | Delete  |      |          |     |
| Binders and Binding Systems            | 10                | 807711            | 1.5IN RED BTRBINDER WVIEWWIN              | EA            | 1             | \$ 9.49             |      |         |      | \$ 9.69  |     |
| Binders and Binding Systems            | 11                | 648823            | 1IN BLU BTR BINDER W VIEW WIN             | EA            | 1             | \$ 7.27             |      |         |      | \$ 7.25  |     |
| <del>Binders and Binding Systems</del> |                   | <del>374812</del> | <del>2IN WHITE VIEW BINDER</del>          | <del>EA</del> | <del>±</del>  | <del>\$ 2.13</del>  |      | Delete  |      |          |     |
| <del>Binders and Binding Systems</del> |                   | <del>404778</del> | <del>AVERY DURABL 3IN W/LBL HLDR BK</del> | <del>EA</del> | <del>±</del>  | <del>\$ 3.95</del>  |      | Disc    |      |          |     |
| Binders and Binding Systems            | 12                | 976025            | Staples heavy duty binder w/lbl hldr bk   | EA            | 1             | \$7.34              |      | Replace |      | \$ 6.97  |     |
| <del>Binders and Binding Systems</del> |                   | <del>399966</del> | <del>3IN BETTERBINDER OLIVE</del>         | <del>EA</del> | <del>±</del>  | <del>\$ 12.49</del> |      | Delete  |      |          |     |
| Binders and Binding Systems            | 13                | 318410            | HEAVY DUTY VIEW BINDER 3IN BLK            | EA            | 1             | \$ 5.01             |      |         |      | \$ 4.76  |     |
| <del>Binders and Binding Systems</del> |                   | <del>827602</del> | <del>4IN GRN BETTER BINDER BTS</del>      | <del>EA</del> | <del>±</del>  | <del>\$ 8.49</del>  |      | Delete  |      |          |     |
| Binders and Binding Systems            | 14                | 894678            | HEAVY DUTY VIEW BINDER 4IN RED            | EA            | 1             | \$ 15.86            |      |         |      | \$ 15.07 |     |
| <del>Binders and Binding Systems</del> |                   | <del>895195</del> | <del>PORTFOLIO PKT LINEN TWN LTR BK</del> | <del>BX</del> | <del>25</del> | <del>\$ 39.99</del> |      | Delete  |      |          |     |
| Binders and Binding Systems            | 15                | 907578            | TWIN PKT LAM RC 10PK DBE                  | PK            | 10            | \$ 9.27             |      |         |      | \$ 8.81  |     |
| <del>Binders and Binding Systems</del> |                   | <del>654240</del> | <del>2 POCKET PORT LETTER BLUE</del>      | <del>EA</del> | <del>±</del>  | <del>\$ 3.19</del>  |      | Delete  |      |          |     |
| <del>Binders and Binding Systems</del> |                   | <del>321661</del> | <del>ECONOMY BINDERS 1IN BLUE</del>       | <del>EA</del> | <del>±</del>  | <del>\$ 2.89</del>  |      | Delete  |      |          |     |
| <del>Binders and Binding Systems</del> |                   | <del>807717</del> | <del>3IN RED BTRBINDER WVIEWWIN</del>     | <del>EA</del> | <del>±</del>  | <del>\$ 9.23</del>  |      | Delete  |      |          |     |
| Binders and Binding Systems            | 16                | 40713             | STAPLES STD SHEET PROT 100 CT             | BX            | 100           | \$ 7.35             |      |         |      | \$ 7.24  |     |
| Binders and Binding Systems            | 17                | 463686            | BINDER VIEW EASYOPEN 5IN WHITE            | EA            | 1             | \$ 18.16            |      |         |      | \$ 17.77 |     |
| Binders and Binding Systems            | 18                | 608604            | BINDER VS1140 VIEWSLRNG WHT               | EA            | 1             | \$ 11.34            |      |         |      | \$ 13.40 |     |
| <del>Binders and Binding Systems</del> |                   | <del>768192</del> | <del>BINDER VIEW SLANT VS11 30 BK</del>   | <del>EA</del> | <del>±</del>  | <del>\$ 16.39</del> |      | Disc    |      |          |     |

| Category                               |              | Staples SKU        | Staples Desc                                 | Unit          | UOM QTY        | Staples Price       | CN 1 | CN 3               | CN 4 | CN 7     |                 |
|--|--------------|--------------------|--|---------------|----------------|---------------------|------|--------------------|------|----------|-----------------|
| Binders and Binding Systems            | 19           | 823526             | Avery durable 3" slant ring view binder bk   | EA            | 1              | \$16.39             |      | Replace            |      | \$ 8.12  |                 |
| <del>Binders and Binding Systems</del> |              | <del>114207</del>  | <del>VIEW SLANT RING BINDER 3 -WHT</del>     | <del>EA</del> | <del>1</del>   | <del>\$ 4.82</del>  |      | <del>Disc</del>    |      |          |                 |
| Binders and Binding Systems            | 20           | 959562             | Cardinal slant D white view 3"               | EA            | 1              | \$8.43              |      | Replace            |      | \$ 7.56  |                 |
| <del>Binders and Binding Systems</del> |              | <del>563825</del>  | <del>PLASTIC BINDING COMB 2IN BLACK</del>    | <del>BX</del> | <del>50</del>  | <del>\$ 55.29</del> |      | <del>Delete</del>  |      |          |                 |
| Binders and Binding Systems            | 21           | 648822             | 2IN BLK BTR BINDER W VIEW WIN                | EA            | 1              | \$ 8.51             |      |                    |      | \$ 8.48  |                 |
| <del>Binders and Binding Systems</del> |              | <del>114165</del>  | <del>VIEW SLANT RING BINDER 2 -WHT</del>     | <del>EA</del> | <del>1</del>   | <del>\$ 2.25</del>  |      | <del>Disc</del>    |      |          |                 |
| Binders and Binding Systems            | 22           | 959717             | Cardinal slant D white view 2"               | EA            | 1              | \$6.50              |      | Replace            |      | \$ 5.57  |                 |
| Binders and Binding Systems            | 23           | 489131             | STPLS HVY WT SHEET PROT 100CT                | BX            | 100            | \$ 4.67             |      |                    |      | \$ 4.66  |                 |
| <del>Binders and Binding Systems</del> |              | <del>449262</del>  | <del>SPLS100-PLASTIC CMBS 3/8IN BLK</del>    | <del>PK</del> | <del>100</del> | <del>\$ 7.14</del>  |      | <del>Disc</del>    |      |          |                 |
| Binders and Binding Systems            | 24           | 789660             | Staples combs black 5/8"                     | PK            | 25             | \$1.89              |      | Replace            |      | \$ 3.66  |                 |
| <del>Binders and Binding Systems</del> |              | <del>223958</del>  | <del>SPLS COMB BLK 1/2IN 25PK</del>          | <del>PK</del> | <del>25</del>  | <del>\$ 2.94</del>  |      | <del>Delete</del>  |      |          |                 |
| <del>Binders and Binding Systems</del> |              | <del>804546</del>  | <del>1IN PLASTIC BINDING COMBS BLK</del>     | <del>PK</del> | <del>50</del>  | <del>\$ 15.07</del> |      | <del>Delete</del>  |      |          |                 |
| Binders and Binding Systems            | 25           | 41157              | STAPLES ECONO SHEET PROT 200CT               | BX            | 200            | \$ 9.75             |      |                    |      | \$ 9.60  |                 |
| Binders and Binding Systems            | 26           | 515187             | 1IN VUSION RING BINDER BLACK                 | EA            | 1              | \$ 2.93             |      |                    |      | \$ 2.78  |                 |
| <del>Binders and Binding Systems</del> |              | <del>854762</del>  | <del>BINDING CVR LETTER CL 100/PK</del>      | <del>PK</del> | <del>100</del> | <del>\$ 58.99</del> |      | <del>Delete</del>  |      |          |                 |
| Binders and Binding Systems            | 27           | 404831             | BINDER CLEARVUE D-RING 1IN WHT               | EA            | 1              | \$ 3.94             |      |                    |      | \$ 3.74  |                 |
| Binders and Binding Systems            | 28           | 404835             | BINDER CLEARVUE D-RING 1.5 WHT               | EA            | 1              | \$ 2.83             |      |                    |      | \$ 2.69  |                 |
| <del>Binders and Binding Systems</del> |              | <del>413450</del>  | <del>GBC LETTER SIZE 25PK LAM POUCH</del>    | <del>PK</del> | <del>25</del>  | <del>\$ 9.89</del>  |      | <del>Delete</del>  |      |          |                 |
| Binders and Binding Systems            | 29           | 392217             | SBG HEAT SEAL LETTER POUCH                   | BX            | 100            | \$ 52.39            |      |                    |      | \$ 49.77 |                 |
| <del>Binders and Binding Systems</del> |              | <del>751487</del>  | <del>2 TOUCHGARD ANTIM BINDER</del>          | <del>EA</del> | <del>1</del>   | <del>\$ 6.56</del>  |      | <del>Delete</del>  |      |          |                 |
| Binders and Binding Systems            | 30           | 572973             | POUCH 3 MIL 100PK LETTER                     | PK            | 100            | \$ 16.79            |      |                    |      | \$ 15.95 |                 |
| Binders and Binding Systems            | 31           | 36740              | LAM LTR SIZE POUCH 100PK 3 MIL               | BX            | 100            | \$ 14.82            |      |                    |      | \$ 14.64 |                 |
| <del>Binders and Binding Systems</del> |              | <del>558238</del>  | <del>POUCH 3200599 LAMINATING</del>          | <del>BX</del> | <del>50</del>  | <del>\$ 45.19</del> |      | <del>Delete</del>  |      |          |                 |
| <del>Binders and Binding Systems</del> |              | <del>757101</del>  | <del>LAMNT POUCH LETTER SIZE 3ML 50</del>    | <del>PK</del> | <del>50</del>  | <del>\$ 36.29</del> |      | <del>Delete</del>  |      |          |                 |
| Binders and Binding Systems            | 32           | 489445             | GBC SELF-ADHESV LTR SHTS 50 PK               | PK            | 50             | \$ 26.49            |      |                    |      | \$ 26.17 |                 |
| <del>Binders and Binding Systems</del> |              | <del>344108</del>  | <del>100% RECYCLED CLEAR FRONT REPO</del>    | <del>BX</del> | <del>25</del>  | <del>\$ 13.52</del> |      | <del>Delete</del>  |      |          |                 |
| <del>Binders and Binding Systems</del> |              | <del>463693</del>  | <del>BINDER DESIGN EDGE 1-1/2 BLUE</del>     | <del>EA</del> | <del>1</del>   | <del>\$ 4.09</del>  |      | <del>Disc</del>    |      |          |                 |
| Binders and Binding Systems            | 33           | 392314             | Avery frame view binder 1-1/2" Navy          | EA            | 1              | \$5.99              |      | Replace            |      | \$ 6.34  |                 |
| <del>Binders and Binding Systems</del> |              | <del>957237</del>  | <del>SELFADHESVE POLY USB POCKET 6PK</del>   | <del>PK</del> | <del>6</del>   | <del>\$ 3.52</del>  |      | <del>Delete</del>  |      |          |                 |
| Binders and Binding Systems            | 34           | 975256             | WHITE QUICKFIT VIEW BINDER D                 | EA            | 1              | \$ 2.54             |      |                    |      | \$ 2.41  |                 |
| Binders and Binding Systems            | 35           | 975260             | WHITE QUICKFIT D RING VIEW BIN               | EA            | 1              | \$ 2.55             |      |                    |      | \$ 2.42  |                 |
| Binders and Binding Systems            | 35           | 975262             | WHITE QUICKFIT VIEW BINDER                   | EA            | 1              | \$ 3.20             |      |                    |      | \$ 3.04  |                 |
| Binders and Binding Systems            | 36           | 975264             | WHITE QUICKFIT VIEW BINDER 2IN               | EA            | 1              | \$ 8.26             |      |                    |      | \$ 7.85  |                 |
| Binders and Binding Systems            | 37           | 975267             | WHITE QUICKFIT VIEW BINDER 3IN               | EA            | 1              | \$ 9.00             |      |                    |      | \$ 8.55  |                 |
| Binders and Binding Systems            | 38           | 975270             | QUICKFIT BINDER 4IN WHITE                    | EA            | 1              | \$ 10.18            |      |                    |      | \$ 9.67  |                 |
| <del>Binders and Binding Systems</del> |              | <del>1148600</del> | <del>QUICKFIT VIEWBNDR 5/8 ROUND WT</del>    | <del>EA</del> | <del>1</del>   | <del>\$ 7.29</del>  |      | <del>Delete</del>  |      |          |                 |
| <del>Binders and Binding Systems</del> |              | <del>1148579</del> | <del>QUICKFIT VIEWBNDR 1IN ROUND WT</del>    | <del>EA</del> | <del>1</del>   | <del>\$ 3.06</del>  |      | <del>Delete</del>  |      |          |                 |
| Binders and Binding Systems            | 39           | 923953             | WHITE QUICKFIT VIEW BINDER 2IN               | EA            | 1              | \$ 7.07             |      |                    |      | \$ 6.72  |                 |
| Binders and Binding Systems            | 40           | 374810             | 2 IN BLACK BASIC BINDER                      | EA            | 1              | \$ 1.95             |      |                    |      | \$ 1.85  |                 |
| <del>Binders and Binding Systems</del> |              | <del>113944</del>  | <del>ECONOMY BINDER 3IN BLK-LH</del>         | <del>EA</del> | <del>1</del>   | <del>\$ 8.49</del>  |      | <del>Delete</del>  |      |          |                 |
| <del>Binders and Binding Systems</del> |              | <del>503300</del>  | <del>REPT COVR 3 IN CAPA LTR DKBLE</del>     | <del>EA</del> | <del>1</del>   | <del>\$ 3.49</del>  |      | <del>Delete</del>  |      |          |                 |
| <del>Binders and Binding Systems</del> |              | <del>959718</del>  | <del>SPEEDY XTRALIFE 1 IN WHITE</del>        | <del>EA</del> | <del>1</del>   | <del>4.18</del>     |      | <del>Delete</del>  |      |          |                 |
| <del>Binders and Binding Systems</del> |              | <del>388291</del>  | <del>LAMINATE CARTRIDGE 12IN</del>           | <del>EA</del> | <del>1</del>   | <del>65.29</del>    |      | <del>Delete</del>  |      |          |                 |
| <del>Binders and Binding Systems</del> |              | <del>820936</del>  | <del>DURABLE VIEW BINDER 1.5IN WE</del>      | <del>EA</del> | <del>1</del>   | <del>\$ 2.58</del>  |      | <del>Disc</del>    |      |          |                 |
| Binders and Binding Systems            | 41           | 404835             | Cardinal xtra life view locking slant 1.5 we | EA            | 1              | \$2.83              |      | Replace            |      | \$ 2.69  |                 |
| Binders and Binding Systems            | 42           | 82707              | STPLS HD VIEW BINDER 1IN PUR                 | EA            | 1              | ADD                 |      |                    |      | \$ 7.49  |                 |
| Calendars/Dated Goods                  | 1            | 2796207            | RY19STAPLES DESKPAD 22X17                    | EA            | 1              | \$ 2.30             |      | New Sku            |      |          | New Sku         |
| <del>Calendars/Dated Goods</del>       | <del>2</del> | <del>2691535</del> | <del>2018 WKLY ATAGLNC POCKET 3X6</del>      | <del>EA</del> | <del>1</del>   | <del>\$ 14.29</del> |      | <del>New Sku</del> |      |          | <del>Disc</del> |

|                       |    |             |                                 |    |   |          |         |  |          |
|-----------------------|----|-------------|---------------------------------|----|---|----------|---------|--|----------|
| Calendars/Dated Goods | 3  | 2681094     | 2018 ATAGLNC DAILY 24/7 8X11    | EA | ± | \$ 56.44 | New Sku |  | Disc     |
| Calendars/Dated Goods | 4  | 2732535     | 2019 MNTH ATAGLNC APPT BK 9X11  | EA | 1 | \$ 5.78  | New Sku |  | New Sku  |
| Calendars/Dated Goods | 5  | 2732484     | 2019 ATAGLNC MNTH RECY BK 9X11  | EA | 1 | \$ 12.75 | New Sku |  | New Sku  |
| Calendars/Dated Goods | 6  | 2691528     | 2018 ATAGLNC PROFBLACK MO 9X11  | EA | ± | \$ 23.82 | New Sku |  | Disc     |
| Calendars/Dated Goods | 7  | 2691526     | 2018 AAG MNTH CROC PLNR 7X10    | EA | ± | \$ 10.98 | New Sku |  | Disc     |
| Calendars/Dated Goods | 8  | 2691524     | 2018 ATAGLNCMNTHLY NTBK 9X12    | EA | ± | \$ 23.49 | New Sku |  | Disc     |
| Calendars/Dated Goods | 9  | 2732533     | 2019 ATAGLNC WKLY BLACK 8X11    | EA | 1 | \$ 7.66  | New Sku |  | New Sku  |
| Calendars/Dated Goods | 10 | AAG70950V05 | 2019 WKLY ATAGLNC TRIPLVU 8X11  | EA | 1 | \$ 31.79 | New Sku |  |          |
| Calendars/Dated Goods | 11 | 24295455    | 2019 WKLY ATAGLNC QN BLK 8X10   | EA | 1 | \$ 19.02 | New Sku |  | New Sku  |
| Calendars/Dated Goods | 12 | 24324699    | 2019 WKLY ATAGLNC QCKNOTES 5X8  | EA | 1 | \$ 6.78  | New Sku |  | New Sku  |
| Calendars/Dated Goods | 13 | 2691514     | 2018 AAG QN DLY PLNR 4-7/8 X 8  | EA | ± | \$ 31.99 | New Sku |  | Disc     |
| Calendars/Dated Goods | 14 | 26601204    | 2018 MNTH ATAGLNC QCKNOTE 8X11  | EA | ± | \$ 7.56  | New Sku |  | Disc     |
| Calendars/Dated Goods | 15 | 24324701    | 2019 WKLY ATAGLNC QCKNOTE 8X11  | EA | 1 | \$ 19.87 | New Sku |  | New Sku  |
| Calendars/Dated Goods | 16 | 2732511     | 2019 ATAGLNC QUIKNT E MNTH 8X11 | EA | 1 | \$ 15.05 | New Sku |  | New Sku  |
| Calendars/Dated Goods | 17 | 2691501     | 18 AAG MTH SCENIC WALL 16X23    | EA | ± | \$ 11.84 | New Sku |  | Disc     |
| Calendars/Dated Goods | 18 | 2681111     | 2018 AAG QN DLY CAL 3 1/2 X 6   | EA | ± | \$ 6.79  | New Sku |  | Disc     |
| Calendars/Dated Goods | 19 | 2601066     | 2018 DAILY ATAGLNC REFILL 3X6   | EA | ± | \$ 6.79  | New Sku |  | Disc     |
| Calendars/Dated Goods | 20 | 2681110     | 2018 DAILY ATAGLNC TABREFL 3X6  | EA | ± | \$ 8.99  | New Sku |  | Disc     |
| Calendars/Dated Goods | 21 | 2732528     | 2019 DAYMNR DAILY APPT BK 5X8   | EA | 1 | \$ 12.97 | New Sku |  | New Sku  |
| Calendars/Dated Goods | 22 | 2732462     | 2019 DAYMNR WKLY PLNR BLK 5X8   | EA | 1 | \$ 4.83  | New Sku |  | New Sku  |
| Calendars/Dated Goods | 23 | 2732461     | 2019 DAYMNR DAILY APPT BK 5X8   | EA | 1 | \$ 5.78  | New Sku |  | New Sku  |
| Calendars/Dated Goods | 24 | 2732460     | 2019 DAYMNR WKLY HRDCOVER 5X8   | EA | 1 | \$ 13.02 | New Sku |  | New Sku  |
| Calendars/Dated Goods | 25 | 2732459     | 2019 DAYMNR WKLY 4X6            | EA | 1 | \$ 9.89  | New Sku |  | New Sku  |
| Calendars/Dated Goods | 26 | 24295471    | 2019 MNTH DAYMNR 7X9            | EA | 1 | \$ 5.45  | New Sku |  | New Sku  |
| Calendars/Dated Goods | 27 | 2681187     | 2018 MNTH DAYMNR POCKET 3X6     | EA | ± | \$ 16.79 | New Sku |  | Disc     |
| Calendars/Dated Goods | 28 | 2732509     | 2019 DAYMNR MNTH BLACK 8X12     | EA | 1 | \$ 6.85  | New Sku |  | New Sku  |
| Calendars/Dated Goods | 29 | 2732458     | 2019 DAYMNR MNTH HARDCVR 8X12   | EA | 1 | \$ 12.92 | New Sku |  | New Sku  |
| Calendars/Dated Goods | 30 | 2732457     | 2019 DAYMNR WKLY BLACK 8X11     | EA | 1 | \$ 14.28 | New Sku |  | New Sku  |
| Calendars/Dated Goods | 31 | 2732455     | 2019 DAYMNR WKLY HARDCVR 8X11   | EA | 1 | \$ 16.23 | New Sku |  | New Sku  |
| Calendars/Dated Goods | 32 | 2732543     | 2019 DAYMNR WKLY BUS PLNR 6X9   | EA | 1 | \$ 13.10 | New Sku |  | New Sku  |
| Calendars/Dated Goods | 33 | 2732561     | 2019 DAYMNR WKLY BLACK 7X9      | EA | 1 | \$ 6.64  | New Sku |  | New Sku  |
| Calendars/Dated Goods | 34 | 2732519     | 2019 MNTH ATAGLNC DESKPD 22X17  | EA | 1 | \$ 3.65  | New Sku |  | New Sku  |
| Calendars/Dated Goods | 35 | 2681183     | 2018 DAILY ATAGLNC TODAYIS 6X9  | EA | ± | \$ 23.59 | New Sku |  | Disc     |
| Calendars/Dated Goods | 36 | 2681181     | 19 AAG DLY TODAY IS WALL 9X12   | EA | 1 | \$ 62.19 | New Sku |  | New Sku  |
| Calendars/Dated Goods | 37 | 2681180     | 18 AAG DLY TODAY IS WALLRFL 8X8 | EA | ± | \$ 14.32 | New Sku |  | Disc     |
| Calendars/Dated Goods | 38 | 2732518     | 19 PLANAMTH MTH WAL 12X27       | EA | 1 | \$ 11.12 | New Sku |  | New Sku  |
| Calendars/Dated Goods | 39 | 2681179     | 18 AAG YR PLNMO WALL 24X36      | EA | ± | \$ 9.94  | New Sku |  | Disc     |
| Calendars/Dated Goods | 40 | 2732557     | 2019 AAG 3-MNTH REF WALL 23X12  | EA | 1 | \$ 11.16 | New Sku |  | New Sku  |
| Calendars/Dated Goods | 41 | 2732517     | 2019 AAG MTH PLNMO WAL 12X17    | EA | 1 | \$ 9.26  | New Sku |  | New Sku  |
| Calendars/Dated Goods | 42 | 2732454     | 19 AAG MTH PLNMO WAL 17X22      | EA | 1 | \$ 7.64  | New Sku |  | New Sku  |
| Calendars/Dated Goods | 43 | 2732539     | 2019 AAG MNTH PLNMO WAL 20X30   | EA | 1 | \$ 8.94  | New Sku |  | New Sku  |
| Calendars/Dated Goods | 44 | 2732523     | 2019 AAG PLAN A MONTH 15 X 22   | EA | 1 | \$ 12.59 | New Sku |  | New Sku  |
| Calendars/Dated Goods | 45 | 2732548     | 2019 ATAGLNC MNTH WALL 15X12    | EA | 1 | \$ 9.00  | New Sku |  | New Sku  |
| Calendars/Dated Goods | 46 | 2732560     | 2019 STND DIARY BUS DAILY 7X10  | EA | 1 | \$ 46.77 | New Sku |  | New Sku  |
| Calendars/Dated Goods | 47 | 2681152     | 2018 STND DIARY BUS DAILY 7X12  | EA | ± | \$ 54.92 | New Sku |  | Disc     |
| Calendars/Dated Goods | 48 | 2732559     | 2019 STND DIARY JOURNAL 5X71/2  | EA | 1 | \$ 24.25 | New Sku |  | \$ 16.23 |
| Calendars/Dated Goods | 49 | 2732513     | 2019 STND DIARY DAY 53/4X81/4   | EA | 1 | \$ 12.45 | New Sku |  | New Sku  |
| Calendars/Dated Goods | 50 | 2681150     | 18 AAG MTH BLK DSKPD 22 X 17    | EA | ± | \$ 9.44  | New Sku |  | Disc     |
| Calendars/Dated Goods | 51 | 2732522     | 2019 AAG DESKPAD 17 3/4X10 7/8  | EA | 1 | \$ 6.46  | New Sku |  | New Sku  |
| Calendars/Dated Goods | 52 | 2732521     | 2019 DAYMNR MTH BLACK 8X11      | EA | 1 | \$ 7.86  | New Sku |  | New Sku  |
| Calendars/Dated Goods | 53 | 2681145     | 18 AAG MTH RECYC-DKPD 22X17     | EA | ± | \$ 4.45  | New Sku |  | Disc     |

|                          |    |         |                                |    |     |          |  |          |          |          |
|--------------------------|----|---------|--------------------------------|----|-----|----------|--|----------|----------|----------|
| Calendars/Dated Goods    | 54 | 2732450 | 2019 DAYMNR DAILY APPT BK 5X8  | EA | 1   | \$ 5.75  |  | New Sku  |          | New Sku  |
| Calendars/Dated Goods    | 55 | 2681136 | 2018 MNTH ATAGLNC DESKPD 22X17 | EA | 1   | \$ 17.99 |  | New Sku  |          | Disc     |
| Calendars/Dated Goods    | 56 | 2071853 | 2018 AAG SUCCESS DESKPAD 22X17 | EA | 1   | \$ 28.99 |  | New Sku  |          | Disc     |
| Calendars/Dated Goods    | 57 | 807345  | CANVAS TUFF RECORD BOOK 300 PG | EA | 1   | ADD      |  | \$ 18.85 |          | Disc     |
| Calendars/Dated Goods    | 58 | 2732543 | 2019 AAG MNTH DESKPAD 22X17    | EA | 1   | ADD      |  |          |          | \$ 13.10 |
| Converted Paper Products | 1  | 105809  | STICKIES 3X3 REC YLW12PK       | DZ | 12  | \$ 2.19  |  |          | \$ 2.08  |          |
| Converted Paper Products |    | 565771  | STICKIES 3X3 POP WTRCLR 6PK    | PK | 6   | \$ 10.49 |  | Delete   |          |          |
| Converted Paper Products |    | 565448  | STICKIES 3X3 POP BRIGHT 6PK    | PK | 6   | \$ 10.49 |  | Delete   |          |          |
| Converted Paper Products | 2  | 565447  | STICKIES 3X3 BRIGHT 12PK       | DZ | 12  | \$ 3.98  |  |          | \$ 3.78  |          |
| Converted Paper Products | 3  | 634769  | 1 1/16IN INDEX FLAGS48 CT      | PK | 48  | \$ 0.74  |  |          | \$ 0.76  |          |
| Converted Paper Products | 4  | 667003  | SPLS FLGS W/DISP 1 RED 100CT   | PK | 100 | \$ 1.48  |  |          | \$ 1.41  |          |
| Converted Paper Products |    | 254664  | POST-IT BLUE TAPE FLAG 2PK     | PK | 100 | \$ 7.29  |  | Delete   |          |          |
| Converted Paper Products | 5  | 667007  | SPLS FLGS W/DISP 1IN YLW 100CT | PK | 100 | \$ 1.48  |  |          | \$ 1.41  |          |
| Converted Paper Products |    | 667002  | SPLS FLGS W/DSP .5 ASST 140CT  | PK | 140 | \$ 6.39  |  | Delete   |          |          |
| Converted Paper Products | 6  | 565436  | STICKIES 4X6 REC LND YLW 5PK   | PK | 5   | \$ 3.22  |  |          | \$ 3.06  |          |
| Converted Paper Products | 7  | 486955  | SIMPLY NOTES 3X3 YELLOW 18PK   | PK | 18  | \$ 3.36  |  |          | \$ 3.19  |          |
| Converted Paper Products |    | 565769  | STAPLES 3X3 WTRCLR 12          | DZ | 12  | \$ 16.99 |  | Delete   |          |          |
| Converted Paper Products | 8  | 105791  | STICKIES 1.5X2 REC YLW 12PK    | DZ | 12  | \$ 0.99  |  |          | \$ 0.94  |          |
| Converted Paper Products | 9  | 105825  | STICKIES 3X5 REC YLW 12PK      | DZ | 12  | \$ 3.42  |  |          | \$ 3.25  |          |
| Converted Paper Products | 10 | 39912   | POST-IT NOTES RULED 3X3 YW     | PK | 6   | \$ 12.30 |  |          | \$ 11.69 |          |
| Converted Paper Products |    | 873960  | POST-IT NOTES ULTRA 3X5 ASST   | PK | 5   | \$ 12.69 |  | Delete   |          |          |
| Converted Paper Products | 11 | 689309  | POST-IT 1.5X2 PASTEL 24        | PK | 24  | \$ 8.54  |  |          | \$ 8.11  |          |
| Converted Paper Products | 12 | 650745  | POST-IT 1.5X2 YELLOW 24PK      | PK | 24  | \$ 7.50  |  |          | \$ 7.13  |          |
| Converted Paper Products | 13 | 421818  | POST-IT 1.5X2 NEON 12PK        | PK | 12  | \$ 4.75  |  |          | \$ 3.59  |          |
| Converted Paper Products |    | 679951  | POST-IT 1.5X2 ULTRA 12PK       | PK | 12  | \$ 4.75  |  | Delete   |          |          |
| Converted Paper Products | 14 | 653423  | POST-IT 3X3 CANARY 24PK        | PK | 24  | \$ 16.79 |  |          | \$ 15.95 |          |
| Converted Paper Products |    | 653407  | POST-IT SS 3X3 AST ELCT12PK    | PK | 12  | \$ 11.65 |  | Delete   |          |          |
| Converted Paper Products | 15 | 562896  | POST-IT SUPER STICKY NOTES     | PK | 12  | \$ 7.97  |  |          | \$ 7.57  |          |
| Converted Paper Products | 16 | 564229  | POST-IT 3X3 NEON NOTES 14 PK   | PK | 14  | \$ 10.76 |  |          | \$ 10.22 |          |
| Converted Paper Products | 17 | 564231  | POST-IT 3X3 ULTRA NOTES        | PK | 14  | \$ 9.12  |  |          | \$ 8.66  |          |
| Converted Paper Products |    | 728967  | POSTIT 3X3 CABPK BRIGHTS 18PK  | PK | 18  | \$ 35.49 |  | Delete   |          |          |
| Converted Paper Products |    | 689322  | POSTIT 3X3 PASTELS 24          | PK | 24  | \$ 19.61 |  | Delete   |          |          |
| Converted Paper Products | 18 | 653423  | POST-IT 3X3 CANARY 24PK        | PK | 24  | \$ 16.79 |  |          | \$ 15.95 |          |
| Converted Paper Products | 19 | 885276  | POSTIT RECY 3X3 CABPK FRMR MKT | PK | 24  | \$ 17.84 |  |          | \$ 16.95 |          |
| Converted Paper Products |    | 653414  | POST-IT NOTE SS 3X3 CA 24PK    | PK | 24  | \$ 17.56 |  | Delete   |          |          |
| Converted Paper Products |    | 860982  | POST-IT SS TROP NOTES 24PK RCY | PK | 24  | \$ 17.84 |  | Delete   |          |          |
| Converted Paper Products |    | 609829  | NOTES 3X3 YELLOW 654 24CP      | PK | 24  | \$ 23.99 |  | Delete   |          |          |
| Converted Paper Products | 20 | 490610  | NOTES 3X3 12PK ASST PASTEL     | PK | 12  | \$ 9.73  |  |          | \$ 9.24  |          |
| Converted Paper Products | 21 | 704404  | POST-IT 3X3 SUNW PIER 24       | PK | 24  | \$ 13.38 |  |          | \$ 12.71 |          |
| Converted Paper Products | 22 | 704406  | POST-IT 3X3 YELLOW 24          | PK | 24  | \$ 14.88 |  |          | \$ 14.14 |          |
| Converted Paper Products | 23 | 130005  | POST-IT 3X3 CNRY 12PK          | DZ | 12  | \$ 9.36  |  |          | \$ 8.89  |          |
| Converted Paper Products | 24 | 567881  | 3X5 CANARY SUPER STICKY 12/PK  | PK | 12  | \$ 10.89 |  |          | \$ 10.35 |          |
| Converted Paper Products | 25 | 448894  | POST-IT 3X5 NEON 5PK           | PK | 5   | \$ 11.99 |  |          | \$ 11.39 |          |
| Converted Paper Products | 26 | 490614  | NOTES 3X5 5PK ASST PASTEL      | PK | 5   | \$ 5.45  |  |          | \$ 5.18  |          |
| Converted Paper Products |    | 351884  | POST-IT REC 3X5 YEL            | PK | 12  | \$ 13.20 |  | Delete   |          |          |
| Converted Paper Products | 27 | 60179   | NOTE POST-IT 4X6 YELLOW        | PK | 12  | \$ 28.94 |  |          | \$ 27.49 |          |
| Converted Paper Products |    | 873986  | POST-IT 4X6 ULTRA LINED 3PK    | PK | 3   | \$ 5.93  |  | Delete   |          |          |
| Converted Paper Products |    | 689320  | POST-IT 4X6 REC SS LND FRM 3PK | PK | 3   | \$ 6.49  |  | Delete   |          |          |
| Converted Paper Products |    | 631344  | POST-IT 4X6 REC SS LND TROP 3P | PK | 3   | \$ 6.49  |  | Delete   |          |          |
| Converted Paper Products | 28 | 490943  | NOTES 4X6 LINED 5PK ASSTPASTEL | PK | 5   | \$ 8.49  |  |          | \$ 8.07  |          |
| Converted Paper Products | 29 | 558253  | POST-IT 4X6 S.S.CNRY LINED 5PK | PK | 5   | \$ 8.47  |  |          | \$ 8.05  |          |

|                          |    |                   |   |               |                |                     |         |  |          |
|--------------------------|----|-------------------|---|---------------|----------------|---------------------|---------|--|----------|
| Converted Paper Products | 30 | 512639            | RECYLED POST-IT NOTES 4X6                     | PK            | 12             | \$ 16.26            |         |  | \$ 15.45 |
| Converted Paper Products | 31 | 448910            | POST-IT 4X6 GRNR LND PASTEL 5P                | PK            | 5              | \$ 9.22             |         |  | \$ 8.76  |
| Converted Paper Products | 32 | 62596             | NOTE POST-IT 4X6 RULED YELLOW                 | PK            | 12             | \$ 19.34            |         |  | \$ 18.37 |
| Converted Paper Products |    | <del>511808</del> | <del>POST-IT NEON .5X2</del>                  | <del>PK</del> | <del>500</del> | <del>\$ 3.38</del>  | Delete  |  |          |
| Converted Paper Products | 33 | 844308            | POST-IT .5X2 PG MRKR ULTRA 5PK                | PK            | 500            | \$ 3.38             |         |  | \$ 3.21  |
| Converted Paper Products | 34 | 562867            | POST-IT 4X4 SS LND CNRY 6P                    | PK            | 6              | \$ 11.99            |         |  | \$ 11.39 |
| Converted Paper Products | 35 | 689370            | POSTIT 4X4 SSFRMR MKTE 6PK                    | PK            | 6              | \$ 9.31             |         |  | \$ 8.84  |
| Converted Paper Products |    | <del>631345</del> | <del>POST-IT 4X4 REC-SS LND TROP 6P</del>     | <del>PK</del> | <del>6</del>   | <del>\$ 9.31</del>  | Delete  |  |          |
| Converted Paper Products | 36 | 586113            | POST-IT 4X4 SS LND JWL POP 6PK                | PK            | 6              | \$ 8.75             |         |  | \$ 8.31  |
| Converted Paper Products | 37 | 599339            | POST-IT(R) FLAGS                              | PK            | 200            | \$ 5.90             |         |  | \$ 5.61  |
| Converted Paper Products | 38 | 512667            | POST-IT 1IN FLAGS RED 12PK                    | BX            | 600            | \$ 17.29            |         |  | \$ 16.43 |
| Converted Paper Products | 38 | 599338            | POST-IT(R) FLAGS                              | PK            | 200            | \$ 5.90             |         |  | \$ 5.61  |
| Converted Paper Products | 40 | 609830            | TAPE FLAG SGN HERE POSTIT 12PK                | BX            | 600            | \$ 19.94            |         |  | \$ 18.94 |
| Converted Paper Products | 41 | 642248            | POST-IT 1INSIGNHERE PKW/ARROWS                | PK            | 248            | \$ 6.85             |         |  | \$ 6.51  |
| Converted Paper Products | 42 | 512669            | POST-IT 1IN FLAGS YELLOW 12PK                 | BX            | 600            | \$ 17.29            |         |  | \$ 16.43 |
| Converted Paper Products | 43 | 254656            | POST-IT 1INCH YELLOW FLAGS 2PK                | PK            | 100            | \$ 7.29             |         |  | \$ 6.93  |
| Converted Paper Products | 44 | 428553            | POST-IT 1/2 FLAG BRIGHTS 4PK                  | PK            | 140            | \$ 2.88             |         |  | \$ 2.74  |
| Converted Paper Products |    | <del>725650</del> | <del>POST-IT 1/2 FLAG NEON 4PK</del>          | <del>PK</del> | <del>140</del> | <del>\$ 3.07</del>  | Delete  |  |          |
| Converted Paper Products | 45 | 874034            | POST-IT FLAGS MINI .47X1.7 AST                | PK            | 100            | \$ 2.07             |         |  | \$ 1.97  |
| Converted Paper Products | 46 | 584878            | POSTIT 1/2FLAGS AST CLRS 248PK                | PK            | 280            | \$ 5.82             |         |  | \$ 5.53  |
| Converted Paper Products | 47 | 844290            | POST-IT .5IN SIGN HERE AST 4PK                | PK            | 120            | \$ 3.35             |         |  | \$ 3.18  |
| Converted Paper Products | 48 | 462642            | POST-IT 1IN DUR TAB P/G/O 66PK                | PK            | 66             | \$ 3.74             |         |  | \$ 3.55  |
| Converted Paper Products | 49 | 783683            | POST IT POP UP NOTES MIXED P                  | PK            | 18             | \$ 11.35            |         |  | \$ 10.78 |
| Converted Paper Products |    | <del>751224</del> | <del>POST-IT POP-UP NOTE VALUE PAC</del>      | <del>PK</del> | <del>24</del>  | <del>\$ 19.20</del> | Delete  |  |          |
| Converted Paper Products |    | <del>609825</del> | <del>FILLER PAPER 100% REC CR 200SH</del>     | <del>PK</del> | <del>1</del>   | <del>\$ 10.63</del> | Disc    |  |          |
| Converted Paper Products | 50 | PAC2416           | Filler Paper recycled 500/pk                  | PK            | 1              | \$9.09              | Replace |  | \$ 8.64  |
| Converted Paper Products | 51 | 535070            | #3 COIN ENV BRN KRFT 24# 500CT                | BX            | 500            | \$ 9.84             |         |  | \$ 9.35  |
| Converted Paper Products | 52 | 381912            | ENVELOPE EZCLS #10 -500                       | BX            | 500            | \$ 10.96            |         |  | \$ 11.66 |
| Converted Paper Products | 53 | 472902            | CLASP ENV BRN KRAFT 12X15 -100                | BX            | 100            | \$ 18.75            |         |  | \$ 19.58 |
| Converted Paper Products | 54 | 534776            | ENV CAT BRWN KRFT 11.5X14.5                   | BX            | 100            | \$ 8.11             |         |  | \$ 7.70  |
| Converted Paper Products | 55 | 381944            | ENV 6X9 BROWN GUM 24# 500CT                   | BX            | 500            | \$ 16.03            |         |  | \$ 17.02 |
| Converted Paper Products | 56 | 534701            | ENV CAT BRWN KRFT 6.5X9.5 100C                | BX            | 100            | \$ 3.14             |         |  | \$ 2.98  |
| Converted Paper Products | 57 | 486940            | ENVELOPE GUMMED 9X12 KRAFT                    | BX            | 250            | \$ 14.93            |         |  | \$ 15.48 |
| Converted Paper Products | 58 | 486946            | ENVELOPE GUMMED 10X13 KRAFT                   | BX            | 250            | \$ 23.66            |         |  | \$ 25.17 |
| Converted Paper Products |    | <del>233577</del> | <del>7.5X10.5 CLASP ENV 100CT BROWN</del>     | <del>BX</del> | <del>100</del> | <del>\$ 5.23</del>  | Delete  |  |          |
| Converted Paper Products | 59 | 391542            | ENV INTEROFF RESEALABLE 10X13                 | BX            | 100            | \$ 16.82            |         |  | \$ 15.98 |
| Converted Paper Products | 60 | 486931            | ENVELOPE SELF SEAL 9X12 KRAFT                 | BX            | 250            | \$ 19.43            |         |  | \$ 20.09 |
| Converted Paper Products | 61 | 486933            | ENVELOPE SELF SEAL 10X13 KRAFT                | BX            | 250            | \$ 18.01            |         |  | \$ 19.08 |
| Converted Paper Products | 62 | 486949            | ENVELOPE GUMMED 28# 9X12 WHITE                | BX            | 250            | \$ 15.96            |         |  | \$ 17.04 |
| Converted Paper Products | 63 | 187013            | ENVELOPE GUM #10 -500                         | BX            | 500            | \$ 4.45             |         |  | \$ 4.23  |
| Converted Paper Products | 64 | 121632            | ENV WINDOW GUM #10 -500                       | BX            | 500            | \$ 9.66             |         |  | \$ 9.98  |
| Converted Paper Products | 65 | 459599            | CD ENVELOPE WINDOW WHT -50                    | BX            | 50             | \$ 1.40             |         |  | \$ 1.40  |
| Converted Paper Products |    | <del>507789</del> | <del>MAILERS PADDED SELF SEAL #0.6</del>      | <del>CT</del> | <del>250</del> | <del>\$ 49.65</del> | Delete  |  |          |
| Converted Paper Products |    | <del>478791</del> | <del>ENV. REDIFILE CLASP 12X9</del>           | <del>BX</del> | <del>100</del> | <del>\$ 19.98</del> | Delete  |  |          |
| Converted Paper Products |    | <del>589574</del> | <del>MAILER SS BUBBLE 9.5X14.5KT</del>        | <del>CT</del> | <del>100</del> | <del>\$ 56.99</del> | Delete  |  |          |
| Converted Paper Products | 66 | 524074            | MAILER BUBBLE 12.5X18 ID #6                   | EA            | 1              | \$ 0.79             |         |  | \$ 0.80  |
| Converted Paper Products |    | <del>813599</del> | <del>ENVL CAT 10X13 KFT 250</del>             | <del>BX</del> | <del>250</del> | <del>\$ 82.19</del> | Delete  |  |          |
| Converted Paper Products |    | <del>377340</del> | <del>ENV CAT NO GUM 12.5X18.5</del>           | <del>PK</del> | <del>25</del>  | <del>\$ 24.19</del> | Delete  |  |          |
| Converted Paper Products |    | <del>195776</del> | <del>ENVELOPE BRN KRAFT 14X18 25</del>        | <del>BX</del> | <del>25</del>  | <del>\$ 10.77</del> | Delete  |  |          |
| Converted Paper Products | 67 | 813612            | ENVL 6.5X9.5 KRAFT BOX                        | BX            | 100            | \$ 21.09            |         |  | \$ 20.04 |
| Converted Paper Products |    | <del>822734</del> | <del>ENV CAT 28LB REDIFILE SEAL 9X12 WE</del> | <del>BX</del> | <del>100</del> | <del>\$ 28.99</del> | Delete  |  |          |

|                                     |     |                   |   |               |                |                     |        |         |          |
|-------------------------------------|-----|-------------------|---|---------------|----------------|---------------------|--------|---------|----------|
| Converted Paper Products            | 68  | 813429            | ENVL CATALOG 28# 9X12 KRAFT 10            | BX            | 100            | \$ 17.00            |        |         | \$ 16.15 |
| <del>Converted Paper Products</del> |     | <del>812451</del> | <del>9X12 CLEARCLASP KRAFT ENVELOPE</del> | <del>BX</del> | <del>100</del> | <del>\$ 17.92</del> | Delete |         |          |
| Converted Paper Products            | 69  | 534818            | 10X13 SLF SEAL BRWN ENV 100CT             | BX            | 100            | \$ 17.00            |        |         | \$ 17.52 |
| <del>Converted Paper Products</del> |     | <del>812444</del> | <del>10X13 CLEARCLASP REDTACT ENV</del>   | <del>BX</del> | <del>100</del> | <del>\$ 16.79</del> | Delete |         |          |
| Converted Paper Products            | 70  | 534826            | BRWN KRFT SS ENV 12X15.5 100CT            | BX            | 100            | \$ 11.39            |        |         | \$ 12.04 |
| Converted Paper Products            | 71  | 958103            | RESTICKABLE EASEL PAD 25X30               | CT            | 2              | \$ 11.17            |        |         | \$ 10.61 |
| Converted Paper Products            | 72  | 199984            | STPLS 5 TOPBND MEMOBK 3X5 75CR            | PK            | 5              | \$ 1.01             |        |         | \$ 0.96  |
| Converted Paper Products            | 73  | 807688            | BAGASSE EASEL PAD 34X27 PLAIN             | CT            | 4              | \$ 20.48            |        |         | \$ 19.46 |
| <del>Converted Paper Products</del> |     | <del>163444</del> | <del>STPLS SCRTCH PAD 4X6 12PK WH</del>   | <del>DZ</del> | <del>12</del>  | <del>\$ 9.44</del>  | Delete |         |          |
| Converted Paper Products            | 74  | 163873            | STPLS PERF PAD JR LGL 12PK WH             | DZ            | 12             | \$ 5.45             |        |         | \$ 5.47  |
| <del>Converted Paper Products</del> |     | <del>163451</del> | <del>STPLS SCRTCH PAD 5X8 12PK WH</del>   | <del>DZ</del> | <del>12</del>  | <del>\$ 12.30</del> | Delete |         |          |
| Converted Paper Products            | 75  | 163485            | STENO BOOK GREEN 6X9 12 COUNT             | DZ            | 12             | \$ 5.81             |        |         | \$ 5.52  |
| <del>Converted Paper Products</del> |     | <del>154138</del> | <del>STPLS GLUTOP PAD LTR YEL 12</del>    | <del>DZ</del> | <del>12</del>  | <del>\$ 6.07</del>  | Delete |         |          |
| Converted Paper Products            | 76  | 163840            | STAPLES PAD PERF LTR CAN 12               | DZ            | 12             | \$ 2.89             |        |         | \$ 2.75  |
| <del>Converted Paper Products</del> |     | <del>154120</del> | <del>STPLS GLUTOP PAD LTR WHT 12</del>    | <del>DZ</del> | <del>12</del>  | <del>\$ 5.18</del>  | Delete |         |          |
| Converted Paper Products            | 77  | 163865            | PADS WDE RULE 8.5X11.75 12PK              | DZ            | 12             | \$ 3.14             |        |         | \$ 2.98  |
| Converted Paper Products            | 78  | 281303            | PERF LEGAL PAD 8.5X14 WHT                 | DZ            | 12             | \$ 10.27            |        |         | \$ 10.29 |
| Converted Paper Products            | 79  | 497017            | STENO BOOK WHITE 6X9 12102                | DZ            | 12             | \$ 7.58             |        |         | \$ 7.60  |
| Converted Paper Products            | 80  | 462332            | 100% RECYCLED PADS WHITE 12PK             | DZ            | 12             | \$ 8.64             |        |         | \$ 8.66  |
| Converted Paper Products            | 81  | 800979            | STENO BOOK 6X9 BLE                        | EA            | 1              | \$ 0.65             |        |         | \$ 0.65  |
| <del>Converted Paper Products</del> |     | <del>397983</del> | <del>STPLS 5X8 PASTEL PERF PAD 6</del>    | <del>PK</del> | <del>6</del>   | <del>\$ 6.18</del>  | Delete |         |          |
| <del>Converted Paper Products</del> |     | <del>397982</del> | <del>STPLS 8.5X11 PASTEL PERF PAD 6</del> | <del>PK</del> | <del>6</del>   | <del>\$ 3.57</del>  | Delete |         |          |
| Converted Paper Products            | 82  | 194506            | PHONE MESSAGE BK 2PK                      | PK            | 2              | \$ 2.47             |        |         | \$ 2.44  |
| Converted Paper Products            | 83  | 563887            | BOOK STENO GREGG WE 70SH                  | EA            | 1              | \$ 2.29             |        |         | \$ 2.30  |
| <del>Converted Paper Products</del> |     | <del>588293</del> | <del>MEMO D23801 TRP8.5X7NCR 50SHT</del>  | <del>PK</del> | <del>50</del>  | <del>\$ 15.19</del> | Delete |         |          |
| Converted Paper Products            | 84  | 506790            | EASEL POST-IT SELF ADHESVE 2PK            | PK            | 2              | \$ 27.80            |        |         | \$ 26.41 |
| Converted Paper Products            | 85  | 725873            | POST-IT EASAL PAD RECYCLED                | PK            | 2              | \$ 37.30            |        |         | \$ 35.44 |
| Converted Paper Products            | 86  | 332922            | EASEL PAD RCYCL 25X30 WHITE 6P            | PK            | 6              | \$ 105.16           |        |         | \$ 99.90 |
| Converted Paper Products            | 87  | 760951            | EASEL PAD POST-IT 25X30 6/PK              | PK            | 6              | \$ 99.16            |        |         | \$ 94.20 |
| Converted Paper Products            | 88  | 71836             | POST IT EASEL PAD BLUE GRID 4/            | PK            | 4              | \$ 67.81            |        |         | \$ 64.42 |
| <del>Converted Paper Products</del> |     | <del>77273</del>  | <del>POSTIT EASL PAD 25X30 CNAR RUL</del> | <del>PK</del> | <del>4</del>   | <del>\$ 67.81</del> | Delete |         |          |
| Converted Paper Products            | 89  | 428893            | POST-IT TABLE TOP EASEL PD WHT            | EA            | 1              | \$ 12.52            |        |         | \$ 11.89 |
| Converted Paper Products            | 90  | 504139            | POST-IT SELF-STICK WALL PAD               | PK            | 2              | \$ 19.01            |        |         | \$ 18.06 |
| <del>Converted Paper Products</del> |     | <del>812824</del> | <del>FLIPCHART W/BLEED RESIS 2/CART</del> | <del>CT</del> | <del>2</del>   | <del>\$ 25.49</del> | Delete |         |          |
| Converted Paper Products            | 91  | 809816            | BETTER PERF PAD 8.5X11 WTE NAR            | DZ            | 12             | \$ 12.76            |        |         | \$ 12.73 |
| Converted Paper Products            | 92  | 811041            | PLANNER 6.75X8.5 100SH                    | EA            | 1              | \$ 7.49             |        |         | \$ 7.51  |
| Converted Paper Products            | 93  | 708966            | BOOK RECORD 300 12.5X7.75                 | EA            | 1              | \$ 32.99            |        |         | \$ 32.59 |
| Converted Paper Products            | 94  | 811007            | PAD PERF 8.5X11.75 WE 50                  | PK            | 12             | \$ 68.99            |        |         | \$ 69.15 |
| <del>Converted Paper Products</del> |     | <del>708146</del> | <del>GOLDFIBRE PADS PERF LETTER BRN</del> | <del>EA</del> | <del>3</del>   | <del>\$ 3.59</del>  | Delete |         |          |
| <del>Converted Paper Products</del> |     | <del>903040</del> | <del>NTBK STENO DKET WE</del>             | <del>EA</del> | <del>3</del>   | <del>\$ 8.99</del>  | Delete |         |          |
| Converted Paper Products            | 95  | 496839            | ENVIROTECH LEGAL PADS-4PKLTR              | PK            | 4              | \$ 9.02             |        |         | \$ 9.04  |
| Converted Paper Products            | 96  | 217919            | RECORD BK 12.2X7.2 300 PG BLK             | EA            | 1              | \$ 6.99             |        |         | \$ 6.64  |
| <del>Converted Paper Products</del> |     | <del>217679</del> | <del>JOURNAL BOOK 150 PGS BLACK</del>     | <del>EA</del> | <del>1</del>   | <del>\$ 12.44</del> | Delete |         |          |
| Converted Paper Products            | 97  | 217695            | RECORD BOOK 300 PGS BLK                   | EA            | 1              | \$ 16.92            |        |         | \$ 16.07 |
| Converted Paper Products            | 98  | 217703            | RECORD BOOK 14.3X8.75 BLK                 | EA            | 1              | \$ 33.88            |        |         | \$ 33.14 |
| <del>Converted Paper Products</del> |     | <del>749567</del> | <del>BAGASSE LEGAL PADS</del>             | <del>DZ</del> | <del>12</del>  | <del>\$ 12.18</del> | Delete |         |          |
| Converted Paper Products            | 99  | 512658            | PAD FOLLOW UP VM LOG BOOK                 | EA            | 1              | \$ 1.68             |        |         | \$ 1.66  |
| Converted Paper Products            | 100 | 531178            | ADD ROLL 1RL 2.25 X 150                   | RL            | 1              | \$ 1.49             | \$1.50 | \$ 1.54 |          |
| Converted Paper Products            | 101 | 176511            | 2 1/4INX130 ADDING MACHINE RLS            | DZ            | 12             | \$ 7.30             | \$7.39 | \$ 9.75 |          |
| Converted Paper Products            | 102 | 531194            | ADD ROLL 1RL 3X150                        | RL            | 1              | \$ 0.65             | \$0.25 | \$ 0.24 |          |
| <del>Converted Paper Products</del> |     | <del>197020</del> | <del>2 1/4INX85 2-PLY ADDMACH ROLLS</del> | <del>PK</del> | <del>10</del>  | <del>\$ 6.42</del>  | Delete |         |          |



|                                     |     |                     |   |               |                   |                        |         |            |             |  |
|-------------------------------------|-----|---------------------|---|---------------|-------------------|------------------------|---------|------------|-------------|--|
| Converted Paper Products            | 103 | 532531              | ADD ROLL 3IN 2 PLY W/C NCR                | RL            | 1                 | \$ 1.07                |         | \$0.57     | \$ 0.39     |  |
| <del>Converted Paper Products</del> |     | <del>380519</del>   | <del>PAPER BRT WHITE 36IN ROLL WE</del>   | <del>RL</del> | <del>±</del>      | <del>\$ 10.92</del>    | Delete  |            |             |  |
| <del>Converted Paper Products</del> |     | <del>810764</del>   | <del>PPR ROLL 36X300 BWTE</del>           | <del>RL</del> | <del>±</del>      | <del>\$ 7.93</del>     | Delete  |            |             |  |
| Copy Paper                          | 1   | 492071              | STAPLES 8.5X11 30% REC COPY RM            | RM            | 500               | \$ 3.05                |         | \$3.18     | \$ 3.24     |  |
| Copy Paper                          | 2   | 492072              | SPLS 8.5X11 30% REC COPY CS               | CT            | 5000              | \$ 30.50               |         | \$31.30    | \$ 31.90    |  |
| <del>Copy Paper</del>               |     | <del>492072PL</del> | <del>SPLS 8.5X11 30% REC COPY CS</del>    | <del>PL</del> | <del>200000</del> | <del>\$ 1,220.00</del> | Delete  |            |             |  |
| <del>Copy Paper</del>               |     | <del>580525</del>   | <del>SPLS 8.5X14 30% REC COPY RM</del>    | <del>RM</del> | <del>500</del>    | <del>\$ 6.29</del>     | Delete  |            |             |  |
| Copy Paper                          | 3   | 581760              | SPLS 30% REC 8.5X14 20/84 CS              | CT            | 5000              | \$ 62.86               |         | \$65.26    | \$ 66.43    |  |
| Copy Paper                          | 4   | 580336              | SPLS 11X17 30% REC COPY RM                | RM            | 500               | \$ 11.08               |         | \$11.46    | \$ 11.65    |  |
| Copy Paper                          | 5   | 512215              | SPLS 11X17 COPY CS                        | CT            | 2500              | \$ 37.90               |         | \$39.70    | \$ 40.44    |  |
| <del>Copy Paper</del>               |     | <del>620016</del>   | <del>SPLS 8.5X11 100% REC COPY RM</del>   | <del>RM</del> | <del>500</del>    | <del>\$ 4.95</del>     | Delete  |            |             |  |
| Copy Paper                          | 6   | 620014              | SPLS 8.5X11 100% REC COPY CS              | CT            | 5000              | \$ 45.39               |         | \$46.59    | \$ 47.22    |  |
| Copy Paper                          | 7   | 513096              | SPLS 8.5X11 MULTIUSE 20/96 CS             | CT            | 5000              | \$ 31.40               |         | \$32.10    | \$ 32.71    |  |
| Copy Paper                          | 8   | 513099              | SPLS 8.5X11 MULTI 20/96 RM                | RM            | 500               | \$ 4.76                |         | \$4.94     | \$ 5.04     |  |
| Copy Paper                          | 9   | 649243              | SPLS 8.5X11 BRT MULTI 22/98 CS            | CT            | 5000              | \$ 54.02               |         | \$55.65    | \$ 56.70    |  |
| <del>Copy Paper</del>               |     | <del>581761</del>   | <del>SPLS 11X17 30% REC COPY CS</del>     | <del>CT</del> | <del>2500</del>   | <del>\$ 52.02</del>    | Delete  |            |             |  |
| <del>Copy Paper</del>               |     | <del>648178</del>   | <del>SPLS PHOTO PLS GLS 8.5X11 50PK</del> | <del>PK</del> | <del>50</del>     | <del>\$ 8.19</del>     | Delete  |            |             |  |
| Copy Paper                          | 10  | 324791              | STAPLES 8.5X11 COPY CS                    | CT            | 5000              | \$ 28.50               |         | \$29.45    | \$ 30.08    |  |
| Copy Paper                          | 11  | 135855              | STAPLES 8.5X11 COPY RM                    | RM            | 500               | \$ 2.85                |         | \$3.21     | \$ 3.28     |  |
| <del>Copy Paper</del>               |     | <del>122531</del>   | <del>SPLS 8.5X11 3 HOLE COPY REAM</del>   | <del>RM</del> | <del>500</del>    | <del>\$ 4.81</del>     | Delete  |            |             |  |
| Copy Paper                          | 12  | 122457              | STAPLES 8.5X11 3HOLE COPY CS              | CT            | 5000              | \$ 49.22               |         | \$50.98    | \$ 51.93    |  |
| Copy Paper                          | 13  | 324791PL            | 8.5X11 COPY PAPER CS IP                   | PL            | 200000            | \$ 1,140.00            |         | \$1,178.00 | \$ 1,203.03 |  |
| Copy Paper                          | 14  | 127035              | SPLS 8.5X14 COPY RM                       | RM            | 500               | \$ 4.10                |         | \$4.33     | \$ 4.41     |  |
| Copy Paper                          | 15  | 126987              | SPLS 8.5X14 COPY CS                       | CT            | 5000              | \$ 40.95               |         | \$42.78    | \$ 43.57    |  |
| Copy Paper                          | 16  | 512211              | SPLS 11X17 COPY RM                        | RM            | 500               | \$ 7.58                |         | \$7.94     | \$ 7.67     |  |
| <del>Copy Paper</del>               |     | <del>448244</del>   | <del>HP RECYCLED CASE</del>               | <del>CT</del> | <del>5000</del>   | <del>\$ 50.64</del>    | Delete  |            |             |  |
| Copy Paper                          | 17  | 490887              | 8.5X11 WHITE CARD STOCK 250               | PK            | 250               | \$ 4.69                | \$ 4.83 | \$5.07     | \$ 5.02     |  |
| Copy Paper                          | 18  | 234062              | XEROX 8.5X11 COPY/PRINT CS                | CT            | 5000              | \$ 51.57               |         | \$53.37    | \$ 54.37    |  |
| <del>Copy Paper</del>               |     | <del>599533</del>   | <del>EXACT INDEX 90 LB</del>              | <del>PK</del> | <del>250</del>    | <del>\$ 16.29</del>    | Delete  |            |             |  |
| <del>Copy Paper</del>               |     | <del>477915</del>   | <del>LASER PAPER 28# 8 1/2 X11</del>      | <del>RM</del> | <del>500</del>    | <del>\$ 7.62</del>     | Delete  |            |             |  |
| <del>Copy Paper</del>               |     | <del>958724</del>   | <del>PAPER FST CHCE 11X17 WHT</del>       | <del>RM</del> | <del>500</del>    | <del>\$ 49.69</del>    | Delete  |            |             |  |
| Copy Paper                          | 19  | 490882              | STAPLES WHITE COVER STOCK                 | PK            | 250               | \$ 4.72                |         |            | \$ 4.94     |  |
| <del>Copy Paper</del>               |     | <del>620702</del>   | <del>SPS 67# COVER STOCK 11X17 WHT</del>  | <del>PK</del> | <del>250</del>    | <del>\$ 23.89</del>    | Delete  |            |             |  |
| Copy Paper                          | 20  | 756972              | SPLS 8.5X11 50%REC MULTI 24#RM            | RM            | 500               | \$ 5.85                |         | \$6.09     | \$ 6.17     |  |
| <del>Copy Paper</del>               |     | <del>733088</del>   | <del>BRIGHTS 8.5X11 ASST RM</del>         | <del>RM</del> | <del>500</del>    | <del>\$ 7.35</del>     | Delete  |            |             |  |
| <del>Copy Paper</del>               |     | <del>562788</del>   | <del>SPLS 11X17 MULTI 20/96 RM</del>      | <del>RM</del> | <del>500</del>    | <del>\$ 9.53</del>     | Delete  |            |             |  |
| Copy Paper                          | 21  | 678826              | PASTELS 8.5X11 LILAC PAPER RM             | RM            | 500               | \$ 3.90                |         | \$4.07     | \$ 4.16     |  |
| Copy Paper                          | 22  | 490947              | PASTELS 8.5X11 BLUE PAPER RM              | RM            | 500               | \$ 3.94                | \$ 4.08 | \$4.25     | \$ 4.29     |  |
| Copy Paper                          | 23  | 490950              | PASTELS 8.5X11 CREAM PAPER RM             | RM            | 500               | \$ 3.99                | \$ 4.13 | \$4.30     | \$ 4.29     |  |
| <del>Copy Paper</del>               |     | <del>675199</del>   | <del>HAM FORE 8.5X11 CHERRY REAM</del>    | <del>RM</del> | <del>500</del>    | <del>\$ 3.90</del>     | Delete  |            |             |  |
| Copy Paper                          | 24  | 490948              | PASTELS 8.5X11 CANARY PAPER RM            | RM            | 500               | \$ 3.97                | \$ 4.11 | \$4.28     | \$ 4.29     |  |
| Copy Paper                          | 25  | 490936              | PASTELS 8.5X11 GREEN PAPER RM             | RM            | 500               | \$ 3.99                | \$ 4.09 | \$4.26     | \$ 4.29     |  |
| Copy Paper                          | 26  | 490944              | PASTELS 8.5X11 GOLD PAPER RM              | RM            | 500               | \$ 3.84                | \$ 3.99 | \$4.16     | \$ 4.25     |  |
| Copy Paper                          | 27  | 490935              | PASTELS 8.5X11 PINK PAPER RM              | RM            | 500               | \$ 3.96                | \$ 4.12 | \$4.29     | \$ 4.38     |  |
| Copy Paper                          | 28  | 678824              | PASTELS 8.5X11 SALMON PAPER RM            | RM            | 500               | \$ 3.99                |         | \$4.16     | \$ 4.25     |  |
| Copy Paper                          | 29  | 756484              | SPLS BRIGHTS 8.5X11 PURPLE RM             | RM            | 500               | \$ 6.89                |         |            | \$ 7.20     |  |
| <del>Copy Paper</del>               |     | <del>491618</del>   | <del>ASTRO 8.5X11 LUNAR BLUE RM</del>     | <del>RM</del> | <del>500</del>    | <del>\$ 6.89</del>     | Delete  |            |             |  |
| Copy Paper                          | 30  | 733077              | BRIGHTS 8.5X11 YELLOW RM                  | RM            | 500               | \$ 7.17                |         |            | \$ 7.49     |  |
| Copy Paper                          | 31  | 733072              | BRIGHTS 8.5X11 BLUE RM                    | RM            | 500               | \$ 6.89                |         |            | \$ 7.20     |  |
| <del>Copy Paper</del>               |     | <del>733095</del>   | <del>BRIGHTS 8.5X11 FUCHSIA RM</del>      | <del>RM</del> | <del>500</del>    | <del>\$ 6.89</del>     | Delete  |            |             |  |
| Copy Paper                          | 32  | 733093              | BRIGHTS 8.5X11 GREEN RM                   | RM            | 500               | \$ 6.89                |         |            | \$ 7.20     |  |

|                      |    |                   |   |    |                 |                   |          |         |         |           |
|----------------------|----|-------------------|---|----|-----------------|-------------------|----------|---------|---------|-----------|
| Copy Paper           |    | 491620            | ASTRO 8.5X11 PULSAR PINK RM               | RM | 500             | <del>6.89</del>   |          | Delete  |         |           |
| Copy Paper           | 33 | 507430            | ASTROBRIGHT GREEN 8.5X11                  | RM | 500             | \$ 5.76           |          |         | \$ 6.02 |           |
| Copy Paper           |    | <del>733084</del> | <del>BRIGHTS 8.5X11 PINK RM</del>         | RM | 500             | <del>6.89</del>   |          | Delete  |         |           |
| Copy Paper           |    | 491619            | ASBR 8.5X11 REENTRY RED PPR RM            | RM | 500             | <del>6.89</del>   |          | Delete  |         |           |
| Copy Paper           | 34 | 491617            | ASTRO 8.5X11 COSMIC ORANGE RM             | RM | 500             | \$ 6.89           |          |         | \$ 7.20 |           |
| Copy Paper           |    | 490885            | STAPLES IVORY COVER STOCK                 | PK | 250             | <del>4.72</del>   |          | Delete  |         |           |
| Copy Paper           |    | 490884            | STAPLES YELLOW COVER STOCK                | PK | 250             | <del>4.72</del>   |          | Delete  |         |           |
| Copy Paper           |    | 490883            | STAPLES BLUE COVER STOCK                  | PK | 250             | <del>4.72</del>   |          | Delete  |         |           |
| Copy Paper           |    | 477582            | PAPER COLORED CARD RE ENTRY RE            | PK | 250             | <del>14.49</del>  |          | Delete  |         |           |
| Copy Paper           | 35 | 756860            | SPLS 8.5X11 50%REC MULTI 24#CS            | CT | 5000            | \$ 55.62          |          |         | \$58.12 | \$ 59.02  |
| Copy Paper           | 36 | 905797            | STAPLES COPY QUICKPACK2500                | CT | 2500            | \$ 17.73          |          |         | \$18.63 | \$ 19.01  |
| Copy Paper           | 37 | 2623492           | PAPER BOND PKN8.5X11 20#                  | RM | 500             | Add               | \$ 9.49  |         |         | \$ 9.02   |
| Copy Paper           | 38 | 2622698           | PAPER FRWX 8.5X11 20 GN                   | RM | 500             | Add               | \$ 9.49  |         |         | \$ 9.02   |
| Facilities Breakroom | 1  | 852191            | SPARKLE 2PLY PERFORATED TOWEL             | CT | 30              | \$ 16.37          |          |         |         | \$ 16.20  |
| Facilities Breakroom | 2  | 518986            | PERFECT TOUCH 12 OZ HOT 500CT             | CT | 500             | \$ 71.25          |          |         |         | \$ 68.91  |
| Facilities Breakroom | 3  | 617688            | CUPS PLASTIC 5OZ                          | PK | 100             | \$ 4.59           |          |         |         | \$ 5.07   |
| Facilities Breakroom |    | <del>365384</del> | <del>BP PAPER TWL 85SHT/RL</del>          | CF | <del>30</del>   | <del>22.36</del>  |          | Delete  |         |           |
| Facilities Breakroom | 4  | 485107            | BAND AID VARIETY PAK 280BX                | BX | 280             | \$ 11.19          |          |         |         | \$ 10.63  |
| Facilities Breakroom |    | <del>391752</del> | <del>PRE-MOISTENED TISSUES-100CT</del>    | BX | <del>100</del>  | <del>12.57</del>  |          |         |         | Disc      |
| Facilities Breakroom | 5  | 506268            | MAT HVY-DTY ANTI-FTG 2X3 BLACK            | EA | 1               | \$ 43.49          |          |         |         | \$ 44.50  |
| Facilities Breakroom |    | <del>817982</del> | <del>FLR MAT CUSH 3X5 GREY</del>          | EA | <del>4</del>    | <del>136.39</del> |          | Delete  |         |           |
| Facilities Breakroom |    | <del>758221</del> | <del>GART UTILITY 4IN SWVLCASTR BK</del>  | EA | <del>4</del>    | <del>204.59</del> |          | Delete  |         |           |
| Facilities Chemical  | 1  | 616319            | CLOROX DISINF WIPE FRESH 75CT             | EA | 1               | Add               | \$ 4.27  |         |         | \$ 4.29   |
| Facilities Chemical  | 2  | 616321            | CLOROX DISINF WIPE LEMON 75CT             | EA | 1               | Add               | \$ 4.83  |         |         | \$ 4.81   |
| Facilities Chemical  | 3  | 541444            | SANI-CLOTH PLUS WIPES                     | EA | 160             | Add               | \$ 6.67  |         |         | \$ 6.34   |
| Facilities Chemical  | 4  | 960376            | DIAL BASIC HYPO HND SOAP 1GAL             | EA | 1               | Add               | \$ 10.59 |         |         | \$ 10.06  |
| Facilities Equipment | 1  | 818704            | AIR CLEANER PURIFIER HERP ROUN            | EA | 1               | \$ 251.09         |          |         |         | \$ 238.54 |
| Facilities Equipment |    | <del>943891</del> | <del>HOLMES OPP HEATER FAN</del>          | EA | <del>4</del>    | <del>17.99</del>  |          |         |         | Disc      |
| Facilities Equipment |    | <del>949470</del> | <del>DESKTOP HEATER WITH VIZIHEAT</del>   | EA | <del>4</del>    | <del>27.99</del>  |          | Disc    |         |           |
| Facilities Equipment | 2  | 913519            | Honeywell energy smart cool touch heater  | EA | 1               | \$41.99           |          | Replace |         | \$ 39.89  |
| Facilities Paper     | 1  | 493463            | C-FOLD TOWELS WHITE 1-PLY                 | CT | 2400            | \$ 29.99          |          |         |         | \$ 29.69  |
| Facilities Paper     | 2  | 457828            | SCOTT HAND TOWELS MULTI-FOLD              | CT | 4000            | \$ 35.08          |          |         |         | \$ 33.33  |
| Facilities Paper     | 3  | 819240            | TOWELS 1-PLY 175 SHEETS/SLEEVE            | CT | 4375            | \$ 29.42          |          |         |         | \$ 29.68  |
| Facilities Paper     | 4  | 674227            | MULTI-FOLD HAND TOWELS                    | CT | 1200            | \$ 30.83          |          |         |         | \$ 31.22  |
| Facilities Paper     | 5  | 491292            | TOWEL CFOLD 2400/CT WE                    | CT | 2400            | \$ 28.99          |          |         |         | \$ 28.70  |
| Facilities Paper     | 6  | 579939            | KC SCOT 2-PLY TP 80RL 550SH               | CT | 80              | \$ 60.91          |          |         |         | \$ 58.28  |
| Facilities Paper     | 7  | 761920            | TISSUE 2PLY BATH JMBRL WE 8PK             | CT | 8               | \$ 35.73          |          |         |         | \$ 35.44  |
| Facilities Paper     |    | <del>580823</del> | <del>KLEENEX COTTENELLE CONVENIENC</del>  | CF | <del>20</del>   | <del>20.99</del>  |          | Delete  |         |           |
| Facilities Paper     | 8  | 579940            | EMB.PREM TOILET PAPER 20 ROLLS            | CT | 20              | \$ 16.19          |          |         |         | \$ 15.78  |
| Facilities Paper     | 9  | 680181            | TOWEL C FOLD 17900151                     | CT | 2400            | \$ 56.79          |          |         |         | \$ 57.30  |
| Facilities Paper     | 10 | 828074            | ANGEL SFT ULT 2PLY BATH TISSUE            | CT | 60              | \$ 49.95          |          |         |         | \$ 49.45  |
| Facilities Paper     |    | <del>787361</del> | <del>ANGELSOFT WISESIZE BATH TISSUE</del> | CF | <del>20</del>   | <del>19.63</del>  |          | Delete  |         |           |
| Facilities Paper     |    | 616044            | ANGEL SOFT DISP CS BATH TISSUE            | CT | 40              | \$ 29.44          |          |         |         | \$ 29.14  |
| Facilities Paper     | 12 | 503396            | ANGEL SOFT TOILET TISSUE                  | CT | 80              | \$ 55.00          |          |         |         | \$ 54.34  |
| Facilities Paper     | 13 | 579696            | KLEENEX COTTENELLE BATH TISSU             | CT | 60              | \$ 56.65          |          |         |         | \$ 51.40  |
| Facilities Paper     |    | <del>582962</del> | <del>PREFERENCE BATH TISSUE</del>         | CF | <del>80</del>   | <del>70.99</del>  |          | Delete  |         |           |
| Facilities Paper     |    | <del>849636</del> | <del>ENVISION EMBOSSED BATHROOM TIS</del> | CF | <del>40</del>   | <del>33.79</del>  |          | Delete  |         |           |
| Facilities Paper     | 14 | 808343            | PAPER TOWEL MULTIFOLD 250/PK              | CT | 4000            | \$ 23.53          |          |         |         | \$ 23.29  |
| Facilities Paper     |    | <del>807087</del> | <del>PPR TOWEL C FOLD 2400 12/CT</del>    | CF | <del>2400</del> | <del>34.49</del>  |          | Delete  |         |           |
| Facilities Paper     |    | <del>491297</del> | <del>TOWEL SNGLFLD 4000/CT WE</del>       | CF | <del>4000</del> | <del>47.99</del>  |          | Delete  |         |           |
| Facilities Paper     | 15 | 514510            | TOWELS MULTIFOLD PREF ULT 2PLY            | CT | 2000            | \$ 23.40          |          |         |         | \$ 23.16  |

|                                      |    |                   |  |               |               |                      |  |        |          |  |
|--------------------------------------|----|-------------------|--|---------------|---------------|----------------------|--|--------|----------|--|
| Facilities Paper                     | 16 | 365378            | BRIGHTON PROF FACIAL TISSUE                | PK            | 6             | \$ 4.44              |  |        | \$ 4.22  |  |
| <del>Facilities Paper</del>          |    | <del>695937</del> | <del>KLEENEX FACETISU 95SHT 36BX/CS</del>  | <del>CT</del> | <del>36</del> | <del>\$ 142.49</del> |  | Delete |          |  |
| Facilities Paper                     | 17 | 826830            | TISSUE FACIAL BOUTIQ 6/PK                  | PK            | 6             | \$ 9.35              |  |        | \$ 9.05  |  |
| Facilities Paper                     | 18 | 819331            | NATURALS BOUTIQUE* FACAIL TISS             | CT            | 36            | \$ 66.19             |  |        | \$ 66.53 |  |
| Facilities Paper                     | 19 | 808298            | TISSUE FACIAL KLEENEX 2PLY                 | CT            | 36            | \$ 39.70             |  |        | \$ 35.12 |  |
| Facilities Paper                     | 20 | 819333            | NATURALS FACIAL TISSUE                     | CT            | 48            | \$ 79.89             |  |        | \$ 79.84 |  |
| Facilities Paper                     | 21 | 491294            | TOWEL CFOLD PREF1440CT WE                  | CT            | 1440          | \$ 28.05             |  |        | \$ 27.77 |  |
| Facilities Paper                     | 22 | 491296            | TOWEL MULTIFLD 4000/CT NL                  | CT            | 4000          | \$ 19.75             |  |        | \$ 19.55 |  |
| Facilities Paper                     | 23 | 332948            | KLEENEX ANTIVIRAL TISSUE 27/CT             | CT            | 27            | \$ 46.53             |  |        | \$ 44.20 |  |
| Facilities Paper                     | 24 | 498872            | TOWEL NON-PERF 350 RL NL                   | CT            | 12            | \$ 55.29             |  |        | \$ 54.84 |  |
| Facilities Paper                     | 25 | 438373            | TOWEL PAPER CENTER PULL WE                 | CT            | 6             | \$ 42.98             |  |        | \$ 42.55 |  |
| <del>Facilities Paper</del>          |    | <del>603985</del> | <del>TISSUE FACIAL RECY WE</del>           | <del>CT</del> | <del>30</del> | <del>\$ 21.65</del>  |  |        | Disc     |  |
| Facilities Paper                     | 26 | 821156            | PPR TOWEL BIG FOLD 10.25X11 WE             | CT            | 2200          | \$ 9.37              |  |        | \$ 9.36  |  |
| Facilities Paper                     | 27 | 365377            | BRIGHTON PROF BT 96 RL                     | CT            | 96            | \$ 42.56             |  |        | \$ 40.43 |  |
| Facilities Paper                     | 28 | 864397            | TOWEL CFOLD 12/200 WH                      | CT            | 2400          | \$ 27.59             |  |        | \$ 26.21 |  |
| Facilities Paper                     | 29 | 866666            | SCOTT RAGS IN A BOX 200CT                  | BX            | 200           | \$ 10.29             |  |        | \$ 10.56 |  |
| Facilities Soap                      | 1  | 480908            | DIAL BASIC HAND SOAP 128OZ                 | CT            | 4             | \$ 66.59             |  |        | \$ 63.26 |  |
| Facilities Soap                      | 2  | 764110            | SANITIZER PURELL MTHPY WE                  | EA            | 1             | \$ 4.99              |  |        | \$ 4.74  |  |
| Facilities Soap                      | 3  | 886710            | DIAL BASIC LIQUID SOAP 7.5 OZ              | EA            | 1             | Add                  |  |        | \$ 2.08  |  |
| Facilities Supplies                  | 1  | 758215            | DESKSIDE RECYCLING CONTAINER               | EA            | 1             | \$ 5.68              |  |        | \$ 5.86  |  |
| Facilities Supplies                  | 2  | 103748            | EXAM GLOVE NTRL PFREE MD 100BX             | BX            | 100           | \$ 7.31              |  |        | \$ 4.81  |  |
| Filing and Record Storage            | 1  | 119099            | STPLS OPEN TOP FLE AZ BRN LTR              | EA            | 1             | \$ 7.61              |  |        | \$ 7.47  |  |
| Filing and Record Storage            | 2  | 440373            | JACKET FILE DT 2 EXP LTR MA                | BX            | 50            | \$ 16.41             |  |        | \$ 16.68 |  |
| Filing and Record Storage            | 3  | 293050            | LTR SIZE FLAT JACKET 100PK                 | BX            | 100           | \$ 22.76             |  |        | \$ 23.40 |  |
| Filing and Record Storage            | 4  | 119172            | FILE JACKETS LETTER D.T.                   | BX            | 50            | \$ 19.58             |  |        | \$ 19.86 |  |
| Filing and Record Storage            | 5  | 440374            | JACKET FILE DT 2 EXP LGL MA                | BX            | 50            | \$ 22.09             |  |        | \$ 22.47 |  |
| <del>Filing and Record Storage</del> |    | <del>831123</del> | <del>FASTNR FOLDR LTR KRAFT 50</del>       | <del>BX</del> | <del>50</del> | <del>\$ 15.20</del>  |  | Delete |          |  |
| Filing and Record Storage            | 6  | 831099            | 3TAB FAST LTR MAN 50                       | BX            | 50            | \$ 8.78              |  |        | \$ 8.95  |  |
| Filing and Record Storage            | 7  | 378737            | 7 INCH EXP POCKET LTR 5 PAK                | BX            | 5             | \$ 9.00              |  |        | \$ 9.07  |  |
| <del>Filing and Record Storage</del> |    | <del>807769</del> | <del>TTFLDR FSTN STRAIGHT 2</del>          | <del>BX</del> | <del>25</del> | <del>\$ 69.99</del>  |  | Delete |          |  |
| Filing and Record Storage            | 8  | 807770            | TT FLDR FSTN 1/3 2                         | BX            | 25            | \$ 32.62             |  |        | \$ 32.86 |  |
| <del>Filing and Record Storage</del> |    | <del>614652</del> | <del>FILE PCKT TOPTAB LTR 3.5EX GRN</del>  | <del>BX</del> | <del>25</del> | <del>\$ 25.80</del>  |  | Delete |          |  |
| Filing and Record Storage            | 9  | 614653            | FILE PCKT TOPTAB LTR 3.5EX YEL             | BX            | 25            | \$ 25.80             |  |        | \$ 25.74 |  |
| Filing and Record Storage            | 10 | 246850            | 100% REC 3TAB FLDR LTR MAN 100             | BX            | 100           | \$ 9.19              |  |        | \$ 9.36  |  |
| Filing and Record Storage            | 11 | 418343            | LGL 5.25 EXP. POCKETS 10PK                 | BX            | 10            | \$ 11.58             |  |        | \$ 11.96 |  |
| <del>Filing and Record Storage</del> |    | <del>614641</del> | <del>GLASS FLDR LTR 2DIV LT BLU WTR</del>  | <del>BX</del> | <del>10</del> | <del>\$ 28.24</del>  |  | Delete |          |  |
| <del>Filing and Record Storage</del> |    | <del>614421</del> | <del>FOLDER CLASS 1 DIV LTR RED</del>      | <del>BX</del> | <del>20</del> | <del>\$ 20.27</del>  |  | Delete |          |  |
| Filing and Record Storage            | 12 | 344814            | FILE POCKET LTR 3 1/2 BLU 25 PK            | BX            | 25            | \$ 25.80             |  |        | \$ 26.04 |  |
| <del>Filing and Record Storage</del> |    | <del>909643</del> | <del>WALLET EXP 3.5 LTR RD</del>           | <del>EA</del> | <del>1</del>  | <del>\$ 6.69</del>   |  |        | Disc     |  |
| <del>Filing and Record Storage</del> |    | <del>809800</del> | <del>RR FILE PKT 2/5 LTR 3 1/2EXP</del>    | <del>BX</del> | <del>25</del> | <del>\$ 27.08</del>  |  | Delete |          |  |
| <del>Filing and Record Storage</del> |    | <del>704427</del> | <del>FILE PCKT TOPTAB TY LTR 3.5 BN</del>  | <del>BX</del> | <del>25</del> | <del>\$ 27.34</del>  |  | Delete |          |  |
| Filing and Record Storage            | 13 | 704426            | FILE PCKT TOPTB TY LTR 5.25 BN             | BX            | 10            | \$ 12.19             |  |        | \$ 12.31 |  |
| <del>Filing and Record Storage</del> |    | <del>614453</del> | <del>FOLDER CLASS 3 DIV LTR GRN</del>      | <del>BX</del> | <del>20</del> | <del>\$ 56.72</del>  |  | Delete |          |  |
| Filing and Record Storage            | 14 | 418293            | FILE PKT 3.5IN LTR KRAFT 25                | BX            | 25            | \$ 14.48             |  |        | \$ 14.72 |  |
| Filing and Record Storage            | 15 | 435065            | LTR 1 3/4 EXP PKT 25PK                     | BX            | 25            | \$ 14.54             |  |        | \$ 14.98 |  |
| Filing and Record Storage            | 16 | 418335            | 5.25IN FILE PCKT LTR BRN 10                | BX            | 10            | \$ 7.81              |  |        | \$ 7.95  |  |
| <del>Filing and Record Storage</del> |    | <del>704358</del> | <del>HDEXPAND FILE PCKT 3.5 LTR SZ</del>   | <del>BX</del> | <del>10</del> | <del>\$ 15.55</del>  |  | Delete |          |  |
| Filing and Record Storage            | 17 | 614615            | FOLDER CLASS 2 DIV LTR RED                 | BX            | 20            | \$ 30.47             |  |        | \$ 30.91 |  |
| <del>Filing and Record Storage</del> |    | <del>344820</del> | <del>FILE POCKET LTR 3 1/2 RED 25 PK</del> | <del>BX</del> | <del>25</del> | <del>\$ 25.80</del>  |  | Delete |          |  |
| Filing and Record Storage            | 18 | 614411            | FOLDER CLASS 3 DIV LTR RED                 | BX            | 20            | \$ 54.67             |  |        | \$ 55.41 |  |
| <del>Filing and Record Storage</del> |    | <del>614423</del> | <del>FOLDER CLASS 2 DIV LGL GREEN</del>    | <del>BX</del> | <del>20</del> | <del>\$ 58.01</del>  |  | Delete |          |  |

|                           |    |                   |   |               |                |                     |        |  |          |
|---------------------------|----|-------------------|---|---------------|----------------|---------------------|--------|--|----------|
| Filing and Record Storage | 19 | 614434            | FOLDER CLASS 2 DIV LTR LT BLUE            | BX            | 20             | \$ 45.56            |        |  | \$ 46.19 |
| Filing and Record Storage | 20 | 614622            | CLASS FLDR LTR 2DIV RED WTR               | BX            | 10             | \$ 28.25            |        |  | \$ 28.40 |
| Filing and Record Storage | 21 | 333054            | 10PK 5.25 EXP. LTR. WALLET                | BX            | 10             | \$ 15.78            |        |  | \$ 15.26 |
| Filing and Record Storage |    | <del>606798</del> | <del>RECYCLED PRESSBOARD FOLDER</del>     | <del>BX</del> | <del>25</del>  | <del>\$ 20.52</del> | Delete |  |          |
| Filing and Record Storage | 22 | 384868            | PRSRD FLDR W/FAST 2IN EXP LTR             | BX            | 25             | \$ 27.29            |        |  | \$ 27.54 |
| Filing and Record Storage | 23 | 119255            | FILE JACKETS LEGAL OT                     | BX            | 50             | \$ 16.80            |        |  | \$ 17.10 |
| Filing and Record Storage |    | <del>258218</del> | <del>FILE POCKET 5 1/4IN EXP LEGAL</del>  | <del>BX</del> | <del>40</del>  | <del>\$ 16.31</del> | Delete |  |          |
| Filing and Record Storage | 24 | 422675            | 10PK 3.5 EXP. LTR. WALLET                 | BX            | 10             | \$ 13.33            |        |  | \$ 13.08 |
| Filing and Record Storage |    | <del>704373</del> | <del>FILE WALLET TYVK LGL 5.25EX RR</del> | <del>BX</del> | <del>40</del>  | <del>\$ 26.08</del> | Delete |  |          |
| Filing and Record Storage | 25 | 614620            | CLASS FLDR LTR 2DIV DK BLU WTR            | BX            | 10             | \$ 19.16            |        |  | \$ 19.26 |
| Filing and Record Storage | 26 | 614621            | CLASS FLDR LTR 2DIV DK GRN WTR            | BX            | 10             | \$ 28.25            |        |  | \$ 28.40 |
| Filing and Record Storage | 27 | 812378            | FASTENER FLDR RF LGL MAN 50CT             | BX            | 50             | \$ 11.45            |        |  | \$ 11.73 |
| Filing and Record Storage | 28 | 508804            | FOLDER SNGL TOP LTR 1/3 AST               | BX            | 100            | \$ 18.51            |        |  | \$ 19.26 |
| Filing and Record Storage |    | <del>388789</del> | <del>FOLDERS LTR 1/3 CUT FILE TL</del>    | <del>BX</del> | <del>100</del> | <del>\$ 27.19</del> | Delete |  |          |
| Filing and Record Storage | 29 | 224527            | 3TAB FLDR LTR BLU 100                     | BX            | 100            | \$ 10.93            |        |  | \$ 11.32 |
| Filing and Record Storage |    | <del>765438</del> | <del>FOLDR 1/3CUT LTR MRN 100</del>       | <del>BX</del> | <del>100</del> | <del>\$ 17.51</del> | Delete |  |          |
| Filing and Record Storage | 30 | 508952            | FOLDR DBLE TOP LTR 1/3 PINK               | BX            | 100            | \$ 21.43            |        |  | \$ 22.44 |
| Filing and Record Storage | 31 | 433680            | ORANGE LTR SIZE FOLDERS                   | BX            | 100            | \$ 10.96            |        |  | \$ 11.35 |
| Filing and Record Storage | 32 | 433664            | GRAY LTR SIZE FOLDERS                     | BX            | 100            | \$ 17.51            |        |  | \$ 18.12 |
| Filing and Record Storage | 33 | 116855            | 2TAB FLDR LTR MAN 100                     | BX            | 100            | \$ 6.53             |        |  | \$ 6.20  |
| Filing and Record Storage | 34 | 875429            | 3TAB FLDR LTR ASST 100                    | BX            | 100            | \$ 11.44            |        |  | \$ 11.88 |
| Filing and Record Storage |    | <del>704446</del> | <del>FILE DRAWR PCKTS 3.5 EXP LTR</del>   | <del>BX</del> | <del>40</del>  | <del>\$ 13.13</del> | Delete |  |          |
| Filing and Record Storage | 35 | 116939            | FOLDER 1/2CUT LGL MANILA 100              | BX            | 100            | \$ 11.75            |        |  | \$ 12.24 |
| Filing and Record Storage | 36 | 116749            | 3TAB FLDR LEFT LTR MAN 100                | BX            | 100            | \$ 10.75            |        |  | \$ 11.50 |
| Filing and Record Storage | 37 | 116822            | 3TAB FLDR RIGHT LTR MAN 100               | BX            | 100            | \$ 10.75            |        |  | \$ 10.88 |
| Filing and Record Storage | 38 | 757666            | JACKET SLASH FILE LTR AST                 | PK            | 25             | \$ 18.92            |        |  | \$ 16.29 |
| Filing and Record Storage |    | <del>508255</del> | <del>FILE BACK W/02 CAPACITY LETTER</del> | <del>BX</del> | <del>100</del> | <del>\$ 24.61</del> | Delete |  |          |
| Filing and Record Storage | 39 | 606806            | 3TAB FLDR REINFRCD LTR MAN 100            | BX            | 100            | \$ 8.63             |        |  | \$ 8.95  |
| Filing and Record Storage |    | <del>704394</del> | <del>POCKETS EXTR WIDE 5.25 EXP LTR</del> | <del>BX</del> | <del>40</del>  | <del>\$ 21.84</del> | Delete |  |          |
| Filing and Record Storage | 40 | 509992            | FOLDER PRESSBRD LTR 1/3 GN                | BX            | 25             | \$ 15.95            |        |  | \$ 15.52 |
| Filing and Record Storage |    | <del>704370</del> | <del>HD WALLET W/FLAPCORD LGL 5.25</del>  | <del>BX</del> | <del>40</del>  | <del>\$ 36.88</del> | Delete |  |          |
| Filing and Record Storage | 41 | 807791            | FOLDER FASTENR ENDTAB LTR RD              | BX            | 50             | \$ 13.91            |        |  | \$ 14.04 |
| Filing and Record Storage |    | <del>807795</del> | <del>FOLDER FASTENR ENDTAB LTR GN</del>   | <del>BX</del> | <del>50</del>  | <del>\$ 13.57</del> | Delete |  |          |
| Filing and Record Storage |    | <del>906380</del> | <del>STPLS PLY ENV SDE SB CLRS LTR5</del> | <del>PK</del> | <del>5</del>   | <del>\$ 7.65</del>  | Delete |  |          |
| Filing and Record Storage | 42 | 116723            | SINGLE TAB FLDR LTR MAN 100               | BX            | 100            | \$ 5.49             |        |  | \$ 5.79  |
| Filing and Record Storage | 43 | 116657            | 3-TAB FLDR LTR MANILA 100                 | BX            | 100            | \$ 4.14             |        |  | \$ 3.93  |
| Filing and Record Storage | 44 | 116699            | 5TAB FLDR LTR MAN 100                     | BX            | 100            | \$ 8.89             |        |  | \$ 9.37  |
| Filing and Record Storage | 45 | 163360            | 3TAB FLDR LGL MAN 100                     | BX            | 100            | \$ 11.03            |        |  | \$ 13.75 |
| Filing and Record Storage | 46 | 224519            | 3TAB FLDR LTR RED 100                     | BX            | 100            | \$ 10.93            |        |  | \$ 11.49 |
| Filing and Record Storage | 47 | 224535            | 3TAB FLDR LTR YEL 100                     | BX            | 100            | \$ 10.93            |        |  | \$ 11.12 |
| Filing and Record Storage | 48 | 224543            | 3TAB FLDR LTR GRN 100                     | BX            | 100            | \$ 10.93            |        |  | \$ 11.50 |
| Filing and Record Storage | 49 | 535559            | 3TAB FLDR LTR PUR 100                     | BX            | 100            | \$ 10.93            |        |  | \$ 11.32 |
| Filing and Record Storage |    | <del>224568</del> | <del>BLUE LEGAL SIZE FOLDERS 100 CT</del> | <del>BX</del> | <del>100</del> | <del>\$ 22.84</del> | Delete |  |          |
| Filing and Record Storage |    | <del>224576</del> | <del>YELLOW LEGAL SIZE FOLDER 100CT</del> | <del>BX</del> | <del>100</del> | <del>\$ 22.84</del> | Delete |  |          |
| Filing and Record Storage |    | <del>224584</del> | <del>GREEN LEGAL SIZE FOLDERS 100CT</del> | <del>BX</del> | <del>100</del> | <del>\$ 15.12</del> | Delete |  |          |
| Filing and Record Storage |    | <del>587448</del> | <del>FOLDER 1/3 CUTLGLLV</del>            | <del>BX</del> | <del>100</del> | <del>\$ 39.29</del> | Delete |  |          |
| Filing and Record Storage |    | <del>445150</del> | <del>SMEAD SUPERTAB FF ASST 50PK</del>    | <del>BX</del> | <del>50</del>  | <del>\$ 14.99</del> | Delete |  |          |
| Filing and Record Storage | 50 | 884368            | BLACK & WHITE FILE FOLDER                 | PK            | 50             | \$ 14.79            |        |  | \$ 14.74 |
| Filing and Record Storage |    | <del>902765</del> | <del>FLDR FILE CUTLESS WTRSHD</del>       | <del>BX</del> | <del>100</del> | <del>\$ 31.83</del> | Delete |  |          |
| Filing and Record Storage |    | <del>582268</del> | <del>3TAB CUTLESS FLDR LTR ASST 100</del> | <del>BX</del> | <del>100</del> | <del>\$ 42.99</del> | Delete |  |          |
| Filing and Record Storage |    | <del>493461</del> | <del>JACKET POLY 1IN EXP LTR ASST</del>   | <del>PK</del> | <del>40</del>  | <del>\$ 9.99</del>  | Delete |  |          |

|                           |    |         |                                       |    |      |           |         |  |          |
|---------------------------|----|---------|---------------------------------------|----|------|-----------|---------|--|----------|
| Filing and Record Storage | 51 | 498249  | POLYCOLORS 13 POCKET BLUE             | EA | 1    | \$ 4.93   |         |  | \$ 4.92  |
| Filing and Record Storage | 52 | 614409  | FOLDER ARCHIVAL LRT MANILA            | BX | 100  | \$ 20.79  | Delete  |  |          |
| Filing and Record Storage | 53 | 556981  | FOLDR ANTIMICROBIAL 1/3 LTR MA        | BX | 100  | \$ 21.99  |         |  | \$ 21.39 |
| Filing and Record Storage | 54 | 575550  | POCKET LETTER 312EXP RED              | BX | 10   | \$ 18.00  |         |  | \$ 17.10 |
| Filing and Record Storage |    | 619741  | HD FILE POCKETS LTR 3-1/2 EXP         | BX | 25   | \$ 96.99  | Delete  |  |          |
| Filing and Record Storage |    | 571671  | FILE FLDR LTR SIZE 1/3 CUT            | BX | 100  | \$ 14.16  | Delete  |  |          |
| Filing and Record Storage |    | 571673  | FILE FOLDER LTR SIZE 1/3 CUT          | BX | 100  | \$ 11.53  | Delete  |  |          |
| Filing and Record Storage |    | 508903  | RECYCLED PREMIUM YELLOW LTR           | BX | 100  | \$ 21.43  | Delete  |  |          |
| Filing and Record Storage |    | 595372  | HD FILE W/FLAP 21PKT A Z LTR          | EA | 1    | \$ 7.61   | Delete  |  |          |
| Filing and Record Storage |    | 688141  | PKT LTR 5.25 EXP BULK 50/CT           | CT | 50   | \$ 96.33  | Delete  |  |          |
| Filing and Record Storage |    | 704439  | FILE WALLET TYVK LTR 3.5EXP RR        | BX | 10   | \$ 17.65  | Delete  |  |          |
| Filing and Record Storage |    | 60259   | GUIDE PN205 1/5 FILE LTR              | BX | 100  | \$ 55.39  | Delete  |  |          |
| Filing and Record Storage |    | 510404  | GUIDE ENDTAB OUT LTR MA               | BX | 100  | \$ 11.66  | Delete  |  |          |
| Filing and Record Storage | 55 | 233601  | 3X5 RULED INDXCRD 500                 | PK | 500  | \$ 4.23   |         |  | \$ 3.16  |
| Filing and Record Storage |    | 233593  | 3X5 BLANK INDXCRD 500                 | PK | 500  | \$ 4.23   | Delete  |  |          |
| Filing and Record Storage | 56 | 538371  | TENT CARDS EMBSD DUAL WHT 100         | BX | 100  | \$ 9.81   |         |  | \$ 9.32  |
| Filing and Record Storage | 57 | 466045  | LASER TENT CRD LARGE 50PK 1UP         | BX | 50   | \$ 7.21   |         |  | \$ 7.33  |
| Filing and Record Storage | 58 | 415471  | BUS-CARD LASER WHITE 250              | PK | 250  | \$ 6.14   |         |  | \$ 5.83  |
| Filing and Record Storage |    | 404103  | INDEXCARD WHITE MULTI 150 CRD         | BX | 150  | \$ 7.10   | Delete  |  |          |
| Filing and Record Storage |    | 404095  | POST CARD LASER WHITE 100             | BX | 100  | \$ 26.99  | Delete  |  |          |
| Filing and Record Storage |    | AVE5689 | POSTCARD WHT LSR 200PK                | BX | 1    | \$ 21.09  | Delete  |  |          |
| Filing and Record Storage |    | 901312  | BUS CRD LASR WHITE 2000/BOX           | BX | 2000 | \$ 147.59 | Delete  |  |          |
| Filing and Record Storage | 59 | 756046  | AVERY CLEAN EDGE 2-SIDED BC           | PK | 1000 | \$ 34.47  |         |  | \$ 32.75 |
| Filing and Record Storage | 60 | 35535   | BUSINESS CARDS AVERY 5911 WHIT        | BX | 2500 | \$ 33.27  |         |  | \$ 33.82 |
| Filing and Record Storage |    | 379124  | BUS CARD INKJET WHITE 1000            | BX | 1000 | \$ 14.64  | Delete  |  |          |
| Filing and Record Storage |    | 681802  | AVR CLEANEDGE INK BUS WHT 1000        | BX | 1000 | \$ 96.19  | Delete  |  |          |
| Filing and Record Storage |    | 509257  | FOLDER FILE INTER LTR 1/3 BLU         | BX | 100  | \$ 27.69  | Delete  |  |          |
| Filing and Record Storage |    | 507957  | FOLDERS INTERIOR 1/3 GRAY LETT        | BX | 100  | \$ 31.99  | Delete  |  |          |
| Filing and Record Storage |    | 509299  | FOLDER FILE INTER LTR 1/3 PURP        | BX | 100  | \$ 27.69  | Disc    |  |          |
| Filing and Record Storage | 61 | 507974  | Smead interior top tab LTR 1/3 Purple | BX | 100  | \$ 27.69  | Replace |  | \$ 26.94 |
| Filing and Record Storage | 62 | 507953  | FOLDERS INTERIOR 1/3 BLACK LET        | BX | 100  | \$ 31.99  |         |  | \$ 31.12 |
| Filing and Record Storage |    | 811303  | FLDR FILE 1/3CUT LETTER NAVY 1        | BX | 100  | \$ 17.19  | Delete  |  |          |
| Filing and Record Storage |    | 507978  | FOLDERS INTERIOR 1/3 TEAL LETT        | BX | 100  | \$ 31.99  | Delete  |  |          |
| Filing and Record Storage |    | 507961  | FOLDERS INTERIOR 1/3 PINK LETT        | BX | 100  | \$ 31.99  | Delete  |  |          |
| Filing and Record Storage |    | 781609  | FLDR HNG FILE PKT3.5EX LTR BLE        | PK | 4    | \$ 13.38  | Delete  |  |          |
| Filing and Record Storage |    | 419192  | HANG PKT 3.5IN LTR ASST 4             | PK | 4    | \$ 13.49  | Delete  |  |          |
| Filing and Record Storage | 63 | 521229  | FOLDER HGING STRAIGHT LTR GN          | BX | 25   | \$ 10.40  |         |  | \$ 10.43 |
| Filing and Record Storage | 64 | 116806  | 3TAB HANG FLDR LTR STDGRN 25          | BX | 25   | \$ 5.09   |         |  | \$ 5.10  |
| Filing and Record Storage | 65 | 116764  | 5TAB HANG FLDR LTR STDGRN 25          | BX | 25   | \$ 2.64   |         |  | \$ 2.51  |
| Filing and Record Storage |    | 116830  | 5TAB HANG FLDR LGL STDGRN 25          | BX | 25   | \$ 13.09  | Delete  |  |          |
| Filing and Record Storage | 66 | 117945  | SPLS 3.5IN TABS+INSRTS CLR 25         | PK | 25   | \$ 2.05   |         |  | \$ 1.95  |
| Filing and Record Storage | 67 | 163501  | 5TAB HANG FLDR LTR BLU 25             | BX | 25   | \$ 8.65   |         |  | \$ 8.59  |
| Filing and Record Storage | 68 | 163535  | 5TAB HANG FLDR LTR RED 25             | BX | 25   | \$ 13.85  |         |  | \$ 13.89 |
| Filing and Record Storage | 69 | 163519  | 5TAB HANG FLDR LTR YEL 25             | BX | 25   | \$ 11.77  |         |  | \$ 11.79 |
| Filing and Record Storage | 70 | 163527  | LETTER SZ GRN HANGING FOLDERS         | BX | 25   | \$ 15.99  |         |  | \$ 15.88 |
| Filing and Record Storage |    | 419200  | 5TAB HANG FLDR LTR PUR 25             | BX | 25   | \$ 15.99  | Delete  |  |          |
| Filing and Record Storage | 71 | 875411  | 5TAB HANG FLDR LTR ASST 25            | BX | 25   | \$ 15.99  |         |  | \$ 15.82 |
| Filing and Record Storage | 72 | 134411  | DECO FLEX BLACK                       | EA | 1    | \$ 8.79   |         |  | \$ 8.77  |
| Filing and Record Storage | 73 | 117341  | 1/5-TAB PENDAFLEX LETTER SIZE         | BX | 25   | \$ 18.49  |         |  | \$ 18.62 |
| Filing and Record Storage | 74 | 117606  | HNG FOLD LTR BLU 1/5-                 | BX | 25   | \$ 25.79  |         |  | \$ 25.97 |
| Filing and Record Storage | 75 | 483552  | VIOLET HNGNG FLDR LTR 25CT            | BX | 25   | \$ 23.49  |         |  | \$ 23.65 |

|                           |     |        |                                |    |     |          |  |        |          |  |
|---------------------------|-----|--------|--------------------------------|----|-----|----------|--|--------|----------|--|
| Filing and Record Storage |     | 751222 | FOLDER HANG 1IN BOTTOM 8.5X11  | BX | 25  | \$ 31.71 |  | Delete |          |  |
| Filing and Record Storage | 76  | 521401 | FLDR HGING BOX BOTM LET 2 EXP  | BX | 25  | \$ 15.01 |  |        | \$ 14.26 |  |
| Filing and Record Storage | 77  | 521419 | FLDR HGING BOX BOTM LTR 3 EXP  | BX | 25  | \$ 17.40 |  |        | \$ 15.72 |  |
| Filing and Record Storage | 78  | 521435 | PENDAFLEX BOX BOTTOM 4IN GRN   | BX | 25  | \$ 18.55 |  |        | \$ 17.62 |  |
| Filing and Record Storage | 79  | 521559 | FLDR HGING BOX BTM LTR 2EX BLE | BX | 25  | \$ 24.22 |  |        | \$ 24.39 |  |
| Filing and Record Storage | 80  | 521575 | FLDR HGING BOX BTM LTR 3EX BLE | BX | 25  | \$ 25.93 |  |        | \$ 26.11 |  |
| Filing and Record Storage |     | 784559 | SURE HOOK HANG FOLDER ASST 20  | BX | 20  | \$ 13.61 |  | Delete |          |  |
| Filing and Record Storage | 81  | 599397 | POST-IT 2IN TAB TIP PRIME 24PK | PK | 24  | \$ 1.80  |  |        | \$ 1.71  |  |
| Filing and Record Storage | 82  | 613395 | SPLS ENDTAB LETTER REINF TAB   | BX | 250 | \$ 27.61 |  |        | \$ 26.89 |  |
| Filing and Record Storage | 83  | 613393 | SPLS ENDTAB LETTER SINGLE PLY  | BX | 250 | \$ 23.25 |  |        | \$ 22.64 |  |
| Filing and Record Storage |     | 783464 | C/FLDR LGL ET STRT 2-DIV GY    | BX | 10  | \$ 35.62 |  | Delete |          |  |
| Filing and Record Storage |     | 614617 | FLDR CLASS 100% RCYCL LTR RED  | BX | 20  | \$ 54.34 |  | Delete |          |  |
| Filing and Record Storage | 84  | 783498 | C/FLDR ET LTR ST 2-DIV GN      | BX | 10  | \$ 15.57 |  |        | \$ 15.16 |  |
| Filing and Record Storage | 85  | 575720 | FILE PCKT ENDTB TY LTR 5.25 MA | BX | 10  | \$ 14.73 |  |        | \$ 14.26 |  |
| Filing and Record Storage | 86  | 575574 | FILE PCKT ENDTAB LTR 3.5 MA    | BX | 25  | \$ 22.04 |  |        | \$ 21.36 |  |
| Filing and Record Storage | 87  | 575576 | FILE PCKT ENDTAB LGL 3.5 MA    | BX | 25  | \$ 66.99 |  |        | \$ 64.85 |  |
| Filing and Record Storage | 88  | 575713 | FILE PCKT ENDTAB LTR 3.5EXP RR | BX | 10  | \$ 10.63 |  |        | \$ 10.28 |  |
| Filing and Record Storage |     | 575572 | FILE PCKT ENDTB 5.25EX LGL     | BX | 10  | \$ 27.93 |  | Delete |          |  |
| Filing and Record Storage | 89  | 575567 | FILE PCKT ENDTB LTR 3.5EXP DBN | BX | 10  | \$ 15.22 |  |        | \$ 14.75 |  |
| Filing and Record Storage | 90  | 575569 | FILE PKT ENDTB LTR 5.25EXP DBN | BX | 10  | \$ 18.48 |  |        | \$ 17.92 |  |
| Filing and Record Storage | 91  | 492036 | FOLDER FILE ENDTAB LAM LTR MAN | BX | 100 | \$ 11.58 |  |        | \$ 11.55 |  |
| Filing and Record Storage |     | 575718 | FILE PCKT ENDTB TYV LTR 3.5 MA | BX | 10  | \$ 20.45 |  | Delete |          |  |
| Filing and Record Storage |     | 895351 | FOLDER FILE LTR ST EXP MAN     | BX | 50  | \$ 56.09 |  | Delete |          |  |
| Filing and Record Storage | 92  | 508148 | FOLDERS TOP TAB EXP LETTER     | BX | 50  | \$ 15.83 |  |        | \$ 15.79 |  |
| Filing and Record Storage | 93  | 508151 | FOLDERS CONVERSION MANILA      | BX | 100 | \$ 18.11 |  |        | \$ 18.06 |  |
| Filing and Record Storage | 94  | 806461 | FLDR FILE MICROBEGRD 2FS       | BX | 50  | \$ 12.61 |  |        | \$ 12.58 |  |
| Filing and Record Storage | 95  | 510263 | FOLDER ENDTAB STRGHT LTR OG    | BX | 100 | \$ 16.03 |  |        | \$ 15.59 |  |
| Filing and Record Storage |     | 659859 | COLORED END TAB FOLDER LETTE   | BX | 100 | \$ 51.99 |  | Delete |          |  |
| Filing and Record Storage |     | 509935 | END TAB GREEN FLDR 100 CT LTR  | BX | 100 | \$ 25.18 |  | Delete |          |  |
| Filing and Record Storage | 96  | 509943 | END TAB RED FOLDER 100 CT LTR  | BX | 100 | \$ 16.03 |  |        | \$ 15.59 |  |
| Filing and Record Storage | 97  | 510255 | END TAB YELLOW FLDR 100CT LTR  | BX | 100 | \$ 25.18 |  |        | \$ 24.50 |  |
| Filing and Record Storage | 98  | 905655 | 2 POCKET PORT ASSORTED 10 PK   | PK | 10  | \$ 5.48  |  |        | \$ 5.46  |  |
| Filing and Record Storage | 99  | 905754 | 2-POCKET PORT W/FAST 10PK ASST | PK | 10  | \$ 4.35  |  |        | \$ 4.34  |  |
| Filing and Record Storage |     | 435784 | TWIN POCKET W/FAST GREEN 10PK  | PK | 10  | \$ 4.19  |  | Delete |          |  |
| Filing and Record Storage | 100 | 907790 | 2 PKT PORT W/FAST BLUE 10PK    | PK | 10  | \$ 4.05  |  |        | \$ 4.04  |  |
| Filing and Record Storage | 101 | 907784 | 2PKT PORT W/FAST LT BLUE 10PK  | PK | 10  | \$ 4.18  |  |        | \$ 4.17  |  |
| Filing and Record Storage | 102 | 907800 | 2 PKT PORT W/FAST RED 10PK     | PK | 10  | \$ 4.18  |  |        | \$ 4.17  |  |
| Filing and Record Storage | 103 | 895490 | PORTFOLIO POCKET TWN LTR BY    | BX | 25  | \$ 3.96  |  |        | \$ 3.76  |  |
| Filing and Record Storage | 104 | 907693 | 2 POCKET PORT LT BLUE 10PK     | PK | 10  | \$ 2.58  |  |        | \$ 2.57  |  |
| Filing and Record Storage | 105 | 907701 | 2 POCKET PORT DK BLUE 10 PK    | PK | 10  | \$ 2.58  |  |        | \$ 2.57  |  |
| Filing and Record Storage |     | 80543  | PORTFOLIO DOUBLE POCKET BLK    | BX | 25  | \$ 16.49 |  | Delete |          |  |
| Filing and Record Storage | 106 | 905663 | 2 POCKET PORT GREEN 10PK       | PK | 10  | \$ 1.88  |  |        | \$ 1.79  |  |
| Filing and Record Storage | 107 | 905721 | 2 POCKET PORT YELLOW 10 PK     | PK | 10  | \$ 2.58  |  |        | \$ 2.57  |  |
| Filing and Record Storage | 108 | 907719 | 2 POCKET PORT RED 10PK         | PK | 10  | \$ 2.58  |  |        | \$ 2.57  |  |
| Filing and Record Storage | 109 | 905739 | TWIN POCKET PORT TEAL 10 PK    | PK | 10  | \$ 2.45  |  |        | \$ 2.44  |  |
| Filing and Record Storage | 110 | 495741 | RECYCLED 2-POCKET FOLDER       | BX | 25  | \$ 7.74  |  |        | \$ 7.72  |  |
| Filing and Record Storage | 111 | 503243 | REPT COVR PRSBD 3 IN LTR DKBLE | EA | 1   | \$ 1.37  |  |        | \$ 1.35  |  |
| Filing and Record Storage |     | 503250 | REPT COVR PRSBD 3 IN LTR XRD   | EA | 1   | \$ 4.29  |  | Delete |          |  |
| Filing and Record Storage |     | 483313 | TAB DIVID PREPRNT LTHR 1-31 BK | ST | 1   | \$ 2.45  |  | Delete |          |  |
| Filing and Record Storage |     | 257428 | AVERY READY INDEX TOC 8 MULTI  | ST | 1   | \$ 1.21  |  | Delete |          |  |
| Filing and Record Storage | 112 | 257444 | READY INDEX 1-31 TAB MULTI CLR | ST | 1   | \$ 4.13  |  |        | \$ 3.92  |  |

|                           |     |        |                                |    |    |           |        |  |           |
|---------------------------|-----|--------|--------------------------------|----|----|-----------|--------|--|-----------|
| Filing and Record Storage |     | 493302 | DIVIDERS INSERTABLE 5TAB CLR   | PK | 6  | \$ 4.79   | Delete |  |           |
| Filing and Record Storage |     | 493305 | DIVIDERS INSERTABLES 8TAB CLR  | PK | 6  | \$ 9.69   | Delete |  |           |
| Filing and Record Storage |     | 379096 | INDEX MAKER BULK 5 TABS LTR WE | BX | 25 | \$ 40.97  |        |  | Disc      |
| Filing and Record Storage | 113 | 257360 | INDEX MAKER 5 TAB CLEAR 5 PK   | PK | 5  | \$ 13.39  |        |  | \$ 13.11  |
| Filing and Record Storage |     | 379097 | INDEX MAKER BULK 8 TABS LTR WE | BX | 25 | \$ 48.68  | Delete |  |           |
| Filing and Record Storage | 114 | 257352 | INDEX MAKER 8 TAB CLEAR 5 PK   | PK | 5  | \$ 15.34  |        |  | \$ 15.01  |
| Filing and Record Storage |     | 493303 | DIVIDERS INSERTABLE 8TAB MULTI | PK | 6  | \$ 3.55   | Delete |  |           |
| Filing and Record Storage |     | 668479 | TAB DIVID 5TAB INDX INSRT CLR  | ST | 1  | \$ 2.49   | Delete |  |           |
| Filing and Record Storage |     | 668484 | TAB DIVID 5 TAB INDX INSRT CL  | ST | 1  | \$ 1.29   | Delete |  |           |
| Filing and Record Storage |     | 668485 | TAB DIVID 8TAB INDX INSRT CLR  | ST | 1  | \$ 1.79   | Delete |  |           |
| Filing and Record Storage | 115 | 668487 | TAB DIVID 8TAB INDX INSRT CL   | ST | 1  | \$ 1.79   |        |  | \$ 1.70   |
| Filing and Record Storage | 116 | 668489 | TAB DIVID PREM WRKSV 5TAB CL   | ST | 1  | \$ 1.62   |        |  | \$ 1.54   |
| Filing and Record Storage |     | 668492 | TAB DIVID PREM WRKSV 8TAB CL   | ST | 1  | \$ 2.99   | Delete |  |           |
| Filing and Record Storage | 117 | 384286 | READY INDEX 8 TAB 6 PACK       | PK | 6  | \$ 8.61   |        |  | \$ 8.18   |
| Filing and Record Storage | 118 | 384674 | READY INDX TOC 10TAB COLOR 6PK | PK | 6  | \$ 8.72   |        |  | \$ 8.28   |
| Filing and Record Storage | 119 | 512429 | READY INDEX 12 TAB COLOR 6 PK  | PK | 6  | \$ 11.69  |        |  | \$ 11.11  |
| Filing and Record Storage | 120 | 512430 | READY INDEX 15 TAB MULTI 6 PK  | PK | 6  | \$ 14.73  |        |  | \$ 13.99  |
| Filing and Record Storage |     | 462820 | AVERY LEGAL 26-50 W/TOC        | ST | 1  | \$ 4.13   | Delete |  |           |
| Filing and Record Storage |     | 462812 | AVERY LEGAL A-Z W/TOC          | ST | 1  | \$ 4.28   | Delete |  |           |
| Filing and Record Storage |     | 387782 | INDEX LGL SIDE TAB 1-10        | ST | 1  | \$ 4.37   | Delete |  |           |
| Filing and Record Storage | 121 | 382562 | INDX MAKER CLR LBL 8TAB COL5PK | PK | 5  | \$ 15.83  |        |  | \$ 15.49  |
| Filing and Record Storage | 122 | 392507 | INDEX MAKER CIR TABS 5TAB/25CT | BX | 25 | \$ 42.82  |        |  | \$ 43.53  |
| Filing and Record Storage | 123 | 392604 | INDEX MARER CLR TABS 8TAB 25CT | BX | 25 | \$ 49.02  |        |  | \$ 49.83  |
| Filing and Record Storage |     | 512427 | INDEXMAKER WHT 12TABS 5SET     | PK | 5  | \$ 18.17  | Delete |  |           |
| Filing and Record Storage | 124 | 895534 | DIVIDER CLEAR LABEL I.M. 5-TAB | BX | 25 | \$ 54.93  |        |  | \$ 53.74  |
| Filing and Record Storage | 125 | 791749 | INDEX MAKER BULK 5 TABS LTR WE | BX | 25 | \$ 46.73  |        |  | \$ 47.50  |
| Filing and Record Storage | 126 | 791764 | INDEX MAKER BULK 8 TABS LTR WE | BX | 25 | \$ 53.56  |        |  | \$ 54.44  |
| Filing and Record Storage |     | 483321 | TAB DIVID INDX INSERT 5 TAB CL | ST | 1  | \$ 1.49   | Delete |  |           |
| Filing and Record Storage |     | 502302 | TAB DIVID INDX INSERT 8TAB CL  | ST | 1  | \$ 1.79   | Delete |  |           |
| Filing and Record Storage | 127 | 70771  | DIVIDER NON-LAM WHITE 5 TAB    | BX | 36 | \$ 22.27  |        |  | \$ 21.16  |
| Filing and Record Storage | 128 | 71489  | DIVIDER NON-LAM WHITE 8 TAB    | BX | 24 | \$ 23.05  |        |  | \$ 21.90  |
| Filing and Record Storage |     | 513821 | COLOR TAB DIVIDERS 5 TAB       | BX | 36 | \$ 55.49  | Delete |  |           |
| Filing and Record Storage |     | 943851 | PRINTON DIVIDERS WHT 5TAB 25PK | ST | 25 | \$ 54.00  | Delete |  |           |
| Filing and Record Storage | 129 | 344109 | INDEX MAKER 5-TAB 8.5 X 11     | BX | 50 | \$ 100.18 |        |  | \$ 98.03  |
| Filing and Record Storage | 130 | 344110 | INDEX MAKER 8TB WHITE 50ST     | BX | 50 | \$ 114.82 |        |  | \$ 112.35 |
| Filing and Record Storage | 131 | 491831 | 8-TAB INSERT POLY DIVIDER      | ST | 1  | \$ 1.32   |        |  | \$ 1.25   |
| Filing and Record Storage |     | 806649 | INDEX MAKER 8TAB ASSORTED 5/PK | PK | 5  | \$ 62.99  | Delete |  |           |
| Filing and Record Storage | 132 | 806692 | INDEX MAKER 5 TAB AST 5/PK     | PK | 5  | \$ 12.45  |        |  | \$ 12.66  |
| Filing and Record Storage | 133 | 641851 | AVERY DURABLE WRITE ON 8-TAB   | ST | 1  | \$ 6.89   |        |  | \$ 5.23   |
| Filing and Record Storage | 134 | 162107 | AVERY BIGTAB WRITEONDIVIDERS 8 | ST | 1  | \$ 1.09   |        |  | \$ 1.04   |
| Filing and Record Storage | 135 | 19684  | TAB 59-112 INDEX               | BX | 25 | \$ 1.70   |        |  | \$ 1.73   |
| Filing and Record Storage |     | 660880 | DRAWER STORAGE STEEL PLUS LGL  | CT | 6  | \$ 113.05 | Delete |  |           |
| Filing and Record Storage |     | 343629 | BOX MOVING MEDIUM 8CT          | BD | 8  | \$ 46.40  | Delete |  |           |
| Filing and Record Storage | 136 | 563125 | BOX STOR-ALL LETTER WHT 12/CT  | CT | 12 | \$ 60.48  |        |  | \$ 57.46  |
| Filing and Record Storage | 137 | 478887 | BOX FILE LTR/LGL WHITE 12/CT   | CT | 12 | \$ 17.30  |        |  | \$ 17.66  |
| Filing and Record Storage | 138 | 563128 | BOX STRING/BUTTON LETTER 12/CT | CT | 12 | \$ 76.41  |        |  | \$ 72.59  |
| Filing and Record Storage |     | 66734  | FILE 00705 STORAGE LEGAL XXX   | CT | 12 | \$ 84.12  | Delete |  |           |
| Filing and Record Storage |     | 641816 | BINDER BOX STORAGE BOXES       | CT | 12 | \$ 78.67  | Delete |  |           |
| Filing and Record Storage |     | 725722 | PREMIUM FILE CART              | EA | 1  | \$ 93.39  | Delete |  |           |
| Filing and Record Storage |     | 406090 | CMPCT FOLDING LUGGAGE CART BLK | EA | 1  | \$ 31.49  | Delete |  |           |
| Filing and Record Storage | 139 | 690748 | STAPLES STORAGE BOX LETTER12PK | CT | 12 | \$ 57.92  |        |  | \$ 61.74  |

|                           |     |         |   |               |                |                      |                     |        |           |  |
|---------------------------|-----|---------|---|---------------|----------------|----------------------|---------------------|--------|-----------|--|
| Filing and Record Storage |     | 690747  | STAPLES RECYLD LT LG BOX 12/PK              | CF            | 12             | <del>\$ 21.68</del>  |                     | Delete |           |  |
| Filing and Record Storage |     | 431103  | 18X12X12 CORRUGATE BOX 25PK                 | BD            | 25             | <del>\$ 53.73</del>  |                     |        | Disc      |  |
| Filing and Record Storage |     | 431107  | 22X18X12 CORRUGATE BOX 25PK                 | BD            | 25             | <del>\$ 54.07</del>  |                     | Delete |           |  |
| Filing and Record Storage | 140 | 825695  | STAPLES 10PK ECONOMY STOR BOX               | PK            | 10             | \$ 7.06              |                     |        | \$ 7.04   |  |
| Filing and Record Storage |     | 866998  | LETTER/LEGAL BLUE FILE BOX                  | EA            | 1              | <del>\$ 19.29</del>  |                     | Delete |           |  |
| Filing and Record Storage | 141 | 587169  | FILE RECY LTR/LGL CTN12                     | CT            | 12             | \$ 19.50             |                     |        | \$ 20.08  |  |
| Filing and Record Storage | 142 | 822936  | BB MYSTIC KRAFT LTR/LGL 25/CT               | CT            | 25             | \$ 112.09            |                     |        | \$ 115.32 |  |
| Filing and Record Storage |     | 652192  | VAULTZ LOCKING MOBILE CHEST LL              | EA            | 1              | <del>\$ 49.89</del>  |                     | Delete |           |  |
| Filing and Record Storage | 143 | 1512975 | 15"x12"x9.75" 44 ECT, C Flute Kraft RSC, gl | EA            | 1              | <del>\$ 1.03</del>   | \$ 1.11             |        | \$ 1.05   |  |
| Filing and Record Storage | 144 | 2612975 | 26"x12"x9.75" 44 ECT, C Flute Kraft RSC, gl | EA            | 1              | <del>\$ 2.93</del>   | \$ 3.16             |        | \$ 3.00   |  |
| Filing & Record Storage   | 145 | 508256  | FOLDER CLASSIFICATION 6 SEC RE              | BX            | 10             | Add                  | \$ 30.75            |        | \$ 30.67  |  |
| Filing & Record Storage   | 146 | 388287  | FOLDER LGL 2-DIV GY                         | BX            | 10             | Add                  | \$ 48.39            |        | \$ 46.98  |  |
| Filing & Record Storage   | 147 | 2669284 | POCKET CNVRT LTR 3 1 2MLA                   | EA            | 1              | Add                  | \$ 71.86            |        | \$ 71.68  |  |
| Filing & Record Storage   | 148 | 894763  | FLDR INTERIOR 1/3CUT TAB LETTE              | BX            | 100            | Add                  | \$ 17.89            |        | \$ 17.85  |  |
| Filing & Record Storage   | 149 | 413603  | FILE PORTFOLIO W/ELASTIC CORD               | BX            | 10             | Add                  | \$ 36.12            |        | \$ 34.93  |  |
| Filing & Record Storage   | 150 | 435032  | LTR SZ ORANGE HANGING FOLDER                | BX            | 25             | Add                  | \$ 11.44            |        | \$ 11.47  |  |
| Filing & Record Storage   | 151 | 508477  | FILE JACKETS/ENVELOPES 11.75 X              | BX            | 100            | Add                  | \$ 82.46            |        | \$ 78.34  |  |
| Filing & Record Storage   | 152 | 886595  | ANTIMICROB FILE PKT 3 1/2 LTR               | BX            | 10             | Add                  | \$ 13.61            |        | \$ 13.58  |  |
| Filing & Record Storage   | 153 | 575573  | FILE PCKT ENDTAB LTR 1.75 MA                | BX            | 25             | Add                  | \$ 60.89            |        | \$ 58.94  |  |
| Filing & Record Storage   | 154 | 812380  | FASTENER FLDR LTR RF MAN 50CT               | BX            | 50             | Add                  | \$ 16.01            |        | \$ 16.36  |  |
| Filing & Record Storage   | 155 | 510271  | FOLDER ENDTAB DBLE EXP LTR MA               | BX            | 100            | Add                  | \$ 51.49            |        | \$ 50.09  |  |
| Filing & Record Storage   | 156 | 508445  | POCKETS 3.5 EXP FILE LETTER                 | BX            | 25             | Add                  | \$ 29.61            |        | \$ 29.54  |  |
| Filing & Record Storage   | 157 | 757117  | ECO FILE FLDR LBL 2/3X3 7/16                | BX            | 1500           | Add                  | \$ 43.49            |        | \$ 25.86  |  |
| Filing & Record Storage   | 158 | 659860  | COLORED END TAB FOLDER LETTE                | BX            | 100            | Add                  | \$ 44.61            |        | \$ 44.50  |  |
| Filing & Record Storage   | 159 | 508312  | FOLDER CLASSIFICATION 4 SEC GR              | BX            | 10             | Add                  | \$ 41.19            |        | \$ 39.99  |  |
| Filing & Record Storage   | 160 | 418285  | LGL 5.25 EXP. WALLETS 10PK                  | BX            | 10             | Add                  | \$ 24.77            |        | \$ 24.32  |  |
| Filing & Record Storage   | 161 | 668715  | MED JACKET 91/2X113/4                       | BX            | 100            | Add                  | \$ 29.36            |        | \$ 27.89  |  |
| Filing & Record Storage   | 162 | 909758  | WALLET EXP 5.25 12-3/8X10                   | EA            | 1              | Add                  | \$ 5.77             |        | \$ 5.48   |  |
| Filing & Record Storage   | 163 | 854158  | FILE JACKET LETTER 11 POINT EX              | BX            | 25             | Add                  | \$ 37.00            |        | \$ 36.03  |  |
| Filing & Record Storage   |     | 545874  | FILE FOLDER DIVIDER FASTENERS               | <del>BX</del> | <del>100</del> | <del>Add</del>       | <del>\$ 25.19</del> |        | Disc      |  |
| Filing & Record Storage   | 164 | 613394  | SPLS ENDTAB LEGAL SINGLE PLY                | BX            | 250            | Add                  | \$ 58.79            |        | \$ 57.25  |  |
| Filing & Record Storage   | 135 | 2623244 | FOLDER HNG LTR 1/3C PP                      | BX            | 25             | Add                  | \$ 20.10            |        | \$ 19.61  |  |
| Furniture                 |     | 885757  | STAPLES 6FT FOLDNG TABL WALNUT              | EA            | 1              | <del>\$ 64.58</del>  |                     | Disc   |           |  |
| Furniture                 | 1   | 1321933 | Staples 30 x 72 Melamine folding tbl wal    | EA            | 1              | Add                  | \$64.58             |        | \$ 56.86  |  |
| Furniture                 | 2   | 567300  | 46X60 ECOMM RECT CHRMAT                     | EA            | 1              | \$ 28.04             |                     |        | \$ 26.64  |  |
| Furniture                 | 3   | 447139  | 36X48 ECOMM STD LIP CHRMAT                  | EA            | 1              | \$ 21.46             |                     |        | \$ 20.39  |  |
| Furniture                 | 4   | 599036  | 46X60 MED PILE RECT CHRMAT                  | EA            | 1              | \$ 59.80             |                     |        | \$ 56.81  |  |
| Furniture                 | 5   | 599527  | 66X60 MED PILE WORKSTN CHRMAT               | EA            | 1              | \$ 45.84             |                     |        | \$ 43.55  |  |
| Furniture                 |     | 399780  | 12 PAMPHLET DISPLAY                         | EA            | 1              | <del>\$ 96.72</del>  |                     | Delete |           |  |
| Furniture                 | 6   | 648146  | BOX SUGGESTION STEEL                        | EA            | 1              | \$ 55.49             |                     |        | \$ 27.53  |  |
| Furniture                 | 7   | 449225  | UTILITY CART BEIGE 18IN                     | EA            | 1              | \$ 137.28            |                     |        | \$ 157.02 |  |
| Furniture                 |     | 342638  | PRCLN DRY ERASE BRD 4X3 ALUM                | EA            | 1              | <del>\$ 302.29</del> |                     | Delete |           |  |
| Furniture                 |     | 342639  | PRCLN DRY ERASE BRD 5X3 ALUM                | EA            | 1              | <del>\$ 404.29</del> |                     | Delete |           |  |
| Furniture                 |     | 342640  | PRCLN DRY ERASE BRD 6X4 ALUM                | EA            | 1              | <del>\$ 342.69</del> |                     | Delete |           |  |
| Furniture                 | 8   | 788240  | SCREEN PROJECTR TRIPOD 70X70                | EA            | 1              | \$ 262.00            |                     |        | \$ 263.83 |  |
| Furniture                 | 9   | 788216  | SCREEN PROJ WALL/CEILING 70X70              | EA            | 1              | \$ 172.75            |                     |        | \$ 173.96 |  |
| Furniture                 | 10  | 168495  | 8X4 MARKER BOARD W/ALUM FRAME               | EA            | 1              | \$ 219.99            |                     |        | \$ 217.35 |  |
| Furniture                 | 11  | 168681  | 6X4 MARKER BOARD W/ALUM FRAME               | EA            | 1              | \$ 179.99            |                     |        | \$ 177.83 |  |
| Furniture                 | 12  | 168496  | 4X3 MARKER BOARD W/ALUM FRAME               | EA            | 1              | \$ 56.99             |                     |        | \$ 56.31  |  |
| Furniture                 | 13  | 168497  | 3X2 MARKER BOARD W/ALUM FRAME               | EA            | 1              | \$ 42.01             |                     |        | \$ 41.47  |  |
| Furniture                 | 14  | 370660  | QRTET WHITEBRD/FLPCHRT 2-SIDED              | EA            | 1              | \$ 122.09            |                     |        | \$ 120.62 |  |



|                     |    |         |  |    |   |                      |                     |         |           |  |
|---------------------|----|---------|--|----|---|----------------------|---------------------|---------|-----------|--|
| Furniture           |    | QRT2124 | 48X36-OUTDR-ENCLOSED-CORKBOARD           | EA | ± | \$ <del>788.74</del> |                     | Delete  |           |  |
| Furniture           |    | 875403  | BOARD-6X4-ENCL-CORK-W/ALUM-3DR           | EA | ± | \$ <del>542.58</del> |                     | Delete  |           |  |
| Furniture           | 15 | 782292  | BOARD-RE-MRKBL-ALUM-FRAME-5X3            | EA | 1 | \$ 234.25            |                     |         | \$ 231.44 |  |
| Furniture           | 16 | 519066  | BOARD-6X4-PORCELAIN-W/ALUMINUM           | EA | 1 | \$ 323.56            |                     |         | \$ 319.68 |  |
| Furniture           |    | 766139  | BOARD-8X4-PORCELAIN-W/ALUMINUM           | EA | ± | \$ <del>432.62</del> |                     | Delete  |           |  |
| Furniture           |    | 462177  | HEAVY-DUTY-INSTANT-EASEL                 | EA | ± | \$ <del>20.17</del>  |                     | Delete  |           |  |
| Furniture           | 17 | 490055  | EASEL-MOBILE-REVERSIBLE-6X4-NEU          | EA | 1 | \$ 431.72            |                     |         | \$ 426.54 |  |
| Furniture           |    | 353963  | QRTET-HD-FLIPCHART/EASEL-ALUM            | EA | ± | \$ <del>87.99</del>  |                     | Delete  |           |  |
| Furniture           | 18 | 782268  | EASEL-HVY-DUTY-ALUMIN-66H-BK             | EA | 1 | \$ 83.45             |                     |         | \$ 79.58  |  |
| Furniture           | 19 | 519348  | EASEL-W/MRKR-BRD-40X29                   | EA | 1 | \$ 132.37            |                     |         | \$ 130.78 |  |
| Furniture           | 20 | 342637  | PRCLN-DRY-ERASE-BRD-3X2-ALUM             | EA | 1 | \$ 160.69            |                     |         | \$ 152.66 |  |
| Furniture           |    | 598512  | BOARD-MRKR-W/AL-FRAME-34X23              | EA | ± | \$ <del>59.99</del>  |                     | Delete  |           |  |
| Furniture           | 21 | 413247  | 3-PANEL-SHOW-IT-SYSTEM                   | EA | 1 | \$ 254.99            |                     |         | \$ 266.46 |  |
| Furniture           | 22 | 170215  | 4X3-PRESTIGE2-MAG-BRD-GRPH-FRM           | EA | 1 | \$ 265.19            |                     |         | \$ 260.40 |  |
| Furniture           | 23 | 170210  | 8X4-PRESTIGE2-MAG-BRD-ALUM-FRM           | EA | 1 | \$ 270.14            |                     |         | \$ 266.90 |  |
| Furniture           | 24 | 745264  | PREM-TABLE-30X96-MAHOGANY                | EA | 1 | \$ 182.70            |                     |         | \$ 173.57 |  |
| Furniture           | 25 | 567302  | 46X60-M-PILE-RECT-CHRMAT                 | EA | 1 | \$ 35.16             |                     |         | \$ 33.40  |  |
| Furniture           | 26 | 567297  | 45X53-ECNMY-STD-LIP-CHRMAT               | EA | 1 | \$ 22.72             |                     |         | \$ 21.58  |  |
| Furniture           | 27 | 105701  | STAPLES-ORIGN-BRD-ALM-TRIM-3X4           | EA | 1 | \$ 179.99            |                     |         | \$ 189.97 |  |
| Furniture           |    | 105695  | STAPLES-ORIGN-BRD-ALM-TRIM-4X6           | EA | ± | \$ <del>417.99</del> |                     | Delete  |           |  |
| Furniture           |    | 105702  | STAPLES-ORIGN-BRD-ALM-TRIM-2X3           | EA | ± | \$ <del>131.99</del> |                     | Disc    |           |  |
| Furniture           | 28 | 168497  | Quartet 2x3 whiteboard w/tray alum frame | EA | 1 | \$ 42.01             |                     | Replace | \$ 41.47  |  |
| Furniture           |    | 1569633 | 2.5 X 1.5 DUAL GRIPPER SYSTEM-           | EA | ± | Add                  | \$ <del>99.95</del> |         | Disc      |  |
| Furniture           | 29 | 2623359 | FRAME-POSTER-18X24-BK                    | EA | 1 | Add                  | \$ 19.74            |         | \$ 18.75  |  |
| Furniture           | 30 | 938642  | CHAIRMAT-LIP                             | EA | 1 | Add                  | \$ 78.21            |         | \$ 74.30  |  |
| Furniture           | 31 | 641897  | 72IN-PICNIC-TABLE-PLATINUM               | EA | 1 | Add                  | \$ 446.37           |         | \$ 424.05 |  |
| Furniture           | 32 | 2498417 | LUXOR-LEVEL-UP-PRO-RISER                 | EA | 1 | Add                  | \$ 207.70           |         | \$ 197.32 |  |
| Furniture           | 33 | 257247  | 18X72-REC-WOOD-FOLD-TBL                  | EA | 1 | Add                  | \$ 66.19            |         | \$ 62.88  |  |
| Furniture           | 34 | 306977  | 48X18-SHLVING-CHRM-NSF-CERTIF            | EA | 1 | Add                  | \$ 129.99           |         | \$ 134.48 |  |
| Furniture           | 35 | 40160   | ELR0549B-ROLLING-CART                    | EA | 1 | Add                  | \$ 56.89            |         | \$ 54.05  |  |
| Furniture           | 36 | 369335  | SMART-CART-LECTERN-NOSOUND-MAH           | EA | 1 | Add                  | \$ 314.79           |         | \$ 299.05 |  |
| Furniture           | 37 | 1908583 | 38.5-DELUXE-LARGE-OFFICE-CART            | EA | 1 | Add                  | \$ 339.99           |         | \$ 322.99 |  |
| Furniture           | 38 | 18413   | 11X14-DUAL-USE-CERTIF-FRME-MAH           | EA | 1 | Add                  | \$ 18.93            |         | \$ 17.98  |  |
| Furniture           | 39 | 125745  | CUSHION-MAX-W/O-HOLES-2X3                | EA | 1 | Add                  | \$ 23.24            |         | \$ 23.73  |  |
| Furniture           | 40 | 485999  | FELLOWES-FOOTREST                        | EA | 1 | Add                  | \$ 20.19            |         | \$ 19.18  |  |
| Inkjet Supplies-OEM | 1  | 603555  | HP-45A-BLACK-INK                         | EA | 1 | \$ 19.87             | \$ 23.87            |         | \$ 21.59  |  |
| Inkjet Supplies-OEM |    | 956113  | HP-920-CMY-COLOR-INK-CVP-3PK             | EA | ± | \$ <del>27.99</del>  |                     | Disc    |           |  |
| Inkjet Supplies-OEM | 3  | 1981038 | HP-920-CMY-COLOR-INK-3PK                 | EA | 1 | \$ 27.99             |                     | Replace | \$ 31.75  |  |
| Inkjet Supplies-OEM |    | 956116  | HP-933-CMY-COLOR-INK-CVP-3PK             | EA | ± | \$ <del>30.99</del>  |                     | Disc    |           |  |
| Inkjet Supplies-OEM | 3  | 1981035 | HP-933-CMY-COLOR-INK-3PK                 | EA | 1 | \$ 36.99             |                     | Replace | \$ 37.04  |  |
| Inkjet Supplies-OEM |    | 956112  | HP-564-CMY-COLOR-INK-CVP-3PK             | EA | ± | \$ <del>20.80</del>  |                     | Disc    |           |  |
| Inkjet Supplies-OEM | 4  | 1981039 | HP-564-CMY-COLOR-INK-3PK                 | EA | 1 | \$ 38.99             |                     | Replace | \$ 28.72  |  |
| Inkjet Supplies-OEM |    | 382921  | HP-23-COLOR-INK                          | EA | ± | \$ <del>24.38</del>  |                     | Delete  |           |  |
| Inkjet Supplies-OEM | 5  | 108230  | HP-950XL-HYBLK/951-CMY-CLR-4PK           | EA | 1 | \$ 93.99             |                     |         | \$ 98.04  |  |
| Inkjet Supplies-OEM | 6  | 463465  | HP-80-BK-PRINTHEAD-AND-CLEANER           | EA | 1 | \$ 168.99            |                     |         | \$ 194.25 |  |
| Inkjet Supplies-OEM | 7  | 441896  | HP-11-CYAN-INK                           | EA | 1 | \$ <del>45.99</del>  | \$ 48.29            |         | \$ 52.57  |  |
| Inkjet Supplies-OEM | 8  | 441897  | HP-11-MAGENTA-INK                        | EA | 1 | \$ 45.99             |                     |         | \$ 50.07  |  |
| Inkjet Supplies-OEM | 9  | 441898  | HP-11-YELLOW-INK                         | EA | 1 | \$ <del>45.99</del>  | \$ 48.29            |         | \$ 52.57  |  |
| Inkjet Supplies-OEM |    | 340481  | HP-10-BLACK-INK                          | EA | ± | \$ <del>21.06</del>  |                     | Delete  |           |  |
| Inkjet Supplies-OEM | 10 | 775752  | HP-940-BLACK-INK                         | EA | 1 | \$ <del>19.69</del>  | \$ 21.84            |         | \$ 21.52  |  |
| Inkjet Supplies-OEM | 11 | 772995  | HP-940XL-HY-BLACK-INK-CART               | EA | 1 | \$ 28.70             |                     |         | \$ 28.63  |  |

|                     |    |                   |   |               |              |                  |          |          |
|---------------------|----|-------------------|---|---------------|--------------|------------------|----------|----------|
| Inkjet Supplies-OEM | 12 | 772994            | HP 940XL HY CYAN INK CART                 | EA            | 1            | <del>22.97</del> | \$ 26.70 | \$ 21.39 |
| Inkjet Supplies-OEM | 13 | 772998            | HP 940XL HY MAGENTA INK CART              | EA            | 1            | <del>22.97</del> | \$ 26.70 | \$ 21.39 |
| Inkjet Supplies-OEM | 14 | 772997            | HP 940XL HY YELLOW INK CART               | EA            | 1            | <del>22.97</del> | \$ 26.70 | \$ 21.39 |
| Inkjet Supplies-OEM |    | <del>574850</del> | <del>HP 78XL HY TRI COLOR INK CART</del>  | <del>EA</del> | <del>4</del> | <del>35.99</del> | Delete   |          |
| Inkjet Supplies-OEM |    | <del>392486</del> | <del>HP 78 COLOR INK</del>                | <del>EA</del> | <del>4</del> | <del>22.47</del> | Delete   |          |
| Inkjet Supplies-OEM | 15 | 194020            | HP C6602A BLACK INK                       | EA            | 1            | \$ 21.99         |          | \$ 18.29 |
| Inkjet Supplies-OEM | 16 | 430086            | HP 15 BLACK INK                           | EA            | 1            | <del>26.35</del> | \$ 41.23 | \$ 33.04 |
| Inkjet Supplies-OEM | 17 | 491208            | HP 56 BLACK INK *                         | EA            | 1            | <del>13.59</del> | \$ 27.96 | \$ 26.56 |
| Inkjet Supplies-OEM | 18 | 474821            | HP 57 COLOR INK                           | EA            | 1            | <del>21.53</del> | \$ 47.57 | \$ 38.11 |
| Inkjet Supplies-OEM | 19 | 491205            | HP 27 BLACK INK                           | EA            | 1            | <del>11.54</del> | \$ 24.16 | \$ 26.35 |
| Inkjet Supplies-OEM | 20 | 491207            | HP 28 COLOR INK                           | EA            | 1            | <del>30.99</del> | \$ 31.92 | \$ 33.66 |
| Inkjet Supplies-OEM | 21 | 573983            | HP 94 BLACK INK                           | EA            | 1            | <del>13.59</del> | \$ 29.83 | \$ 23.91 |
| Inkjet Supplies-OEM | 22 | 572430            | HP 95 COLOR INK                           | EA            | 1            | <del>15.60</del> | \$ 29.36 | \$ 27.89 |
| Inkjet Supplies-OEM |    | <del>584379</del> | <del>HP 96 BLACK INK CART 2PK</del>       | <del>PK</del> | <del>2</del> | <del>36.87</del> | Disc     |          |
| Inkjet Supplies-OEM | 23 | 603404            | HP 21 INK BLACK                           | EA            | 1            | <del>8.71</del>  | \$ 17.12 | \$ 13.71 |
| Inkjet Supplies-OEM | 24 | 617545            | HP 98 BLACK INK                           | EA            | 1            | <del>13.59</del> | \$ 28.96 | \$ 23.21 |
| Inkjet Supplies-OEM | 25 | 769946            | HP 72 INKJET PHOTO CART BLACK             | EA            | 1            | \$ 75.99         |          | \$ 76.47 |
| Inkjet Supplies-OEM | 26 | 769939            | HP 72 INKJET CART MAGENTA                 | EA            | 1            | \$ 75.99         |          | \$ 76.47 |
| Inkjet Supplies-OEM | 27 | 769950            | HP 72 INKJET CART YELLOW                  | EA            | 1            | \$ 75.99         |          | \$ 76.47 |
| Inkjet Supplies-OEM |    | <del>769856</del> | <del>HP 72 INKJET CART GRAY</del>         | <del>EA</del> | <del>4</del> | 75.99            | Delete   |          |
| Inkjet Supplies-OEM | 28 | 618609            | HP 88XL HY BLACK INK CART                 | EA            | 1            | <del>24.25</del> | \$ 51.72 | \$ 49.13 |
| Inkjet Supplies-OEM | 29 | 769941            | HP 72 INKJET CART MATTE BLACK             | EA            | 1            | \$ 75.99         |          | \$ 76.47 |
| Inkjet Supplies-OEM |    | <del>610738</del> | <del>HP 02 BLACK INK CART 2PK</del>       | <del>PK</del> | <del>2</del> | <del>35.11</del> | Disc     |          |
| Inkjet Supplies-OEM | 30 | 609443            | HP 21 BLACK INK CART 2PK                  | PK            | 2            | \$ 16.16         | \$ 32.46 | \$ 26.01 |
| Inkjet Supplies-OEM |    | <del>617546</del> | <del>HP 98 BLACK INK CART 2 PK</del>      | <del>PK</del> | <del>2</del> | <del>24.99</del> | Disc     |          |
| Inkjet Supplies-OEM | 31 | 743478            | HP 564 BLACK INK *                        | EA            | 1            | <del>13.99</del> | \$ 14.69 | \$ 15.71 |
| Inkjet Supplies-OEM | 32 | 743486            | HP 564XL HY PHOTO INK CART                | EA            | 1            | \$ 20.99         |          | \$ 23.41 |
| Inkjet Supplies-OEM | 33 | 743488            | HP 564XL HY CYAN INK CART                 | EA            | 1            | <del>17.40</del> | \$ 21.91 | \$ 17.57 |
| Inkjet Supplies-OEM | 34 | 743490            | HP 564XL HY MAGENTA INK CART              | EA            | 1            | <del>17.40</del> | \$ 21.91 | \$ 17.57 |
| Inkjet Supplies-OEM | 35 | 743482            | HP 564XL YELLOW INK CART                  | EA            | 1            | <del>17.40</del> | \$ 21.91 | \$ 17.57 |
| Inkjet Supplies-OEM | 36 | 653971            | HP 95 BLK/98 TRI CLR INK 2PK              | PK            | 2            | <del>46.54</del> | \$ 63.62 | \$ 50.98 |
| Inkjet Supplies-OEM |    | <del>674756</del> | <del>HP 74XL HY BLACK INK CART</del>      | <del>EA</del> | <del>4</del> | <del>23.63</del> | Delete   |          |
| Inkjet Supplies-OEM |    | <del>674758</del> | <del>HP 75XL HY TRI COLOR INK CART</del>  | <del>EA</del> | <del>4</del> | <del>27.16</del> | Delete   |          |
| Inkjet Supplies-OEM | 37 | 603401            | HP 22 COLOR INK                           | EA            | 1            | <del>17.98</del> | \$ 24.02 | \$ 19.25 |
| Inkjet Supplies-OEM | 38 | 731565            | HP 60 BLACK INK *                         | EA            | 1            | <del>9.22</del>  | \$ 18.02 | \$ 15.88 |
| Inkjet Supplies-OEM | 39 | 731626            | HP 60XL HY BLACK INK CART                 | EA            | 1            | <del>21.87</del> | \$ 37.75 | \$ 34.15 |
| Inkjet Supplies-OEM | 40 | 731654            | HP 60XL HY TRI COLOR INK CART             | EA            | 1            | <del>25.11</del> | \$ 43.48 | \$ 39.34 |
| Inkjet Supplies-OEM | 41 | 731585            | HP 901 BLACK INK *                        | EA            | 1            | <del>13.72</del> | \$ 12.87 | \$ 10.83 |
| Inkjet Supplies-OEM | 42 | 731527            | HP 901 XL HY BLACK INK CART               | EA            | 1            | <del>34.24</del> | \$ 32.48 | \$ 27.33 |
| Inkjet Supplies-OEM | 43 | 731627            | HP 901 COLOR INK                          | EA            | 1            | <del>24.50</del> | \$ 23.68 | \$ 19.93 |
| Inkjet Supplies-OEM |    | <del>717598</del> | <del>HP 95 COLOR INK 2PK</del>            | <del>PK</del> | <del>2</del> | <del>30.83</del> | Disc     |          |
| Inkjet Supplies-OEM |    | <del>729549</del> | <del>HP 21/21/22/22 BLK/CLR INK 4PK</del> | <del>PK</del> | <del>4</del> | <del>71.99</del> | Disc     |          |
| Inkjet Supplies-OEM | 44 | 775747            | HP 920 BLACK INK                          | EA            | 1            | \$ 16.54         |          | \$ 16.50 |
| Inkjet Supplies-OEM | 45 | 775311            | HP 920XL HY CYAN INK CART                 | EA            | 1            | \$ 13.99         |          | \$ 13.24 |
| Inkjet Supplies-OEM | 46 | 775315            | HP 920XL HY MAGENTA INK CART              | EA            | 1            | \$ 13.99         |          | \$ 13.24 |
| Inkjet Supplies-OEM | 47 | 775314            | HP 920XL HY YELLOW INK CART               | EA            | 1            | \$ 13.99         |          | \$ 13.24 |
| Inkjet Supplies-OEM | 48 | 775313            | HP 920XL HY BLACK INK CART                | EA            | 1            | <del>28.52</del> | \$ 35.27 | \$ 33.50 |
| Inkjet Supplies-OEM | 49 | 863056            | HP 61 BLACK INK *                         | EA            | 1            | <del>12.87</del> | \$ 16.22 | \$ 13.00 |
| Inkjet Supplies-OEM | 50 | 863061            | HP 61 COLOR INK                           | EA            | 1            | <del>17.26</del> | \$ 20.71 | \$ 17.97 |
| Inkjet Supplies-OEM | 51 | 863057            | HP 61XL HY BLACK INK CART                 | EA            | 1            | <del>26.52</del> | \$ 33.42 | \$ 26.78 |
| Inkjet Supplies-OEM | 52 | 863058            | HP 61XL HY TRI COLOR INK CART             | EA            | 1            | <del>28.00</del> | \$ 34.91 | \$ 27.98 |

|  |    |                   |   |               |                 |                     |  |          |  |           |
|--|----|-------------------|---|---------------|-----------------|---------------------|--|----------|--|-----------|
| Inkjet Supplies-OEM                    | 53 | 364837            | HP 950XL HY BLACK INK CART                | EA            | 1               | <del>\$ 32.69</del> |  | \$ 37.11 |  | \$ 29.74  |
| Inkjet Supplies-OEM                    | 54 | 364831            | HP 951XL HY CYAN INK CART                 | EA            | 1               | <del>\$ 24.49</del> |  | \$ 28.47 |  | \$ 22.81  |
| Inkjet Supplies-OEM                    | 55 | 364832            | HP 951XL HY YELLOW INK CART               | EA            | 1               | <del>\$ 24.49</del> |  | \$ 28.47 |  | \$ 22.81  |
| Inkjet Supplies-OEM                    | 56 | 423882            | HP 932XL HY BLACK INK CART                | EA            | 1               | <del>\$ 28.27</del> |  | \$ 32.47 |  | \$ 26.02  |
| Inkjet Supplies-OEM                    | 57 | 423881            | HP 933XL HY CYAN INK CART                 | EA            | 1               | <del>\$ 13.99</del> |  | \$ 16.53 |  | \$ 13.24  |
| Inkjet Supplies-OEM                    | 58 | 423880            | HP 933XL HY MAGENTA INK CART              | EA            | 1               | <del>\$ 13.99</del> |  | \$ 16.53 |  | \$ 13.24  |
| Inkjet Supplies-OEM                    | 59 | 423890            | HP 933XL HY YELLOW INK CART               | EA            | 1               | <del>\$ 13.99</del> |  | \$ 16.53 |  | \$ 13.24  |
| Inkjet Supplies-OEM                    | 60 | 423888            | HP 932 BLACK INK                          | EA            | 1               | <del>\$ 17.23</del> |  | \$ 19.90 |  | \$ 16.30  |
| <del>Inkjet Supplies-OEM</del>         |    | <del>812328</del> | <del>HP 940 CMY COLOR INK 3PK</del>       | <del>PK</del> | <del>3</del>    | <del>\$ 51.83</del> |  | Delete   |  |           |
| Inkjet Supplies-OEM                    | 61 | 917829            | HP 564XL HY BLACK INK CART                | EA            | 1               | \$ 21.07            |  | \$ 24.90 |  | \$ 19.95  |
| Inkjet Supplies-OEM                    | 62 | 899634            | CANONPGI-225BLK/CLI-226CYM 4PK            | PK            | 4               | \$ 37.79            |  |          |  | \$ 35.90  |
| Inkjet Supplies-OEM                    | 63 | 902679            | HP 61 BLACK/TRI COLOR CART 2PK            | PK            | 2               | \$ 35.99            |  | \$ 37.79 |  | \$ 41.29  |
| Inkjet Supplies-OEM                    | 64 | 364836            | HP 951 TRI COLOR INK CART 3 PK            | PK            | 3               | \$ 56.99            |  | \$ 59.84 |  | \$ 60.49  |
| Inkjet Supplies-OEM                    | 65 | 357004            | HP 60 BLACK INK CART 2PK                  | PK            | 2               | \$ 31.99            |  | \$ 32.95 |  | \$ 36.50  |
| Inkjet Supplies-OEM                    | 66 | 357002            | HP 60 TRICOLOR INK CART 2PK               | PK            | 2               | \$ 41.99            |  | \$ 44.09 |  | \$ 49.17  |
| Inkjet Supplies-OEM                    | 67 | 356985            | HP 901 BLACK INK CART 2PK                 | PK            | 2               | \$ 28.99            |  | \$ 30.44 |  | \$ 28.92  |
| <del>Inkjet Supplies-OEM</del>         |    | <del>358221</del> | <del>HP 901 TRICOLOR INK CART 2PK</del>   | <del>PK</del> | <del>2</del>    | <del>\$ 53.99</del> |  | Disc     |  |           |
| Inkjet Supplies-OEM                    | 68 | 364981            | HP 61XL HYBK/61 STD TRICLR 2PK            | PK            | 2               | \$ 51.99            |  |          |  | \$ 57.89  |
| Inkjet Supplies-OEM                    | 69 | 697736            | HP 901XL BLK/901 TRI COLOR 2PK            | PK            | 2               | <del>\$ 65.99</del> |  | \$69.29  |  | \$ 65.83  |
| <del>Inkjet Supplies-OEM</del>         |    | <del>220409</del> | <del>HP 564XL HYBLK/564 CMY CVP 4PK</del> | <del>PK</del> | <del>4</del>    | <del>\$ 58.99</del> |  | Disc     |  |           |
| Inkjet Supplies-OEM                    | 70 | 1989983           | HP 564XL HYBLK/564 CMY CVP 4PK            | PK            | 4               | \$ 64.99            |  | Replace  |  | \$ 49.92  |
| <del>Inkjet Supplies-OEM</del>         |    | <del>220407</del> | <del>HP 932XL HYBLK/933 CLR CVP 4PK</del> | <del>PK</del> | <del>4</del>    | <del>\$ 62.99</del> |  | Delete   |  |           |
| Inkjet Supplies-OEM                    | 71 | 610724            | EPSON T060120 BLACK INK                   | EA            | 1               | \$ 9.96             |  |          |  | \$ 9.46   |
| Inkjet Supplies-OEM                    | 72 | 659847            | EPSON T069120 BLACK INK *                 | EA            | 1               | \$ 8.07             |  |          |  | \$ 7.67   |
| Inkjet Supplies-OEM                    | 73 | 863614            | EPSON T127 BLACK INK *                    | EA            | 1               | \$ 20.99            |  |          |  | \$ 19.94  |
| Inkjet Supplies-OEM                    | 74 | 886351            | EPSON T127XXL COLOR INK 3PK *             | PK            | 3               | \$ 39.89            |  |          |  | \$ 37.90  |
| Inkjet Supplies-OEM                    | 75 | 676826            | EPSON T5846 COLOR INK                     | EA            | 1               | \$ 39.99            |  |          |  | \$ 37.99  |
| Inkjet Supplies-OEM                    | 76 | 1412775           | EPSON DURABRITE T215 COLOR INK            | EA            | 1               | Add                 |  | \$ 12.59 |  | \$ 11.96  |
| Inkjet Supplies-OEM                    | 77 | 2601406           | DELL S2830 HY BLK TNR U&R                 | EA            | 1               | Add                 |  |          |  | \$ 145.34 |
| Inkjet Supplies-Remanufactured         | 1  | 651563            | SPLS REMAN HP 97 COLOR                    | EA            | 1               | \$ 18.30            |  |          |  | \$ 17.39  |
| Inkjet Supplies-Remanufactured         | 2  | 504289            | STPLS REMAN HP 15 BLK INK                 | EA            | 1               | \$ 21.15            |  |          |  | \$ 20.09  |
| Inkjet Supplies-Remanufactured         | 3  | 503757            | STPLS REMAN HP 45 BLK                     | EA            | 1               | \$ 17.95            |  |          |  | \$ 17.05  |
| Inkjet Supplies-Remanufactured         | 4  | 1587727           | RICOH TONR CART SP4500A HY BLK            | EA            | 1               | Add                 |  |          |  | \$ 69.69  |
| Inkjet Supplies-Remanufactured         | 5  | 332848            | RICOH 406464 BLACK TONER                  | EA            | 1               | Add                 |  |          |  | \$ 73.32  |
| Inkjet Supplies-Remanufactured         | 6  | 1412916           | EPSON DURABRITE T215 BLK INK              | EA            | 1               | Add                 |  |          |  | \$ 18.80  |
| <del>Labels and Mailing Supplies</del> |    | <del>215239</del> | <del>LBL C/C YR 14 ETS FLAT</del>         | <del>PK</del> | <del>250</del>  | <del>\$ 1.64</del>  |  | Delete   |  |           |
| Labels and Mailing Supplies            | 1  | 779330            | IJ FILE FOLDER WHT 25PK 30UP              | PK            | 750             | \$ 13.24            |  |          |  | \$ 12.83  |
| Labels and Mailing Supplies            | 2  | 479876            | SPLS 3 1/3X4 LSR/IJ LBL 100SH             | BX            | 600             | \$ 7.12             |  |          |  | \$ 7.19   |
| <del>Labels and Mailing Supplies</del> |    | <del>501798</del> | <del>STAPLES CD LABELS 50PK</del>         | <del>PK</del> | <del>50</del>   | <del>\$ 6.55</del>  |  | Delete   |  |           |
| <del>Labels and Mailing Supplies</del> |    | <del>389227</del> | <del>LABEL LASER FILE FLDR WHITE</del>    | <del>BX</del> | <del>1500</del> | <del>\$ 10.41</del> |  | Delete   |  |           |
| Labels and Mailing Supplies            | 3  | 479880            | SPLS 1X2 5/8 LSR/IJ LBL 100SH             | BX            | 3000            | \$ 4.99             |  |          |  | \$ 4.98   |
| Labels and Mailing Supplies            | 4  | 479879            | SPLS 1X4 LSR/IJ LBL 100SH                 | BX            | 2000            | \$ 9.58             |  |          |  | \$ 9.65   |
| Labels and Mailing Supplies            | 5  | 479877            | SPLS 2X4 LSR/IJ LBL 100SH                 | BX            | 1000            | \$ 6.85             |  |          |  | \$ 6.89   |
| Labels and Mailing Supplies            | 6  | 479878            | SPLS INKLSR LBL 14UP100-11/3X4            | BX            | 1400            | \$ 9.57             |  |          |  | \$ 9.64   |
| Labels and Mailing Supplies            | 7  | 479884            | SPLS INKLSR LBL 30U250-1X2 5/8            | BX            | 7500            | \$ 17.52            |  |          |  | \$ 17.48  |
| Labels and Mailing Supplies            | 8  | 385581            | LABEL ADDRESS WHT 2 ROLLS/130             | BX            | 260             | \$ 13.49            |  |          |  | \$ 12.41  |
| <del>Labels and Mailing Supplies</del> |    | <del>166454</del> | <del>AVY CMPTR LBL 5000 4 X 1 7/16</del>  | <del>BX</del> | <del>5000</del> | <del>\$ 15.24</del> |  | Delete   |  |           |
| <del>Labels and Mailing Supplies</del> |    | <del>538280</del> | <del>LSR LBL FILE FOLDER INK/RED</del>    | <del>BX</del> | <del>1500</del> | <del>\$ 24.55</del> |  | Delete   |  |           |
| Labels and Mailing Supplies            | 9  | 209882            | AVY LSR LBL 3000PK 1X2 5/8                | BX            | 3000            | \$ 23.84            |  |          |  | \$ 23.10  |
| Labels and Mailing Supplies            | 10 | 209890            | AVY LSR LBL 20UP 100-1 X 4                | BX            | 2000            | \$ 23.84            |  |          |  | \$ 23.10  |
| Labels and Mailing Supplies            | 11 | 209908            | AVY LSR LBL 14UP 100-1 1/3 X 4            | BX            | 1400            | \$ 23.84            |  |          |  | \$ 23.10  |

|                             |    |                   |   |               |                 |                     |        |  |           |
|-----------------------------|----|-------------------|---|---------------|-----------------|---------------------|--------|--|-----------|
| Labels and Mailing Supplies | 12 | 260273            | AVY LSR LBL 10UP 100-2 X 4                | BX            | 1000            | \$ 24.56            |        |  | \$ 23.80  |
| Labels and Mailing Supplies | 13 | 260265            | AVY LSR LBL 6UP 100-3 1/3 X 4             | BX            | 600             | \$ 24.56            |        |  | \$ 23.80  |
| Labels and Mailing Supplies | 14 | 404145            | AVY LSR LBL 1 UP 100 FULL SHT             | BX            | 100             | \$ 24.56            |        |  | \$ 23.80  |
| Labels and Mailing Supplies | 15 | 209999            | AVY LSR LBL 30UP 25-1 X 2 5/8             | PK            | 750             | \$ 7.16             |        |  | \$ 6.94   |
| Labels and Mailing Supplies | 16 | 465930            | AVY INK/LSR 30UP 50 FILE FLDR             | BX            | 1500            | \$ 14.95            |        |  | \$ 15.20  |
| Labels and Mailing Supplies | 17 | 760714            | LASER REPOSITI SHIP LABELS 2X4            | BX            | 1000            | \$ 40.99            |        |  | \$ 41.67  |
| Labels and Mailing Supplies | 18 | 260281            | AVY 1X2 5/8 CLR LSR LBL 50SH              | BX            | 1500            | \$ 26.95            |        |  | \$ 27.39  |
| Labels and Mailing Supplies |    | <del>259846</del> | <del>AVY 1 1/3X4 CLR LSR LBL 50SH</del>   | <del>BX</del> | <del>700</del>  | <del>\$ 30.10</del> | Delete |  |           |
| Labels and Mailing Supplies | 19 | 512388            | LABEL LASER CD/DVD WHT 100/BX             | BX            | 100             | \$ 14.45            |        |  | \$ 14.69  |
| Labels and Mailing Supplies |    | <del>538298</del> | <del>AVERY FILEFOLDER BLU 50SHT</del>     | <del>BX</del> | <del>1500</del> | <del>\$ 24.08</del> | Delete |  |           |
| Labels and Mailing Supplies |    | <del>334146</del> | <del>LEGAL WHITE LABELS</del>             | <del>PK</del> | <del>252</del>  | <del>\$ 6.29</del>  | Delete |  |           |
| Labels and Mailing Supplies |    | <del>538306</del> | <del>AVERY FILE/FOLDER INK/LSR GRN</del>  | <del>BX</del> | <del>1500</del> | <del>\$ 24.08</del> | Delete |  |           |
| Labels and Mailing Supplies | 20 | 469106            | AVY LSR LBL 20UP 250-1X4                  | BX            | 5000            | \$ 53.59            |        |  | \$ 51.93  |
| Labels and Mailing Supplies | 21 | 469098            | AVERY LASER WHITE 14UP 250SHT             | BX            | 3500            | \$ 53.59            |        |  | \$ 51.93  |
| Labels and Mailing Supplies | 22 | 859520            | AVY LSR LBL 10UP 250-2 X 4                | BX            | 2500            | \$ 53.59            |        |  | \$ 51.93  |
| Labels and Mailing Supplies |    | <del>538231</del> | <del>LABEL LASER CLR FLUORESCENT MG</del> | <del>PK</del> | <del>750</del>  | <del>\$ 10.41</del> | Delete |  |           |
| Labels and Mailing Supplies |    | <del>472928</del> | <del>AVY U/LSR RMV FF 30UP 25 ASSF</del>  | <del>PK</del> | <del>750</del>  | <del>\$ 12.63</del> | Delete |  |           |
| Labels and Mailing Supplies | 23 | 379168            | AVY INK/LSR 30UP25 FILFLDR RMV            | PK            | 750             | \$ 13.83            |        |  | \$ 13.40  |
| Labels and Mailing Supplies |    | <del>439327</del> | <del>WHITE INK LABEL 8 1/2X11 100SH</del> | <del>BX</del> | <del>100</del>  | <del>\$ 24.56</del> | Delete |  |           |
| Labels and Mailing Supplies |    | <del>440710</del> | <del>INKJET CD/DVD PERM 20PK 2UP</del>    | <del>PK</del> | <del>40</del>   | <del>\$ 9.35</del>  | Delete |  |           |
| Labels and Mailing Supplies | 24 | 504407            | SPLS HD CLR TAPE 48MMX50M 6PK             | PK            | 6               | \$ 11.79            |        |  | \$ 11.20  |
| Labels and Mailing Supplies | 25 | 425575            | SPLS LIGHT MOVE&STORE TAPE 36             | BX            | 36              | \$ 50.99            |        |  | \$ 48.44  |
| Labels and Mailing Supplies | 26 | 467431            | SPLS ECONOMY TAPE 48MMX50M 6PK            | PK            | 6               | \$ 4.95             |        |  | \$ 4.70   |
| Labels and Mailing Supplies | 27 | 380107            | SPLS STNDRD TAPE 48MMX100M 6PK            | PK            | 6               | \$ 18.99            |        |  | \$ 18.04  |
| Labels and Mailing Supplies | 28 | 523621            | DISPENSER TAPE METAL 2IN BLK              | EA            | 1               | \$ 7.80             |        |  | \$ 7.78   |
| Labels and Mailing Supplies | 29 | 495492            | SCOTCH SHIP TAPE 2 X 800 6PK              | PK            | 6               | \$ 12.48            |        |  | \$ 11.86  |
| Labels and Mailing Supplies |    | <del>385948</del> | <del>TAPE PACKING CRYST CLEAR 2X100</del> | <del>PK</del> | <del>2</del>    | <del>\$ 19.99</del> | Delete |  |           |
| Labels and Mailing Supplies | 30 | 468405            | SPLS MASKING TAPE 48MMX55M 2PK            | PK            | 2               | \$ 2.92             |        |  | \$ 2.94   |
| Labels and Mailing Supplies | 31 | 887550            | SURE START PACKAGING TAPE                 | PK            | 8               | \$ 25.43            |        |  | \$ 24.16  |
| Labels and Mailing Supplies | 32 | 484103            | SURE START PACKAGING TAPE                 | PK            | 6               | \$ 26.32            |        |  | \$ 25.00  |
| Labels and Mailing Supplies | 33 | 285833            | SCOTCH 2RLS BOX SEALNG W/DSPNR            | PK            | 2               | \$ 28.39            |        |  | \$ 26.97  |
| Labels and Mailing Supplies | 34 | 392941            | SCOTCH BOX SEALING 4PK W/DISP             | PK            | 4               | \$ 19.17            |        |  | \$ 18.21  |
| Labels and Mailing Supplies | 35 | 428331            | SCOTCH 2INX50IN TAPE 6PK                  | PK            | 6               | \$ 28.23            |        |  | \$ 26.82  |
| Labels and Mailing Supplies |    | <del>940365</del> | <del>SCOTCH GREENER 1.88X49.2 TAPE</del>  | <del>PK</del> | <del>6</del>    | <del>\$ 28.19</del> | Delete |  |           |
| Labels and Mailing Supplies | 36 | 750834            | SCOTCH HD TAPE 18PK                       | PK            | 18              | \$ 87.68            |        |  | \$ 83.30  |
| Labels and Mailing Supplies | 37 | 483072            | SCTCH PKGING TAPE 48MMX50M 6PK            | PK            | 6               | \$ 29.76            |        |  | \$ 28.27  |
| Labels and Mailing Supplies |    | <del>467886</del> | <del>STAPLES STRAPING TAPE 24MMX55M</del> | <del>RL</del> | <del>1</del>    | <del>\$ 2.36</del>  | Delete |  |           |
| Labels and Mailing Supplies | 38 | 506154            | RUBBER FINGER #11 1/2 MED DZ              | DZ            | 12              | \$ 1.31             |        |  | \$ 1.24   |
| Labels and Mailing Supplies | 39 | 506162            | RUBBER FINGER #12A LG DZ                  | DZ            | 12              | \$ 1.31             |        |  | \$ 1.24   |
| Labels and Mailing Supplies | 40 | 901561            | MOISTENER FNGRTIP 3/8OZ 3/PK              | PK            | 3               | \$ 4.69             |        |  | \$ 4.46   |
| Labels and Mailing Supplies |    | <del>913154</del> | <del>HYGIENIC SORTKWK 1 3/4 OZ/2PK</del>  | <del>PK</del> | <del>2</del>    | <del>\$ 6.29</del>  | Delete |  |           |
| Labels and Mailing Supplies | 41 | 556936            | CART 40912 MAIL CHROME                    | EA            | 1               | \$ 192.95           |        |  | \$ 183.30 |
| Labels and Mailing Supplies |    | <del>814137</del> | <del>111/4X83/4X4 CORR CARTON</del>       | <del>BD</del> | <del>25</del>   | <del>\$ 17.39</del> | Delete |  |           |
| Labels and Mailing Supplies | 42 | 813201            | MAILER BUBBLE CDR JL SELF SEAL            | CT            | 25              | \$ 5.16             |        |  | \$ 5.23   |
| Labels and Mailing Supplies | 43 | 649920            | ENVELOPE MOISTENER W/ADHESIVE             | EA            | 1               | \$ 2.89             |        |  | \$ 2.75   |
| Labels and Mailing Supplies | 44 | 638765            | 11 X 13X 2 POLY EXPANSION ENVL            | BX            | 100             | \$ 46.10            |        |  | \$ 43.80  |
| Labels and Mailing Supplies |    | <del>813283</del> | <del>SLEEVE CD/DVD PAPER WHITE</del>      | <del>BX</del> | <del>250</del>  | <del>\$ 47.49</del> | Delete |  |           |
| Labels and Mailing Supplies |    | <del>377401</del> | <del>ENV INTER DEPT 28LB 9X12</del>       | <del>BX</del> | <del>100</del>  | <del>\$ 69.89</del> | Delete |  |           |
| Labels and Mailing Supplies |    | <del>377354</del> | <del>ENV INTER DEPT 28LB 10X13</del>      | <del>BX</del> | <del>100</del>  | <del>\$ 75.39</del> | Delete |  |           |
| Labels and Mailing Supplies |    | <del>706255</del> | <del>QPARK 4.82X5 CD SLEEVES 100</del>    | <del>BX</del> | <del>100</del>  | <del>\$ 22.49</del> | Delete |  |           |
| Labels and Mailing Supplies |    | <del>507761</del> | <del>8 3/4 X 10 3/4 PD MLR #2 100PK</del> | <del>CT</del> | <del>100</del>  | <del>\$ 26.12</del> |        |  | Disc      |

|                               |    |           |  |    |      |           |          |  |           |
|-------------------------------|----|-----------|--|----|------|-----------|----------|--|-----------|
| Labels and Mailing Supplies   |    | 507762    | 9-3/8 X 13 1/4 PD MLR #4 100PK         | CT | 100  | \$ 33.86  |          |  | Disc      |
| Labels and Mailing Supplies   |    | 507765    | MAILERS PADDED SELF SEAL 10.5          | CT | 100  | \$ 39.53  |          |  | Disc      |
| Labels and Mailing Supplies   |    | 507796    | MAILERS PADDED SELF SEAL 12.5          | CT | 50   | \$ 25.84  |          |  | Disc      |
| Labels and Mailing Supplies   | 45 | 524082    | MAILER BUBBLE 14.25X19 ID #7           | EA | 1    | \$ 0.34   |          |  | \$ 0.32   |
| Labels and Mailing Supplies   |    | 817218    | ENVL #10 24# WHITE 500/BOX             | BX | 500  | \$ 22.89  | Delete   |  |           |
| Labels and Mailing Supplies   |    | 445597    | 10X15X2 OPEN END EXPAN EPPS            | BX | 25   | \$ 51.89  | Delete   |  |           |
| Labels and Mailing Supplies   | 46 | 534941    | 12X15.5 TYK ENV 100CT WHITE            | BX | 100  | \$ 51.85  |          |  | \$ 49.26  |
| Labels and Mailing Supplies   | 47 | 449814    | STRETCH FILM 18X80X1500                | CT | 4    | \$ 139.99 |          |  | \$ 132.99 |
| Labels and Mailing Supplies   |    | 468264    | STAPLES BUBBL WRAP 3/16 12X175         | RL | 4    | \$ 30.41  | Delete   |  |           |
| Labels and Mailing Supplies   | 48 | 586997    | MAILER DSK/CD 6X8.5 25/BX              | BX | 25   | \$ 25.31  |          |  | \$ 24.04  |
| Labels and Mailing Supplies   | 49 | 616841    | AVY 5.5X8.5 IJ LBL 25SH                | PK | 50   | Add       | \$ 9.92  |  | \$ 10.06  |
| Labels and Mailing Supplies   | 50 | 565348    | AVERY LASER SMALL ROUND-25SHTS         | PK | 600  | Add       | \$ 9.98  |  | \$ 10.16  |
| Labels and Mailing Supplies   | 51 | 377344    | ENV CAT SELF SEAL 9X12                 | BX | 250  | Add       | \$ 35.06 |  | \$ 33.31  |
| Labels and Mailing Supplies   | 52 | 806634    | LBL LASER CD WHITE 250/BOX             | PK | 250  | Add       | \$ 50.99 |  | \$ 38.25  |
| Labels and Mailing Supplies   | 53 | 481748    | MULTI-BOX 11 3/4X8 3/4X4 3/4           | BD | 25   | Add       | \$ 22.99 |  | \$ 25.62  |
| Labels and Mailing Supplies   | 54 | 1938354   | BBL MLR KRFT #5 PEEL SEAL 100P         | PK | 100  | Add       | \$ 25.33 |  | \$ 25.92  |
| Labels and Mailing Supplies   | 55 | 601376    | STPLS SUPR STNGTH 48MMX50M 6PK         | PK | 6    | Add       | \$ 8.54  |  | \$ 8.11   |
| Labels and Mailing Supplies   | 56 | 538264    | LSR COL LBL FLOUR YELLOW               | PK | 750  | Add       | \$ 14.38 |  | \$ 10.09  |
| Labels and Mailing Supplies   | 57 | 538249    | LABEL LASER CLR FLUORESCENT GN         | PK | 750  | Add       | \$ 14.38 |  | \$ 10.09  |
| Labels and Mailing Supplies   | 58 | 504401    | STAPLES MOVE&STORE TAPE 6PK            | PK | 6    | Add       | \$ 14.17 |  | \$ 13.46  |
| Labels and Mailing Supplies   | 59 | 538314    | LABEL FILE FOLDER LASER/IJ YW          | BX | 1500 | Add       | \$ 41.79 |  | \$ 42.48  |
| Labels and Mailing Supplies   | 60 | 512468    | LABELS PERM WHT ID 2X2-5/8             | BX | 750  | Add       | \$ 43.57 |  | \$ 34.56  |
| Labels and Mailing Supplies   | 61 | 425578    | SPLS MOVE&STORE TAPE W/ GUN            | EA | 1    | Add       | \$ 6.01  |  | \$ 5.71   |
| Labels and Mailing Supplies   | 62 | 892986    | ENVELOPE TYVEK OPEN END                | CT | 100  | Add       | \$ 93.33 |  | \$ 88.66  |
| Labels and Mailing Supplies   | 63 | 892099    | 6X9 CATALOG ENV P&S 100PK              | BX | 100  | Add       |          |  | \$ 21.18  |
| Miscellaneous Office Products | 1  | 887498    | SLIMATE PORTABLE DESKTOP ASST          | EA | 1    | \$ 7.10   |          |  | \$ 6.75   |
| Miscellaneous Office Products |    | 656781    | RECYCLED CLIPBOARD BLUE                | EA | 4    | \$ 6.74   |          |  | Disc      |
| Miscellaneous Office Products | 2  | 46313     | FORM HOLDER ALUM 8.5X12 BOTTOM         | EA | 1    | \$ 23.75  |          |  | \$ 22.56  |
| Miscellaneous Office Products | 3  | 522003    | CLIPBOARD LTR MASNTE 9X12.5 BN         | EA | 1    | \$ 1.32   |          |  | \$ 1.25   |
| Miscellaneous Office Products | 4  | 121772    | STAPLES CLEAR CLIPBOARD 9X12           | EA | 1    | \$ 3.97   |          |  | \$ 3.77   |
| Miscellaneous Office Products | 5  | 430090    | SAMSONITE WHEELED BACKPACK             | EA | 1    | \$ 37.80  |          |  | \$ 35.91  |
| Miscellaneous Office Products | 6  | 575375    | PADFOLIO TRI-FOLD W/CALC BLACK         | EA | 1    | \$ 54.99  |          |  | \$ 51.03  |
| Miscellaneous Office Products | 7  | 575735    | PAD HOLDER ZIPPER BLACK                | EA | 1    | \$ 28.36  |          |  | \$ 26.94  |
| Miscellaneous Office Products |    | 808689    | SLIMLINE PAD HOLDER BLACK              | EA | 4    | \$ 23.99  | Delete   |  |           |
| Miscellaneous Office Products |    | 555697    | BALLISTIC NYLON ROLLING OFFICE         | EA | 4    | \$ 86.07  | Disc     |  |           |
| Miscellaneous Office Products | 8  | 795712    | Solo classic 17.3" laptop rolling case | EA | 1    | \$72.60   | Replace  |  | \$ 68.97  |
| Miscellaneous Office Products | 9  | 486939    | USL ROLLING COMPUTER CASE              | EA | 1    | \$ 43.00  |          |  | \$ 40.85  |
| Miscellaneous Office Products | 10 | 634619    | SWISS PEGASUS COMP BKPK 17             | EA | 1    | \$ 39.60  |          |  | \$ 37.62  |
| Miscellaneous Office Products | 11 | 892193    | LADIES TOTE HOLDS 16 LAPTOPS           | EA | 1    | \$ 30.80  |          |  | \$ 29.26  |
| Miscellaneous Office Products | 12 | 487077    | SOLO BALLISTIC RLLNG CASE 17           | EA | 1    | \$ 79.80  |          |  | \$ 75.81  |
| Miscellaneous Office Products |    | 496319    | FOLDING CART 200LBS CAPACITY           | EA | 4    | \$ 59.89  | Delete   |  |           |
| Miscellaneous Office Products | 13 | 746257    | SOLO 16 ROLLING LAPTOP CASE            | EA | 1    | \$ 119.99 |          |  | \$ 68.97  |
| Miscellaneous Office Products |    | 592724    | TARGUS 17IN COMP MESSENGER CG          | EA | 4    | \$ 31.12  | Disc     |  |           |
| Miscellaneous Office Products | 14 | 210612    | Case Logic Messenger bag 17"           | EA | 1    | N/A       | Replace  |  | \$ 35.33  |
| Miscellaneous Office Products | 15 | 602808    | TARGUS RLLNG COMP CASE 17              | EA | 1    | \$ 81.51  |          |  | \$ 44.73  |
| Miscellaneous Office Products |    | 505295    | TARGUS BLK MOBILE CASE 15.4            | EA | 4    | \$ 29.16  | Disc     |  |           |
| Miscellaneous Office Products |    | IM1848762 | TARGUS BLK MOBILE CASE 15.4            | EA | 4    | \$28.45   | Replace  |  | Disc      |
| Miscellaneous Office Products | 16 | 505297    | SWISS PATRIOT RLLNG 2P CASE 17         | EA | 1    | \$ 60.02  |          |  | \$ 57.02  |
| Miscellaneous Office Products |    | 437354    | FRAME LEATHERET 8.5X11 BLK 2PK         | PK | 2    | \$ 14.49  | Delete   |  |           |
| Miscellaneous Office Products | 17 | 810921    | WOOD FRAME LTR 8.5X11 ANTQ BRZ         | EA | 1    | \$ 5.77   |          |  | \$ 5.48   |
| Miscellaneous Office Products |    | 512497    | AWARD A PLAQUES MAHOGANY               | EA | 4    | \$ 8.45   | Delete   |  |           |

|                               |    |         |                                    |    |      |             |           |         |           |  |
|-------------------------------|----|---------|------------------------------------|----|------|-------------|-----------|---------|-----------|--|
| Miscellaneous Office Products |    | 432038  | IMAGES BLACK 11X17                 | PK | 6    | \$ 49.99    |           | Delete  |           |  |
| Miscellaneous Office Products |    | 287201  | CH/CALC 1.5 VOLT D303/357          | EA | 1    | \$ 0.78     |           | Delete  |           |  |
| Miscellaneous Office Products | 18 | 223917  | LI123A 3 VOLT LITHIUM BATTERY      | EA | 1    | \$ 4.20     |           |         | \$ 3.99   |  |
| Miscellaneous Office Products |    | 273151  | DL2032 3 VOLT LITHIUM BATTERY      | EA | 1    | \$ 1.42     |           | Delete  |           |  |
| Miscellaneous Office Products | 19 | 503557  | DURACELL COPPERTOP D 8PK           | PK | 8    | \$ 5.46     |           |         | \$ 5.19   |  |
| Miscellaneous Office Products | 20 | 503532  | DURACELL COPPERTOP C 8PK           | PK | 8    | \$ 8.25     |           |         | \$ 7.84   |  |
| Miscellaneous Office Products |    | 846028  | BATTERY COPPERTOP AA 10 PK         | PK | 10   | \$ 10.99    |           | Delete  |           |  |
| Miscellaneous Office Products | 21 | 703715  | BATTERY AA ALKALINE 20PK           | PK | 20   | \$ 8.91     |           |         | \$ 8.46   |  |
| Miscellaneous Office Products | 22 | 867474  | BATTERY AA ALKALINE 24PK           | PK | 24   | \$ 9.95     |           |         | \$ 9.45   |  |
| Miscellaneous Office Products | 23 | 751595  | DURACELL COPPERTOP AA BULK 144     | CT | 144  | \$ 55.68    |           |         | \$ 52.90  |  |
| Miscellaneous Office Products | 24 | 464050  | BATTERY ALKALINE AA 36PK           | PK | 36   | \$ 20.03    |           |         | \$ 19.03  |  |
| Miscellaneous Office Products | 25 | 782185  | AA12 BACK VALUE PACK               | PK | 12   | \$ 5.90     |           |         | \$ 5.61   |  |
| Miscellaneous Office Products |    | 503573  | COPPERTOP 9 VOLT BATTERY           | PK | 4    | \$ 7.95     |           | Delete  |           |  |
| Miscellaneous Office Products | 26 | 846026  | DURACELL COPPERTOP AAA 20PK        | PK | 20   | \$ 12.57    |           |         | \$ 11.94  |  |
| Miscellaneous Office Products | 27 | 867473  | BATTERY AAA ALKALINE 24PK          | PK | 24   | \$ 14.57    |           |         | \$ 13.84  |  |
| Miscellaneous Office Products | 28 | 751596  | DURACELL COPPERTOP AAA BULK144     | CT | 144  | \$ 78.62    |           |         | \$ 74.69  |  |
| Miscellaneous Office Products | 29 | 384333  | COPPERTOP AAA BATTERY 12PK         | PK | 12   | \$ 2.18     |           |         | \$ 2.07   |  |
| Miscellaneous Office Products | 30 | 479067  | PROCELL AA CELL BATTERY            | BX | 24   | \$ 5.28     |           |         | \$ 5.02   |  |
| Miscellaneous Office Products | 31 | 479069  | DURACELL PROCELL 9VOLT BATTERY     | BX | 12   | \$ 12.80    |           |         | \$ 12.16  |  |
| Miscellaneous Office Products | 32 | 479074  | PROCELL AAA CELL BATTERY           | BX | 24   | \$ 5.61     |           |         | \$ 5.33   |  |
| Miscellaneous Office Products | 33 | 202174  | BATTERY QUANTUM ALK AA 24PK        | BX | 24   | \$ 16.63    |           |         | \$ 15.80  |  |
| Miscellaneous Office Products |    | 202180  | BATTERY QUANTUM ALK AAA 16PK       | PK | 16   | \$ 9.27     |           | New Sku | Disc      |  |
| Miscellaneous Office Products | 34 | 2259488 | BATTERY QUANTUM ALK AAA 16PK       | PK | 17   | Replacement |           |         | \$ 11.88  |  |
| Miscellaneous Office Products |    | 202178  | BATTERY QUANTUM ALK AAA 8PK        | PK | 8    | \$ 4.64     |           | Delete  |           |  |
| Miscellaneous Office Products | 35 | 408775  | CREST CERTIFICATION HOLDERS        | PK | 5    | \$ 5.99     |           |         | \$ 5.69   |  |
| Miscellaneous Office Products |    | 926456  | CREST CERTIFICATE COVER BLK        | PK | 5    | \$ 5.99     |           | Delete  |           |  |
| Miscellaneous Office Products |    | 445896  | BLNK CERTIF 1X8 1/2 GOLD BDER      | PK | 25   | \$ 6.59     |           | Delete  |           |  |
| Miscellaneous Office Products |    | 21529   | BLANK CERTIFI 11X8 1/2 BLU BD      | PK | 25   | \$ 6.62     |           | Delete  |           |  |
| Miscellaneous Office Products | 36 | 431947  | CHANNEL BORD FOIL CERT. 15CT.      | PK | 15   | \$ 6.99     |           | New Sku | \$ 6.64   |  |
| Miscellaneous Office Products |    | 188397  | SHERPA DUO LTR FLR SIGN STAND      | EA | 1    | \$ 258.29   |           | Delete  |           |  |
| Miscellaneous Office Products | 37 | 754676  | TUBULAR COIN WRAPPER QUARTERS      | BX | 1000 | \$ 14.24    |           |         | \$ 14.07  |  |
| Miscellaneous Office Products |    | 249730  | LOCK SECURITY BAG                  | EA | 1    | \$ 34.39    |           | Disc    |           |  |
| Miscellaneous Office Products | 38 | 513440  | MMF Locking night deposit bag blue | EA | 1    | \$ 13.63    |           | Replace | \$ 13.46  |  |
| Miscellaneous Office Products | 39 | 914970  | 3PK COUNTERFEIT PEN                | PK | 3    | \$ 6.51     |           |         | \$ 6.18   |  |
| Miscellaneous Office Products | 40 | 607458  | PEN COUNTERFEIT DETECTOR           | BX | 12   | \$ 27.93    |           |         | \$ 26.53  |  |
| Miscellaneous Office Products | 41 | 393071  | RIBBON EPSON ERC 27 PUR            | BX | 6    | Add         | \$ 8.76   |         | \$ 8.32   |  |
| Miscellaneous Office Products | 42 | 492757  | 2PK PPR BLK-WHITE FOR LETRATAG     | PK | 2    | Add         | \$ 6.32   |         | \$ 6.00   |  |
| Miscellaneous Office Products | 43 | 734194  | DURACELL 3VOLT LITHIUM 2PK         | PK | 2    | Add         | \$ 12.14  |         | \$ 6.42   |  |
| Miscellaneous Office Products | 44 | 410698  | PROCELL D CELL BATTERY             | BX | 12   | Add         | \$ 17.99  |         | \$ 17.09  |  |
| Miscellaneous Office Products | 45 | 982418  | PLANTRONICS C540 SPARE BATTER      | EA | 1    | Add         | \$ 31.00  |         | \$ 29.45  |  |
| Miscellaneous Office Products | 46 | 223164  | UNIVERSAL T.S. B/R RIBBON          | EA | 1    | Add         | \$ 0.98   |         | \$ 0.93   |  |
| Miscellaneous Office Products | 47 | 736031  | HANDSET COIL CORD 12FT BLACK       | EA | 1    | Add         | \$ 2.00   |         | \$ 1.90   |  |
| Miscellaneous Office Products | 48 | 223222  | PORELON PR-42 CALC INK ROLL        | EA | 1    | Add         | \$ 0.96   |         | \$ 0.91   |  |
| Miscellaneous Office Products | 49 | 484045  | VOICE-MAIL LOG BOOK - 2 PACK       | PK | 2    | Add         | \$ 6.88   |         | \$ 6.80   |  |
| Miscellaneous Office Products | 50 | 751544  | POST IT FLAGS 1 PORT PACK          | PK | 160  | Add         | \$ 7.49   |         | \$ 7.12   |  |
| Miscellaneous Office Products | 51 | 860852  | STICKIES 3X3 REC YLW 18PK          | PK | 18   | Add         | \$ 6.05   |         | \$ 5.75   |  |
| Miscellaneous Office Products | 52 | 461274  | NAME BADGE CLIP 3INX4IN-50         | BX | 50   | Add         | \$ 29.96  |         | \$ 30.45  |  |
| Miscellaneous Office Products | 53 | 1170067 | 50 UNIT 1X3 SILVER                 | EA | 50   | Add         | \$ 329.69 |         | \$ 313.21 |  |
| Miscellaneous Office Products | 54 | 449812  | STRETCH FILM 12 X 80 X 1500        | CT | 4    | Add         | \$ 81.69  |         | \$ 77.61  |  |
| Miscellaneous Office Products | 55 | 254672  | POST-IT 1INCH RED FLAGS 2PK        | PK | 2    | Add         | \$ 4.57   |         | \$ 4.34   |  |
| Miscellaneous Office Products | 56 | 766633  | CERTIFICATE COVER BLACK 5CT        | PK | 5    | Add         | \$ 3.69   |         | \$ 3.51   |  |

|                               |    |                   |  |    |     |     |                     |          |  |          |
|-------------------------------|----|-------------------|--|----|-----|-----|---------------------|----------|--|----------|
| Miscellaneous Office Products | 57 | 507844            | STAMP KIT MAKE YOUR OWN                    | EA | 1   | Add |                     | \$ 15.64 |  | \$ 14.86 |
| Miscellaneous Office Products | 58 | 687977            | STCH WRP CST 18X1500 80GA 4/CS             | CT | 4   | Add |                     | \$ 58.13 |  | \$ 57.16 |
| Miscellaneous Office Products | 59 | 702512            | DUCK ACRYLIC 1.88X60YD 8                   | PK | 8   | Add |                     | \$ 20.39 |  | \$ 19.95 |
| Miscellaneous Office Products | 60 | 451445            | LINEN CERTIFICATE HOLDER                   | PK | 5   | Add |                     | \$ 8.04  |  | \$ 8.02  |
| Miscellaneous Office Products | 61 | 801063            | 4X6 LINED YW NOTES                         | PK | 5   | Add |                     | \$ 12.43 |  | \$ 11.81 |
| Miscellaneous Office Products | 62 | 609658            | TEAR BY HAND TAPE 1.88INX50YD              | PK | 4   | Add |                     | \$ 18.89 |  | \$ 17.41 |
| Miscellaneous Office Products | 63 | 487171            | CARD TIME PYRAMID WEEKLY                   | BX | 500 | Add |                     | \$ 19.44 |  | \$ 19.58 |
| Miscellaneous Office Products | 64 | 887556            | NTBK PCKT NRW AST 3/PK                     | PK | 3   | Add |                     | \$ 3.84  |  | \$ 3.85  |
| Miscellaneous Office Products | 65 | 518645            | FLAT LANYARD W/HOOK 100 PACK               | PK | 100 | Add |                     | \$ 41.85 |  | \$ 39.76 |
| Miscellaneous Office Products | 66 | 494747            | ID CARD REEL 23 4/PACK                     | PK | 4   | Add |                     | \$ 6.98  |  | \$ 6.63  |
| Miscellaneous Office Products | 67 | 586996            | BOOK STENO GREGG 4/PK OD                   | PK | 4   | Add |                     | \$ 10.14 |  | \$ 10.16 |
| Miscellaneous Office Products | 68 | 561826            | TIME CARDS ATR121                          | PK | 250 | Add |                     | \$ 10.62 |  | \$ 10.09 |
| Miscellaneous Office Products | 69 | 384338            | DURACELL BATTERY DL2032B2                  | PK | 2   | Add |                     |          |  | \$ 3.51  |
| Office Accessories            | 1  | 487135            | STAPLES 18PK GLUE STICK CLEAR              | PK | 18  |     | \$ 5.98             |          |  | \$ 5.69  |
| Office Accessories            |    | <del>884356</del> | <del>COMMAND LARGE PICTURE HANGING</del>   | PK | 4   |     | <del>\$ 6.87</del>  | Delete   |  |          |
| Office Accessories            |    | <del>465914</del> | <del>AVRY LSR LBL NAME BADGE 400</del>     | BX | 400 |     | <del>\$ 22.22</del> | Delete   |  |          |
| Office Accessories            |    | <del>465922</del> | <del>LARGE NAMEKIT NAME TAG KIT WHF</del>  | BX | 40  |     | <del>\$ 13.12</del> | Delete   |  |          |
| Office Accessories            |    | <del>789149</del> | <del>NAME BADGE HANGING 3INX4IN-50</del>   | BX | 50  |     | <del>\$ 8.38</del>  | Delete   |  |          |
| Office Accessories            |    | <del>146746</del> | <del>1-1/4 IN. RIM KEY TAGS</del>          | PK | 50  |     | <del>\$ 8.99</del>  | Delete   |  |          |
| Office Accessories            |    | <del>573105</del> | <del>CLIP 1122897 BADGE PHOTO ID</del>     | PK | 100 |     | <del>\$ 7.27</del>  | Delete   |  |          |
| Office Accessories            | 2  | 422188            | LSR MINI LBL 1X2 5/8                       | PK | 200 |     | \$ 8.24             |          |  | \$ 8.02  |
| Office Accessories            | 3  | 576411            | BADGE HOLDER CLIP 3INX4IN                  | BX | 100 |     | \$ 42.88            |          |  | \$ 43.59 |
| Office Accessories            | 4  | 511099            | RETRACTABLE ID HOLDER 5/PK                 | PK | 5   |     | \$ 3.74             |          |  | \$ 3.79  |
| Office Accessories            | 5  | 755445            | CARABINER BADGE REEL 4 PK                  | PK | 4   |     | \$ 3.64             |          |  | \$ 3.59  |
| Office Accessories            |    | <del>902903</del> | <del>8455NIB0012 BADGE ID REEL 12/</del>   | DZ | 12  |     | <del>\$ 84.29</del> | Delete   |  |          |
| Office Accessories            | 6  | 404061            | BADGE INSERT 2-1/4X3-1/2 WHITE             | BX | 400 |     | \$ 11.55            |          |  | \$ 11.74 |
| Office Accessories            | 7  | 538355            | BADGE LSR NO HLDR 3X4 WE                   | BX | 300 |     | \$ 11.55            |          |  | \$ 11.74 |
| Office Accessories            | 8  | 614062            | RETRACTABLE ID HOLDER BLACK                | PK | 25  |     | \$ 15.14            |          |  | \$ 15.42 |
| Office Accessories            | 9  | 461147            | NAME BADGE HANGING 3INX4IN-100             | BX | 100 |     | \$ 37.50            |          |  | \$ 38.12 |
| Office Accessories            | 10 | 461148            | INAME-BADGE CLIP SOFT IJ 100               | BX | 100 |     | \$ 45.14            |          |  | \$ 45.88 |
| Office Accessories            | 11 | 440727            | BADGE STOPLOAD PIN 3X4                     | BX | 100 |     | \$ 13.33            |          |  | \$ 15.20 |
| Office Accessories            | 12 | 440726            | LSR NAME BADGE CLIP 3X4 100PK              | BX | 100 |     | \$ 42.96            |          |  | \$ 43.67 |
| Office Accessories            |    | <del>646090</del> | <del>STAPLES #18 RUBBER BANDS 1/4LB</del>  | PK | 460 |     | <del>\$ 1.53</del>  | Delete   |  |          |
| Office Accessories            |    | <del>646093</del> | <del>STAPLES #32 RUBBER BANDS 1/4LB</del>  | PK | 225 |     | <del>\$ 2.18</del>  | Delete   |  |          |
| Office Accessories            | 13 | 112680            | STAPLES #33-RBBR BNDS 1/4 LB               | PK | 205 |     | \$ 2.18             |          |  | \$ 1.98  |
| Office Accessories            |    | <del>143297</del> | <del>STAPLES #64 RBBR BNDS 1/4 LB</del>    | PK | 95  |     | <del>\$ 2.18</del>  | Delete   |  |          |
| Office Accessories            | 14 | 808016            | RUBBERBAND 117B .25 LB                     | PK | 50  |     | \$ 0.94             |          |  | \$ 0.89  |
| Office Accessories            | 15 | 808017            | RUBBERBAND #117B 1 LB                      | PK | 200 |     | \$ 4.18             |          |  | \$ 3.79  |
| Office Accessories            |    | <del>112417</del> | <del>SPLS #16 RBBR BANDS/1PK 1/4 LB</del>  | PK | 590 |     | <del>\$ 2.18</del>  | Delete   |  |          |
| Office Accessories            | 16 | 487908            | TAPE STAPLES 3/4X1296 12PK                 | DZ | 12  |     | \$ 6.42             |          |  | \$ 6.10  |
| Office Accessories            | 17 | 495221            | TAPE STAPLES BRAND 3/4X1296                | RL | 1   |     | \$ 0.63             |          |  | \$ 0.60  |
| Office Accessories            | 18 | 483534            | STAPLES INVSBL TAPE3/4X400 4PK             | PK | 4   |     | \$ 5.49             |          |  | \$ 5.22  |
| Office Accessories            | 19 | 483535            | SBL TP 3/4X1296 6PK                        | PK | 6   |     | \$ 3.30             |          |  | \$ 3.14  |
| Office Accessories            | 20 | 130674            | STAPLES BLACK TAPE DISPENSER               | EA | 1   |     | \$ 2.46             |          |  | \$ 2.47  |
| Office Accessories            |    | <del>130492</del> | <del>SCOTCH 3/4 X72YD TAPE EACH</del>      | RL | 1   |     | <del>\$ 1.69</del>  | Delete   |  |          |
| Office Accessories            |    | <del>504803</del> | <del>TAPE HIGHLAND TRANSP REF1 X 2</del>   | EA | 1   |     | <del>\$ 6.39</del>  | Disc     |  |          |
| Office Accessories            | 21 | 2657119           | Scotch transparent tape 1" 2592 x 3" core  | EA | 1   |     | \$10.95             | Replace  |  | \$ 10.80 |
| Office Accessories            | 22 | 901270            | TAPE MASKING 2 X60YARDS BULK R             | RL | 1   |     | \$ 26.69            |          |  | \$ 27.41 |
| Office Accessories            |    | <del>824250</del> | <del>SCOTCH STRP TPE SM DISP 2X350IN</del> | RL | 1   |     | <del>\$ 7.97</del>  | Delete   |  |          |
| Office Accessories            | 23 | 211540            | SCOTCH 6PK 3/4X650 MAGIC TAPE              | PK | 6   |     | \$ 9.41             |          |  | \$ 8.53  |
| Office Accessories            | 24 | 809556            | SCOTCH MAGIC TAPE 24 PACK                  | PK | 24  |     | \$ 43.11            |          |  | \$ 39.09 |

|                    |    |                     |   |               |                 |                      |         |           |          |
|--------------------|----|---------------------|---|---------------|-----------------|----------------------|---------|-----------|----------|
| Office Accessories | 25 | 329504              | SCOTCH MAGIC GREENER TAPE 3/4             | PK            | 10              | \$ 17.03             |         |           | \$ 15.45 |
| Office Accessories |    | <del>504886</del>   | <del>TAPE BOOK SCOTCH 3X540</del>         | <del>RL</del> | <del>±</del>    | <del>\$ 6.64</del>   | Delete  |           |          |
| Office Accessories |    | 440424              | GRIPS FABRIC STRIPS                       | PK            | 35              | \$ 5.99              | Disc    |           |          |
| Office Accessories | 26 | 884356              | Large Picture Hanging Strips White        | PK            | 4               | \$ 6.87              | Replace | \$ 2.44   |          |
| Office Accessories | 27 | 440435              | INDUSTRIAL 15FT BLACK                     | EA            | 1               | \$ 19.80             |         | \$ 17.95  |          |
| Office Accessories |    | <del>468389</del>   | <del>STAPLES DUCT TAPE 48MMX55M</del>     | <del>RL</del> | <del>±</del>    | <del>\$ 5.53</del>   | Delete  |           |          |
| Office Accessories | 28 | 817196              | TAPE DSPR DESK 1 CORE BLACK EA            | EA            | 1               | \$ 6.59              |         | \$ 6.26   |          |
| Office Accessories | 29 | 506763              | UNDR-DESK PRINTER FAX STAND               | EA            | 1               | \$ 66.95             |         | \$ 67.16  |          |
| Office Accessories | 30 | 618852              | CURVEDESKTOPCOPYHOLDR                     | EA            | 1               | \$ 5.88              |         | \$ 5.59   |          |
| Office Accessories | 31 | 891251              | RISER MONITOR STANDARD PM/GPH             | EA            | 1               | \$ 16.49             |         | \$ 15.67  |          |
| Office Accessories |    | <del>565283</del>   | <del>ADJUSTABLE FOOT REST</del>           | <del>EA</del> | <del>±</del>    | <del>\$ 61.99</del>  | Delete  |           |          |
| Office Accessories |    | <del>733444</del>   | <del>SAFCO ERGO INDUSTRIAL FOOTRES</del>  | <del>EA</del> | <del>±</del>    | <del>\$ 94.99</del>  | Delete  |           |          |
| Office Accessories | 32 | 810965              | FELLOWES CLIMATE CONTROL FOOT             | EA            | 1               | \$ 62.99             |         | \$ 59.84  |          |
| Office Accessories | 33 | 683665              | PROF SERIES BACK SUPPORT                  | EA            | 1               | \$ 46.89             |         | \$ 46.87  |          |
| Office Accessories |    | <del>735534</del>   | <del>DESIGNER SUITES MONITOR RISER</del>  | <del>EA</del> | <del>±</del>    | <del>\$ 46.89</del>  | Delete  |           |          |
| Office Accessories | 34 | 683879              | IN LINE DOCUMENT HOLDER                   | EA            | 1               | \$ 37.75             |         | \$ 35.86  |          |
| Office Accessories | 35 | 471570              | IN-LINE DOCUMENT HOLDER                   | EA            | 1               | \$ 34.17             |         | \$ 32.46  |          |
| Office Accessories |    | <del>571218</del>   | <del>FOOTREST ADJUSTABLE</del>            | <del>EA</del> | <del>±</del>    | <del>\$ 104.99</del> | Delete  |           |          |
| Office Accessories | 36 | 486837              | 3M FOOTREST CHARCOAL                      | EA            | 1               | \$ 69.59             |         | \$ 66.11  |          |
| Office Accessories | 37 | 665638              | 81/2X11 WALL SIGN HOLDER                  | EA            | 1               | \$ 5.28              |         | \$ 5.26   |          |
| Office Accessories |    | <del>RUB18352</del> | <del>UNIVERSAL PARTITION HANGER 2PK</del> | <del>PR</del> | <del>±</del>    | <del>\$ 12.59</del>  | Delete  |           |          |
| Office Accessories | 38 | 453832              | OVER THE PANEL COAT HOOK                  | EA            | 1               | \$ 15.99             |         | \$ 15.19  |          |
| Office Accessories |    | <del>437318</del>   | <del>3PK UNBREAKABLE LETTER SMOKE</del>   | <del>PK</del> | <del>±</del>    | <del>\$ 24.99</del>  | Delete  |           |          |
| Office Accessories | 39 | 790113              | STAPLER DESK ELECTRIC BK                  | EA            | 1               | \$ 16.07             |         | \$ 15.27  |          |
| Office Accessories | 40 | 504555              | STAPLER ELECTRIC FULL 20SHT BK            | EA            | 1               | \$ 120.01            |         | \$ 125.41 |          |
| Office Accessories |    | <del>103887</del>   | <del>STAPLER COMPACT SOFT GRIP BLK</del>  | <del>EA</del> | <del>±</del>    | <del>\$ 8.38</del>   | Delete  |           |          |
| Office Accessories | 41 | 752468              | OPTIMA GRIP ELECTRIC STAPLER              | EA            | 1               | \$ 12.80             |         | \$ 13.56  |          |
| Office Accessories |    | <del>482920</del>   | <del>STAPLE REMOVER VALUE PACK</del>      | <del>PK</del> | <del>±</del>    | <del>\$ 1.76</del>   | Delete  |           |          |
| Office Accessories |    | <del>211862</del>   | <del>STAPLE REMOVER BLACK 95691</del>     | <del>EA</del> | <del>±</del>    | <del>\$ 0.32</del>   | Delete  |           |          |
| Office Accessories | 42 | 103846              | BLK FULL STRIP PLASTIC STAPLER            | EA            | 1               | \$ 4.10              |         | \$ 4.04   |          |
| Office Accessories |    | <del>761148</del>   | <del>STAPLER FULL STRIP BK</del>          | <del>EA</del> | <del>±</del>    | <del>\$ 10.49</del>  | Delete  |           |          |
| Office Accessories | 43 | 219306              | STAPLER ONE TOUCH DX4 BLK                 | EA            | 1               | \$ 12.09             |         | \$ 11.82  |          |
| Office Accessories | 44 | 806552              | STAPLER DSKTP 25/SH BKS                   | EA            | 1               | \$ 37.99             |         | \$ 17.05  |          |
| Office Accessories |    | <del>ACI1118</del>  | <del>PAPERPRO PRODIGY STAPLER GREY</del>  | <del>EA</del> | <del>±</del>    | <del>\$ 42.74</del>  | Delete  |           |          |
| Office Accessories | 45 | 327002              | SPLS ECO STAPLER FULL STRIP               | EA            | 1               | \$ 7.86              |         | \$ 7.13   |          |
| Office Accessories | 46 | 108985              | SF4 SPEEDPOINT STAPLES 5000CT             | BX            | 5000            | \$ 1.82              |         | \$ 1.73   |          |
| Office Accessories | 47 | 752463              | OPTIMA PREMIUM STAPLES                    | BX            | 3750            | \$ 3.30              |         | \$ 2.99   |          |
| Office Accessories | 48 | 386312              | STAPLER HEAVY DUTY 415                    | EA            | 1               | \$ 41.84             |         | \$ 37.94  |          |
| Office Accessories | 49 | 504308              | STAPLER METAL FULL BK                     | EA            | 1               | \$ 3.15              |         | \$ 2.99   |          |
| Office Accessories | 50 | 476058              | SWINGLINE PRTBL ELEC STAPLER              | EA            | 1               | \$ 81.55             |         | \$ 84.99  |          |
| Office Accessories | 51 | 752465              | OPTIMA 20 ELECTRIC STAPLER                | EA            | 1               | \$ 46.57             |         | \$ 48.67  |          |
| Office Accessories | 52 | 751833              | OPTIMA 45 ELECTRIC STAPLER                | EA            | 1               | \$ 63.12             |         | \$ 62.36  |          |
| Office Accessories | 53 | 752464              | OPTIMA 70 ELECTRIC STAPLER                | EA            | 1               | \$ 232.89            |         | \$ 227.88 |          |
| Office Accessories | 54 | 200428              | MODEL #50050 STPLS CARTRIDGE              | EA            | 1               | \$ 8.43              |         | \$ 7.64   |          |
| Office Accessories | 55 | 504274              | STAPLER DESKTOP BLACK 545                 | EA            | 1               | \$ 9.99              |         | \$ 9.84   |          |
| Office Accessories | 56 | 738578              | EZTOUCH REDUCED EFFORT STAPLER            | EA            | 1               | \$ 13.93             |         | \$ 13.76  |          |
| Office Accessories | 57 | 41508               | STAPLER ELECTRIC CART BLACK               | EA            | 1               | \$ 131.65            |         | \$ 131.32 |          |
| Office Accessories |    | <del>504241</del>   | <del>STAPLES CARTRIDGE 3/8</del>          | <del>EA</del> | <del>±</del>    | <del>\$ 14.19</del>  | Delete  |           |          |
| Office Accessories |    | <del>RPD72126</del> | <del>STAPLER ELECTRIC 20EX BGY</del>      | <del>EA</del> | <del>±</del>    | <del>\$ 52.78</del>  | Delete  |           |          |
| Office Accessories |    | <del>264184</del>   | <del>BLACK #747 FULL STRIP STAPLER</del>  | <del>EA</del> | <del>±</del>    | <del>\$ 20.99</del>  | Delete  |           |          |
| Office Accessories |    | <del>587391</del>   | <del>STAPLE H/DTY .5IN 5M/BX</del>        | <del>BX</del> | <del>5000</del> | <del>\$ 15.09</del>  | Delete  |           |          |



|                    |    |                    |                                 |    |      |           |        |  |           |
|--------------------|----|--------------------|---------------------------------|----|------|-----------|--------|--|-----------|
| Office Accessories |    | <del>587393</del>  | STAPLE H/DTY 3/8IN 5M/BX        | BX | 5000 | \$ 13.59  | Delete |  |           |
| Office Accessories | 58 | 752472             | OPTIMA 40 DESK STAPLER          | EA | 1    | \$ 22.33  |        |  | \$ 21.21  |
| Office Accessories |    | <del>752473</del>  | OPTIMA 70 DESKTOP STAPLER       | EA | 1    | \$ 31.41  | Delete |  |           |
| Office Accessories | 59 | 504506             | STAPLER HVY DTY DESK EXTRA BK   | EA | 1    | \$ 74.69  |        |  | \$ 69.76  |
| Office Accessories | 60 | 486508             | SWL LIGHTTOUCH HD STPLR 120SH   | EA | 1    | \$ 61.53  |        |  | \$ 58.45  |
| Office Accessories | 61 | 488674             | HEAVY DTY STAPLESS/16CARTRIDGE  | EA | 1    | \$ 17.46  |        |  | \$ 16.37  |
| Office Accessories | 62 | 364408             | ELECTRIC STAPLER VALUE PK       | EA | 1    | \$ 80.52  |        |  | \$ 73.02  |
| Office Accessories | 63 | 609668             | PUNCH 3 HOLE HEAVY DUTY DELUXE  | EA | 1    | \$ 29.22  |        |  | \$ 27.21  |
| Office Accessories | 64 | 572645             | PUNCH HEAVY DUTY 3 HOLE ADJ     | EA | 1    | \$ 16.58  |        |  | \$ 15.79  |
| Office Accessories | 65 | 799825             | STAPLES 2-HOLE PUNCH-BLACK      | EA | 1    | \$ 8.62   |        |  | \$ 8.21   |
| Office Accessories | 66 | 799809             | STPLS 3HOLE PUNCH ADJUSTBLE-BLK | EA | 1    | \$ 7.16   |        |  | \$ 6.82   |
| Office Accessories |    | <del>146308</del>  | STAPLES ONE HOLE PAPER PUNCH    | EA | 1    | \$ 1.79   | Delete |  |           |
| Office Accessories |    | <del>395197</del>  | MIUM ONE HOLE PUNCH             | EA | 1    | \$ 3.05   | Delete |  |           |
| Office Accessories |    | <del>1138775</del> | BK/SILVER 40 SHEET 3 HOLE PNCH  | EA | 1    | \$ 48.89  | Delete |  |           |
| Office Accessories |    | <del>512718</del>  | PRECISION PRO DESKTOP PUNCH     | EA | 1    | \$ 14.99  | Delete |  |           |
| Office Accessories |    | <del>506261</del>  | PUNCH 2 HOLE DELUXE 28SHT BK    | EA | 1    | \$ 17.99  | Delete |  |           |
| Office Accessories |    | <del>506378</del>  | PUNCHES 3 HOLE ADJ32 SHT        | EA | 1    | \$ 47.99  | Delete |  |           |
| Office Accessories |    | <del>893844</del>  | PUNCH 3 HOLE HEAVY BK           | EA | 1    | \$ 31.35  | Delete |  |           |
| Office Accessories | 67 | 440311             | PUNCH ELEC 3-HOLE 28 SHEET      | EA | 1    | \$ 124.82 |        |  | \$ 128.25 |
| Office Accessories | 68 | 609671             | HOLE PUNCH ELECTRIC W/STAPLER   | EA | 1    | \$ 139.52 |        |  | \$ 145.80 |
| Office Accessories | 69 | 465151             | HOLE PUNCH ELECTRIC MED DUTY    | EA | 1    | \$ 220.51 |        |  | \$ 219.95 |
| Office Accessories | 70 | 819596             | OPTIMA 20 ELECTRIC PUNCH        | EA | 1    | \$ 84.33  |        |  | \$ 84.11  |
| Office Accessories | 71 | 815014             | LETTER OPENER PLAS RZR EA       | PK | 2    | \$ 1.06   |        |  | \$ 1.01   |
| Office Accessories | 72 | 229690             | ACME 3PK SCISSORS               | PK | 3    | \$ 8.79   |        |  | \$ 4.99   |
| Office Accessories | 73 | 738435             | PREFERRED SCISSORS 8IN          | EA | 1    | \$ 5.06   |        |  | \$ 4.59   |
| Office Accessories |    | <del>505263</del>  | SCISSOR STRAIGHT GENERAL 8 BK   | EA | 1    | \$ 7.79   | Delete |  |           |
| Office Accessories | 74 | 505255             | SCISSOR STRAIGHT GENERAL 7 BK   | EA | 1    | \$ 1.79   |        |  | \$ 1.70   |
| Office Accessories |    | <del>505248</del>  | SCISSOR STRAIGHT GENERAL 6 BK   | EA | 1    | \$ 3.39   | Delete |  |           |
| Office Accessories |    | <del>378305</del>  | SHEARS ULTRA FORGED 8IN         | EA | 1    | \$ 20.69  | Delete |  |           |
| Office Accessories | 75 | 753977             | 5IN BLUNT MICROBAN SCISSORS     | EA | 1    | \$ 2.49   |        |  | \$ 2.37   |
| Office Accessories |    | <del>466365</del>  | LETTER OPENER AUTOMATIC         | EA | 1    | \$ 251.78 | Delete |  |           |
| Office Accessories | 76 | 472506             | STAPLES JMB PPR CLP 1000CT      | PK | 1000 | \$ 5.77   |        |  | \$ 5.70   |
| Office Accessories |    | <del>103549</del>  | MEDIUM BINDER CLIPS 12 CT.      | DZ | 12   | \$ 0.74   | Delete |  |           |
| Office Accessories |    | <del>393383</del>  | SPLS MGNTC BULLDOG CLPS #1 3PK  | PK | 3    | \$ 3.12   | Delete |  |           |
| Office Accessories | 77 | 510399             | CUBE CLIPS WHITE 75301          | BX | 20   | \$ 8.15   |        |  | \$ 7.76   |
| Office Accessories |    | <del>103523</del>  | SMALL BINDER CLIPS 12 CT.       | PK | 12   | \$ 0.30   | Delete |  |           |
| Office Accessories |    | <del>779991</del>  | CLIP MINI BINDER 9/16 BK        | DZ | 12   | \$ 0.79   | Delete |  |           |
| Office Accessories |    | <del>378814</del>  | FASTENER ROUND HEAD 1 BS        | BX | 100  | \$ 0.98   | Delete |  |           |
| Office Accessories |    | <del>464671</del>  | STPLS CUBE CLIP 6 PK ASST CLRS  | PK | 6    | \$ 2.58   | Delete |  |           |
| Office Accessories | 78 | 525949             | CLIP PAPER NONSKD STL JUMBO     | BX | 100  | \$ 2.09   |        |  | \$ 1.99   |
| Office Accessories |    | <del>472498</del>  | STAPLES #1 N/S PPR CLP 1000CT   | PK | 1000 | \$ 2.65   | Delete |  |           |
| Office Accessories | 79 | 472480             | STAPLES #1 PPR CLP 1000CT       | PK | 1000 | \$ 1.71   |        |  | \$ 1.69   |
| Office Accessories | 80 | 480114             | STAPLES SML BINDER CLP 144CT    | PK | 144  | \$ 2.29   |        |  | \$ 2.31   |
| Office Accessories | 81 | 831610             | STAPLES LGE BINDERCLIPS 12CT    | PK | 12   | \$ 1.49   |        |  | \$ 1.54   |
| Office Accessories |    | <del>378813</del>  | CLIPS BINDER ASSORTED           | PK | 60   | \$ 5.10   | Delete |  |           |
| Office Accessories | 82 | 395200             | STPLS 144CT MED. BINDER CLIPS   | PK | 144  | \$ 5.65   |        |  | \$ 5.81   |
| Office Accessories | 83 | 521062             | STPLS MINI BIND 60CT CLPS       | PK | 60   | \$ 0.89   |        |  | \$ 0.91   |
| Office Accessories |    | <del>831594</del>  | STAPLES SM BINDERCLIPS 40CT     | PK | 40   | \$ 4.63   | Delete |  |           |
| Office Accessories |    | <del>831602</del>  | STAPLES MED BINDERCLIPS 24CT    | PK | 24   | \$ 2.99   | Delete |  |           |
| Office Accessories | 84 | 614400             | BINDER CLIP MICRO BLACK         | PK | 100  | \$ 5.94   |        |  | \$ 5.66   |
| Office Accessories | 85 | 525923             | CLIP PAPER STL JUMBO .045       | BX | 100  | \$ 1.39   |        |  | \$ 1.32   |

|                    |     |                      |   |               |               |                      |         |  |          |  |
|--------------------|-----|----------------------|---|---------------|---------------|----------------------|---------|--|----------|--|
| Office Accessories | 86  | 378817               | FASTENER PRONG 2PC 2.75X2                 | BX            | 50            | \$ 3.24              |         |  | \$ 3.08  |  |
| Office Accessories | 87  | 526012               | FASTENER SELF ADHESIVE 2.75X2             | BX            | 100           | \$ 6.82              |         |  | \$ 6.48  |  |
| Office Accessories | 88  | 378819               | FASTENER PRONG BASE 2.75X2                | BX            | 100           | \$ 4.07              |         |  | \$ 3.87  |  |
| Office Accessories |     | <del>525980</del>    | <del>FASTENER PRONG 2PC 8.5X3</del>       | <del>BX</del> | <del>50</del> | <del>\$ 14.31</del>  |         |  | Disc     |  |
| Office Accessories |     | 465218               | FASTENER 3.5 PRONG 8.5CC                  | BX            | 50            | \$ 12.02             | Delete  |  |          |  |
| Office Accessories | 89  | 615716               | FASTENER ROUND HEAD 1 1/2 BS              | BX            | 100           | \$ 1.35              |         |  | \$ 1.28  |  |
| Office Accessories | 90  | 480118               | STAPLES 50OCT PUSH PNS ASST               | PK            | 500           | \$ 6.99              |         |  | \$ 6.34  |  |
| Office Accessories | 91  | 901286               | WASHER F/1.25 -4 FASTENERS BRA            | BX            | 100           | \$ 5.55              |         |  | \$ 5.88  |  |
| Office Accessories |     | <del>669767</del>    | <del>BNDR CLIP-MED</del>                  | <del>DZ</del> | <del>12</del> | <del>\$ 1.79</del>   | Delete  |  |          |  |
| Office Accessories |     | <del>669768</del>    | <del>BINDER CLIPS LARGE</del>             | <del>DZ</del> | <del>12</del> | <del>\$ 4.69</del>   | Delete  |  |          |  |
| Office Accessories | 92  | 689623               | CUBE DRY-ERASE BOARDS 14X11               | EA            | 1             | \$ 12.54             |         |  | \$ 12.10 |  |
| Office Accessories | 93  | 931299               | POST-IT CUT TO FIT BD 18X23 BL            | EA            | 1             | \$ 8.78              |         |  | \$ 8.34  |  |
| Office Accessories | 94  | 931301               | POST-IT CUT TO FIT BD 18X23 OR            | EA            | 1             | \$ 8.78              |         |  | \$ 8.34  |  |
| Office Accessories | 95  | 519421               | BOARD ACCESS PART HANGERS                 | PR            | 1             | \$ 11.40             |         |  | \$ 11.05 |  |
| Office Accessories | 96  | 272153               | SANFORD EXPO ERASER EA                    | EA            | 1             | \$ 1.55              |         |  | \$ 1.65  |  |
| Office Accessories | 97  | 462515               | EXPO TOWELETTES BOARD CLEANER             | PK            | 50            | \$ 4.82              |         |  | \$ 5.12  |  |
| Office Accessories | 98  | 424788               | 19X24 LOGO DESK PAD BLACK                 | EA            | 1             | \$ 13.80             |         |  | \$ 13.11 |  |
| Office Accessories |     | <del>815966</del>    | <del>ONYX LETTER SIZE RACK</del>          | <del>EA</del> | <del>1</del>  | <del>\$ 9.68</del>   | Delete  |  |          |  |
| Office Accessories | 99  | 119909               | STAPLES WIRE LETTER TRAY BLACK            | EA            | 1             | \$ 3.54              |         |  | \$ 3.61  |  |
| Office Accessories |     | <del>218254</del>    | <del>STAPLES 8 SLOT VERT ORG BLK</del>    | <del>EA</del> | <del>1</del>  | <del>\$ 8.05</del>   | Delete  |  |          |  |
| Office Accessories |     | <del>514257</del>    | <del>WALL FILE SYSTEM SET POCKET SM</del> | <del>ST</del> | <del>1</del>  | <del>\$ 55.56</del>  | Delete  |  |          |  |
| Office Accessories | 100 | 885661               | MESH 2HOR/6UPRT ORGANIZER BLK             | EA            | 1             | \$ 27.95             |         |  | \$ 26.55 |  |
| Office Accessories | 101 | 744907               | OVAL PENCIL CUP MESH BK                   | EA            | 1             | \$ 18.49             |         |  | \$ 19.08 |  |
| Office Accessories | 102 | 843698               | 28-KEY HOOK CABINET W/LOCK                | EA            | 1             | \$ 41.79             |         |  | \$ 41.28 |  |
| Office Accessories | 103 | 883090               | TRAY STACKING 21002 LTR BK                | EA            | 1             | \$ 1.71              |         |  | \$ 1.62  |  |
| Office Accessories | 104 | 816035               | ORGANIZER PHONE STAND BK                  | EA            | 1             | \$ 15.40             |         |  | \$ 14.63 |  |
| Office Accessories | 105 | 653234               | WALL POCKET W/HANGERS BLK 4PKT            | ST            | 1             | \$ 37.77             |         |  | \$ 35.88 |  |
| Office Accessories | 106 | 508934               | 3-PACK HANGING WALL FILES BLK             | PK            | 3             | \$ 23.06             |         |  | \$ 23.77 |  |
| Office Accessories | 107 | 887522               | MONITOR STAND W/DRAWER BLK                | EA            | 1             | \$ 30.18             |         |  | \$ 19.54 |  |
| Office Accessories | 108 | 433938               | 7 TIER HORZ FILE BLK                      | EA            | 1             | \$ 33.26             |         |  | \$ 32.87 |  |
| Office Accessories | 109 | 803934               | ONYX 2 HORIZONTAL 6 UPRIGHT               | EA            | 1             | \$ 59.99             |         |  | \$ 56.99 |  |
| Office Accessories |     | <del>803804</del>    | <del>ONYX 5 TIERED SECTIONS</del>         | <del>EA</del> | <del>1</del>  | <del>\$ 44.49</del>  | Delete  |  |          |  |
| Office Accessories | 110 | 803799               | ONYX 8 TIERED SECTIONS                    | EA            | 1             | \$ 46.79             |         |  | \$ 44.45 |  |
| Office Accessories |     | <del>810963</del>    | <del>DEFLECTO DOUBLE CUBE W/2 CLIP</del>  | <del>EA</del> | <del>1</del>  | <del>\$ 18.19</del>  | Delete  |  |          |  |
| Office Accessories | 111 | 782615               | BASKET TRIPLE ORGANIZER CH                | ST            | 1             | \$ 30.09             |         |  | \$ 30.30 |  |
| Office Accessories | 112 | 495732               | PARTITION ADD FILE POCKET                 | EA            | 1             | \$ 7.26              |         |  | \$ 6.90  |  |
| Office Accessories |     | <del>806697</del>    | <del>FILE PARTIT TRPLE</del>              | <del>EA</del> | <del>1</del>  | <del>\$ 23.06</del>  | Disc    |  |          |  |
| Office Accessories | 113 | 815955               | Safco Mesh wall file ltr trpl             | EA            | 1             | \$ 24.64             | Replace |  | \$ 24.73 |  |
| Office Accessories |     | <del>782599</del>    | <del>TRAY TRIPLE ORGANIZER CH</del>       | <del>ST</del> | <del>1</del>  | <del>\$ 35.20</del>  | Delete  |  |          |  |
| Office Accessories | 114 | 503685               | NAME PLATE PARTITION ADDITIONS            | EA            | 1             | \$ 5.16              |         |  | \$ 4.90  |  |
| Office Accessories | 115 | 515181               | ORGANIZER DESKTOP WEIGHTED BK             | EA            | 1             | \$ 13.51             |         |  | \$ 12.83 |  |
| Office Accessories | 116 | 789327               | QUARTZ CONTRACT CLOCK                     | EA            | 1             | \$ 13.08             |         |  | \$ 12.43 |  |
| Office Accessories | 117 | 813883               | WALL CLOCK 14IN PLASTIC ROUND             | EA            | 1             | \$ 22.80             |         |  | \$ 21.66 |  |
| Office Accessories | 118 | 116475               | BOSTON 1031 MANUAL SHARPENER              | EA            | 1             | \$ 5.19              |         |  | \$ 5.42  |  |
| Office Accessories | 119 | 359265               | *D*SHARPENER BLK                          | EA            | 1             | \$ 7.73              |         |  | \$ 8.08  |  |
| Office Accessories | 120 | 507833               | DATER SELF INKING                         | EA            | 1             | \$ 20.99             |         |  | \$ 14.73 |  |
| Office Accessories | 121 | 507838               | WORD DATED 2 COLOR SELF INKING            | EA            | 1             | \$ 32.99             |         |  | \$ 31.34 |  |
| Office Accessories |     | <del>COS026304</del> | <del>NUMBERING MACHINE</del>              | <del>EA</del> | <del>1</del>  | <del>\$ 222.38</del> | Delete  |  |          |  |
| Office Accessories | 122 | 614106               | 3 IN 1 2360 2 COLOR DATER                 | EA            | 1             | \$ 21.12             |         |  | \$ 19.15 |  |
| Office Accessories |     | <del>920290</del>    | <del>REPLACEMENT STAMP 3PK 1 COLOR</del>  | <del>PK</del> | <del>3</del>  | <del>\$ 2.33</del>   | Delete  |  |          |  |
| Office Accessories | 123 | 514030               | REPLACEMENT INK PAD BLUE/RED              | EA            | 1             | \$ 3.89              |         |  | \$ 3.70  |  |

|                    |     |         |                                |    |      |           |           |        |           |  |
|--------------------|-----|---------|--------------------------------|----|------|-----------|-----------|--------|-----------|--|
| Office Accessories |     | 466793  | CARTERS NEAT FLO INKER BLK     | EA | ±    | \$ 2.32   |           | Delete |           |  |
| Office Accessories | 124 | 439544  | MANUAL TIME CLOCK 125NR4       | EA | 1    | \$ 299.99 |           |        | \$ 284.99 |  |
| Office Accessories | 125 | 556292  | S.I.HVYDUTYDATE 1-1/4X1-13/16  | EA | 1    | \$ 33.59  |           |        | \$ 30.47  |  |
| Office Accessories | 126 | 482645  | STAMPS SELF-INKING             | EA | 1    | \$ 9.50   |           |        | \$ 9.03   |  |
| Office Accessories | 127 | 825856  | REPLACE PAD HD LINE DATER BLK  | EA | 1    | \$ 4.18   |           |        | \$ 3.97   |  |
| Office Accessories | 128 | 610257  | X-STAMPER 3/4IN X 2IN          | EA | 1    | \$ 13.23  |           |        | \$ 12.57  |  |
| Office Accessories | 129 | 610260  | X-STAMPER 11/16IN X 2-7/16IN   | EA | 1    | \$ 16.53  |           |        | \$ 15.70  |  |
| Office Accessories |     | 610180  | X-STAMP 1 7/16INX2 3/16INFRAME | EA | ±    | 47.95     |           | Delete |           |  |
| Office Accessories | 130 | 556354  | CUST SELF INK STAMP3/8X2-3/4IN | EA | 1    | \$ 11.92  |           |        | \$ 10.81  |  |
| Office Accessories | 131 | 556360  | CUST SELF INK STAMP15/16X2-3IN | EA | 1    | \$ 10.56  |           |        | \$ 9.58   |  |
| Office Accessories | 132 | 556369  | CUST SELF INK STAMP1-1/2INX3IN | EA | 1    | \$ 13.77  |           |        | \$ 12.49  |  |
| Office Accessories | 133 | 556349  | S.I.LGT-DTYSTMP 1-1/4X1-13/16  | EA | 1    | \$ 55.50  |           |        | \$ 52.73  |  |
| Office Accessories | 134 | 556350  | S.I.LGT-DTY DATE 1-1/2X2-5/16  | EA | 1    | \$ 69.70  |           |        | \$ 66.22  |  |
| Office Accessories | 135 | 490908  | STAMP HVYDUTY DATE/PHRASE BLK  | EA | 1    | \$ 28.60  |           |        | \$ 25.94  |  |
| Office Accessories | 136 | 555696  | USL VNYL ROLLING CATALOG CASE  | EA | 1    | Add       | \$ 58.49  |        | \$ 55.57  |  |
| Office Accessories | 137 | 103762  | 2IN STEEL FASTENER-2PC         | BX | 2    | Add       | \$ 2.46   |        | \$ 2.60   |  |
| Office Accessories | 138 | 891000  | CLIP PANEL WALL AST            | PK | 50   | Add       | \$ 15.75  |        | \$ 14.96  |  |
| Office Accessories | 139 | 80414   | PORTFOLIO TWIN POCKET DK BLUE  | BX | 25   | Add       | \$ 7.89   |        | \$ 7.86   |  |
| Office Accessories | 140 | 440122  | FOLDING CRATE ON WHEELS        | EA | 1    | Add       | \$ 13.20  |        | \$ 13.56  |  |
| Office Accessories | 141 | 167031  | STAPLES TANK HIGHLTR YELLOW DZ | DZ | 12   | Add       | \$ 3.93   |        | \$ 3.73   |  |
| Office Accessories | 142 | 414714  | BOSTICH ELECTRIC STAPLER       | EA | 1    | Add       | \$ 52.08  |        | \$ 49.48  |  |
| Office Accessories | 143 | 129718  | POST-IT CORRECT TAPE 6 LINE 1  | EA | 1    | Add       | \$ 4.06   |        | \$ 3.86   |  |
| Office Accessories | 144 | 895431  | CLIP WALL PANEL WE 50/PK       | BX | 50   | Add       | \$ 15.75  |        | \$ 14.96  |  |
| Office Accessories | 145 | 167912  | BEST-BITE TACKLS PAPR HLDR 2FT | CT | 6    | Add       | \$ 76.24  |        | \$ 100.60 |  |
| Office Accessories | 146 | 1129044 | MONO CRRCTN TAPE               | PK | 10   | Add       | \$ 34.91  |        | \$ 33.16  |  |
| Office Accessories | 147 | 562917  | 200CT WASH MARKERS CLASSPACK   | CT | 200  | Add       | \$ 82.86  |        | \$ 78.72  |  |
| Office Accessories | 148 | 745471  | INDEX MAKER LSK-3 TAB 11435    | PK | 5    | Add       | \$ 17.39  |        | \$ 17.68  |  |
| Office Accessories | 149 | 566006  | MESH DOCUMENT HOLDER BLACK     | EA | 1    | Add       | \$ 5.01   |        | \$ 5.17   |  |
| Office Accessories | 150 | 111005  | QRTET 23X35 DRY ERASE ALUM FRM | EA | 1    | Add       | \$ 19.58  |        | \$ 19.35  |  |
| Office Accessories | 151 | 871005  | MAG IN/OUT PERSONNEL BRD 23X34 | EA | 1    | Add       | \$ 139.98 |        | \$ 138.30 |  |
| Office Accessories | 152 | 508923  | MESH WALL FILE BLACK           | EA | 1    | Add       | \$ 15.69  |        | \$ 16.16  |  |
| Office Accessories | 153 | 182014  | AVERY HD PLASTIC DIVIDERS 8TAB | ST | 1    | Add       | \$ 6.08   |        | \$ 5.78   |  |
| Office Accessories | 154 | 220487  | 8.5X11 VALUE PACK ASST COLORS  | EA | 1    | Add       | \$ 5.63   |        | \$ 5.56   |  |
| Office Accessories | 155 | 2030247 | ALL IN ONE BLACK WIRE MESH     | EA | 1    | Add       | \$ 17.04  |        | \$ 15.10  |  |
| Office Accessories | 156 | 129643  | POST-IT CORRECT TAPE 1 LINE 1  | EA | 1    | Add       | \$ 2.11   |        | \$ 2.00   |  |
| Office Accessories | 157 | 472597  | PENCIL POUCH 3 RING BLACK      | EA | 1    | Add       | \$ 1.08   |        | \$ 1.03   |  |
| Office Accessories | 158 | 673332  | SWISSGEAR IBEX COMP BKPK       | EA | 1    | Add       | \$ 99.99  |        | \$ 71.06  |  |
| Office Accessories | 159 | 489130  | SHEET PROT HW NON-GLARE 200CT  | BX | 200  | Add       | \$ 32.99  |        | \$ 31.34  |  |
| Office Accessories | 160 | 793164  | COMMAND SML WIRE HOOK VALUE PK | PK | 9    | Add       | \$ 7.49   |        | \$ 7.12   |  |
| Office Accessories | 161 | 806659  | LTR SIZE 7 POCKET FILES BLACK  | ST | 7    | Add       | \$ 14.14  |        | \$ 14.43  |  |
| Office Accessories | 162 | 389164  | FASTENER BRASS 2 IN HARLAND    | BX | 100  | Add       | \$ 14.45  |        | \$ 15.36  |  |
| Office Accessories | 163 | 10251   | BINDER 17048 (BF 1704) RED     | EA | 1    | Add       | \$ 3.55   |        | \$ 3.50   |  |
| Office Accessories | 164 | 163219  | METALLIC POCKET FOLDERS PURPLE | BX | 25   | Add       | \$ 20.99  |        | \$ 20.94  |  |
| Office Accessories | 165 | 507288  | 2-POCKET PORT BLUE 25/BOX      | BX | 25   | Add       | \$ 17.07  |        | \$ 17.03  |  |
| Office Accessories | 166 | 293500  | MESH WALL FILE HANGING BLACK   | EA | 1    | Add       | \$ 8.79   |        | \$ 8.35   |  |
| Office Accessories | 167 | 488541  | CASE CATALOG/COMPUTER W/WHEELS | EA | 1    | Add       | \$ 143.76 |        | \$ 136.57 |  |
| Office Accessories | 168 | 387717  | REINFORCEMENT 9/16 CR 1M       | PK | 1000 | Add       | \$ 5.02   |        | \$ 4.77   |  |
| Office Accessories | 169 | 615710  | ZEBRA G-301 RT BLACK 2PK       | PK | 2    | Add       | \$ 3.92   |        | \$ 2.43   |  |
| Office Accessories | 170 | 601885  | BOARD FOAM 30X40 WE            | CT | 25   | Add       | \$ 146.09 |        | \$ 152.66 |  |
| Office Accessories | 171 | 976043  | STPLS HD VIEW BINDER 3IN GRAY  | EA | 1    | Add       | \$ 9.99   |        | \$ 9.49   |  |
| Office Accessories | 172 | 604351  | SWISS SYNERGY COMP BKPK 15.6   | EA | 1    | Add       | \$ 79.99  |        | \$ 62.70  |  |

|   |     |                    |  |               |               |                |                     |                      |  |           |  |
|---|-----|--------------------|--|---------------|---------------|----------------|---------------------|----------------------|--|-----------|--|
| Office Accessories                      | 173 | 670517             | TAMBOUR DOOR CONF CABINET OAK              | EA            | 1             | Add            |                     | \$ 419.44            |  | \$ 398.47 |  |
| Office Accessories                      | 174 | 806638             | FLDR 2 POCKET UNLAMINATE                   | BX            | 25            | Add            |                     | \$ 8.49              |  | \$ 9.20   |  |
| Office Accessories                      | 175 | 810961             | DEFLECTO CUBE- X DIVIDERS                  | EA            | 1             | Add            |                     | \$ 9.82              |  | \$ 9.33   |  |
| Office Accessories                      | 176 | 814959             | PEN BP RET MED RED                         | DZ            | 12            | Add            |                     | \$ 1.94              |  | \$ 1.84   |  |
| Office Accessories                      | 177 | 129676             | POST-IT CORRECT TAPE 2 LINE 1              | EA            | 1             | Add            |                     | \$ 2.76              |  | \$ 2.62   |  |
| Office Accessories                      | 178 | 10109              | BINDER 38610 (YR2B250) YELLOW              | EA            | 1             | Add            |                     | \$ 3.52              |  | \$ 3.48   |  |
| Office Accessories                      | 179 | 228094             | QUARTET TIN SQR 11.5X11.5 ASST             | EA            | 1             | Add            |                     | \$ 5.94              |  | \$ 5.86   |  |
| Office Accessories                      | 180 | 513958             | UNBREAK MAGNETIC FILE CLEAR                | EA            | 1             | Add            |                     | \$ 20.29             |  | \$ 20.91  |  |
| Office Accessories                      | 181 | 710147             | 8-TAB INSERT DBL PKT DIVIDER               | ST            | 1             | Add            |                     | \$ 4.42              |  | \$ 4.20   |  |
| Office Accessories                      | 182 | 2623338            | BOARD PORCELN 36X48 AL                     | EA            | 1             | Add            |                     | \$ 165.31            |  | \$ 157.04 |  |
| Office Accessories                      | 183 | 105680             | STAPLES ORIGN BRD CHRYTRIM 4X8             | EA            | 1             | Add            |                     | \$ 317.11            |  | \$ 334.69 |  |
| Office Accessories                      | 184 | 813809             | PEN BALLPOINT FLEXGRIP STICK F             | DZ            | 12            | Add            |                     | \$ 13.99             |  | \$ 14.94  |  |
| Office Accessories                      | 185 | 25937              | CLIP 2003 BULLDOG                          | BX            | 12            | Add            |                     | \$ 8.15              |  | \$ 8.50   |  |
| Office Accessories                      | 186 | 364481             | STAPLER HEAVY DUTY PM                      | EA            | 1             | Add            |                     | \$ 25.82             |  | \$ 26.98  |  |
| Office Accessories                      | 187 | 503359             | REPORT COVR PRSBD 3IN 11X17 BK             | EA            | 1             | Add            |                     | \$ 5.16              |  | \$ 5.09   |  |
| Office Accessories                      | 188 | 578488             | SG TWIN POCKET FOLDER GREEN                | BX            | 25            | Add            |                     | \$ 3.69              |  | \$ 3.68   |  |
| Office Accessories                      | 189 | 1989875            | 50IN SLIM LIT LED-BLAN                     | EA            | 1             | Add            |                     | \$ 724.00            |  | \$ 687.80 |  |
| Office Accessories                      | 190 | 1563645            | 85W X 11H VERTICAL WALL MOUNT              | PK            | 10            | Add            |                     | \$ 67.49             |  | \$ 64.12  |  |
| Office Accessories                      | 191 | 816299             | PANEL WALL SIGN HOLDER                     | EA            | 1             | Add            |                     | \$ 4.34              |  | \$ 4.12   |  |
| Office Accessories                      | 192 | 82806              | 8-1/2 W X 11 H DOUBLE-FOOT F               | PK            | 10            | Add            |                     | \$ 80.19             |  | \$ 76.18  |  |
| Office Accessories                      | 193 | 507898             | COLLECTION BOX WALL PLATINUM 1             | EA            | 1             | Add            |                     | \$ 38.29             |  | \$ 36.38  |  |
| Office Accessories                      |     | <del>1929258</del> | <del>CASIO SES100SCRD-</del>               | <del>EA</del> | <del>±</del>  | <del>Add</del> |                     | <del>\$ 124.99</del> |  | Disc      |  |
| Office Accessories                      | 194 | 488459             | TIME RECORDER MANUAL PRINT                 | EA            | 1             | Add            |                     | \$ 227.99            |  | \$ 216.59 |  |
| Office Accessories                      | 195 | 117796             | SPLS 2IN TABS+INSRTS CLR 25                | PK            | 25            | Add            |                     |                      |  | \$2.84    |  |
| Pens, Pencils and Correction            | 1   | 519018             | STAPLES 10PK CORRECTION ROLLER             | PK            | 10            |                | \$ 5.67             |                      |  | \$ 5.65   |  |
| Pens, Pencils and Correction            | 2   | 481054             | STAPLES CORRECTION TAPE 2                  | PK            | 2             |                | \$ 4.99             |                      |  | \$ 5.14   |  |
| Pens, Pencils and Correction            | 3   | 752350             | DRYLINE GRIP RECYL CORR TAPE               | EA            | 1             |                | \$ 2.12             |                      |  | \$ 2.26   |  |
| Pens, Pencils and Correction            | 4   | 521906             | CORRECT FLUID FOR ALL 20ML WE              | EA            | 1             |                | \$ 0.45             |                      |  | \$ 0.43   |  |
| Pens, Pencils and Correction            | 5   | 131383             | CORRECT FLUID PRM BOND 20 ML               | DZ            | 12            |                | \$ 27.29            |                      |  | \$ 28.16  |  |
| <del>Pens, Pencils and Correction</del> |     | <del>854847</del>  | <del>CORRECTION TAPE SIDEWINDER OOPS</del> | <del>PK</del> | <del>10</del> |                | <del>\$ 9.84</del>  | Delete               |  |           |  |
| Pens, Pencils and Correction            | 6   | 887181             | TAPE DRYLINE CRCTN 2PK WE                  | PK            | 2             |                | \$ 8.29             |                      |  | \$ 8.73   |  |
| Pens, Pencils and Correction            | 7   | 570318             | LIQUID PAPER DRYLINE GRIP 2PK              | PK            | 2             |                | \$ 8.59             |                      |  | \$ 8.80   |  |
| Pens, Pencils and Correction            | 8   | 502850             | BIC WITE-OUT EXACT LNR TAPE 4              | PK            | 4             |                | \$ 10.99            |                      |  | \$ 11.28  |  |
| Pens, Pencils and Correction            | 9   | 483018             | BIC WITE-OUT CORECTION TAPE 10             | PK            | 10            |                | \$ 7.69             |                      |  | \$ 7.73   |  |
| Pens, Pencils and Correction            | 10  | 385550             | BIC WITE-OUT CORRECT TAPE 4                | PK            | 4             |                | \$ 3.59             |                      |  | \$ 3.65   |  |
| Pens, Pencils and Correction            | 11  | 326482             | BP RETRACT .7MM BLACK LOW VISC             | DZ            | 12            |                | \$ 5.49             |                      |  | \$ 5.61   |  |
| Pens, Pencils and Correction            | 12  | 461216             | BIC ATLANTIS RT MD BLK DZ                  | DZ            | 12            |                | \$ 4.66             |                      |  | \$ 4.77   |  |
| Pens, Pencils and Correction            | 13  | 333560             | STICK PEN BP MED 1.0 BLACK DZ              | DZ            | 12            |                | \$ 0.67             |                      |  | \$ 0.64   |  |
| Pens, Pencils and Correction            | 14  | 651256             | SONIX RET GEL 12PK CHIP BOX BL             | DZ            | 12            |                | \$ 6.50             |                      |  | \$ 6.62   |  |
| Pens, Pencils and Correction            | 15  | 651254             | SONIX RET GEL 12PK CHIP BOX BK             | DZ            | 12            |                | \$ 6.50             |                      |  | \$ 6.64   |  |
| Pens, Pencils and Correction            | 16  | 609710             | ZEBRA Z-GRIP RT BP MED BLK 24              | PK            | 24            |                | \$ 5.52             |                      |  | \$ 5.41   |  |
| Pens, Pencils and Correction            | 17  | 343567             | INKJOY 300 RT BLACK MEDIUM                 | DZ            | 12            |                | \$ 2.76             |                      |  | \$ 2.98   |  |
| Pens, Pencils and Correction            | 18  | 343569             | INK JOY 300 RT BLUE MEDIUM                 | DZ            | 12            |                | \$ 2.90             |                      |  | \$ 2.98   |  |
| Pens, Pencils and Correction            | 19  | 368968             | PAPERMATEINKJOY100 R/T BK DZ               | DZ            | 12            |                | \$ 4.99             |                      |  | \$ 5.20   |  |
| <del>Pens, Pencils and Correction</del> |     | <del>343349</del>  | <del>PAPER MATE INKJOY 500 RT BLACK</del>  | <del>DZ</del> | <del>12</del> |                | <del>\$ 6.36</del>  | Delete               |  |           |  |
| <del>Pens, Pencils and Correction</del> |     | <del>472411</del>  | <del>PAPERMATE INKJOY550 RT BLUE DZ</del>  | <del>DZ</del> | <del>12</del> |                | <del>\$ 20.49</del> | Delete               |  |           |  |
| <del>Pens, Pencils and Correction</del> |     | <del>816175</del>  | <del>LUNAR RT BP PEN</del>                 | <del>DZ</del> | <del>12</del> |                | <del>\$ 12.79</del> | Disc                 |  |           |  |
| Pens, Pencils and Correction            | 20  | 651808             | z-grip Max RT black med dz                 | DZ            | 12            |                | \$4.52              | Replace              |  | \$ 4.35   |  |
| Pens, Pencils and Correction            | 21  | 563226             | PEN RETR Z-GRIP 1.0MM BLACK                | DZ            | 12            |                | \$ 2.76             |                      |  | \$ 2.70   |  |
| Pens, Pencils and Correction            | 22  | 563223             | PEN RETR Z-GRIP 1.0MM BLUE                 | DZ            | 12            |                | \$ 2.76             |                      |  | \$ 2.70   |  |
| <del>Pens, Pencils and Correction</del> |     | <del>509812</del>  | <del>PEN SILVER CUBE W/BLK INK</del>       | <del>EA</del> | <del>±</del>  |                | <del>\$ 27.49</del> | Delete               |  |           |  |

|                              |    |                   |   |               |               |                     |  |         |          |  |
|------------------------------|----|-------------------|---|---------------|---------------|---------------------|--|---------|----------|--|
| Pens, Pencils and Correction |    | 42224             | ANTIMICROBIAL COIL PEN -BLACK             | EA            | 1             | \$ 3.45             |  | Delete  |          |  |
| Pens, Pencils and Correction | 23 | 379117            | PEN BALLPT RETRACTABLE BK FN              | DZ            | 12            | \$ 18.59            |  |         | \$ 17.66 |  |
| Pens, Pencils and Correction | 24 | 379120            | PEN BALLPT RETRACTABLE BK MD              | DZ            | 12            | \$ 6.00             |  |         | \$ 5.70  |  |
| Pens, Pencils and Correction |    | <del>379121</del> | <del>PEN BALLPT RETRACTABLE BE MD</del>   | <del>DZ</del> | <del>12</del> | <del>\$ 19.39</del> |  | Delete  |          |  |
| Pens, Pencils and Correction | 25 | 430729            | PILOT G-2 RT GEL XFN BLK DZ               | DZ            | 12            | \$ 10.30            |  |         | \$ 9.79  |  |
| Pens, Pencils and Correction | 26 | 429174            | PILOT G2 RET FINE BLACK 12                | DZ            | 12            | \$ 8.81             |  |         | \$ 8.37  |  |
| Pens, Pencils and Correction | 27 | 424575            | PILOT G2 RT FINE BLU 12                   | DZ            | 12            | \$ 8.81             |  |         | \$ 8.37  |  |
| Pens, Pencils and Correction | 28 | 424576            | PEN G2 RETRACTABLE RED                    | DZ            | 12            | \$ 10.30            |  |         | \$ 9.79  |  |
| Pens, Pencils and Correction | 29 | 462336            | G2 GEL ROLLER FN GN DZ                    | DZ            | 12            | \$ 6.48             |  |         | \$ 6.16  |  |
| Pens, Pencils and Correction | 30 | 462337            | G2 GEL ROLLER FN PURPLE DZ                | DZ            | 12            | \$ 14.99            |  |         | \$ 14.24 |  |
| Pens, Pencils and Correction | 31 | 648102            | PILOT G2 RETRCT GEL BOLD BK DZ            | DZ            | 12            | \$ 10.30            |  |         | \$ 9.79  |  |
| Pens, Pencils and Correction | 32 | 648103            | PILOT G2 RETRCT GEL BOLD BE DZ            | DZ            | 12            | \$ 10.30            |  |         | \$ 9.79  |  |
| Pens, Pencils and Correction |    | <del>382499</del> | <del>EASYTOUCH BP FIN BLK DOZ</del>       | <del>DZ</del> | <del>12</del> | <del>\$ 11.99</del> |  | Delete  |          |  |
| Pens, Pencils and Correction |    | <del>382500</del> | <del>EASYTOUCH BP FIN BLU DOZ</del>       | <del>DZ</del> | <del>12</del> | <del>\$ 11.99</del> |  | Delete  |          |  |
| Pens, Pencils and Correction |    | <del>382502</del> | <del>EASYTOUCH BP MED BLK DOZ</del>       | <del>DZ</del> | <del>12</del> | <del>\$ 11.99</del> |  | Delete  |          |  |
| Pens, Pencils and Correction |    | <del>382503</del> | <del>PEN BALLPOINT EASY TOUCH MD BL</del> | <del>DZ</del> | <del>12</del> | <del>\$ 11.99</del> |  | Delete  |          |  |
| Pens, Pencils and Correction | 33 | 403895            | EASY TOUCH RETRACTABLE FINE PT            | DZ            | 12            | \$ 12.49            |  |         | \$ 11.87 |  |
| Pens, Pencils and Correction | 34 | 403902            | EASYTOUCH RETRACTABLE FINE PT             | DZ            | 12            | \$ 12.49            |  |         | \$ 11.87 |  |
| Pens, Pencils and Correction | 35 | 474357            | PILOT EASY TOUCH RT MD BLK 12             | DZ            | 12            | \$ 10.04            |  |         | \$ 9.54  |  |
| Pens, Pencils and Correction | 36 | 485668            | PEN RET BLPT EASYTCH MD BLE DZ            | DZ            | 12            | \$ 7.95             |  |         | \$ 7.55  |  |
| Pens, Pencils and Correction | 37 | 485669            | PEN RET BLPT EASYTCH MD RED DZ            | DZ            | 12            | \$ 12.49            |  |         | \$ 11.87 |  |
| Pens, Pencils and Correction |    | <del>427837</del> | <del>PAPMATE BP STIC MED RED DZ</del>     | <del>DZ</del> | <del>12</del> | <del>\$ 1.51</del>  |  | Delete  |          |  |
| Pens, Pencils and Correction | 38 | 559215            | UNIBALL 207 GEL RT BLK DZ                 | DZ            | 12            | \$ 11.37            |  |         | \$ 9.24  |  |
| Pens, Pencils and Correction | 39 | 559217            | SIGNO GEL 207 RT BLUE                     | DZ            | 12            | \$ 11.76            |  |         | \$ 11.71 |  |
| Pens, Pencils and Correction |    | <del>239855</del> | <del>PILOT BETTER BP FN BLK DZ</del>      | <del>DZ</del> | <del>12</del> | <del>\$ 13.99</del> |  | Delete  |          |  |
| Pens, Pencils and Correction |    | <del>205120</del> | <del>PRECISE RB PV5 XFN BLU DZ</del>      | <del>DZ</del> | <del>12</del> | <del>\$ 11.37</del> |  | Delete  |          |  |
| Pens, Pencils and Correction |    | <del>205138</del> | <del>PILOT PRECISE PV7 FN BLK 12</del>    | <del>DZ</del> | <del>12</del> | <del>\$ 19.49</del> |  | Delete  |          |  |
| Pens, Pencils and Correction |    | <del>229871</del> | <del>PILOT BETTER BP MED BLK DZ</del>     | <del>DZ</del> | <del>12</del> | <del>\$ 3.89</del>  |  | Delete  |          |  |
| Pens, Pencils and Correction | 40 | 571590            | PEN GEL RT MD BK ORBITZ                   | DZ            | 12            | \$ 5.05             |  |         | \$ 4.95  |  |
| Pens, Pencils and Correction | 41 | 571592            | PEN GEL RT MED BE ORBITZ                  | DZ            | 12            | \$ 5.05             |  |         | \$ 4.95  |  |
| Pens, Pencils and Correction | 42 | 487925            | AVERY EGEL GEL BLUE 12/PK                 | DZ            | 12            | \$ 16.79            |  |         | \$ 15.95 |  |
| Pens, Pencils and Correction | 43 | 487931            | AVERY EGEL ROLLERBALL BLK 12PK            | DZ            | 12            | \$ 19.39            |  |         | \$ 18.42 |  |
| Pens, Pencils and Correction | 44 | 879868            | PEN ROLLER UNIBALL VSN PURP               | EA            | 1             | \$ 2.39             |  |         | \$ 2.52  |  |
| Pens, Pencils and Correction | 45 | 598880            | UNI-BALL SIGNO GEL 207 RT                 | DZ            | 12            | \$ 11.76            |  |         | \$ 11.71 |  |
| Pens, Pencils and Correction | 46 | 359945            | COMFORTMATE RT MED BLK DZ                 | DZ            | 12            | \$ 9.99             |  |         | \$ 9.49  |  |
| Pens, Pencils and Correction |    | <del>359978</del> | <del>BP RETR COMFORTMATE FIN RED DZ</del> | <del>DZ</del> | <del>12</del> | <del>\$ 3.29</del>  |  | Disc    |          |  |
| Pens, Pencils and Correction | 47 | 424576            | Pilot G2 retractable fine point red       | DZ            | 12            | \$10.30             |  | Replace | \$ 9.79  |  |
| Pens, Pencils and Correction | 48 | 437833            | PEN ROLLER UNIGEL GRIP MD BLK             | DZ            | 12            | \$ 17.99            |  |         | \$ 19.11 |  |
| Pens, Pencils and Correction |    | <del>488260</del> | <del>VISION ELITE SUPER PEN FINE</del>    | <del>DZ</del> | <del>12</del> | <del>\$ 15.91</del> |  | Delete  |          |  |
| Pens, Pencils and Correction |    | <del>587291</del> | <del>PEN RBALL VSNELT XF BE</del>         | <del>EA</del> | <del>1</del>  | <del>\$ 2.49</del>  |  | Delete  |          |  |
| Pens, Pencils and Correction |    | <del>479588</del> | <del>UNI BALL MICRO GEL PEN BLE DZ</del>  | <del>DZ</del> | <del>12</del> | <del>\$ 18.19</del> |  | Delete  |          |  |
| Pens, Pencils and Correction |    | <del>885970</del> | <del>PILOT DR. GRIP REFILL MD BLK 2</del> | <del>PK</del> | <del>2</del>  | <del>\$ 2.29</del>  |  | Delete  |          |  |
| Pens, Pencils and Correction |    | <del>885980</del> | <del>PILOT DR. GRIP REFILL MD BLU 2</del> | <del>PK</del> | <del>2</del>  | <del>\$ 2.29</del>  |  | Delete  |          |  |
| Pens, Pencils and Correction |    | <del>396411</del> | <del>PILOT G2 REFILLS GEL FN BLK 2K</del> | <del>PK</del> | <del>2</del>  | <del>\$ 1.02</del>  |  | Delete  |          |  |
| Pens, Pencils and Correction | 49 | 568627            | PEN BP RT FLEX ELITE FINE BK              | DZ            | 12            | \$ 14.99            |  |         | \$ 16.26 |  |
| Pens, Pencils and Correction |    | <del>568631</del> | <del>PEN BP RT FLEX ELITE FINE BLU</del>  | <del>DZ</del> | <del>12</del> | <del>\$ 15.59</del> |  | Delete  |          |  |
| Pens, Pencils and Correction | 50 | 612884            | PM PROFILE BP BLK DZN                     | DZ            | 12            | \$ 6.06             |  |         | \$ 6.19  |  |
| Pens, Pencils and Correction | 51 | 612885            | PAPERMATE RT BP BOLD BLUE 12              | DZ            | 12            | \$ 6.46             |  |         | \$ 6.62  |  |
| Pens, Pencils and Correction | 52 | 817284            | PEN BALLPOINT FLEXGRIP RETRACT            | DZ            | 12            | \$ 13.79            |  |         | \$ 14.75 |  |
| Pens, Pencils and Correction | 53 | 827981            | PEN BALLPOINT FLEXGRIP RETRACT            | DZ            | 12            | \$ 9.78             |  |         | \$ 10.46 |  |
| Pens, Pencils and Correction |    | <del>957949</del> | <del>FLEXGRIP ULTRA STICK MED BLUE</del>  | <del>DZ</del> | <del>12</del> | <del>\$ 7.72</del>  |  | Disc    |          |  |

|                              |    |        |                                 |    |    |          |  |         |  |          |  |
|------------------------------|----|--------|---------------------------------|----|----|----------|--|---------|--|----------|--|
| Pens, Pencils and Correction |    | 568630 | Flexgrip Elite Med Blue DZ      | DZ | 12 | \$ 9.68  |  | Replace |  | Disc     |  |
| Pens, Pencils and Correction |    | 587770 | PEN FLEXGRIP MED BK             | EA | 1  | \$ 1.69  |  | Delete  |  |          |  |
| Pens, Pencils and Correction |    | 612919 | PEN BALLPOINT BLUE BARREL & INK | DZ | 12 | \$ 3.23  |  | Delete  |  |          |  |
| Pens, Pencils and Correction | 54 | 551689 | PENDEL RSVP FN PT PEN BLK DZ    | DZ | 12 | \$ 5.38  |  |         |  | \$ 5.11  |  |
| Pens, Pencils and Correction | 55 | 508432 | PENDEL RSVP FN PT PEN BLUE DZ   | DZ | 12 | \$ 5.38  |  |         |  | \$ 5.11  |  |
| Pens, Pencils and Correction | 56 | 370868 | PEN BALLPOINT RSVP MED RD DZ    | DZ | 12 | \$ 5.38  |  |         |  | \$ 5.11  |  |
| Pens, Pencils and Correction | 57 | 370843 | PENDEL R.S.V.P. MED BLUE 12     | DZ | 12 | \$ 5.38  |  |         |  | \$ 5.11  |  |
| Pens, Pencils and Correction | 58 | 370850 | PENDEL R.S.V.P. MED BLACK 12    | DZ | 12 | \$ 5.38  |  |         |  | \$ 5.11  |  |
| Pens, Pencils and Correction | 59 | 808401 | RSVP RETRACTABLE BALLPOINT PE   | DZ | 12 | \$ 5.85  |  |         |  | \$ 5.56  |  |
| Pens, Pencils and Correction | 60 | 811452 | RSVP RETRACTABLE BALLPOINT PE   | DZ | 12 | \$ 3.29  |  |         |  | \$ 3.13  |  |
| Pens, Pencils and Correction | 61 | 807882 | RSVP RETRACTABLE BALLPOINT PE   | DZ | 12 | \$ 5.85  |  |         |  | \$ 5.56  |  |
| Pens, Pencils and Correction | 62 | 807744 | ENERGEL DELUXE RTX GEL PEN      | DZ | 12 | \$ 16.33 |  |         |  | \$ 15.51 |  |
| Pens, Pencils and Correction | 63 | 343116 | BU3 GRIP RET. BLK BALL PEN      | DZ | 12 | \$ 2.95  |  |         |  | \$ 3.03  |  |
| Pens, Pencils and Correction | 64 | 395894 | BIC RND STIC GRP BP FINE BE DZ  | DZ | 12 | \$ 1.09  |  |         |  | \$ 1.04  |  |
| Pens, Pencils and Correction | 65 | 395892 | BIC RND STIC GRP BP FINE BK DZ  | DZ | 12 | \$ 1.09  |  |         |  | \$ 1.04  |  |
| Pens, Pencils and Correction |    | 123315 | BIC ROUND STIC MED BLUE DZ      | DZ | 12 | \$ 2.79  |  | Delete  |  |          |  |
| Pens, Pencils and Correction | 66 | 123372 | BIC ROUND STIC MED BLK DZ       | DZ | 12 | \$ 0.76  |  |         |  | \$ 0.72  |  |
| Pens, Pencils and Correction | 67 | 31307  | BIC ROUNDSTIC BP MED BLUE 60    | PK | 60 | \$ 3.43  |  |         |  | \$ 3.26  |  |
| Pens, Pencils and Correction | 68 | 382242 | ROUND STIC GRIP BP MED BLUE 12  | DZ | 12 | \$ 1.09  |  |         |  | \$ 1.04  |  |
| Pens, Pencils and Correction | 69 | 382241 | ROUNDSTIC GRIP BP MED BLACK 12  | DZ | 12 | \$ 1.09  |  |         |  | \$ 1.04  |  |
| Pens, Pencils and Correction | 70 | 395895 | BIC RND STIC GRP BP MED RD DZ   | DZ | 12 | \$ 1.73  |  |         |  | \$ 1.64  |  |
| Pens, Pencils and Correction |    | 123885 | PEN BALLPT CRISTAL MEDBLK       | DZ | 12 | \$ 1.97  |  | Delete  |  |          |  |
| Pens, Pencils and Correction | 71 | 495366 | VELOCITY GEL RETRACTABLE PEN    | DZ | 12 | \$ 6.22  |  |         |  | \$ 5.91  |  |
| Pens, Pencils and Correction | 72 | 495367 | BIC VELOCITY RET BLACK          | DZ | 12 | \$ 6.22  |  |         |  | \$ 5.91  |  |
| Pens, Pencils and Correction | 73 | 463828 | BIC SOFT FEEL RET BP MD BLK 12  | DZ | 12 | \$ 4.96  |  |         |  | \$ 4.71  |  |
| Pens, Pencils and Correction | 74 | 463844 | BIC SOFT FEEL RETR MED RED DZ.  | DZ | 12 | \$ 3.08  |  |         |  | \$ 2.93  |  |
| Pens, Pencils and Correction | 75 | 461217 | BIC ATLANTIS RT BP BLUE DZ      | DZ | 12 | \$ 5.76  |  |         |  | \$ 5.47  |  |
| Pens, Pencils and Correction | 76 | 434934 | BIC VELOCITY RT BP MED BLK DZ   | DZ | 12 | \$ 6.22  |  |         |  | \$ 5.91  |  |
| Pens, Pencils and Correction |    | 814955 | REMARK DE MRKR BLACK 12PK       | DZ | 12 | \$ 2.70  |  | Delete  |  |          |  |
| Pens, Pencils and Correction | 77 | 910000 | MARKER PERMANENT FINE 12PK BK   | DZ | 12 | \$ 2.96  |  |         |  | \$ 3.01  |  |
| Pens, Pencils and Correction | 78 | 167056 | STAPLES MARKERS BLACK DX        | DZ | 12 | \$ 2.02  |  |         |  | \$ 2.04  |  |
| Pens, Pencils and Correction | 79 | 37927  | SHARPIE FINE INDUSTRIAL BK DZ   | DZ | 12 | \$ 6.60  |  |         |  | \$ 7.05  |  |
| Pens, Pencils and Correction | 80 | 36619  | MARKER 15001 PERMANENT BLACK    | DZ | 12 | \$ 10.90 |  |         |  | \$ 11.43 |  |
| Pens, Pencils and Correction | 81 | 710856 | SHARPIE RT UF MARKERS BK DZ     | DZ | 12 | \$ 13.15 |  |         |  | \$ 13.89 |  |
| Pens, Pencils and Correction | 82 | 438167 | HILITER LIQ ACCENT PEN YL DZ    | DZ | 12 | \$ 9.17  |  |         |  | \$ 9.07  |  |
| Pens, Pencils and Correction |    | 343719 | SHARPIE FINE PINK RIBBON CANIS  | PK | 36 | \$ 19.23 |  | Delete  |  |          |  |
| Pens, Pencils and Correction | 83 | 271674 | SHARPIE 36CT FINE BLACK BOX     | PK | 36 | \$ 17.68 |  |         |  | \$ 17.65 |  |
| Pens, Pencils and Correction | 84 | 224287 | MR. SKETCH SCENTED MARK AST DZ  | PK | 12 | \$ 8.29  |  |         |  | \$ 8.80  |  |
| Pens, Pencils and Correction | 85 | 429443 | FLIP CHART MARKER 8 COLOR SET   | PK | 8  | \$ 9.99  |  |         |  | \$ 10.67 |  |
| Pens, Pencils and Correction |    | 421321 | MARKS A LOT DRY ERASE ASST 4PK  | ST | 4  | \$ 6.49  |  | Delete  |  |          |  |
| Pens, Pencils and Correction |    | 139048 | MAJOR ACCENT HIGHLIGHTER 12     | DZ | 12 | \$ 5.05  |  | Delete  |  |          |  |
| Pens, Pencils and Correction | 86 | 49023  | HIGHLIGHTER MAJOR ACCENT BLE    | DZ | 12 | \$ 5.05  |  |         |  | \$ 5.38  |  |
| Pens, Pencils and Correction | 87 | 51165  | HI-LITER 25025 BROAD TIP F/YE   | DZ | 12 | \$ 5.05  |  |         |  | \$ 5.38  |  |
| Pens, Pencils and Correction | 88 | 49024  | HIGHLIGHTER MAJOR ACCENT FLGN   | DZ | 12 | \$ 5.05  |  |         |  | \$ 5.38  |  |
| Pens, Pencils and Correction |    | 827927 | HILITER POCKET ACCENT FLUORESC  | DZ | 12 | \$ 7.89  |  | Delete  |  |          |  |
| Pens, Pencils and Correction | 89 | 559221 | SHARPIE ACCENT RT YELLOW DZ     | DZ | 12 | \$ 8.10  |  |         |  | \$ 8.49  |  |
| Pens, Pencils and Correction | 90 | 125328 | SHARPIE FINE PERM BLACK 12/DZ   | DZ | 12 | \$ 3.12  |  |         |  | \$ 3.12  |  |
| Pens, Pencils and Correction | 91 | 125369 | SHARPIE MARKER FINE RED DZ      | DZ | 12 | \$ 6.41  |  |         |  | \$ 6.70  |  |
| Pens, Pencils and Correction |    | 303628 | SHARPIE MARKR FINE BLK 5PK      | PK | 5  | \$ 5.79  |  | Delete  |  |          |  |
| Pens, Pencils and Correction | 92 | 490351 | MARKER SHARPIE TWIN TIP BLK     | DZ | 12 | \$ 11.51 |  |         |  | \$ 12.33 |  |
| Pens, Pencils and Correction | 93 | 563076 | SHARPIE RT MARKERS BLACK FINE   | DZ | 12 | \$ 13.15 |  |         |  | \$ 13.89 |  |

|   |     |                   |   |               |               |                     |        |  |          |
|---|-----|-------------------|---|---------------|---------------|---------------------|--------|--|----------|
| Pens, Pencils and Correction            | 94  | 478935            | SUPER SHARPIE MARKER BLK                | DZ            | 12            | \$ 10.29            |        |  | \$ 10.29 |
| <del>Pens, Pencils and Correction</del> |     | <del>125443</del> | <del>SHARPIE MARKER X FINE BLK DZ</del> | <del>DZ</del> | <del>12</del> | <del>\$ 6.73</del>  | Delete |  |          |
| Pens, Pencils and Correction            | 95  | 495190            | SHARPIE SUPER TWIN TIP                  | EA            | 1             | \$ 3.39             |        |  | \$ 3.31  |
| Pens, Pencils and Correction            | 96  | 642736            | SHARPIE MKR ULTRA FN BLK DZ             | DZ            | 12            | \$ 6.41             |        |  | \$ 6.70  |
| Pens, Pencils and Correction            | 97  | 471514            | SHARPIE CHISEL DZ BLK                   | DZ            | 12            | \$ 6.41             |        |  | \$ 6.67  |
| Pens, Pencils and Correction            | 98  | 503205            | SHARPIE METALIC SILVER DZ               | DZ            | 12            | \$ 9.83             |        |  | \$ 10.35 |
| Pens, Pencils and Correction            | 99  | 812111            | HILITER CHISEL TIP FLOURESCENT          | DZ            | 12            | \$ 2.55             |        |  | \$ 2.64  |
| Pens, Pencils and Correction            | 100 | 501296            | HIGHLIGHTER 4009 CHISEL PNK             | DZ            | 12            | \$ 2.55             |        |  | \$ 2.64  |
| Pens, Pencils and Correction            | 101 | 501312            | HIGHLIGHTER 4009 CHISEL BLE             | DZ            | 12            | \$ 6.99             |        |  | \$ 7.24  |
| Pens, Pencils and Correction            | 102 | 501304            | HIGHLIGHTER 4009 CHISEL GN              | DZ            | 12            | \$ 6.89             |        |  | \$ 7.13  |
| Pens, Pencils and Correction            | 103 | 454299            | 12 MARKER DRY-ERASE KIT                 | EA            | 1             | \$ 9.25             |        |  | \$ 9.84  |
| Pens, Pencils and Correction            | 104 | 379465            | EXPO CHISEL LOW ODOR ASST 4PK           | PK            | 4             | \$ 2.94             |        |  | \$ 3.12  |
| <del>Pens, Pencils and Correction</del> |     | <del>481475</del> | <del>6 MARKER ORGANIZER</del>           | <del>ST</del> | <del>4</del>  | <del>\$ 11.39</del> | Delete |  |          |
| Pens, Pencils and Correction            | 105 | 483636            | EXPO CHISEL LO STARTER SET              | EA            | 1             | \$ 4.82             |        |  | \$ 5.01  |
| Pens, Pencils and Correction            | 106 | 474335            | EXPO2 8 COLOR SET                       | PK            | 8             | \$ 8.59             |        |  | \$ 9.12  |
| Pens, Pencils and Correction            | 107 | 592678            | EXPO LOW ODOR CHISEL 16PK               | PK            | 16            | \$ 10.47            |        |  | \$ 10.96 |
| Pens, Pencils and Correction            | 108 | 228437            | PAPERMATE FLAIR MED BLUE 12             | DZ            | 12            | \$ 9.73             |        |  | \$ 10.45 |
| Pens, Pencils and Correction            | 109 | 228445            | PAPERMATE FLAIR MED RED 12              | DZ            | 12            | \$ 9.27             |        |  | \$ 9.40  |
| Pens, Pencils and Correction            | 110 | 228452            | PAPERMATE FLAIR MED BLACK 12            | DZ            | 12            | \$ 5.74             |        |  | \$ 6.18  |
| Pens, Pencils and Correction            | 111 | 780353            | PAPERMATE FLAIR MED GRN 12              | DZ            | 12            | \$ 9.73             |        |  | \$ 10.48 |
| Pens, Pencils and Correction            | 112 | 34273             | MARKER 845-01 FLAIR PURPLE              | DZ            | 12            | \$ 9.73             |        |  | \$ 10.45 |
| Pens, Pencils and Correction            | 113 | 507256            | DRY ERASE MARKER FINE BLACK             | DZ            | 12            | \$ 10.29            |        |  | \$ 10.69 |
| <del>Pens, Pencils and Correction</del> |     | <del>502790</del> | <del>BIC Z4 BRITELINER YLW</del>        | <del>DZ</del> | <del>12</del> | <del>\$ 5.18</del>  | Delete |  |          |
| Pens, Pencils and Correction            | 114 | 501320            | HIGHLIGHTER BRITE LINER BRBLE           | DZ            | 12            | \$ 4.21             |        |  | \$ 4.00  |
| Pens, Pencils and Correction            | 115 | 501338            | HIGHLIGHTER BRITE LINER BRGN            | DZ            | 12            | \$ 4.21             |        |  | \$ 4.00  |
| Pens, Pencils and Correction            | 116 | 501270            | HIGHLIGHTER BRITE LINER BRPNK           | DZ            | 12            | \$ 4.21             |        |  | \$ 4.00  |
| Pens, Pencils and Correction            | 117 | 104869            | BIC BRITE LINER HILI YLW 12PK           | DZ            | 12            | \$ 2.66             |        |  | \$ 2.53  |
| <del>Pens, Pencils and Correction</del> |     | <del>488535</del> | <del>BIC MARK IT PERM FN BLK DZ</del>   | <del>DZ</del> | <del>12</del> | <del>\$ 6.03</del>  | Delete |  |          |
| <del>Pens, Pencils and Correction</del> |     | <del>47527</del>  | <del>MARKERCHSLTPTUXEDBLK-DOZEN</del>   | <del>DZ</del> | <del>12</del> | <del>\$ 6.57</del>  | Delete |  |          |
| Pens, Pencils and Correction            | 118 | 107250            | SHARPWRITER MECH PENCL .7MM 12          | DZ            | 12            | \$ 2.90             |        |  | \$ 3.00  |
| Pens, Pencils and Correction            | 119 | 513869            | PENCIL MECH G2 BLACK .5MM               | DZ            | 12            | \$ 10.30            |        |  | \$ 9.79  |
| Pens, Pencils and Correction            | 120 | 608915            | PENCIL G2 MECHANICAL .7MM BLK           | DZ            | 12            | \$ 10.30            |        |  | \$ 9.79  |
| Pens, Pencils and Correction            | 121 | 323610            | STAPLES YELLOW #2 PENCIL 72             | BX            | 72            | \$ 3.08             |        |  | \$ 3.15  |
| Pens, Pencils and Correction            | 122 | 476919            | STAPLES 12CT YELL PENCIL 10437          | DZ            | 12            | \$ 0.18             |        |  | \$ 0.18  |
| Pens, Pencils and Correction            | 123 | 116012            | TICONDEROGA GOLF PENCL YEL 144          | BX            | 144           | \$ 3.68             |        |  | \$ 3.67  |
| <del>Pens, Pencils and Correction</del> |     | <del>499343</del> | <del>PENCIL WOOD COMM GRADE 2-5</del>   | <del>DZ</del> | <del>12</del> | <del>\$ 1.70</del>  | Delete |  |          |
| Pens, Pencils and Correction            | 124 | 753915            | PRE-SHARPENED TICONDEROGA PEN           | DZ            | 12            | \$ 1.36             |        |  | \$ 1.38  |
| <del>Pens, Pencils and Correction</del> |     | <del>377616</del> | <del>PENCIL MIRADO 2</del>              | <del>DZ</del> | <del>12</del> | <del>\$ 1.64</del>  | Delete |  |          |
| <del>Pens, Pencils and Correction</del> |     | <del>608000</del> | <del>PENCIL 372 2 BLK WAR R BLACK</del> | <del>DZ</del> | <del>12</del> | <del>\$ 3.29</del>  | Delete |  |          |
| Pens, Pencils and Correction            | 125 | 22682             | ERASER ARROWHEAD PENCIL PNK             | BX            | 144           | \$ 9.19             |        |  | \$ 9.76  |
| Pens, Pencils and Correction            | 126 | 442901            | BIC ROUNDSTIC BP MED BLACK 60           | PK            | 60            | \$ 3.43             |        |  | \$ 3.26  |
| Pens, Pencils and Correction            | 127 | 379118            | PEN BALLPT RETRACTABLE BL FN            | DZ            | 12            | \$ 18.59            |        |  | \$ 17.66 |
| Pens, Pencils and Correction            | 128 | 431464            | BIC VELOCITY RT BP MED BLU DZ           | DZ            | 12            | \$ 6.22             |        |  | \$ 5.91  |
| Pens, Pencils and Correction            | 129 | 463836            | BIC SOFT FEEL RET BP MD BLU 12          | DZ            | 12            | \$ 4.96             |        |  | \$ 4.71  |
| Pens, Pencils and Correction            | 130 | 125401            | SHARPIE MARKER FINE BLU DZ              | DZ            | 12            | \$ 6.41             |        |  | \$ 6.70  |
| Pens, Pencils and Correction            | 131 | 650499            | STAPLES SECURITY PEN MED BLK            | EA            | 1             | Add                 |        |  | \$ 3.21  |
| Pens, Pencils and Correction            | 132 | 812022            | ZEBRA JK PEN REFILL                     | PK            | 2             | Add                 |        |  | \$ 2.03  |
| Pens, Pencils and Correction            | 133 | 650531            | STAPLES SECURITY REFIL MED BLK          | EA            | 1             | Add                 |        |  | \$ 2.37  |
| School Paper                            | 1   | 772966            | STPLS FLLR PPR CR 8X10.5 120CT          | PK            | 120           | \$ 1.99             |        |  | \$ 1.91  |
| School Paper                            | 2   | 772968            | STPLS FLLR PPR WR 8X10.5 120CT          | PK            | 120           | \$ 1.71             |        |  | \$ 1.64  |
| School Paper                            | 3   | 674330            | STPLS COMP BK BLK/WHT WR 100            | EA            | 1             | \$ 0.39             |        |  | \$ 0.37  |

|                                     |    |                    |   |               |                |                     |          |         |          |         |
|-------------------------------------|----|--------------------|---|---------------|----------------|---------------------|----------|---------|----------|---------|
| School Supplies                     | 1  | 445741             | CRAYOLA 8 CT CRAYONS-TUCK BOX             | BX            | 8              | \$ 0.52             |          |         | \$ 0.49  |         |
| <del>School Supplies</del>          |    | <del>412904</del>  | <del>CRAYOLA MARKERS CLASSPACK</del>      | <del>CT</del> | <del>256</del> | <del>\$ 75.49</del> |          | Delete  |          |         |
| <del>School Supplies</del>          |    | <del>247403</del>  | <del>POSTERBOARD 22X28 WHT 10</del>       | <del>PK</del> | <del>10</del>  | <del>\$ 7.49</del>  |          | Delete  |          |         |
| School Supplies                     | 2  | 2072496            | COMP BOOK 7.5X9.75 48PK                   | CT            | 48             | Add                 | \$ 44.79 |         | \$ 42.55 |         |
| School Supplies                     | 3  | 436448             | NICKEL T PINS 100CT                       | PK            | 100            | Add                 |          |         | \$ 3.03  |         |
| School Supplies                     | 4  | 814977             | STAPLER DESKTOP STAPLER                   | EA            | 1              | Add                 |          |         | \$ 6.93  |         |
| School Supplies                     | 5  | 751536             | POST IT FLAGS 1 PORT PACK                 | PL            | 2              | Add                 |          |         | \$ 7.21  |         |
| School Supplies                     | 6  | 919350             | STPLS COMP BK BLK/WHT CR 100              | EA            | 1              | Add                 |          |         | \$ 1.79  |         |
| School Supplies                     | 7  | 641625             | PACON ESSAY & COMPOSITION PAPER           | EA            | 1              | Add                 |          |         |          | \$ 6.05 |
| Specialty Paper Products            | 1  | 150912             | STAPLES CARBON PAPER 8.5X11 10            | BX            | 100            | \$ 4.87             |          |         | \$ 4.96  |         |
| <del>Specialty Paper Products</del> |    | <del>719278</del>  | <del>FINE LINEN IVORY 24LB 500CT</del>    | <del>BX</del> | <del>500</del> | <del>\$ 31.60</del> |          | Delete  |          |         |
| Specialty Paper Products            | 2  | 637254             | Kodak prem 8.5x11 gloss 50/pk             | PK            | 50             | \$ 24.29            |          |         | \$ 23.08 |         |
| Specialty Paper Products            | 3  | 516785             | PARCHMENT PAPER BLUE 24LB LTR             | BX            | 500            | \$ 26.24            |          |         | \$ 18.87 |         |
| Specialty Paper Products            | 4  | 479057             | FINE PARCH PPR IVR 500CT 24LB             | BX            | 500            | \$ 26.24            |          |         | \$ 18.87 |         |
| Specialty Paper Products            | 5  | 619544             | HP ADV BORDERLESS 4X6 GLS 100             | PK            | 100            | \$ 3.95             |          |         | \$ 3.75  |         |
| Specialty Paper Products            | 6  | 489116             | EPS PREM 8.5X11 GLOSS 50/PK               | PK            | 50             | \$ 36.99            |          |         | \$ 33.24 |         |
| <del>Specialty Paper Products</del> |    | <del>602190</del>  | <del>EPS PREMIUM 4X6 GLOSS 100/PK</del>   | <del>PK</del> | <del>100</del> | <del>\$ 4.66</del>  |          | Delete  |          |         |
| Specialty Paper Products            | 7  | 508073             | PAPER VELLUM COVER GRAY LETTER            | PK            | 250            | Add                 | \$ 11.20 |         | \$ 12.32 |         |
| Specialty Paper Products            | 8  | 958849             | PAPER COVER 17X11 WE                      | PK            | 250            | Add                 | \$ 25.02 | \$25.71 | \$ 25.99 |         |
| Specialty Paper Products            | 9  | 460163             | PARCHMENT CERTIFICATE PAPER               | PK            | 100            | Add                 | \$ 7.02  |         | \$ 6.67  |         |
| Specialty Paper Products            | 10 | 431948             | BRAIDED FOIL CERTIFICATES                 | PK            | 15             | Add                 | \$ 4.77  |         | \$ 4.53  |         |
| Technology Products                 | 1  | 377179             | LABELS ADDRESS LABELWRITER-WE             | BX            | 700            | \$ 13.22            |          |         | \$ 13.31 |         |
| Technology Products                 | 2  | 377181             | LABELS SHIP LABELWRITER WE                | BX            | 300            | \$ 19.74            |          |         | \$ 19.12 |         |
| Technology Products                 | 3  | 401578             | LABELS ADDRESS WHT HI CAPACITY            | BX            | 520            | \$ 25.09            |          |         | \$ 22.88 |         |
| Technology Products                 | 4  | 401597             | LARGE ADDRESS LBL 1-4/10X3-1/2            | BX            | 520            | \$ 6.41             |          |         | \$ 6.45  |         |
| Technology Products                 | 5  | 385583             | LABEL SHIPPING WHT 1 ROLL/220             | BX            | 220            | \$ 5.83             |          |         | \$ 5.87  |         |
| Technology Products                 | 6  | 391614             | LABELWRITER LBL FILE FLDR WHT             | BX            | 260            | \$ 2.77             |          |         | \$ 2.79  |         |
| Technology Products                 | 7  | 469189             | MULTI 1 1/8X3 1/2 LBL                     | BX            | 260            | \$ 3.95             |          |         | \$ 4.02  |         |
| Technology Products                 | 8  | 79511              | TAPE 45013 BLACK ON WHITE                 | EA            | 1              | \$ 13.77            |          |         | \$ 13.87 |         |
| Technology Products                 | 9  | 377153             | DYMO TAPE BLACK ON WHITE 3/4IN            | EA            | 1              | \$ 19.20            |          |         | \$ 19.14 |         |
| Technology Products                 | 10 | 391431             | LABEL TAPE WHITE/PLASTIC LETRA            | EA            | 1              | \$ 9.99             |          |         | \$ 8.13  |         |
| Technology Products                 | 11 | 595882             | TAPE LABEL 1-1/7IN CONT.LENGTH            | RL            | 1              | \$ 35.69            |          |         | \$ 33.91 |         |
| Technology Products                 | 12 | 676701             | BROTHER 1/2 BLK/WHITE 2PK TAPE            | PK            | 2              | \$ 13.64            |          |         | \$ 12.96 |         |
| Technology Products                 | 13 | 507027             | MAGNETIC LABEL HOLDERS BLACK              | PK            | 10             | \$ 28.49            |          |         | \$ 20.28 |         |
| Technology Products                 | 14 | 507029             | MAGNETIC LABEL HOLDERS GRAY               | PK            | 10             | \$ 28.49            |          |         | \$ 20.28 |         |
| <del>Technology Products</del>      |    | <del>917913</del>  | <del>BROTHER TZE 1212PK 12MM BLKCLR</del> | <del>PK</del> | <del>2</del>   | <del>\$ 23.44</del> |          | Delete  |          |         |
| <del>Technology Products</del>      |    | <del>917878</del>  | <del>BROTHER TZE 221 9MM BLK ON WHT</del> | <del>EA</del> | <del>1</del>   | <del>\$ 12.59</del> |          | Delete  |          |         |
| <del>Technology Products</del>      |    | <del>917860</del>  | <del>P-TOUCH TAPE 1/2IN BLK/WHT</del>     | <del>EA</del> | <del>1</del>   | <del>\$ 4.69</del>  |          | Delete  |          |         |
| Technology Products                 | 15 | 917881             | BROTHER TZE-2312PK 12MM BKWHT             | PK            | 2              | \$ 8.65             |          |         | \$ 8.22  |         |
| Technology Products                 | 16 | 917883             | P-TCH TAPE 3/4IN BLK/WHT                  | EA            | 1              | \$ 15.39            |          |         | \$ 14.62 |         |
| Technology Products                 | 17 | 917917             | TAPE LABEL 1 IN BLK/WHT                   | EA            | 1              | \$ 17.84            |          |         | \$ 16.95 |         |
| <del>Technology Products</del>      |    | <del>325148</del>  | <del>TZE FX231 12MM BLKONWHT FLEXID</del> | <del>EA</del> | <del>1</del>   | <del>\$ 13.99</del> |          | Delete  |          |         |
| <del>Technology Products</del>      |    | <del>917867</del>  | <del>BROTHER TZE-S231 12MM BKWHT ES</del> | <del>EA</del> | <del>1</del>   | <del>\$ 13.99</del> |          | Delete  |          |         |
| <del>Technology Products</del>      |    | <del>1181013</del> | <del>USB A/A XTENSION CBL 6FT</del>       | <del>EA</del> | <del>1</del>   | <del>\$ 4.89</del>  |          | Disc    |          |         |
| Technology Products                 | 18 | 2418768            | USB A/A Extension Cable 6.6'              | EA            | 1              | \$11.99             |          | Replace | \$ 11.39 |         |
| <del>Technology Products</del>      |    | <del>1181010</del> | <del>CAT5E RJ45 INLINE CPLR W/</del>      | <del>EA</del> | <del>1</del>   | <del>\$ 5.99</del>  |          | Delete  |          |         |
| Technology Products                 | 19 | 862287             | LOGITECH M100 MOUSE BLK                   | EA            | 1              | \$ 6.99             |          |         | \$ 6.64  |         |
| Technology Products                 | 6  | 617433             | NATURAL ERGO KEYBOARD 4000                | EA            | 1              | \$ 32.89            |          |         | \$ 31.25 |         |
| <del>Technology Products</del>      |    | <del>923063</del>  | <del>MICROSOFT WIRELESS DESKTOP 800</del> | <del>EA</del> | <del>1</del>   | <del>\$ 27.97</del> |          | Disc    |          |         |
| Technology Products                 | 20 | 792257             | Logitech wireless keyboard and mouse      | EA            | 1              | \$27.97             |          | Replace | \$ 26.59 |         |
| <del>Technology Products</del>      |    | <del>209344</del>  | <del>DVI DUAL TDMS CABLE 10F</del>        | <del>EA</del> | <del>1</del>   | <del>\$ 11.69</del> |          | Delete  |          |         |



|                     |    |                   |   |    |              |                      |  |        |             |
|---------------------|----|-------------------|---|----|--------------|----------------------|--|--------|-------------|
| Technology Products | 21 | 652595            | STAPLES BLK GEL MOUSE REST                | EA | 1            | \$ 4.45              |  |        | \$ 4.23     |
| Technology Products | 22 | 659107            | FELLOWES BLACK WRIST REST                 | EA | 1            | \$ 7.23              |  |        | \$ 7.42     |
| Technology Products | 23 | 382955            | MOUSE PAD BK                              | EA | 1            | \$ 2.34              |  |        | \$ 2.22     |
| Technology Products | 24 | 574160            | FOOTREST ADJUSTABLE ROTATING              | EA | 1            | \$ 19.10             |  |        | \$ 18.15    |
| Technology Products | 25 | 487964            | SUPPORT WRST VISCOFLEX K/M BLK            | EA | 1            | \$ 17.13             |  |        | \$ 16.27    |
| Technology Products |    | <del>647748</del> | <del>MEMORY FOAM WRIST PILLOW-BLK</del>   | EA | <del>±</del> | <del>\$ 19.04</del>  |  | Delete |             |
| Technology Products |    | <del>565337</del> | <del>MONITOR MOUNT COPYHOLDER</del>       | EA | <del>±</del> | <del>\$ 13.42</del>  |  | Delete |             |
| Technology Products |    | <del>821438</del> | <del>MOUSEPAD/WRIST SUPPORT-BLUEGEL</del> | EA | <del>±</del> | <del>\$ 11.12</del>  |  | Delete |             |
| Technology Products | 26 | 938392            | PLUSH TOUCH MOUSEPAD WRISTREST            | EA | 1            | \$ 13.99             |  |        | \$ 13.62    |
| Technology Products | 27 | 934806            | PLUSH TOUCH WRIST REST                    | EA | 1            | \$ 16.79             |  |        | \$ 16.28    |
| Technology Products |    | <del>365488</del> | <del>MOUSE PAD-GEL BK</del>               | EA | <del>±</del> | <del>\$ 16.59</del>  |  | Delete |             |
| Technology Products |    | <del>485401</del> | <del>ANTI-GLARE-COMPUTER FILTER</del>     | EA | <del>±</del> | <del>\$ 116.79</del> |  | Delete |             |
| Technology Products | 28 | 938174            | DUAL MONITOR ARM EASY ADJUST              | EA | 1            | \$ 437.77            |  |        | \$ 326.76   |
| Technology Products | 29 | 983091            | ADJUSTABLE MNTR STND SLV BLK              | EA | 1            | \$ 37.09             |  |        | \$ 35.24    |
| Technology Products | 30 | 983374            | EXTRA WIDE MONITOR STAND                  | EA | 1            | \$ 40.80             |  |        | \$ 38.76    |
| Technology Products | 31 | 683907            | FOAM MOUSEPAD WRISTREST                   | EA | 1            | \$ 9.99              |  |        | \$ 9.49     |
| Technology Products | 32 | 683908            | GEL MOUSEPAD WRISTREST/LARGE              | EA | 1            | \$ 20.25             |  |        | \$ 19.24    |
| Technology Products |    | <del>485404</del> | <del>PRIVACY FILTER F/17-LCD</del>        | EA | <del>±</del> | <del>\$ 89.62</del>  |  | Delete |             |
| Technology Products | 33 | 605355            | FILTER PRIVACY19IN LCD DISPLAY            | EA | 1            | \$ 63.84             |  |        | \$ 60.65    |
| Technology Products | 34 | 854133            | FILTER PRIVACY 22 EACH                    | EA | 1            | \$ 140.86            |  |        | \$ 133.82   |
| Technology Products | 35 | 792167            | LT WEIGHT LCD PRIVACYFILTER 17            | EA | 1            | \$ 178.08            |  |        | \$ 169.18   |
| Technology Products | 36 | 792165            | LT WEIGHT LCD PRIVACYFILTER 19            | EA | 1            | \$ 131.96            |  |        | \$ 125.36   |
| Technology Products | 37 | 792163            | LT WEIGHT LCD PRIVACYFILTER22W            | EA | 1            | \$ 241.15            |  |        | \$ 229.09   |
| Technology Products | 38 | 792107            | LTWEIGT PRIV FILTER DESKTOPLCD            | EA | 1            | \$ 257.85            |  |        | \$ 244.96   |
| Technology Products | 39 | 683875            | 3M BLACK GEL WRIST REST                   | EA | 1            | \$ 20.76             |  |        | \$ 19.72    |
| Technology Products | 40 | 607593            | WRIST REST PLATFORM WADJST GEL            | EA | 1            | \$ 54.53             |  |        | \$ 51.80    |
| Technology Products | 41 | 607592            | WRIST REST W/MOUSE PAD ADJ GEL            | EA | 1            | \$ 70.48             |  |        | \$ 66.96    |
| Technology Products | 42 | 56327             | 10SH XCUT SPACE-SAVER SHREDDER            | EA | 1            | \$ 74.49             |  |        | \$ 73.33    |
| Technology Products | 43 | 356071            | SPLS 16 SHEET MICRO CUT SHRDR             | EA | 1            | \$ 159.96            |  |        | \$ 186.61   |
| Technology Products | 44 | 949461            | STAPLES 18 SHEET XCUT SHREDDER            | EA | 1            | \$ 244.30            |  |        | \$ 243.69   |
| Technology Products | 45 | 889095            | SWINGLINE STACK&SHRED 100X AUT            | EA | 1            | \$ 349.99            |  |        | \$ 202.82   |
| Technology Products |    | <del>365218</del> | <del>300X STACK AND SHRED W LOCK</del>    | EA | <del>±</del> | <del>\$ 874.99</del> |  | Delete |             |
| Technology Products |    | <del>815405</del> | <del>GDX1813 JAM FREE CROSS CUT</del>     | EA | <del>±</del> | <del>\$ 457.16</del> |  | Delete |             |
| Technology Products | 46 | 815106            | GDS2219 JAM FREE STRIP CUT                | EA | 1            | \$ 525.29            |  |        | \$ 499.03   |
| Technology Products | 47 | 815107            | GDX2019 JAM FREE CROSS CUT                | EA | 1            | \$ 587.84            |  |        | \$ 575.20   |
| Technology Products | 48 | 946197            | POWERSHRED 84CI XCUT SHREDDER             | EA | 1            | \$ 321.99            |  |        | \$ 305.89   |
| Technology Products | 49 | 703107            | FELLOWES SB-99CI CROSS CUT                | EA | 1            | \$ 411.94            |  |        | \$ 391.34   |
| Technology Products | 50 | 750296            | FELLOWES 125CI XCUT PWRSHREDDR            | EA | 1            | \$ 727.99            |  |        | \$ 498.74   |
| Technology Products | 51 | 750292            | FELLOWES 225I STRPCUT SHREDDR             | EA | 1            | \$ 874.85            |  |        | \$ 831.11   |
| Technology Products | 52 | 496153            | FELLOWES SHREDDER OIL 12OZ                | EA | 1            | \$ 8.87              |  |        | \$ 8.43     |
| Technology Products | 53 | 703101            | SHREDDER WASTEBAGS/C420/C480              | BX | 50           | \$ 41.99             |  |        | \$ 39.89    |
| Technology Products | 54 | 811469            | POWERSHRED C-225CI CROSS CUT              | EA | 1            | \$ 1,049.99          |  |        | \$ 997.49   |
| Technology Products | 55 | 487921            | FELLOWES 485CI XCUT PWRSHREDDR            | EA | 1            | \$ 3,499.99          |  |        | \$ 3,324.99 |
| Technology Products | 56 | 946196            | POWERSHRED 60CS XCUT SHREDDER             | EA | 1            | \$ 118.99            |  |        | \$ 113.04   |
| Technology Products | 57 | 368095            | SPLS PLN PAPER COPIER FILM NOS            | BX | 100          | \$ 67.09             |  |        | \$ 49.58    |
| Technology Products | 58 | 1115610           | SATURN 31 125 12.5IN LAMINATOR            | EA | 1            | \$ 96.58             |  |        | \$ 94.50    |
| Technology Products | 59 | 939036            | GBC FUSION 3100L 12IN LAMINATR            | EA | 1            | \$ 107.48            |  |        | \$ 102.11   |
| Technology Products | 60 | 132820            | GBC FUSION 5000L 12IN LAMINATR            | EA | 1            | \$ 382.29            |  |        | \$ 363.18   |
| Technology Products |    | <del>890257</del> | <del>VARIO DESK REF SYSTEM-AST/GRY</del>  | EA | <del>±</del> | <del>\$ 49.72</del>  |  | Delete |             |
| Technology Products |    | <del>815988</del> | <del>REF-SYS-10PK</del>                   | EA | <del>±</del> | <del>\$ 104.37</del> |  | Delete |             |
| Technology Products |    | <del>806664</del> | <del>DISPLAY-DSKTP-REF-SYS</del>          | EA | <del>±</del> | <del>\$ 56.47</del>  |  | Delete |             |

|                     |    |                   |   |    |              |                      |         |  |           |  |
|---------------------|----|-------------------|---|----|--------------|----------------------|---------|--|-----------|--|
| Technology Products | 61 | 806666            | STAND DSPLY MDLR 10PNL ASSRTD             | EA | 1            | \$ 63.39             |         |  | \$ 60.22  |  |
| Technology Products | 62 | 891566            | CORD W/TWISTOP                            | EA | 1            | \$ 12.49             |         |  | \$ 11.87  |  |
| Technology Products |    | <del>413806</del> | <del>POLYCOM POWER/TELCO SOUNDSTN2</del>  | EA | <del>±</del> | <del>\$ 139.00</del> | Delete  |  |           |  |
| Technology Products | 63 | 648928            | 26716-01-G                                | EA | 1            | \$ 51.79             |         |  | \$ 42.75  |  |
| Technology Products |    | <del>761488</del> | <del>PLANTRONICS CS510/HL10 HEADSET</del> | EA | <del>±</del> | <del>\$ 286.97</del> | Delete  |  |           |  |
| Technology Products |    | <del>344116</del> | <del>PLANTRONICS CS520 HEADSET</del>      | EA | <del>±</del> | <del>\$ 244.97</del> | Delete  |  |           |  |
| Technology Products | 64 | 747981            | PLANTRONICS DECT WRLSS HEADSET            | EA | 1            | \$ 230.97            |         |  | \$ 90.90  |  |
| Technology Products | 65 | 344118            | PLANTRONICS CS540 HEADSET                 | EA | 1            | \$ 223.97            |         |  | \$ 212.77 |  |
| Technology Products |    | <del>423334</del> | <del>CS540 HEADSET SYSTEM WITH HL10</del> | EA | <del>±</del> | <del>\$ 279.97</del> | Delete  |  |           |  |
| Technology Products |    | <del>481964</del> | <del>HANDSET LIFTER</del>                 | EA | <del>±</del> | <del>\$ 24.48</del>  | Delete  |  |           |  |
| Technology Products | 66 | 568903            | HEADSET NOISE CANCELLING SUPRA            | EA | 1            | \$ 35.82             |         |  | \$ 34.03  |  |
| Technology Products | 67 | 561923            | PLANTRONICS TELEPHONE HEADSET             | EA | 1            | \$ 49.40             |         |  | \$ 46.93  |  |
| Technology Products | 68 | 679425            | STPLS 130 MINI HAND 8 DIGIT               | EA | 1            | \$ 2.47              |         |  | \$ 2.35   |  |
| Technology Products |    | <del>820172</del> | <del>VICTOR 1310 BIG PRINT CALCU</del>    | EA | <del>±</del> | <del>\$ 87.99</del>  | Delete  |  |           |  |
| Technology Products | 69 | 432487            | CASIODR210TM-BK PRINT CALC                | EA | 1            | \$ 34.58             |         |  | \$ 32.85  |  |
| Technology Products | 70 | 454291            | SHARP EL-1197PIII PRINT CALC              | EA | 1            | \$ 47.28             |         |  | \$ 44.92  |  |
| Technology Products |    | <del>473667</del> | <del>SHARP EL-1750PIII PRINT CALC</del>   | EA | <del>±</del> | <del>\$ 37.39</del>  | Delete  |  |           |  |
| Technology Products | 71 | 514879            | CANON P170 PRINTING CALCULATOR            | EA | 1            | \$ 49.99             |         |  | \$ 47.49  |  |
| Technology Products | 72 | 316299            | SHARP EL-2630PIII PRINT CALC              | EA | 1            | \$ 89.99             |         |  | \$ 85.49  |  |
| Technology Products |    | <del>432486</del> | <del>CASIO 2-COLOR-PRTG CALCULATOR</del>  | EA | <del>±</del> | <del>\$ 45.19</del>  | Delete  |  |           |  |
| Technology Products | 73 | 464265            | CASIO PRINTING CALCULATOR                 | EA | 1            | \$ 20.99             |         |  | \$ 19.94  |  |
| Technology Products |    | <del>693565</del> | <del>TI-30XS-SCIENTIFIC CALCULATORS</del> | EA | <del>±</del> | <del>\$ 18.99</del>  | Delete  |  |           |  |
| Technology Products | 74 | 275842            | TI-30XA SCIENTIFIC CALC                   | EA | 1            | \$ 10.50             |         |  | \$ 9.49   |  |
| Technology Products | 75 | 382647            | TI-30XIIIS SCIENTIFIC BLUE CAL            | EA | 1            | \$ 8.40              |         |  | \$ 7.98   |  |
| Technology Products |    | <del>489711</del> | <del>TYPEWRITER ELEC DAISY WHEEL</del>    | EA | <del>±</del> | <del>\$ 139.99</del> | Delete  |  |           |  |
| Technology Products |    | <del>489712</del> | <del>TYPEWRITER ELEC INTRCHBLE DSY</del>  | EA | <del>±</del> | <del>\$ 174.99</del> | Delete  |  |           |  |
| Technology Products | 76 | 890785            | BROTHER INTELLIFAX 2840                   | EA | 1            | \$ 139.99            |         |  | \$ 129.19 |  |
| Technology Products |    | <del>649692</del> | <del>BROTHER 4100E LASER FAX</del>        | EA | <del>±</del> | <del>\$ 349.99</del> | Delete  |  |           |  |
| Technology Products | 77 | 492199            | BROTHER 4750E LASER FAX                   | EA | 1            | \$ 401.12            |         |  | \$ 322.99 |  |
| Technology Products |    | <del>926792</del> | <del>OLYMPUS DM-620 DIGITL RECORDER</del> | EA | <del>±</del> | <del>\$ 149.99</del> |         |  | Disc      |  |
| Technology Products | 78 | 132142            | SONY ICD-PX333                            | EA | 1            | \$ 41.99             |         |  | \$ 39.89  |  |
| Technology Products | 79 | 369690            | OLYMPUS VN-7200 RECORDER                  | EA | 1            | \$ 39.99             |         |  | \$ 37.99  |  |
| Technology Products | 80 | 821164            | SPEAKER SYS S-150                         | EA | 1            | \$ 12.29             |         |  | \$ 11.68  |  |
| Technology Products |    | <del>930372</del> | <del>CLICKSAFE COMBO LAPTOP LOCK</del>    | EA | <del>±</del> | <del>\$ 28.32</del>  | Delete  |  |           |  |
| Technology Products | 81 | 600495            | KENSINGTON HI-FI HEADPHONES               | EA | 1            | \$ 11.19             |         |  | \$ 11.06  |  |
| Technology Products | 82 | 700758            | DYMO LM 210D LABELER                      | EA | 1            | \$ 52.49             |         |  | \$ 52.85  |  |
| Technology Products | 83 | 797806            | LW450 LABELWRITER                         | EA | 1            | \$ 59.28             |         |  | \$ 60.82  |  |
| Technology Products | 84 | 796630            | DYMO LABELWRITER 450 TURBO                | EA | 1            | \$ 69.16             |         |  | \$ 70.95  |  |
| Technology Products | 85 | 796637            | DYMO LABELWRITER 450 TWIN TURB            | EA | 1            | \$ 100.28            |         |  | \$ 102.88 |  |
| Technology Products | 86 | 804679            | DYMO LW450 DUO                            | EA | 1            | \$ 103.74            |         |  | \$ 106.44 |  |
| Technology Products | 87 | 645301            | DYMO PLUS LABELER                         | EA | 1            | \$ 29.99             |         |  | \$ 28.49  |  |
| Technology Products |    | <del>762122</del> | <del>HP LASERJET P2035</del>              | EA | <del>±</del> | <del>\$ 222.25</del> |         |  | Disc      |  |
| Technology Products |    | <del>369450</del> | <del>HP OFFICEJET PRO 8100 EPRINTER</del> | EA | <del>±</del> | <del>\$ 149.99</del> | Delete  |  |           |  |
| Technology Products |    | <del>918452</del> | <del>HP OJ 100 MOBILE PRINTER</del>       | EA | <del>±</del> | <del>\$ 199.99</del> |         |  | Disc      |  |
| Technology Products | 88 | 938988            | BROTHER FAX2940 H-S LASER FAX             | EA | 1            | \$ 209.99            |         |  | \$ 193.79 |  |
| Technology Products |    | <del>884783</del> | <del>PTOUCH TZ 18MM DELUX LBL PRNTR</del> | EA | <del>±</del> | <del>\$ 82.89</del>  | Disc    |  |           |  |
| Technology Products | 89 | 1236732           | Brother PT-D450 Label Maker               | EA | 1            | \$ 82.89             | Replace |  | \$ 78.75  |  |
| Technology Products |    | <del>475490</del> | <del>RIBBON LATHEM 1000/1500/7000E</del>  | EA | <del>±</del> | <del>\$ 6.30</del>   | Delete  |  |           |  |
| Technology Products |    | <del>326074</del> | <del>RIBBON TPWR BRTHR 1030 CORREC</del>  | EA | <del>±</del> | <del>\$ 9.19</del>   | Delete  |  |           |  |
| Technology Products |    | <del>867590</del> | <del>RIBN UNIVS CALCULATOR EPC ECR</del>  | EA | <del>±</del> | <del>\$ 1.30</del>   | Delete  |  |           |  |
| Technology Products |    | <del>676288</del> | <del>CALC SPOOL VALUE 6PK BLK/RED</del>   | PK | 6            | <del>\$ 14.99</del>  | Delete  |  |           |  |

|                     |     |           |                                   |    |     |                     |  |         |          |      |
|---------------------|-----|-----------|-----------------------------------|----|-----|---------------------|--|---------|----------|------|
| Technology Products |     | 867269    | LIFT OFF TAPE FOR WHEELWRITER     | EA | ±   | \$ <del>8.19</del>  |  | Delete  |          |      |
| Technology Products | 90  | 867251    | IBM WRTR &WHEELWRTR SUPER         | EA | 1   | \$ 7.49             |  |         | \$ 7.12  |      |
| Technology Products | 91  | 723466    | TYPEWRITER RIBBON F/ADLER         | EA | 1   | \$ 1.99             |  |         | \$ 1.89  |      |
| Technology Products |     | 902764    | RIBN EPS ERC34/38 BK/RD 6         | PK | 6   | \$ <del>22.20</del> |  | Disc    |          |      |
| Technology Products | 92  | 1904067   | Comp Eprson ERC 34/38 Bk/Rd 12/pk | PK | 12  | \$16.38             |  | Replace | \$ 15.56 |      |
| Technology Products | 93  | 385813    | RIBBON POS TM300 ERC38            | EA | 1   | \$ 4.29             |  |         | \$ 2.19  |      |
| Technology Products |     | 723461    | CALC/CASH REG/POS RIBB F/EPSO     | EA | ±   | \$ <del>4.79</del>  |  | Delete  |          |      |
| Technology Products |     | 329987    | FALCON DUST DESTROYR 7OZ SINGL    | EA | ±   | \$ <del>5.10</del>  |  | Delete  |          |      |
| Technology Products | 94  | 326196    | FALCON DUST DESTOYER 7OZ 2PK      | PK | 2   | \$ 4.75             |  |         | \$ 4.51  |      |
| Technology Products | 95  | 633699    | DUST-OFF 3.5OZ                    | EA | 1   | \$ 4.89             |  |         | \$ 5.37  |      |
| Technology Products | 96  | 517743    | UNDER DESK PRINTER STAND          | EA | 1   | \$ 65.99            |  |         | \$ 62.69 |      |
| Technology Products |     | 887547    | DUSTOFF MONITOR WIPES HEX JAR     | PK | 200 | \$ <del>25.19</del> |  | Delete  |          |      |
| Technology Products |     | 329860    | DUST DESTROYER 7OZ 12PK           | PK | 12  | \$ <del>77.34</del> |  |         |          | Disc |
| Technology Products |     | 902996    | CLEANER KEYBOARD 1/EACH           | EA | ±   | \$ <del>7.89</del>  |  | Delete  |          |      |
| Technology Products |     | 453980    | MEMOREX 100PK CD R SPINDLE        | PK | 100 | \$ <del>9.93</del>  |  | Disc    |          |      |
| Technology Products | 97  | 479609    | Verbaim DR-R 100/pk               | PK | 100 | \$ 14.38            |  | Replace | \$ 13.66 |      |
| Technology Products |     | 618936    | MEMOREX 100PK DVD+R SPINDLE       | PK | 100 | \$ <del>40.73</del> |  |         |          | Disc |
| Technology Products |     | 835701    | DISC DVD+R 4.7GB PRNT 100         | PK | 100 | \$ <del>67.39</del> |  |         |          | Disc |
| Technology Products |     | 618937    | MEMOREX 100PK DVD R SPINDLE       | PK | 100 | \$ <del>40.73</del> |  |         |          | Disc |
| Technology Products | 98  | 806268    | CASE JEWEL SLIM 100/PK            | PK | 100 | \$ 18.11            |  |         | \$ 17.20 |      |
| Technology Products | 99  | 622853    | STAPLES 100PK DVD-R SPINDLE       | PK | 100 | \$ 14.78            |  |         | \$ 14.04 |      |
| Technology Products | 100 | 577133    | 52X WHT INKJT PRINT CDR 100PK     | PK | 100 | \$ 27.57            |  |         | \$ 26.19 |      |
| Technology Products |     | 622850    | STAPLES 100PK DVD+R SPINDLE       | PK | 100 | \$ <del>24.58</del> |  | Delete  |          |      |
| Technology Products | 101 | 344245    | 4GB CLIP-IT USB DRIVE 3 PACK      | EA | 1   | \$ 25.19            |  |         | \$ 23.93 |      |
| Technology Products |     | 343718    | MEMOREX 6X BD R 15 PK SPINDLE     | PK | 15  | \$ <del>29.25</del> |  | Delete  |          |      |
| Technology Products | 102 | 784272    | SECURITY SYSTEM MICROSAVER        | EA | 1   | \$ 40.22            |  |         | \$ 39.74 |      |
| Technology Products | 103 | 701214    | KSGN 64325 TRACKBALL MOUSE        | EA | 1   | \$ 92.89            |  |         | \$ 76.45 |      |
| Technology Products | 104 | 520251    | KSGN 64327 TRACKBALL MOUSE        | EA | 1   | \$ 16.72            |  |         | \$ 16.52 |      |
| Technology Products | 105 | 886779    | PRO FIT BLACK WASHABLE KEYBRD     | EA | 1   | \$ 29.95            |  |         | \$ 28.45 |      |
| Technology Products |     | 971262    | MICROSAVER MICRO DS NOTBK LOCK    | EA | ±   | \$ <del>41.89</del> |  | Delete  |          |      |
| Technology Products |     | KMW67723  | LOCK MICROSAVER KEY ULTRA         | EA | ±   | \$ <del>50.29</del> |  | Delete  |          |      |
| Technology Products |     | KMW72357  | KEYBOARD,SLIM TYPE,BK             | EA | ±   | \$ <del>42.99</del> |  | Delete  |          |      |
| Technology Products | 106 | IM1K26181 | LIFECHATLX-4000 FOR BUSINESS      | EA | 1   | \$ 58.99            |  | New Sku |          |      |
| Technology Products | 107 | 795818    | TRACKMAN MARBLE MOUSE             | EA | 1   | \$ 19.50            |  |         | \$ 18.53 |      |
| Technology Products | 108 | 810357    | LOGI R800 PREFESSIONAL PRESENT    | EA | 1   | \$ 59.95            |  |         | \$ 56.95 |      |
| Technology Products | 109 | 807870    | LOGI WIRELESS PRESENTER R400      | EA | 1   | \$ 45.50            |  |         | \$ 43.23 |      |
| Technology Products | 110 | 862371    | LOGITECH M310 WRLSS MOUSE SLVR    | EA | 1   | \$ 19.95            |  |         | \$ 18.95 |      |
| Technology Products | 111 | 886654    | WIRELESS TRACKBALL M570           | EA | 1   | \$ 33.16            |  |         | \$ 31.50 |      |
| Technology Products | 112 | 869261    | LOGITECH M510 WIRELESS MOUSE      | EA | 1   | \$ 27.99            |  |         | \$ 26.59 |      |
| Technology Products | 113 | 366207    | LOGITECH M325 WIRELESS MSE RED    | EA | 1   | \$ 16.95            |  |         | \$ 16.10 |      |
| Technology Products | 114 | 369208    | LOGITECH M525 WIRELESS MSE BLK    | EA | 1   | \$ 26.70            |  |         | \$ 25.37 |      |
| Technology Products | 115 | 375238    | LOGITECH M525 WRLSS MOUSE RED     | EA | 1   | \$ 24.95            |  |         | \$ 23.70 |      |
| Technology Products | 116 | 784551    | LOGITECH M325 BLACK               | EA | 1   | \$ 19.95            |  |         | \$ 18.95 |      |
| Technology Products | 117 | 797070    | LOGI WRLS MOUS M325 VIVID VIOL    | EA | 1   | \$ 16.95            |  |         | \$ 16.10 |      |
| Technology Products | 118 | 869097    | LOGITECH MK710 WRLSS COMBO        | EA | 1   | \$ 69.99            |  |         | \$ 66.49 |      |
| Technology Products | 119 | 869101    | LOGI K120 CORDED KEYBOARD         | EA | 1   | \$ 12.35            |  |         | \$ 11.73 |      |
| Technology Products | 120 | 884426    | LOGITECH WIRELESS COMBO MK520     | EA | 1   | \$ 41.99            |  |         | \$ 39.89 |      |
| Technology Products | 121 | 701218    | LOGI WAVE WLESS KEYBRD/MOUSE      | EA | 1   | \$ 55.99            |  |         | \$ 53.19 |      |
| Technology Products | 122 | 886660    | DESKTOP MK120 KEYBOARD&MOUSE      | EA | 1   | \$ 19.99            |  |         | \$ 18.99 |      |
| Technology Products | 123 | 792257    | LOGITECH WIRELESS MK320           | EA | 1   | \$ 27.99            |  |         | \$ 26.59 |      |
| Technology Products | 124 | 784615    | LOGI K360 WRLESS KEYBOARD         | EA | 1   | \$ 17.95            |  |         | \$ 17.05 |      |

|                     |     |          |  |    |    |                      |                      |         |           |      |
|---------------------|-----|----------|--|----|----|----------------------|----------------------|---------|-----------|------|
| Technology Products |     | 869256   | LOGITECH C310-WEBCAM                     | EA | ±  | <del>\$ 44.19</del>  |                      | Delete  |           |      |
| Technology Products | 125 | 896998   | LOGITECH Z130 PC SPEAKERS                | EA | 1  | \$ 19.69             |                      |         | \$ 18.71  |      |
| Technology Products | 126 | 710265   | LOGITECH H390 HEADSET                    | EA | 1  | \$ 28.69             |                      |         | \$ 27.26  |      |
| Technology Products | 127 | 365972   | LOGITECH H600 WIRELESS HEADSET           | EA | 1  | \$ 76.99             |                      |         | \$ 66.49  |      |
| Technology Products |     | 818756   | TARGUS PRESENTER WITH LASER              | EA | ±  | <del>\$ 46.99</del>  |                      | Delete  |           |      |
| Technology Products |     | 806262   | SURGE 12OUTLT 4320JUL-GY                 | EA | ±  | <del>\$ 53.99</del>  |                      | Delete  |           |      |
| Technology Products |     | 797220   | APC BE1500G BATTERY BACKUP               | EA | ±  | <del>\$ 164.09</del> |                      |         |           | Disc |
| Technology Products |     | 818788   | MS-WIRELESS COMFORT DT 5000              | EA | ±  | <del>\$ 48.99</del>  |                      | Disc    |           |      |
| Technology Products | 128 | 913519   | Honeywell energy smart cool touch heater | EA | 1  | \$53.61              |                      | Replace | \$ 39.89  |      |
| Technology Products |     | 768223   | USB A/B DEVICE CABLE 20IN                | EA | ±  | <del>\$ 9.99</del>   |                      | Delete  |           |      |
| Technology Products |     | 382233   | USB PARALLEL CABLE ADAPTER               | EA | ±  | <del>\$ 13.99</del>  |                      | Delete  |           |      |
| Technology Products | 129 | 791162   | SPLS 6 OUTLET PWR STRIP 6FT              | EA | 1  | \$ 7.43              |                      |         | \$ 7.06   |      |
| Technology Products | 130 | 927233   | MS WMM3500 BLACK                         | EA | 1  | \$ 14.95             |                      |         | \$ 14.20  |      |
| Technology Products |     | 692748   | CYBER ACOUSTICS HEADPHONES               | EA | ±  | <del>\$ 5.43</del>   |                      | Delete  |           |      |
| Technology Products |     | KMW72424 | PRO FIT MIDSIZE WRLS MOUSE GRN           | EA | ±  | <del>\$ 28.95</del>  |                      | Delete  |           |      |
| Technology Products |     | 45007    | BLK WI REMOTE W GRN LSR POINT            | EA | ±  | <del>\$ 73.89</del>  |                      | Delete  |           |      |
| Technology Products | 131 | 323847   | MICROSOFT WIRELESS DESKTOP 2000          | EA | 1  | \$ 39.52             |                      |         | \$ 33.22  |      |
| Technology Products |     | 792426   | MSFT WRLESS DT 3000 BLUETRACK            | EA | ±  | <del>\$ 39.52</del>  |                      |         |           | Disc |
| Technology Products | 132 | 199004   | SPLS STANDARD 60L 709J SURGE             | EA | 1  | \$ 8.64              |                      |         | \$ 8.21   |      |
| Technology Products | 133 | 199003   | SPLS STANDARD 70L SURGE                  | EA | 1  | \$ 15.86             |                      |         | \$ 15.07  |      |
| Technology Products |     | 504570   | 7-OUTLET SURGE PROTECTOR                 | EA | ±  | <del>\$ 24.69</del>  |                      | Delete  |           |      |
| Technology Products |     | 910144   | CONSERV 8OUTLET 4FT SURG 1080J           | EA | ±  | <del>\$ 27.99</del>  |                      | Delete  |           |      |
| Technology Products | 134 | 857842   | TARGUS DEFCON CL CABLE LOCK              | EA | 1  | \$ 23.09             |                      |         | \$ 21.94  |      |
| Technology Products | 135 | 410652   | TRIPPLITETLP604 SURGEPROTECTOR           | EA | 1  | \$ 12.24             |                      |         | \$ 11.63  |      |
| Technology Products |     | 740306   | TRIPPLITE 7OUTLET SURGE                  | EA | ±  | <del>\$ 24.99</del>  |                      | Delete  |           |      |
| Technology Products | 136 | 333666   | 3M SPRAY DESK CLEANER                    | EA | 1  | \$ 5.07              |                      |         | \$ 4.54   |      |
| Technology Products |     | 648616   | 3M DISINFCT DESK & OFFICE WIPE           | PK | ±  | <del>\$ 4.52</del>   |                      | Disc    |           |      |
| Technology Products | 137 | 616319   | Clorox disinfecting wipes fresh scent    | PK | 75 | \$4.27               |                      | Replace | \$ 4.29   |      |
| Technology Products | 138 | 1138381  | ENTERPRISE 500GB                         | EA | 1  | \$ 200.29            |                      |         | \$ 190.28 |      |
| Technology Products | 139 | YW5084   | KINGSTON 4GB DT4000 G2 256 AES FIPS 14   | EA | 1  | \$ 34.40             |                      |         |           |      |
| Technology Products | 140 | 1138448  | ENTERPRISE 500GB                         | EA | 1  | \$ 227.39            |                      |         | \$ 216.02 |      |
| Technology Products | 141 | 1136556  | ENTERPRISE 2TB                           | EA | 1  | \$ 299.79            |                      |         | \$ 284.80 |      |
| Technology Products | 142 | NA3018   | DATALOCKER ENTERPRISE 128GB ENCRYPT      | EA | 1  | \$ 359.60            |                      |         |           |      |
| Technology Products | 143 | NA3019   | DATALOCKER ENTERPRISE 256 GB ENCRYPT     | EA | 1  | \$ 456.80            |                      |         |           |      |
| Technology Products | 144 | 1P3178   | KANGURU DEFENDER 3000 8GB 140-2 LEVE     | EA | 1  | \$ 85.04             |                      |         |           |      |
| Technology Products | 145 | 1P3179   | KANGURU DEFENDER 3000 16GB FIPS 140-     | EA | 1  | \$ 113.20            |                      |         |           |      |
| Technology Products | 146 | 1P3180   | KANGURU DEFENDER3000 32GB FIPS 140-2     | EA | 1  | \$ 161.10            |                      |         |           |      |
| Technology Products | 147 | 357228   | SWINGLINE EX10-05 X-CUT SHRED            | EA | 1  | Add                  | \$ 90.85             |         | \$ 88.90  |      |
| Technology Products |     | 592595   | VN 722PC SILVER VOICE RECORDER           | EA | ±  | Add                  | <del>\$ 59.99</del>  |         |           | Disc |
| Technology Products | 148 | 1748592  | DYMO 450 LABELER VALUE PACK              | EA | 1  | Add                  | \$ 109.99            |         | \$ 110.75 |      |
| Technology Products | 149 | 710246   | SONY NOISE CANCELLING HDPHONES           | EA | 1  | Add                  | \$ 37.17             |         | \$ 35.31  |      |
| Technology Products |     | 1620652  | NUVI 57 GPS                              | EA | ±  | Add                  | <del>\$ 133.10</del> |         |           |      |
| Technology Products |     | 1780964  | USB OPTICAL DRIVE                        | EA | ±  | Add                  | <del>\$ 45.09</del>  |         |           |      |
| Technology Products | 150 | 507043   | SEAGATE BCKUP+ SLIM 2TB HD BLK           | EA | 1  | Add                  | \$ 81.19             |         | \$ 77.13  |      |
| Technology Products | 151 | 1610370  | SPLS 8GB EDLP FLASH DRIVE 2.0            | EA | 1  | Add                  | \$ 3.99              |         | \$ 3.79   |      |
| Technology Products | 152 | 43447    | SEAGATE BACKP+ SLIM 1TB HD BLK           | EA | 1  | Add                  | \$ 59.99             |         | \$ 56.99  |      |
| Technology Products | 153 | 1799183  | SILVER STORM MEDICAL GRADE KEY           | EA | 1  | Add                  | \$ 45.99             |         | \$ 43.69  |      |
| Technology Products | 154 | 1799699  | SYNNEX CORPORATION (NSP)                 | EA | 1  | Add                  | \$ 49.99             |         | \$ 47.49  |      |
| Technology Products | 155 | 1868706  | SEAGATE 4TB BACKUP+ HARD DRIVE           | EA | 1  | Add                  | \$ 119.99            |         | \$ 113.99 |      |
| Technology Products | 156 | 642408   | SANDISK CRUZER GLIDE 32GB USB            | EA | 1  | Add                  | \$ 11.98             |         | \$ 11.38  |      |
| Technology Products | 157 | 959064   | WRLS OPTICAL BLK MSE                     | EA | 1  | Add                  | \$ 13.99             |         | \$ 13.29  |      |

|                                    |     |                    |  |    |              |     |                      |                      |  |           |  |
|------------------------------------|-----|--------------------|--|----|--------------|-----|----------------------|----------------------|--|-----------|--|
| Technology Products                | 158 | 642617             | SANDISK CRUZER GLIDE 8GB USB               | EA | 1            | Add |                      | \$ 6.99              |  | \$ 6.64   |  |
| Technology Products                | 159 | 63891              | SANDISK ULTRA 32GB USB 3.0                 | EA | 1            | Add |                      | \$ 12.68             |  |           |  |
| Technology Products                | 160 | 2072234            | VERBATIM DVD+R DL PRINTABLE                | EA | 1            | Add |                      | \$ 30.67             |  | \$ 29.14  |  |
| Technology Products                | 161 | 654676             | SANDISK CRUZER GLIDE 16GB USB              | EA | 1            | Add |                      | \$ 6.73              |  | \$ 6.39   |  |
| Technology Products                | 162 | 49088              | VERBATIMDVD-R LIFESERIES 100PK             | PK | 100          | Add |                      | \$ 22.60             |  | \$ 21.47  |  |
| Technology Products                | 163 | 642392             | SANDISK CRUZER GLIDE 64GB USB              | EA | 1            | Add |                      | \$ 20.24             |  | \$ 19.23  |  |
| Technology Products                | 164 | 1981441            | SPLS DISC ENVELOPES WHITE                  | PK | 50           | Add |                      | \$ 1.39              |  | \$ 1.32   |  |
| Technology Products                | 165 | 2094887            | SPLS HDMI-VGA ADPT                         | EA | 1            | Add |                      | \$ 18.68             |  | \$ 17.75  |  |
| Technology Products                | 166 | 2051044            | VERBATIM 8X DVD/CD RW DRIVE                | EA | 1            | Add |                      | \$ 37.20             |  | \$ 33.24  |  |
| Technology Products                | 167 | 1145012            | 12FT HDMI TO HDMI M/M HIGH                 | EA | 1            | Add |                      | \$ 16.99             |  | \$ 16.14  |  |
| Technology Products                | 168 | 514284             | TARGUS UNIVERSAL MONITOR STAND             | EA | 1            | Add |                      | \$ 54.99             |  | \$ 45.59  |  |
| Technology Products                | 169 | 178789             | SWISSGEAR GRANADA 17 WHEELED               | EA | 1            | Add |                      | \$ 105.89            |  | \$ 100.60 |  |
| Technology Products                | 170 | 959066             | WIRED MULTIMEDIA KEYBOARD                  | EA | 1            | Add |                      | \$ 7.05              |  | \$ 6.93   |  |
| Technology Products                |     | <del>265654</del>  | <del>WD MY BOOK 3TB DESKTOP HRDDRV-</del>  | EA | <del>4</del> | Add |                      | <del>\$ 131.39</del> |  | Disc      |  |
| Technology Products                | 171 | 810609             | CLEANER KEYBOARD SWAB 24/BOX               | BX | 24           | Add |                      | \$ 11.55             |  | \$ 10.97  |  |
| Technology Products                | 172 | 382651             | RECHARG WL MED GRD WHT                     | EA | 1            | Add |                      | \$ 55.29             |  | \$ 52.53  |  |
| Technology Products                |     | <del>4590437</del> | <del>VERBATIM 3PK USB PINSTRIPE 8GB-</del> | EA | <del>4</del> | Add |                      | <del>\$ 12.99</del>  |  |           |  |
| Technology Products                | 173 | 741506             | VERBATIM 16GB USB DRIVE- RED               | EA | 1            | Add |                      | \$ 8.88              |  | \$ 8.44   |  |
| Technology Products                | 174 | 63893              | SANDISK ULTRA 64GB USB 3.0                 | EA | 1            | Add |                      | \$ 21.51             |  | \$ 20.43  |  |
| Technology Products                | 175 | 2179960            | 32IN LED TV                                | EA | 1            | Add |                      | \$ 158.99            |  | \$ 151.04 |  |
| Technology Products                | 176 | 210502             | 25FT CAT5E ETHRNT CBL                      | EA | 1            | Add |                      | \$ 12.89             |  | \$ 12.25  |  |
| Technology Products                | 177 | 1913050            | VRBTM 5PK 8GB PINSTRIPE 2.0                | PK | 5            | Add |                      |                      |  | \$ 29.92  |  |
| Technology Products                | 179 | 959065             | SPLS MID SIZE WIRED OPTICAL MS             | EA | 1            | Add |                      |                      |  | \$ 7.59   |  |
| Technology Products                | 180 | 572925             | LEXAR TWISTTURN 16GB USB FLASH             | EA | 1            | Add |                      |                      |  | \$ 8.54   |  |
| Technology Products                | 181 | 958039             | 16GB PINSTRIPE USB DRIVE                   | EA | 1            | Add |                      |                      |  | \$ 7.69   |  |
| Technology Products                | 182 | 1571989            | STAPLES 32GB FLASH DRIVE 3.0               | EA | 1            | Add |                      |                      |  | \$ 23.27  |  |
| Technology Products                | 183 | 573585             | LEXAR TWISTTURN 32GB USB FLASH             | EA | 1            | Add |                      |                      |  | \$ 12.34  |  |
| Technology Products                | 185 | 2419461            | HDMI TO DVI-D VIDEO CABLE ADA              | EA | 1            | Add |                      |                      |  | \$ 12.25  |  |
| Technology Products                | 186 | 972312             | TV HDMI CABLE M/M 6FT                      | EA | 1            | Add |                      |                      |  | \$ 5.22   |  |
| Technology Products                | 187 | 971808             | HDMI TO DVI CABLE M/M 10FT                 | EA | 1            | Add |                      |                      |  | \$ 7.88   |  |
| Toner OEM (except Hewlett Packard) | 1   | 747556             | XEROX 106R01373 BLACK TONER                | EA | 1            |     | \$ 104.99            |                      |  | \$ 90.90  |  |
| Toner OEM (except Hewlett Packard) | 2   | 680882             | XEROX 113R00722 BLACK TONER                | EA | 1            |     | \$ 124.99            |                      |  | \$ 125.27 |  |
| Toner OEM (except Hewlett Packard) | 3   | 640456             | LEXMARK 12015SA BLACK TONER                | EA | 1            |     | \$ 77.05             |                      |  | \$ 76.86  |  |
| Toner OEM (except Hewlett Packard) | 4   | 506801             | LEXMARK E321 6K PREBATE TONER              | EA | 1            |     | \$ 92.03             |                      |  | \$ 91.80  |  |
| Toner OEM (except Hewlett Packard) |     | <del>513031</del>  | <del>42A7462 TONER CARTRIDGE HY</del>      | EA | <del>4</del> |     | <del>\$ 231.11</del> | Delete               |  |           |  |
| Toner OEM (except Hewlett Packard) | 5   | 516646             | CARTRIDGE EXTRAHY PREBATE                  | EA | 1            |     | \$ 249.40            |                      |  | \$ 248.78 |  |
| Toner OEM (except Hewlett Packard) | 6   | 730039             | CANON PGI-35 BLACK INK                     | EA | 1            |     | \$ 10.49             |                      |  | \$ 9.68   |  |
| Toner OEM (except Hewlett Packard) | 7   | 810131             | CANON PGI35/CLI-36 2 BLK/1CLR              | PK | 3            |     | \$ 43.99             |                      |  | \$ 39.89  |  |
| Toner OEM (except Hewlett Packard) | 8   | 887359             | CANON 128 BLACK TONER                      | EA | 1            |     | \$ 77.52             |                      |  | \$ 73.64  |  |
| Toner OEM (except Hewlett Packard) | 9   | 766225             | RICOH BLACK TONER CARTRIDGE                | EA | 1            |     | \$ 69.99             |                      |  | \$ 66.49  |  |
| Toner OEM (except Hewlett Packard) | 10  | 480695             | RICOH 406344 BLK HY TONER CART             | EA | 1            |     | \$ 87.49             |                      |  | \$ 81.71  |  |
| Toner OEM (except Hewlett Packard) | 11  | 104193             | RICOH C310A (406345) TONER CYA             | EA | 1            |     | \$ 106.99            |                      |  | \$ 101.64 |  |
| Toner OEM (except Hewlett Packard) | 12  | 104191             | RICOH C310A (406346) TONER MAG             | EA | 1            |     | \$ 106.99            |                      |  | \$ 101.64 |  |
| Toner OEM (except Hewlett Packard) | 13  | 104190             | RICOH C310A (406347) TONER YEL             | EA | 1            |     | \$ 106.99            |                      |  | \$ 101.64 |  |
| Toner OEM (except Hewlett Packard) |     | <del>332847</del>  | <del>RICOH 406465 BLK TONER HY</del>       | EA | <del>4</del> |     | <del>\$ 111.50</del> | Delete               |  |           |  |
| Toner OEM (except Hewlett Packard) | 14  | 480696             | RICOH 406475 BK HY TONER CART              | EA | 1            |     | \$ 130.99            |                      |  | \$ 122.56 |  |
| Toner OEM (except Hewlett Packard) | 15  | 480703             | RICOH 406476 CN HY TONR CART               | EA | 1            |     | \$ 169.99            |                      |  | \$ 159.25 |  |
| Toner OEM (except Hewlett Packard) | 16  | 480704             | RICOH 406477 MG HY TONER CART              | EA | 1            |     | \$ 169.99            |                      |  | \$ 159.25 |  |
| Toner OEM (except Hewlett Packard) | 17  | 108524             | RICOH SP5200A TONER BLACK                  | EA | 1            |     | \$ 156.79            |                      |  | \$ 148.95 |  |
| Toner OEM (except Hewlett Packard) | 18  | 140438             | RICOH 406989 TNR CART BLK HY               | EA | 1            |     | \$ 129.99            |                      |  | \$ 123.49 |  |
| Toner OEM (except Hewlett Packard) | 19  | 816800             | TONER CTRG SP4100N RICOH BLACK             | EA | 1            |     | \$ 202.79            |                      |  | \$ 192.65 |  |

|   |    |                   |   |               |              |                      |           |  |           |
|---|----|-------------------|---|---------------|--------------|----------------------|-----------|--|-----------|
| Toner OEM (except Hewlett Packard)            | 20 | 516501            | TONER FAX RICOCH 3310L                    | EA            | 1            | \$ 99.99             |           |  | \$ 94.99  |
| <del>Toner OEM (except Hewlett Packard)</del> |    | <del>417439</del> | <del>LEXMARK 521H HY RETURN TON BLK</del> | <del>EA</del> | <del>1</del> | <del>\$ 285.59</del> | Delete    |  |           |
| Toner OEM (except Hewlett Packard)            | 21 | 614567            | TONER LASER HI YLD RET PRGM T6            | EA            | 1            | \$ 231.18            |           |  | \$ 230.60 |
| Toner OEM (except Hewlett Packard)            | 22 | 614573            | TONER LASER T640 RET PRGM CART            | EA            | 1            | \$ 91.99             |           |  | \$ 91.76  |
| <del>Toner OEM (except Hewlett Packard)</del> |    | <del>417167</del> | <del>CANON CLI-251 YELLOW INK TANK</del>  | <del>EA</del> | <del>1</del> | <del>\$ 11.99</del>  | Delete    |  |           |
| Toner OEM (except Hewlett Packard)            | 23 | 117450            | LEXMARK 701HC HY RETURN CYAN              | EA            | 1            | \$ 107.53            |           |  | \$ 102.15 |
| Toner OEM (except Hewlett Packard)            | 24 | 117463            | LEXMARK 701HK HY RETURN BLACK             | EA            | 1            | \$ 79.67             |           |  | \$ 75.69  |
| Toner OEM (except Hewlett Packard)            | 25 | 117449            | LEXMARK 701HM HY RETURN MAGENT            | EA            | 1            | \$ 107.53            |           |  | \$ 102.15 |
| Toner OEM (except Hewlett Packard)            | 26 | 117464            | LEXMARK 701HY HY RETURN YELLOW            | EA            | 1            | \$ 107.53            |           |  | \$ 102.15 |
| Toner OEM (except Hewlett Packard)            | 27 | 414363            | PRINT CARTRIDGE BLACK SP C430A            | EA            | 1            | \$ 85.19             |           |  | \$ 80.93  |
| Toner OEM (except Hewlett Packard)            | 28 | 414361            | PRINT CARTRIDGE MAGENTA SPC430            | EA            | 1            | \$ 220.79            |           |  | \$ 209.75 |
| Toner OEM (except Hewlett Packard)            | 29 | 617129            | RICOH 885288/841337 BLK TONER             | EA            | 1            | \$ 43.99             |           |  | \$ 39.90  |
| Toner OEM (except Hewlett Packard)            | 30 | 519397            | TONER FX8 CANON LASER 510                 | EA            | 1            | \$ 56.43             |           |  | \$ 53.61  |
| Toner OEM (except Hewlett Packard)            | 31 | 585966            | BROTHER DR350 DRUM                        | EA            | 1            | \$ 60.23             |           |  | \$ 57.22  |
| Toner OEM (except Hewlett Packard)            | 32 | 561176            | BROTHER DR-510 DRUM                       | EA            | 1            | \$ 94.14             |           |  | \$ 89.43  |
| Toner OEM (except Hewlett Packard)            | 33 | 663956            | LEXMARK E250A11A BLACK TONER              | EA            | 1            | \$ 65.73             |           |  | \$ 65.57  |
| Toner OEM (except Hewlett Packard)            | 34 | 760460            | LEXMARK T650A11A RETURN TONER             | EA            | 1            | \$ 83.98             |           |  | \$ 83.77  |
| Toner OEM (except Hewlett Packard)            | 35 | 796667            | T65X HY TONER FOR LABEL APP               | EA            | 1            | \$ 268.04            |           |  | \$ 267.37 |
| Toner OEM (except Hewlett Packard)            | 36 | 760469            | LEXMARK T650H11A RTN TONER HY             | EA            | 1            | \$ 268.04            |           |  | \$ 267.37 |
| <del>Toner OEM (except Hewlett Packard)</del> |    | <del>792787</del> | <del>LEXMARK XTRAHY PRNT CART LABEL</del> | <del>EA</del> | <del>1</del> | <del>\$ 285.50</del> | Delete    |  |           |
| Toner OEM (except Hewlett Packard)            | 37 | 760463            | LEXMARK T654X11A RTN TONER XHY            | EA            | 1            | \$ 285.50            |           |  | \$ 284.79 |
| Toner OEM (except Hewlett Packard)            | 38 | 585456            | BROTHER TN350 BLACK TONER                 | EA            | 1            | \$ 40.96             |           |  | \$ 38.91  |
| Toner OEM (except Hewlett Packard)            | 39 | 782505            | BROTHER TN350 BLACK TONER 2PK             | PK            | 2            | \$ 62.60             |           |  | \$ 59.47  |
| Toner OEM (except Hewlett Packard)            | 40 | 889139            | BROTHER TN420 BLACK TONER                 | EA            | 1            | \$ 30.59             |           |  | \$ 29.06  |
| Toner OEM (except Hewlett Packard)            | 41 | 889863            | BROTHER TN450 HY BLACK TONER              | EA            | 1            | \$ 46.57             |           |  | \$ 44.24  |
| Toner OEM (except Hewlett Packard)            | 42 | 561172            | BROTHER TN540 BLACK TONER                 | EA            | 1            | \$ 36.76             |           |  | \$ 34.92  |
| Toner OEM (except Hewlett Packard)            | 43 | 561174            | BROTHER TN570 BLACK TONER                 | EA            | 1            | \$ 48.37             |           |  | \$ 45.95  |
| Toner OEM (except Hewlett Packard)            | 44 | 782192            | BROTHER TN650 BLACK TONER HY              | EA            | 1            | \$ 73.09             |           |  | \$ 69.44  |
| Toner OEM (except Hewlett Packard)            | 45 | 356338            | BROTHER TN750 BLACK TONER HY              | EA            | 1            | \$ 84.99             |           |  | \$ 80.74  |
| Toner OEM (except Hewlett Packard)            | 46 | 357910            | LEX EXTRA HIGH YIELD CYAN TNR             | EA            | 1            | \$ 486.29            |           |  | \$ 485.07 |
| Toner OEM (except Hewlett Packard)            | 47 | 357913            | LEX X950 EXTRA HY BLK TNR                 | EA            | 1            | \$ 135.09            |           |  | \$ 128.32 |
| Toner OEM (except Hewlett Packard)            | 48 | 358029            | LEX X950X2MG EX HY MAG TNR                | EA            | 1            | \$ 486.29            |           |  | \$ 485.07 |
| Toner OEM (except Hewlett Packard)            | 49 | 358307            | LEX EXTRA HY YELLOW TNR                   | EA            | 1            | \$ 486.29            |           |  | \$ 485.07 |
| <del>Toner OEM (except Hewlett Packard)</del> |    | <del>378145</del> | <del>CANON E40 BLACK TONER</del>          | <del>EA</del> | <del>1</del> | <del>\$ 94.89</del>  | Delete    |  |           |
| Toner OEM (except Hewlett Packard)            | 50 | 106950            | RICOH FAX5110 TONER BLACK                 | EA            | 1            | \$ 116.08            |           |  | \$ 110.28 |
| Toner OEM (except Hewlett Packard)            | 51 | 507470            | TONER LC710                               | EA            | 1            | \$ 50.74             |           |  | \$ 48.20  |
| Toner OEM (except Hewlett Packard)            | 52 | 506802            | CANON S35 TONER                           | EA            | 1            | \$ 77.78             |           |  | \$ 73.89  |
| Toner OEM (except Hewlett Packard)            | 53 | 392480            | DR400 DRUM FOR MFC8300                    | EA            | 1            | \$ 94.14             |           |  | \$ 89.43  |
| Toner OEM (except Hewlett Packard)            | 54 | 844068            | BROTHER PC201 BLACK INK                   | EA            | 1            | \$ 20.64             |           |  | \$ 19.61  |
| <del>Toner OEM (except Hewlett Packard)</del> |    | <del>465267</del> | <del>BROTHER TN250 BLACK TONER</del>      | <del>EA</del> | <del>1</del> | <del>\$ 18.02</del>  | Delete    |  |           |
| Toner OEM (except Hewlett Packard)            | 55 | 392466            | BROTHER TN430 BLACK TONER                 | EA            | 1            | \$ 38.41             |           |  | \$ 36.49  |
| Toner OEM (except Hewlett Packard)            | 56 | 392467            | BROTHER TN460 BLACK TONER                 | EA            | 1            | \$ 56.10             |           |  | \$ 53.30  |
| <del>Toner OEM (except Hewlett Packard)</del> |    | <del>395338</del> | <del>TONER FAX MURATA F95/120 550</del>   | <del>EA</del> | <del>1</del> | <del>\$ 126.99</del> | Delete    |  |           |
| Toner-OEM (Except Hewlett Packard)            | 57 | 2434399           | CRTDG TNR A3 WCS330/35 30K                | EA            | 1            | Add                  | \$ 202.40 |  | \$ 192.28 |
| Toner-OEM (Except Hewlett Packard)            | 58 | 122147            | LEXMARK 52D0Z00 IMAGING UNIT              | EA            | 1            | Add                  | \$ 46.29  |  | \$ 40.57  |
| Toner-OEM (Hewlett Packard)                   | 59 | 854426            | HP MAINT KIT P4014/4015/4515              | EA            | 1            | \$ 257.99            |           |  | \$ 263.47 |
| Toner-OEM (Hewlett Packard)                   | 60 | 703663            | MAINT KIT 4240/4250/4350                  | EA            | 1            | \$ 178.79            |           |  | \$ 169.85 |
| <del>Toner-OEM (Hewlett Packard)</del>        |    | <del>396200</del> | <del>HP 92298A BLACK TONER</del>          | <del>EA</del> | <del>1</del> | <del>\$ 95.24</del>  |           |  | Disc      |
| <del>Toner-OEM (Hewlett Packard)</del>        |    | <del>479592</del> | <del>HP 03A TONER</del>                   | <del>EA</del> | <del>1</del> | <del>\$ 80.63</del>  |           |  | Disc      |
| <del>Toner-OEM (Hewlett Packard)</del>        |    | <del>378593</del> | <del>HP C4092A BLACK TONER</del>          | <del>EA</del> | <del>1</del> | <del>\$ 52.64</del>  |           |  | Disc      |
| Toner-OEM (Hewlett Packard)                   | 61 | 381015            | HP C4096A BLACK TONER                     | EA            | 1            | \$ 79.18             |           |  |           |

|                             |     |        |                                |    |   |                      |           |         |    |        |
|-----------------------------|-----|--------|--------------------------------|----|---|----------------------|-----------|---------|----|--------|
| Toner-OEM (Hewlett Packard) |     | 897894 | HP 27X HY BLACK TONER          | EA | ± | <del>\$ 98.32</del>  |           | Disc    |    |        |
| Toner-OEM (Hewlett Packard) | 62  | 791422 | SEB reman toner 27x HY         | EA | 1 | \$28.41              |           | Replace | \$ | 26.99  |
| Toner-OEM (Hewlett Packard) |     | 365454 | LASERJET TONER LJ5000          | EA | ± | <del>\$ 133.31</del> |           | Delete  |    |        |
| Toner-OEM (Hewlett Packard) |     | 380469 | HP 82X HY BLACK TONER          | EA | ± | <del>\$ 134.26</del> |           |         |    | Disc   |
| Toner-OEM (Hewlett Packard) | 63  | 452823 | HP C7115A BLACK TONER          | EA | 1 | \$ 47.17             | \$ 54.24  |         | \$ | 49.08  |
| Toner-OEM (Hewlett Packard) | 64  | 456843 | HP 15X HY BLACK TONER          | EA | 1 | <del>\$ 66.87</del>  | \$ 74.49  |         | \$ | 67.39  |
| Toner-OEM (Hewlett Packard) | 65  | 452338 | HP 61X HY BLACK TONER          | EA | 1 | <del>\$ 85.89</del>  | \$ 146.16 |         | \$ | 132.24 |
| Toner-OEM (Hewlett Packard) | 66  | 456866 | CARTRIDGE LJ SMART PRINT BK    | EA | 1 | <del>\$ 181.68</del> | \$ 249.55 |         | \$ | 225.79 |
| Toner-OEM (Hewlett Packard) |     | 516329 | CARTRIDGE HP LASERJET9500 CYAN | EA | ± | <del>\$ 213.40</del> |           |         |    | Disc   |
| Toner-OEM (Hewlett Packard) |     | 516262 | CARTRIDGE HP LASERJET 9500 YEL | EA | ± | <del>\$ 278.98</del> |           |         |    | Disc   |
| Toner-OEM (Hewlett Packard) |     | 516572 | CARTRIDGE HP LASERJET 9500 MAG | EA | ± | <del>\$ 213.40</del> |           |         |    | Disc   |
| Toner-OEM (Hewlett Packard) |     | 516267 | TRANSFER KIT HP LASERJET 9500  | EA | ± | <del>\$ 368.19</del> |           |         |    | Disc   |
| Toner-OEM (Hewlett Packard) |     | 516263 | DRUM HP LASERJET 9500 BLK      | EA | ± | <del>\$ 204.71</del> |           |         |    | Disc   |
| Toner-OEM (Hewlett Packard) |     | 516264 | DRUM HP LASERJET 9500 CYAN     | EA | ± | <del>\$ 577.99</del> |           |         |    | Disc   |
| Toner-OEM (Hewlett Packard) |     | 516265 | DRUM HP LASERJET 9500 MAGENTA  | EA | ± | <del>\$ 318.54</del> |           |         |    | Disc   |
| Toner-OEM (Hewlett Packard) | 67  | 660687 | HP C9152A MAINTENANCE KIT      | EA | 1 | \$ 294.03            |           |         | \$ | 279.33 |
| Toner-OEM (Hewlett Packard) | 68  | 486755 | HP C9720A BLACK TONER          | EA | 1 | <del>\$ 129.22</del> | \$ 177.36 |         | \$ | 160.46 |
| Toner-OEM (Hewlett Packard) | 69  | 486756 | HP C9721A CYAN TONER           | EA | 1 | <del>\$ 178.03</del> | \$ 253.90 |         | \$ | 229.72 |
| Toner-OEM (Hewlett Packard) | 70  | 486758 | HP C9722A YELLOW TONER         | EA | 1 | <del>\$ 178.03</del> | \$ 253.90 |         | \$ | 229.72 |
| Toner-OEM (Hewlett Packard) | 71  | 486757 | HP C9723A MAGENTA TONER        | EA | 1 | <del>\$ 178.03</del> | \$ 240.29 |         | \$ | 217.41 |
| Toner-OEM (Hewlett Packard) | 72  | 494221 | HP C9730A TONER BLACK          | EA | 1 | <del>\$ 163.43</del> | \$ 215.21 |         | \$ | 224.89 |
| Toner-OEM (Hewlett Packard) | 73  | 494226 | HP C9731A TONER CYAN           | EA | 1 | <del>\$ 229.16</del> | \$ 301.81 |         | \$ | 315.39 |
| Toner-OEM (Hewlett Packard) | 74  | 494222 | HP C9732A TONER YELLOW         | EA | 1 | <del>\$ 229.16</del> | \$ 296.36 |         | \$ | 309.70 |
| Toner-OEM (Hewlett Packard) | 75  | 494224 | HP C9733A TONER MAGENTA        | EA | 1 | <del>\$ 229.16</del> | \$ 296.36 |         | \$ | 309.70 |
| Toner-OEM (Hewlett Packard) | 76  | 736731 | HP COLOR LAREJET CB380A        | EA | 1 | <del>\$ 231.99</del> | \$ 243.59 |         | \$ | 254.55 |
| Toner-OEM (Hewlett Packard) | 77  | 736732 | HP COLOR LASERJET CB381A       | EA | 1 | <del>\$ 359.99</del> | \$ 377.99 |         | \$ | 395.00 |
| Toner-OEM (Hewlett Packard) | 78  | 736733 | HP COLOR LASERJET CB382A       | EA | 1 | <del>\$ 359.99</del> | \$ 377.99 |         | \$ | 395.00 |
| Toner-OEM (Hewlett Packard) | 79  | 736734 | HP COLOR LASERJET CB383A       | EA | 1 | <del>\$ 359.99</del> | \$ 377.99 |         | \$ | 395.00 |
| Toner-OEM (Hewlett Packard) | 80  | 736708 | HP COLOR LASER JET BLACK DRUM  | EA | 1 | \$ 132.99            |           |         | \$ | 138.97 |
| Toner-OEM (Hewlett Packard) | 81  | 737579 | HP LASERJET CB385A CYAN DRUM   | EA | 1 | \$ 374.99            |           |         | \$ | 391.86 |
| Toner-OEM (Hewlett Packard) | 82  | 736729 | HP COLOR LASER JET YEL DRUM    | EA | 1 | \$ 374.99            |           |         | \$ | 391.86 |
| Toner-OEM (Hewlett Packard) | 83  | 736735 | HP COLOR LASERJET CB387A       | EA | 1 | \$ 374.99            |           |         | \$ | 391.86 |
| Toner-OEM (Hewlett Packard) | 84  | 712993 | HP CB435A BLACK-TONER          | EA | 1 | <del>\$ 48.23</del>  | \$ 55.89  |         | \$ | 50.57  |
| Toner-OEM (Hewlett Packard) | 85  | 712994 | HP LASER JET CB436 FAM.PRTCART | EA | 1 | <del>\$ 51.20</del>  | \$ 61.24  |         | \$ | 60.94  |
| Toner-OEM (Hewlett Packard) | 86  | 796670 | HP 36A BLACK TONER 2PK         | PK | 1 | <del>\$ 91.87</del>  | \$ 132.81 |         | \$ | 120.18 |
| Toner-OEM (Hewlett Packard) | 87  | 735511 | HP CC364A BLACK TONER          | EA | 1 | <del>\$ 113.59</del> | \$ 129.27 |         | \$ | 116.95 |
| Toner-OEM (Hewlett Packard) | 88  | 423356 | HP LASERJET CC364AG TONER BLK  | EA | 1 | <del>\$ 183.99</del> | \$ 193.19 |         | \$ | 201.88 |
| Toner-OEM (Hewlett Packard) | 89  | 735512 | HP 64X HY BLACK TONER          | EA | 1 | <del>\$ 189.45</del> | \$ 214.98 |         | \$ | 249.68 |
| Toner-OEM (Hewlett Packard) | 90  | 821762 | HP 64X HY BLACK TONER 2PK      | PK | 1 | <del>\$ 372.44</del> | \$ 522.30 |         | \$ | 472.57 |
| Toner-OEM (Hewlett Packard) | 91  | 754631 | HP CC530A TONER BLACK          | EA | 1 | <del>\$ 89.13</del>  | \$ 90.86  |         | \$ | 94.95  |
| Toner-OEM (Hewlett Packard) | 92  | 771137 | HP 304A BLACK TONER 2PK        | PK | 1 | \$ 151.66            |           |         | \$ | 151.28 |
| Toner-OEM (Hewlett Packard) | 93  | 754639 | HP CC531A TONER CYAN           | EA | 1 | <del>\$ 87.86</del>  | \$ 89.56  |         | \$ | 93.59  |
| Toner-OEM (Hewlett Packard) | 94  | 754601 | HP CC532A TONER YELLOW         | EA | 1 | <del>\$ 87.86</del>  | \$ 89.56  |         | \$ | 93.59  |
| Toner-OEM (Hewlett Packard) | 95  | 754627 | HP CC533A TONER MAGENTA        | EA | 1 | <del>\$ 87.86</del>  | \$ 89.56  |         | \$ | 93.59  |
| Toner-OEM (Hewlett Packard) | 96  | 760038 | LASERJET CE250A BLACK TONER    | EA | 1 | <del>\$ 81.46</del>  | \$ 109.88 |         | \$ | 99.42  |
| Toner-OEM (Hewlett Packard) | 97  | 763735 | HP 504X HY BLACK TONER         | EA | 1 | <del>\$ 112.69</del> | \$ 154.21 |         | \$ | 145.07 |
| Toner-OEM (Hewlett Packard) | 98  | 760042 | HP CE251A TONER CYAN           | EA | 1 | <del>\$ 157.05</del> | \$ 215.74 |         | \$ | 195.20 |
| Toner-OEM (Hewlett Packard) | 99  | 760043 | HP CE252A TONER YELLOW         | EA | 1 | <del>\$ 157.05</del> | \$ 215.74 |         | \$ | 195.20 |
| Toner-OEM (Hewlett Packard) | 100 | 760047 | HP CE253A TONER MAGENTA        | EA | 1 | <del>\$ 157.05</del> | \$ 215.74 |         | \$ | 195.20 |
| Toner-OEM (Hewlett Packard) | 101 | 804574 | HP CE255A BLACK TONER          | EA | 1 | <del>\$ 79.90</del>  | \$ 124.26 |         | \$ | 112.42 |
| Toner-OEM (Hewlett Packard) | 102 | 804573 | HP 55X HY TONER BLACK          | EA | 1 | <del>\$ 105.28</del> | \$ 193.21 |         | \$ | 192.29 |

|  |     |                   |  |               |              |                      |  |           |        |           |
|--|-----|-------------------|--|---------------|--------------|----------------------|--|-----------|--------|-----------|
| Toner-OEM (Hewlett Packard)            | 103 | 912971            | HP 55X HY BLACK TONER 2PK                | PK            | 2            | <del>\$ 351.27</del> |  | \$ 368.83 |        | \$ 347.09 |
| <del>Toner-OEM (Hewlett Packard)</del> |     | <del>724226</del> | <del>HP 124A C/M/Y COLOR TONER 3PK</del> | <del>PK</del> | <del>3</del> | <del>\$ 212.51</del> |  |           |        | Disc      |
| Toner-OEM (Hewlett Packard)            | 104 | 830188            | HP COLOR LASERJET CE260A BLACK           | EA            | 1            | \$ 108.19            |  |           |        | \$ 102.78 |
| Toner-OEM (Hewlett Packard)            | 105 | 830049            | HP 649X HY BLACK TONER                   | EA            | 1            | \$ 166.43            |  |           |        | \$ 166.00 |
| Toner-OEM (Hewlett Packard)            | 106 | 830056            | HP CE261A TONER CYAN                     | EA            | 1            | \$ 190.70            |  |           |        | \$ 190.23 |
| Toner-OEM (Hewlett Packard)            | 107 | 830051            | HP CE262A TONER YELLOW                   | EA            | 1            | \$ 190.70            |  |           |        | \$ 190.23 |
| Toner-OEM (Hewlett Packard)            | 108 | 830053            | HP CE263A TONER MAGENTA                  | EA            | 1            | \$ 190.70            |  |           |        | \$ 190.23 |
| Toner-OEM (Hewlett Packard)            | 109 | 905692            | HP CE270A BLK CARTRIDGE                  | EA            | 1            | \$ 165.95            |  |           |        | \$ 165.54 |
| Toner-OEM (Hewlett Packard)            | 110 | 905693            | HP CE271A CYAN CARTRIDGE                 | EA            | 1            | \$ 272.55            |  |           |        | \$ 271.87 |
| Toner-OEM (Hewlett Packard)            | 111 | 905712            | HP CE272A YELLOW CARTRIDGE               | EA            | 1            | \$ 272.55            |  |           |        | \$ 271.87 |
| Toner-OEM (Hewlett Packard)            | 112 | 905711            | HP CE273A MAGENTA CARTRIDGE              | EA            | 1            | \$ 272.55            |  |           |        | \$ 271.87 |
| Toner-OEM (Hewlett Packard)            | 113 | 853300            | HP 78A TONER                             | EA            | 1            | \$ 61.35             |  | \$ 63.73  |        | \$ 66.60  |
| Toner-OEM (Hewlett Packard)            | 114 | 853301            | HP 85A TONER                             | EA            | 1            | \$ 47.39             |  | \$ 58.43  |        | \$ 58.16  |
| <del>Toner-OEM (Hewlett Packard)</del> |     | <del>905412</del> | <del>HP CE310A BLACK TONER</del>         | <del>EA</del> | <del>4</del> | <del>\$ 44.03</del>  |  |           | Delete |           |
| Toner-OEM (Hewlett Packard)            | 115 | 475900            | HP 126A BLACK TONER 2PK                  | PK            | 2            | \$ 79.19             |  | \$ 83.15  |        | \$ 78.25  |
| <del>Toner-OEM (Hewlett Packard)</del> |     | <del>905414</del> | <del>HP CE311A CYAN TONER</del>          | <del>EA</del> | <del>4</del> | <del>\$ 48.96</del>  |  |           | Delete |           |
| <del>Toner-OEM (Hewlett Packard)</del> |     | <del>905418</del> | <del>HP CE312A YELLOW TONER</del>        | <del>EA</del> | <del>4</del> | <del>\$ 48.96</del>  |  |           | Delete |           |
| <del>Toner-OEM (Hewlett Packard)</del> |     | <del>905415</del> | <del>HP CE313A MAGENTA TONER</del>       | <del>EA</del> | <del>4</del> | <del>\$ 48.96</del>  |  |           | Delete |           |
| Toner-OEM (Hewlett Packard)            | 116 | 927588            | HP 90X HY BLACK TONER                    | EA            | 1            | \$ 207.91            |  | \$ 238.36 |        | \$ 237.22 |
| Toner-OEM (Hewlett Packard)            | 117 | 397921            | HP 507A BLACK TONER (CE400A)             | EA            | 1            | \$ 121.89            |  |           |        | \$ 115.80 |
| Toner-OEM (Hewlett Packard)            | 118 | 397920            | HP 507X HY BLACK TONER                   | EA            | 1            | \$ 132.03            |  |           |        | \$ 125.43 |
| Toner-OEM (Hewlett Packard)            | 119 | 397919            | HP CE401A TONER CYAN                     | EA            | 1            | \$ 150.32            |  |           |        | \$ 142.80 |
| Toner-OEM (Hewlett Packard)            | 120 | 397918            | HP CE402A TONER YELLOW                   | EA            | 1            | \$ 150.32            |  |           |        | \$ 142.80 |
| Toner-OEM (Hewlett Packard)            | 121 | 397917            | HP CE403A TONER MAGENTA                  | EA            | 1            | \$ 150.32            |  |           |        | \$ 142.80 |
| Toner-OEM (Hewlett Packard)            | 122 | 423879            | HP 305A BLACK TONER                      | EA            | 1            | \$ 56.95             |  |           |        | \$ 54.10  |
| Toner-OEM (Hewlett Packard)            | 123 | 423878            | HP CE411A TONER CYAN                     | EA            | 1            | \$ 81.14             |  |           |        | \$ 80.94  |
| Toner-OEM (Hewlett Packard)            | 124 | 423877            | HP CE412A TONER YELLOW                   | EA            | 1            | \$ 81.14             |  |           |        | \$ 80.94  |
| Toner-OEM (Hewlett Packard)            | 125 | 423887            | HP CE413A TONER MAGENTA                  | EA            | 1            | \$ 81.14             |  |           |        | \$ 80.94  |
| Toner-OEM (Hewlett Packard)            | 126 | 760476            | HP CE505A BLACK TONER CARTRIDG           | EA            | 1            | \$ 57.88             |  | \$ 69.46  |        | \$ 63.22  |
| Toner-OEM (Hewlett Packard)            | 127 | 332849            | HP 05A BLACK TONER 2PK                   | BX            | 2            | \$ 137.35            |  | \$ 108.71 |        | \$ 103.27 |
| Toner-OEM (Hewlett Packard)            | 128 | 760477            | HP 05X HY BLACK TONER                    | EA            | 1            | \$ 90.45             |  | \$ 121.03 |        | \$ 120.73 |
| Toner-OEM (Hewlett Packard)            | 129 | 867739            | HP 05X HY BLACK TONER 2PK                | PK            | 2            | \$ 192.77            |  | \$ 277.86 |        | \$ 249.03 |
| Toner-OEM (Hewlett Packard)            | 130 | 665699            | HP 80A BLACK TONER                       | EA            | 1            | \$ 85.52             |  |           |        | \$ 81.24  |
| Toner-OEM (Hewlett Packard)            | 131 | 665698            | HP 80X HY BLACK TONER                    | EA            | 1            | \$ 148.71            |  |           |        | \$ 142.01 |
| Toner-OEM (Hewlett Packard)            | 132 | 958273            | HP 80X HY BLACK TONER 2PK                | PK            | 2            | \$ 257.61            |  | \$ 301.06 |        | \$ 272.38 |
| Toner-OEM (Hewlett Packard)            | 133 | 475902            | HP 126A C/M/Y COLOR TONER 3PK            | PK            | 3            | \$ 132.10            |  | \$ 136.06 |        | \$ 130.52 |
| Toner-OEM (Hewlett Packard)            | 134 | 189521            | HP 305A C/M/Y COLOR TONER 3PK            | PK            | 3            | \$ 262.62            |  |           |        | \$ 274.44 |
| <del>Toner-OEM (Hewlett Packard)</del> |     | <del>493372</del> | <del>HP Q1338A BLACK TONER</del>         | <del>EA</del> | <del>4</del> | <del>\$ 98.23</del>  |  |           | Delete |           |
| <del>Toner-OEM (Hewlett Packard)</del> |     | <del>493373</del> | <del>TONER L14300 18000PG BLK</del>      | <del>EA</del> | <del>4</del> | <del>\$ 148.77</del> |  |           | Delete |           |
| Toner-OEM (Hewlett Packard)            | 135 | 503701            | HP Q2610A BLACK TONER                    | EA            | 1            | \$ 103.66            |  | \$ 160.68 |        | \$ 145.38 |
| Toner-OEM (Hewlett Packard)            | 136 | 516331            | HP LASERJET Q2612A CART                  | EA            | 1            | \$ 51.73             |  | \$ 73.78  |        | \$ 77.10  |
| Toner-OEM (Hewlett Packard)            | 137 | 683795            | HP12A BLACK TONER 2PK                    | PK            | 2            | \$ 91.64             |  | \$ 132.08 |        | \$ 119.50 |
| <del>Toner-OEM (Hewlett Packard)</del> |     | <del>503707</del> | <del>HP Q2613A BLACK TONER</del>         | <del>EA</del> | <del>4</del> | <del>\$ 61.37</del>  |  |           |        | Disc      |
| Toner-OEM (Hewlett Packard)            | 138 | 503708            | HP 13X HY BLACK TONER                    | EA            | 1            | \$ 72.29             |  | \$ 118.11 |        | \$ 123.42 |
| Toner-OEM (Hewlett Packard)            | 139 | 577292            | HP Q5942A BLACK TONER                    | EA            | 1            | \$ 111.64            |  | \$ 126.78 |        | \$ 114.70 |
| Toner-OEM (Hewlett Packard)            | 140 | 577297            | HP 42X HY BLACK TONER                    | EA            | 1            | \$ 147.25            |  | \$ 186.62 |        | \$ 168.84 |
| Toner-OEM (Hewlett Packard)            | 141 | 677358            | HP 42X HY BLACK TONER 2PK                | PK            | 2            | \$ 297.04            |  |           |        | \$ 426.09 |
| Toner-OEM (Hewlett Packard)            | 142 | 577281            | HP 49A TONER                             | EA            | 1            | \$ 61.29             |  | \$ 72.21  |        | \$ 65.33  |
| Toner-OEM (Hewlett Packard)            | 143 | 577282            | HP 49X HY BLACK TONER                    | EA            | 1            | \$ 92.70             |  | \$ 130.28 |        | \$ 117.88 |
| Toner-OEM (Hewlett Packard)            | 144 | 677355            | HP 49X BLACK TONER 2PK                   | PK            | 2            | \$ 204.75            |  | \$ 314.82 |        | \$ 322.11 |
| Toner-OEM (Hewlett Packard)            | 145 | 614584            | HP Q5950A TONER BLACK                    | EA            | 1            | \$ 122.30            |  | \$ 179.93 |        | \$ 178.86 |



|  |     |                   |  |               |              |                      |  |                     |        |           |
|--|-----|-------------------|--|---------------|--------------|----------------------|--|---------------------|--------|-----------|
| Toner-OEM (Hewlett Packard)            | 146 | 614585            | HP Q5951A TONER CYAN                     | EA            | 1            | \$ 184.73            |  | \$ 188.21           |        | \$ 187.74 |
| Toner-OEM (Hewlett Packard)            | 147 | 614587            | HP Q5952A TONER YELLOW                   | EA            | 1            | \$ 184.73            |  | \$ 188.21           |        | \$ 187.74 |
| Toner-OEM (Hewlett Packard)            | 148 | 614589            | HP Q5953A TONER MAGENTA                  | EA            | 1            | \$ 184.73            |  | \$ 188.21           |        | \$ 187.74 |
| <del>Toner-OEM (Hewlett Packard)</del> |     | <del>724327</del> | <del>HP 124A TONER BLACK 2PK</del>       | <del>PK</del> | <del>2</del> | <del>\$ 129.72</del> |  |                     |        | Disc      |
| Toner-OEM (Hewlett Packard)            | 150 | 620332            | HP Q6470A TONER BLACK                    | EA            | 1            | \$ 96.69             |  | \$ 145.79           |        | \$ 142.55 |
| Toner-OEM (Hewlett Packard)            | 151 | 620331            | HP Q6471A CYAN TONER                     | EA            | 1            | \$ 96.38             |  | \$ 145.69           |        | \$ 131.91 |
| Toner-OEM (Hewlett Packard)            | 152 | 620398            | HP Q6472A YELLOW TONER                   | EA            | 1            | \$ 96.38             |  |                     |        | \$ 131.91 |
| Toner-OEM (Hewlett Packard)            | 153 | 620330            | HP Q6473A MAGENTA TONER                  | EA            | 1            | \$ 96.38             |  |                     |        | \$ 131.91 |
| <del>Toner-OEM (Hewlett Packard)</del> |     | <del>577279</del> | <del>HP 11A TONER</del>                  | <del>EA</del> | <del>1</del> | <del>\$ 90.59</del>  |  | <del>\$ 92.30</del> |        | Disc      |
| Toner-OEM (Hewlett Packard)            | 154 | 577280            | HP 11X HY BLACK TONER                    | EA            | 1            | \$ 152.12            |  | \$ 241.19           |        | \$ 218.22 |
| <del>Toner-OEM (Hewlett Packard)</del> |     | <del>800343</del> | <del>COLOR LASERJET IMAGE TRANSFER</del> | <del>EA</del> | <del>1</del> | <del>\$ 283.99</del> |  |                     | Delete |           |
| Toner-OEM (Hewlett Packard)            | 155 | 656148            | HP Q7551A BLACK TONER                    | EA            | 1            | \$ 94.77             |  | \$ 98.06            |        | \$ 93.16  |
| Toner-OEM (Hewlett Packard)            | 156 | 656149            | HP 51X HY BLACK TONER                    | EA            | 1            | \$ 140.06            |  |                     |        | \$ 146.36 |
| Toner-OEM (Hewlett Packard)            | 157 | 656499            | HP Q7553A BLACK TONER                    | EA            | 1            | \$ 61.53             |  | \$ 71.36            |        | \$ 64.56  |
| Toner-OEM (Hewlett Packard)            | 158 | 656500            | HP 53X BLACK TONER                       | EA            | 1            | \$ 100.04            |  | \$ 149.05           |        | \$ 155.76 |
| Toner-OEM (Hewlett Packard)            | 159 | 748430            | HP 53X BLACK TONER 2PK                   | PK            | 2            | \$ 194.50            |  | \$ 308.39           |        | \$ 322.85 |
| Toner-OEM (Hewlett Packard)            | 160 | 620329            | HP Q7581A TONER CYAN                     | EA            | 1            | \$ 124.37            |  | \$ 159.65           |        | \$ 151.66 |
| Toner-OEM (Hewlett Packard)            | 161 | 620326            | HP Q7582A TONER YELLOW                   | EA            | 1            | \$ 124.37            |  | \$ 159.65           |        | \$ 152.96 |
| Toner-OEM (Hewlett Packard)            | 162 | 620399            | HP Q7583A TONER MAGENTA                  | EA            | 1            | \$ 124.37            |  | \$ 159.65           |        | \$ 151.67 |
| Toner-OEM (Hewlett Packard Only)       | 163 | 886628            | HP CE484A 110V COLOR FUSER KIT           | EA            | 1            | Add                  |  | \$ 234.37           |        | \$ 222.65 |
| Toner-OEM (Hewlett Packard Only)       | 164 | 1475605           | REFURB HP Q7502A FUSER ASSY              | EA            | 1            | Add                  |  | \$ 174.69           |        | \$ 165.96 |
| Toner -OEM (Hewlett Packard ONLY)      | 165 | 852036            | HP Q7551XC TONER BLACK                   | EA            | 1            | Add                  |  |                     |        | \$ 151.79 |
| Toner -OEM (Hewlett Packard ONLY)      | 166 | 867489            | HP Q7553XC TONER BLACK                   | EA            | 1            | Add                  |  |                     |        | \$ 134.85 |
| Toner -OEM (Hewlett Packard ONLY)      | 167 | 928379            | HP CE263AC TONER MAGENTA                 | EA            | 1            | Add                  |  |                     |        | \$ 181.17 |
| Toner -OEM (Hewlett Packard ONLY)      | 168 | 928380            | HP CE262AC TONER YELLOW                  | EA            | 1            | Add                  |  |                     |        | \$ 181.17 |
| Toner -OEM (Hewlett Packard ONLY)      | 169 | 57445             | HP CF214XC TONER CART BLACK              | EA            | 1            | Add                  |  |                     |        | \$ 202.76 |
| Toner -OEM (Hewlett Packard ONLY)      | 170 | 116829            | HP Q5952AC TONER YELLOW                  | EA            | 1            | Add                  |  |                     |        | \$ 178.80 |
| Toner -OEM (Hewlett Packard ONLY)      | 171 | 116831            | HP Q5951AC TONER CYAN                    | EA            | 1            | Add                  |  |                     |        | \$ 178.80 |
| Toner -OEM (Hewlett Packard ONLY)      | 172 | 116833            | HP CC530AC TONER BLACK                   | EA            | 1            | Add                  |  |                     |        | \$ 86.32  |
| Toner -OEM (Hewlett Packard ONLY)      | 173 | 116834            | HP CC531AC TONER CYAN                    | EA            | 1            | Add                  |  |                     |        | \$ 85.08  |
| Toner -OEM (Hewlett Packard ONLY)      | 174 | 116835            | HP CC532AC TONER YELLOW                  | EA            | 1            | Add                  |  |                     |        | \$ 85.08  |
| Toner -OEM (Hewlett Packard ONLY)      | 175 | 116836            | HP Q5950AC TONER BLACK                   | EA            | 1            | Add                  |  |                     |        | \$ 162.79 |
| Toner -OEM (Hewlett Packard ONLY)      | 176 | 116837            | HP CC533AC TONER MAGENTA                 | EA            | 1            | Add                  |  |                     |        | \$ 85.08  |
| Toner -OEM (Hewlett Packard ONLY)      | 177 | 116845            | HP Q6470AC TONER BLACK                   | EA            | 1            | Add                  |  |                     |        | \$ 131.91 |
| Toner -OEM (Hewlett Packard ONLY)      | 178 | 116849            | HP C9733AC TONER MAGENTA                 | EA            | 1            | Add                  |  |                     |        | \$ 268.14 |
| Toner -OEM (Hewlett Packard ONLY)      | 179 | 116850            | HP C9732AC TONER YELLOW                  | EA            | 1            | Add                  |  |                     |        | \$ 268.14 |
| Toner -OEM (Hewlett Packard ONLY)      | 180 | 116851            | HP C9731AC TONER CYAN                    | EA            | 1            | Add                  |  |                     |        | \$ 268.14 |
| Toner -OEM (Hewlett Packard ONLY)      | 181 | 116852            | HP C9730AC TONER BLACK                   | EA            | 1            | Add                  |  |                     |        | \$ 194.71 |
| Toner -OEM (Hewlett Packard ONLY)      | 182 | 126083            | HP CB436AC BLACK TONER CART              | EA            | 1            | Add                  |  |                     |        | \$ 55.40  |
| Toner -OEM (Hewlett Packard ONLY)      | 183 | 126084            | HP CE278AC BLACK TONER CART              | EA            | 1            | Add                  |  |                     |        | \$ 60.54  |
| Toner -OEM (Hewlett Packard ONLY)      | 184 | 126090            | HP CE285AC BLACK TONER CART              | EA            | 1            | Add                  |  |                     |        | \$ 52.87  |
| Toner -OEM (Hewlett Packard ONLY)      | 185 | 126091            | HP CE505AC BLACK TONER CART              | EA            | 1            | Add                  |  |                     |        | \$ 62.84  |
| Toner -OEM (Hewlett Packard ONLY)      | 186 | 126092            | HP Q2612AC BLACK TONER CART              | EA            | 1            | Add                  |  |                     |        | \$ 66.76  |
| Toner -OEM (Hewlett Packard ONLY)      | 187 | 134658            | HP Q5953AC TONER MAGENTA                 | EA            | 1            | Add                  |  |                     |        | \$ 178.80 |
| Toner -OEM (Hewlett Packard ONLY)      | 188 | 275228            | HP CE270AC TONER CART BLACK              | EA            | 1            | Add                  |  |                     |        | \$ 157.65 |
| Toner -OEM (Hewlett Packard ONLY)      | 189 | 275229            | HP CE273AC TONER CART MAGENTA            | EA            | 1            | Add                  |  |                     |        | \$ 258.92 |
| Toner -OEM (Hewlett Packard ONLY)      | 190 | 275231            | HP CE272AC TONER CART YELLOW             | EA            | 1            | Add                  |  |                     |        | \$ 258.92 |
| Toner -OEM (Hewlett Packard ONLY)      | 191 | 275232            | HP CE271AC TONER CART CYAN               | EA            | 1            | Add                  |  |                     |        | \$ 258.92 |
| Toner -OEM (Hewlett Packard ONLY)      | 192 | 357933            | HP CE255XC TONER BLACK                   | EA            | 1            | Add                  |  |                     |        | \$ 174.81 |
| Toner -OEM (Hewlett Packard ONLY)      | 193 | 477561            | HP CE390XC TONER BLACK                   | EA            | 1            | Add                  |  |                     |        | \$ 215.66 |
| Toner -OEM (Hewlett Packard ONLY)      | 194 | 867496            | HP CC364XC TONER BLACK                   | EA            | 1            | Add                  |  |                     |        | \$ 194.50 |

|                                  |     |                   |  |    |              |                     |        |  |           |  |
|----------------------------------|-----|-------------------|--|----|--------------|---------------------|--------|--|-----------|--|
| Toner-OEM (Hewlett Packard ONLY) | 195 | 867497            | HP CE505XC TONER BLACK                   | EA | 1            | Add                 |        |  | \$ 109.51 |  |
| Toner-OEM (Hewlett Packard ONLY) | 196 | 928381            | HP CE261AC TONER CYAN                    | EA | 1            | Add                 |        |  | \$ 181.17 |  |
| Toner-OEM (Hewlett Packard ONLY) | 197 | 928383            | HP CE260XC TONER BLACK                   | EA | 1            | Add                 |        |  | \$ 158.11 |  |
| Toner-OEM (Hewlett Packard ONLY) | 198 | 985007            | HP CF280XC TONER BLACK                   | EA | 1            | Add                 |        |  | \$ 134.90 |  |
| Toner-OEM (Hewlett Packard ONLY) | 199 | 1009702           | HP CE411AC TONER CYAN                    | EA | 1            | Add                 |        |  | \$ 77.08  |  |
| Toner-OEM (Hewlett Packard ONLY) | 200 | 1009720           | HP CE412AC TONER YELLOW                  | EA | 1            | Add                 |        |  | \$ 77.08  |  |
| Toner-OEM (Hewlett Packard ONLY) | 201 | 1009722           | HP CE413AC TONER MAGENTA                 | EA | 1            | Add                 |        |  | \$ 77.08  |  |
| Toner-OEM (Hewlett Packard ONLY) | 202 | 1020794           | HP CE410XC TONER BLACK                   | EA | 1            | Add                 |        |  | \$ 64.63  |  |
| Toner-OEM (Hewlett Packard ONLY) | 203 | 1413488           | HP CF380XC BLACK TONER CART              | EA | 1            | Add                 |        |  | \$ 80.13  |  |
| Toner-OEM (Hewlett Packard ONLY) | 204 | 1413489           | HP CF381AC CYAN TONER CART               | EA | 1            | Add                 |        |  | \$ 87.13  |  |
| Toner-OEM (Hewlett Packard ONLY) | 205 | 1413490           | HP CF382AC YELLOW TONER CART             | EA | 1            | Add                 |        |  | \$ 87.13  |  |
| Toner-OEM (Hewlett Packard ONLY) | 206 | 1413492           | HP CF383AC MAGENTA TONER CART            | EA | 1            | Add                 |        |  | \$ 87.13  |  |
| Toner-OEM (Hewlett Packard ONLY) | 207 | 1484078           | HP LASERJET CF283XC TNR BLK              | EA | 1            | Add                 |        |  | \$ 60.39  |  |
| Toner-OEM (Hewlett Packard ONLY) | 208 | 1878562           | HP508X TONR CF360XC CART YELLO           | EA | 1            | Add                 |        |  | \$ 260.73 |  |
| Toner-OEM (Hewlett Packard ONLY) | 209 | 1878563           | HP508X TONR CF360XC CART MAGTA           | EA | 1            | Add                 |        |  | \$ 260.73 |  |
| Toner-OEM (Hewlett Packard ONLY) | 210 | 1878564           | HP508X TONER CF360XC CART CYAN           | EA | 1            | Add                 |        |  | \$ 260.73 |  |
| Toner-OEM (Hewlett Packard ONLY) | 211 | 1878578           | HP508X TONER CF360XC CART BLK            | EA | 1            | Add                 |        |  | \$ 158.32 |  |
| Toner-OEM (Hewlett Packard ONLY) | 212 | 1938253           | HP CF226XC BLK CONTRACT TONER            | EA | 1            | Add                 |        |  | \$ 153.18 |  |
| Toner-OEM (Hewlett Packard ONLY) | 213 | 2072445           | HP CF413XC WHT BX TONR MAGNTA            | EA | 1            | Add                 |        |  | \$ 170.58 |  |
| Toner-OEM (Hewlett Packard ONLY) | 214 | 2072446           | HP CF412XC WHT BX TONR YELLOW            | EA | 1            | Add                 |        |  | \$ 132.52 |  |
| Toner-OEM (Hewlett Packard ONLY) | 215 | 2072447           | HP CF411XC WHT BX TONER CYAN             | EA | 1            | Add                 |        |  | \$ 170.58 |  |
| Toner-OEM (Hewlett Packard ONLY) | 216 | 2072448           | HP CF410XC WHT BX TONER BLACK            | EA | 1            | Add                 |        |  | \$ 126.60 |  |
| Toner-OEM (Hewlett Packard ONLY) | 217 | 2435455           | HP CF217AC BLACK CONTRACT TONR           | EA | 1            | Add                 |        |  | \$ 53.38  |  |
| Toner-OEM (Hewlett Packard ONLY) | 218 | 2447340           | HP CF230XC BLACK CONTRACT TNR            | EA | 1            | Add                 |        |  | \$ 91.04  |  |
| Toner-Remanufactured             | 1   | 791341            | SEB REMAN TONER HP 53A                   | EA | 1            | \$ 35.78            |        |  | \$ 33.99  |  |
| Toner-Remanufactured             | 2   | 791318            | SEB REMAN TONER HP Q6470A                | EA | 1            | \$ 86.66            |        |  | \$ 82.33  |  |
| Toner-Remanufactured             | 3   | 791395            | SEB REMAN TONER HP 09X HY                | EA | 1            | \$ 124.60           |        |  | \$ 118.37 |  |
| Toner-Remanufactured             | 4   | 791277            | SEB REMAN TONER HPQ5951A CYAN            | EA | 1            | \$ 165.55           |        |  | \$ 157.27 |  |
| Toner-Remanufactured             | 5   | 791338            | SEB REMAN TONER HP 49X HY                | EA | 1            | \$ 41.51            |        |  | \$ 39.43  |  |
| Toner-Remanufactured             | 6   | 791387            | SEB REMAN TONER CANON 104                | EA | 1            | \$ 44.20            |        |  | \$ 41.99  |  |
| Toner-Remanufactured             | 7   | 836624            | SEB REMAN TONERHP 35A CB435A             | EA | 1            | \$ 34.34            |        |  | \$ 32.62  |  |
| Toner-Remanufactured             | 8   | 791339            | SEB REMAN TONER HP 51A                   | EA | 1            | \$ 80.55            |        |  | \$ 76.52  |  |
| Toner-Remanufactured             | 9   | 791340            | SEB REMAN TONER HP 51X HY                | EA | 1            | \$ 134.96           |        |  | \$ 72.09  |  |
| Toner-Remanufactured             | 10  | 791342            | SEB REMAN TONER HP 53X HY                | EA | 1            | \$ 55.66            |        |  | \$ 52.88  |  |
| Toner-Remanufactured             | 11  | 837830            | SEB REMAN TONER HP 64A CC364A            | EA | 1            | \$ 88.90            |        |  | \$ 84.46  |  |
| <del>Toner-Remanufactured</del>  |     | <del>623954</del> | <del>CHOICE COMPAT W/HP C411867909</del> | EA | <del>1</del> | <del>\$ 82.29</del> | Delete |  |           |  |
| Toner-Remanufactured             | 12  | 791435            | SEB TONER TROY MICR 0218791001           | EA | 1            | \$ 172.49           |        |  | \$ 163.87 |  |
| Toner-Remanufactured             | 13  | 791337            | SEB REMAN TONER HP 49A                   | EA | 1            | \$ 33.09            |        |  | \$ 31.44  |  |
| Toner-Remanufactured             | 14  | 885945            | SEB REMAN TONER HP CE253A MAG            | EA | 1            | \$ 156.08           |        |  | \$ 148.28 |  |
| Toner-Remanufactured             | 15  | 920648            | SEB REMAN TONER HP CE255A                | EA | 1            | \$ 75.91            |        |  | \$ 72.11  |  |
| Toner-Remanufactured             | 16  | 885944            | SEB REMAN TONER HP CE251A CYN            | EA | 1            | \$ 156.08           |        |  | \$ 148.28 |  |
| Toner-Remanufactured             | 17  | 885932            | SEB REMAN TONER HP CE250A BLK            | EA | 1            | \$ 79.49            |        |  | \$ 75.52  |  |
| Toner-Remanufactured             | 18  | 885963            | SEB REMAN TONER HP CE252A YELL           | EA | 1            | \$ 156.08           |        |  | \$ 148.28 |  |
| Toner-Remanufactured             | 19  | 863191            | SEB REMNTNR HPCE505A/CAN119BLK           | EA | 1            | \$ 35.96            |        |  | \$ 34.16  |  |
| Toner-Remanufactured             | 20  | 885933            | SEB REMTNR HPCE505X/CAN119HYBK           | EA | 1            | \$ 80.89            |        |  | \$ 76.85  |  |
| Toner-Remanufactured             | 21  | 791422            | SEB REMAN TONER HP 27X HY                | EA | 1            | \$ 28.41            |        |  | \$ 26.99  |  |
| Toner-Remanufactured             | 22  | 920647            | SEB REMAN TONER HP CE255X                | EA | 1            | \$ 97.38            |        |  | \$ 92.51  |  |
| Toner-Remanufactured             | 23  | 837829            | SEB REMAN TONER HP 64X CC364X            | EA | 1            | \$ 180.42           |        |  | \$ 171.40 |  |
| Toner-Remanufactured             | 24  | 791403            | SEB REMAN TONER HP 12A                   | EA | 1            | \$ 28.72            |        |  | \$ 27.28  |  |
| Toner-Remanufactured             | 25  | 331222            | SEB REMANTONER HP 85 CE285A BK           | EA | 1            | \$ 40.32            |        |  | \$ 38.30  |  |
| Toner-Remanufactured             | 26  | 331223            | SEB REMANTONER HP 78 CE278A BK           | EA | 1            | \$ 46.18            |        |  | \$ 43.87  |  |

|                                 |    |                   |   |               |              |                      |        |  |           |
|---------------------------------|----|-------------------|---|---------------|--------------|----------------------|--------|--|-----------|
| Toner-Remanufactured            | 27 | 400229            | SEB REMNTONER BROTHR TN 450 BK            | EA            | 1            | \$ 29.11             |        |  | \$ 27.65  |
| <del>Toner-Remanufactured</del> |    | <del>718250</del> | <del>CLOVER CTG05AM REMAN TNR BLK</del>   | <del>EA</del> | <del>±</del> | <del>\$ 105.59</del> |        |  | Disc      |
| <del>Toner-Remanufactured</del> |    | <del>891735</del> | <del>MICR TONER CARTRIDGE COMPATIB</del>  | <del>EA</del> | <del>±</del> | <del>\$ 258.37</del> | Delete |  |           |
| <del>Toner-Remanufactured</del> |    | <del>930759</del> | <del>MICR COMPATIBLE HP78A TONR BLK</del> | <del>EA</del> | <del>±</del> | <del>\$ 77.90</del>  |        |  | Disc      |
| Toner-Remanufactured            | 28 | 938460            | REMAN HP CE390A TONER BLACK               | EA            | 1            | \$ 101.37            |        |  | \$ 96.30  |
| Toner-Remanufactured            | 29 | 421421            | SEB REMAN TNR LEXMARK T654 BK             | EA            | 1            | \$ 255.87            |        |  | \$ 213.92 |
| Toner-Remanufactured            | 30 | 202392            | SEB REMAN TONER HP CE401A CYAN            | EA            | 1            | \$ 130.20            |        |  | \$ 123.69 |
| Toner-Remanufactured            | 31 | 202391            | SEB REMAN TONER HP CE403A MAG             | EA            | 1            | \$ 130.20            |        |  | \$ 123.69 |
| Toner-Remanufactured            | 32 | 202393            | SEB REMAN TONER HP CE400A BLK             | EA            | 1            | \$ 87.40             |        |  | \$ 83.03  |
| Toner-Remanufactured            | 33 | 1004306           | SEB REMAN SEB80AR TONER                   | EA            | 1            | \$ 56.83             |        |  | \$ 53.99  |
| Toner-Remanufactured            | 34 | 791398            | SEB REMAN TONER HP 11A                    | EA            | 1            | \$ 68.41             |        |  | \$ 64.99  |
| Toner-Remanufactured            | 35 | 791288            | SEB REMAN TONER BRO TN-350                | EA            | 1            | \$ 24.93             |        |  | \$ 23.68  |
| Toner-Remanufactured            | 36 | 791255            | SEB REMAN TONER HP 42X HY                 | EA            | 1            | \$ 54.50             |        |  | \$ 51.78  |
| Toner-Remanufactured            | 37 | 791250            | SEB REMAN TONER HP 42A                    | EA            | 1            | \$ 54.26             |        |  | \$ 51.55  |
| Toner-Remanufactured            | 38 | 791275            | SEB REMAN TONER BRO TN-460 HY             | EA            | 1            | \$ 38.49             |        |  | \$ 36.57  |
| Toner-Remanufactured            | 39 | 791221            | SEB REMAN TONER HP 98A                    | EA            | 1            | \$ 42.39             |        |  | \$ 40.27  |
| Toner-Remanufactured            | 40 | 791222            | SEB REMAN TONER HP 98X HY                 | EA            | 1            | \$ 60.79             |        |  | \$ 57.75  |
| Toner-Remanufactured            | 41 | 791389            | SEB REMAN TONER HP 03A                    | EA            | 1            | \$ 46.47             |        |  | \$ 44.15  |
| Toner-Remanufactured            | 42 | 791390            | SEB REMAN TONER HP 06A                    | EA            | 1            | \$ 28.07             |        |  | \$ 26.67  |
| <del>Toner-Remanufactured</del> |    | <del>394128</del> | <del>DPS REMAN TONER HP 09A C3909A</del>  | <del>EA</del> | <del>±</del> | <del>\$ 118.79</del> | Delete |  |           |
| Toner-Remanufactured            | 43 | 791204            | SEB REMAN TONER HP 92A                    | EA            | 1            | \$ 19.33             |        |  | \$ 18.36  |
| Toner-Remanufactured            | 44 | 791218            | SEB REMAN TONER HP 96A                    | EA            | 1            | \$ 27.85             |        |  | \$ 26.46  |
| Toner-Remanufactured            | 45 | 791421            | SEB REAMN TONER HP 27A                    | EA            | 1            | \$ 43.59             |        |  | \$ 41.41  |
| Toner-Remanufactured            | 46 | 791423            | SEB REMAN TONER HP 29X HY                 | EA            | 1            | \$ 76.55             |        |  | \$ 72.09  |
| Toner-Remanufactured            | 47 | 791407            | SEB REMAN TONER HP15A                     | EA            | 1            | \$ 36.94             |        |  | \$ 35.09  |
| Toner-Remanufactured            | 48 | 791408            | SEB REMAN TONER HP 15X HY                 | EA            | 1            | \$ 47.57             |        |  | \$ 45.19  |
| Toner-Remanufactured            | 49 | 791356            | SEB REMAN TONER HP 61X HY                 | EA            | 1            | \$ 35.02             |        |  | \$ 33.27  |
| Toner-Remanufactured            | 50 | 791257            | SEB REMAN TONER HP 43X HY                 | EA            | 1            | \$ 171.24            |        |  | \$ 134.59 |
| Toner-Remanufactured            | 51 | 791239            | SEB REMAN TONER HP 38A                    | EA            | 1            | \$ 52.12             |        |  | \$ 49.51  |
| Toner-Remanufactured            | 52 | 791249            | SEB REMAN TONER HP 39A                    | EA            | 1            | \$ 123.08            |        |  | \$ 84.10  |
| Toner-Remanufactured            | 53 | 791404            | SEB REMAN TONER HP 13A                    | EA            | 1            | \$ 28.37             |        |  | \$ 26.95  |
| <del>Toner-Remanufactured</del> |    | <del>891769</del> | <del>MICR TONER CARTRIDGE COMPATIB</del>  | <del>EA</del> | <del>±</del> | <del>\$ 80.75</del>  | Delete |  |           |
| Toner-Remanufactured            | 54 | 863177            | SEB REMAN TONER BROTHER TN330             | EA            | 1            | \$ 21.25             |        |  | \$ 20.19  |
| Toner-Remanufactured            | 55 | 728156            | SEB REMAN TONER HP CE261A CYAN            | EA            | 1            | \$ 169.84            |        |  | \$ 161.35 |
| Toner-Remanufactured            | 56 | 728169            | SEB REMAN TONER HP CE260A BLK             | EA            | 1            | \$ 93.71             |        |  | \$ 89.02  |
| Toner-Remanufactured            | 57 | 791197            | SEB REMAN TONER HP 82X HY                 | EA            | 1            | \$ 117.33            |        |  | \$ 111.46 |
| Toner-Remanufactured            | 58 | 791321            | SEB REMAN TONER CANON FX-4                | EA            | 1            | \$ 39.91             |        |  | \$ 37.91  |



**STATE OF MICHIGAN  
ENTERPRISE PROCUREMENT**  
Department of Technology, Management, and Budget  
525 W. ALLEGAN ST., LANSING, MICHIGAN 48913  
P.O. BOX 30026 LANSING, MICHIGAN 48909

**CONTRACT CHANGE NOTICE**

Change Notice Number 7  
to  
Contract Number 071B6600073

|                   |                                    |
|-------------------|------------------------------------|
| <b>CONTRACTOR</b> | Staples Contract & Commercial Inc. |
|                   | 500 Staples Drive                  |
|                   | Framingham, MA 01702               |
|                   | Michael Block                      |
|                   | 1-734-452-4722                     |
|                   | michael.block@staples.com          |
|                   | CV0000932                          |

|                |                        |                     |      |
|----------------|------------------------|---------------------|------|
| <b>STATE</b>   | Program Manager        | Valerie Hiltz       | SW   |
|                |                        | 517-284-7026        |      |
|                | hiltzv@michigan.gov    |                     |      |
|                | Contract Administrator | Valerie Hiltz       | DTMB |
| (517) 249-0459 |                        |                     |      |
|                |                        | hiltzv@michigan.gov |      |

**CONTRACT SUMMARY**

|                                  |  |  |   |
|----------------------------------|--|--|---|
| <b>OFFICE SUPPLIES</b>           |  |  |   |
| <b>INITIAL EFFECTIVE DATE</b>    | <b>INITIAL EXPIRATION DATE</b>               | <b>INITIAL AVAILABLE OPTIONS</b>   | <b>EXPIRATION DATE BEFORE</b>                                       |
| April 25, 2016                   | May 31, 2017                                 | 2 - 1 Year   | May 31, 2019  |
| <b>PAYMENT TERMS</b>             |  | <b>DELIVERY TIMEFRAME</b>  |   |
| Net 45 Days                      |  | One business day Lower Peninsula, 2 business days Upper Peninsula for stock products |   |
| <b>ALTERNATE PAYMENT OPTIONS</b> |  |  | <b>EXTENDED PURCHASING</b>  |
| <input type="checkbox"/> P-Card  | <input type="checkbox"/> Direct Voucher (DV) | <input type="checkbox"/> Other   | <input checked="" type="checkbox"/> Yes <input type="checkbox"/> No |

**MINIMUM DELIVERY REQUIREMENTS**

None

**DESCRIPTION OF CHANGE NOTICE**

|                          |                               |   |                            |                          |
|--------------------------|-------------------------------|---|----------------------------|--------------------------|
| <b>OPTION</b>            | <b>LENGTH OF OPTION</b>       | <b>EXTENSION</b>                          | <b>LENGTH OF EXTENSION</b> | <b>REVISED EXP. DATE</b> |
| <input type="checkbox"/> |                               | <input type="checkbox"/>                  |                            | May 31, 2019             |
| <b>CURRENT VALUE</b>     | <b>VALUE OF CHANGE NOTICE</b> | <b>ESTIMATED AGGREGATE CONTRACT VALUE</b> |                            |                          |
| \$34,000,000.00          | \$0.00                        | \$34,000,000.00                           |                            |                          |

**DESCRIPTION**

Effective July 1, 2018 the following amendments are made to the contract : 1). Revising Section 7. Administrative Fees and Reporting of the Standard Terms and Conditions, which reduces the Administration fee, as per the attached Standard Terms and Conditions Changes Sheet. All charged prices (core and non-core) will be reduced by 5% with the exception of special quoted items, 2). Core items and their pricing are updated as per the attached CN 7 Revised Schedule B - Pricing Matrix. No changes are being made to the discounts per category, however the 5% reduction in the administrative fee applies and will be reflected in the on-line pricing for non-core items. All other terms, conditions and specifications remain the same. Per Contractor and Agency agreement, and DTMB Central Procurement Services approval.

## Contract 071B6600073, Change Notice #7- Revisions to Standard Terms and Conditions

The following sections has been revised to reflect Administrative fee change.

7. **Administrative Fee and Reporting.** The Contractor must pay an administrative fee on all Net Sales (State and MiDEAL members) transacted under this Contract. The administrative fee equals **one** percent (**1%**) of the total Net Sales. As used herein, "Net Sales" shall mean the gross sales price of the products purchased under this Contract, less any rebates actually paid, discounts and allowances actually taken, rejections and returns to the extent credit is given or paid, and also excluding purchases made via (i) staples.com, or (ii) any Staples retail channel without a convenience and/or registered procurement card.

The administrative fee is remitted as follows:

- a. To the State:

The administrative fee equals **one** percent (1%) of the State's total Net Sales. In addition, the Contractor must also remit to the State **a half of one** percent (.5%) of the total MiDeal Members Net Sales. Administrative fee payments must be made by check payable to the State of Michigan and mailed to:

Department of Technology, Management and Budget  
Financial Services – Cashier Unit  
Lewis Cass Building  
320 South Walnut St.  
P.O. Box 30681  
Lansing, MI 48909

Contractor must submit an itemized purchasing activity report, which includes at a minimum, the name of the purchasing entity and the total dollar volume in sales. Reports should be mailed to DTMB-Procurement.

The administrative fee and purchasing activity report are due within 30 calendar days from the last day of each calendar quarter.

- b. To the MiDEAL Members:

The administrative fee remitted to the MiDEAL members equals **a half of one** percent (.5%) of the total MiDeal Members' Net Sales. The Contractor must remit to the MiDeal Member **a half of one** percent (.5%) of the MiDeal Member's Net Sales. Administrative fee payments must be made by check payable directly to the MiDeal Member and mailed to their provided address.

Contractor must submit an itemized purchasing activity report, which includes at a minimum, the name of the purchasing entity and the total dollar volume in sales. Reports should be mailed to the MiDeal Member.

The administrative fee and purchasing activity report are due within 30 calendar days from the last day of each calendar quarter.

| Category                    | Item# by Category | Staples SKU       | Staples Desc                               | Unit | UOM QTY       | Staples Price       | CN 1 | CN 3    | CN 4 | CN 7     |
|-----------------------------|-------------------|-------------------|--|------|---------------|---------------------|------|---------|------|----------|
| Binders and Binding Systems | 1                 | 358168            | 1 IN WHITE BASIC BINDER                    | CT   | 12            | \$ 26.91            |      |         |      | \$ 25.56 |
| Binders and Binding Systems |                   | <del>491501</del> | <del>BINDER D-RING LOCKING 4IN-BLK</del>   | EA   | <del>1</del>  | <del>\$ 14.45</del> |      | Delete  |      |          |
| Binders and Binding Systems |                   | <del>894673</del> | <del>HD-EZD VIEW BINDER 2-RED</del>        | EA   | <del>1</del>  | <del>\$ 7.42</del>  |      | Delete  |      |          |
| Binders and Binding Systems | 2                 | 612997            | SHEET PROT STPLS HEAVYWT 200CT             | BX   | 200           | \$ 9.67             |      |         |      | \$ 9.64  |
| Binders and Binding Systems | 3                 | 486330            | STAPLES STD SHEET PROT-200CT               | BX   | 200           | \$ 13.23            |      |         |      | \$ 13.20 |
| Binders and Binding Systems | 4                 | 374815            | 1 IN WHITE SIMPLY VIEW BINDER              | EA   | 1             | \$ 2.99             |      |         |      | \$ 2.84  |
| Binders and Binding Systems | 5                 | 374814            | 1.5IN WHITE VIEW BINDER                    | EA   | 1             | \$ 1.72             |      |         |      | \$ 1.63  |
| Binders and Binding Systems |                   | <del>374818</del> | <del>1.5 IN WHITE BASIC BINDER</del>       | EA   | <del>1</del>  | <del>\$ 2.99</del>  |      | Delete  |      |          |
| Binders and Binding Systems |                   | <del>374816</del> | <del>1-IN-BLACK SIMPLY VIEW BINDER</del>   | EA   | <del>1</del>  | <del>\$ 2.99</del>  |      | Delete  |      |          |
| Binders and Binding Systems |                   | <del>138818</del> | <del>ECONOMY BINDER 2IN-BLUE</del>         | EA   | <del>1</del>  | <del>\$ 6.29</del>  |      | Delete  |      |          |
| Binders and Binding Systems |                   | <del>138750</del> | <del>BINDER RING 2-BK</del>                | EA   | <del>1</del>  | <del>\$ 6.29</del>  |      | Delete  |      |          |
| Binders and Binding Systems |                   | <del>374809</del> | <del>3-IN-BLACK BASIC BINDER</del>         | EA   | <del>1</del>  | <del>\$ 6.11</del>  |      | Delete  |      |          |
| Binders and Binding Systems |                   | <del>113704</del> | <del>ECONOMY BINDER 3IN-BLUE</del>         | EA   | <del>1</del>  | <del>\$ 8.29</del>  |      | Delete  |      |          |
| Binders and Binding Systems |                   | <del>138735</del> | <del>ROUND RING BINDER 1.5-RED</del>       | EA   | <del>1</del>  | <del>\$ 5.49</del>  |      | Delete  |      |          |
| Binders and Binding Systems |                   | <del>379130</del> | <del>DURABLE BINDER 1.5IN-GREEN</del>      | EA   | <del>1</del>  | <del>\$ 7.29</del>  |      | Delete  |      |          |
| Binders and Binding Systems |                   | <del>138719</del> | <del>ROUND RING BINDER 1.5-BLUE</del>      | EA   | <del>1</del>  | <del>\$ 2.34</del>  |      | Delete  |      |          |
| Binders and Binding Systems | 6                 | 354623            | DURABLE BINDER 2IN BLUE                    | EA   | 1             | \$ 4.69             |      |         |      | \$ 4.78  |
| Binders and Binding Systems |                   | <del>138834</del> | <del>ECONOMY BINDER 2IN-RED</del>          | EA   | <del>1</del>  | <del>\$ 4.24</del>  |      | Delete  |      |          |
| Binders and Binding Systems |                   | <del>138578</del> | <del>ECONOMY BINDER 1IN-BLK-LH</del>       | EA   | <del>1</del>  | <del>\$ 2.58</del>  |      | Delete  |      |          |
| Binders and Binding Systems | 7                 | 379127            | DURABLE BINDER 1.5IN BLACK                 | EA   | 1             | \$ 5.49             |      |         |      | \$ 5.57  |
| Binders and Binding Systems |                   | <del>354670</del> | <del>DURABLE BINDER 3IN-GRN</del>          | EA   | <del>1</del>  | <del>\$ 11.99</del> |      | Delete  |      |          |
| Binders and Binding Systems |                   | <del>113746</del> | <del>ROUND RING BINDER 3-RED</del>         | EA   | <del>1</del>  | <del>\$ 3.98</del>  |      | Delete  |      |          |
| Binders and Binding Systems |                   | <del>114082</del> | <del>SLANT RING BINDER 3-BLUE</del>        | EA   | <del>1</del>  | <del>\$ 6.99</del>  |      | Disc    |      |          |
| Binders and Binding Systems | 8                 | 354573            | Avery durable 3" slant ring binder         | EA   | 1             | \$5.51              |      | Replace |      | \$ 6.03  |
| Binders and Binding Systems |                   | <del>519801</del> | <del>AVERY DURABLE SLANT RING 4IN-BE</del> | EA   | <del>1</del>  | <del>\$ 11.31</del> |      | Disc    |      |          |
| Binders and Binding Systems | 9                 | UNV20705          | Universal D Ring w/lbl hldr 4" blue        | EA   | 1             | \$9.55              |      | Replace |      | \$ 9.07  |
| Binders and Binding Systems |                   | <del>374813</del> | <del>1.5 IN-BLACK BASIC BINDER</del>       | EA   | <del>1</del>  | <del>\$ 6.09</del>  |      | Delete  |      |          |
| Binders and Binding Systems | 10                | 807711            | 1.5IN RED BTRBINDER WVIEWWIN               | EA   | 1             | \$ 9.49             |      |         |      | \$ 9.69  |
| Binders and Binding Systems | 11                | 648823            | 1IN BLU BTR BINDER W VIEW WIN              | EA   | 1             | \$ 7.27             |      |         |      | \$ 7.25  |
| Binders and Binding Systems |                   | <del>374812</del> | <del>2IN WHITE VIEW BINDER</del>           | EA   | <del>1</del>  | <del>\$ 2.13</del>  |      | Delete  |      |          |
| Binders and Binding Systems |                   | <del>404778</del> | <del>AVERY DURABL 3IN-W/LBL HLDR BK</del>  | EA   | <del>1</del>  | <del>\$ 3.95</del>  |      | Disc    |      |          |
| Binders and Binding Systems | 12                | 976025            | Staples heavy duty binder w/lbl hldr bk    | EA   | 1             | \$7.34              |      | Replace |      | \$ 6.97  |
| Binders and Binding Systems |                   | <del>399966</del> | <del>3IN BETTERRBINDER-OLIVE</del>         | EA   | <del>1</del>  | <del>\$ 12.49</del> |      | Delete  |      |          |
| Binders and Binding Systems | 13                | 318410            | HEAVY DUTY VIEW BINDER 3IN BLK             | EA   | 1             | \$ 5.01             |      |         |      | \$ 4.76  |
| Binders and Binding Systems |                   | <del>827602</del> | <del>1IN-GRN BETTERRBINDER-BTS</del>       | EA   | <del>1</del>  | <del>\$ 8.49</del>  |      | Delete  |      |          |
| Binders and Binding Systems | 14                | 894678            | HEAVY DUTY VIEW BINDER 4IN RED             | EA   | 1             | \$ 15.86            |      |         |      | \$ 15.07 |
| Binders and Binding Systems |                   | <del>895195</del> | <del>PORTFOLIO-PKT LINEN-TWN-LTR-BK</del>  | BX   | <del>25</del> | <del>\$ 39.99</del> |      | Delete  |      |          |
| Binders and Binding Systems | 15                | 907578            | TWIN PKT LAM RC 10PK DBE                   | PK   | 10            | \$ 9.27             |      |         |      | \$ 8.81  |
| Binders and Binding Systems |                   | <del>654240</del> | <del>2-POCKET PORT LETTER-BLUE</del>       | EA   | <del>1</del>  | <del>\$ 3.19</del>  |      | Delete  |      |          |
| Binders and Binding Systems |                   | <del>321661</del> | <del>ECONOMY BINDERS 1IN-BLUE</del>        | EA   | <del>1</del>  | <del>\$ 2.89</del>  |      | Delete  |      |          |

| Category                    |    | Staples SKU        | Staples Desc                               | Unit | UOM QTY        | Staples Price    | CN 1 | CN 3    | CN 4 | CN 7     |
|-----------------------------|----|--------------------|--|------|----------------|------------------|------|---------|------|----------|
| Binders and Binding Systems |    | 807717             | 3IN RED BTRBINDER WVIEWWIN                 | EA   | 1              | <del>9.23</del>  |      | Delete  |      |          |
| Binders and Binding Systems | 16 | 40713              | STAPLES STD SHEET PROT 100 CT              | BX   | 100            | \$ 7.35          |      |         |      | \$ 7.24  |
| Binders and Binding Systems | 17 | 463686             | BINDER VIEW EASYOPEN 5IN WHITE             | EA   | 1              | \$ 18.16         |      |         |      | \$ 17.77 |
| Binders and Binding Systems | 18 | 608604             | BINDER VS1140 VIEWSLRNG WHT                | EA   | 1              | \$ 11.34         |      |         |      | \$ 13.40 |
| Binders and Binding Systems |    | <del>768192</del>  | <del>BINDER VIEW SLANT VS11-30-BK</del>    | EA   | <del>1</del>   | <del>16.39</del> |      | Disc    |      |          |
| Binders and Binding Systems | 19 | 823526             | Avery durable 3" slant ring view binder bk | EA   | 1              | \$16.39          |      | Replace |      | \$ 8.12  |
| Binders and Binding Systems |    | <del>114207</del>  | <del>VIEW SLANT RING BINDER 3 -WHT</del>   | EA   | <del>1</del>   | <del>4.82</del>  |      | Disc    |      |          |
| Binders and Binding Systems | 20 | 959562             | Cardinal slant D white view 3"             | EA   | 1              | \$8.43           |      | Replace |      | \$ 7.56  |
| Binders and Binding Systems |    | <del>563825</del>  | <del>PLASTIC BINDING COMB 2IN-BLACK</del>  | BX   | <del>50</del>  | <del>55.29</del> |      | Delete  |      |          |
| Binders and Binding Systems | 21 | 648822             | 2IN BLK BTR BINDER W VIEW WIN              | EA   | 1              | \$ 8.51          |      |         |      | \$ 8.48  |
| Binders and Binding Systems |    | <del>114165</del>  | <del>VIEW SLANT RING BINDER 2 -WHT</del>   | EA   | <del>1</del>   | <del>2.25</del>  |      | Disc    |      |          |
| Binders and Binding Systems | 22 | 959717             | Cardinal slant D white view 2"             | EA   | 1              | \$6.50           |      | Replace |      | \$ 5.57  |
| Binders and Binding Systems | 23 | 489131             | STPLS HVY WT SHEET PROT 100CT              | BX   | 100            | \$ 4.67          |      |         |      | \$ 4.66  |
| Binders and Binding Systems |    | <del>449262</del>  | <del>SPLS100-PLASTIC CMBS 3/8IN-BLK</del>  | PK   | <del>100</del> | <del>7.14</del>  |      | Disc    |      |          |
| Binders and Binding Systems | 24 | 789660             | Staples combs black 5/8"                   | PK   | 25             | \$1.89           |      | Replace |      | \$ 3.66  |
| Binders and Binding Systems |    | <del>223958</del>  | <del>SPLS COMB BLK 1/2IN 25PK</del>        | PK   | <del>25</del>  | <del>2.94</del>  |      | Delete  |      |          |
| Binders and Binding Systems |    | 804546             | 1IN PLASTIC BINDING COMBS-BLK              | PK   | 50             | \$ 15.07         |      | Delete  |      |          |
| Binders and Binding Systems | 25 | 41157              | STAPLES ECONO SHEET PROT 200CT             | BX   | 200            | \$ 9.75          |      |         |      | \$ 9.60  |
| Binders and Binding Systems | 26 | 515187             | 1IN VUSION RING BINDER BLACK               | EA   | 1              | \$ 2.93          |      |         |      | \$ 2.78  |
| Binders and Binding Systems |    | <del>854762</del>  | <del>BINDING CVR LETTER CL 100/PK</del>    | PK   | <del>100</del> | <del>58.99</del> |      | Delete  |      |          |
| Binders and Binding Systems | 27 | 404831             | BINDER CLEARVUE D-RING 1IN WHT             | EA   | 1              | \$ 3.94          |      |         |      | \$ 3.74  |
| Binders and Binding Systems | 28 | 404835             | BINDER CLEARVUE D-RING 1.5 WHT             | EA   | 1              | \$ 2.83          |      |         |      | \$ 2.69  |
| Binders and Binding Systems |    | <del>413450</del>  | <del>GBC LETTER SIZE 25PK LAM POUCH</del>  | PK   | <del>25</del>  | <del>9.89</del>  |      | Delete  |      |          |
| Binders and Binding Systems | 29 | 392217             | SBG HEAT SEAL LETTER POUCH                 | BX   | 100            | \$ 52.39         |      |         |      | \$ 49.77 |
| Binders and Binding Systems |    | <del>751487</del>  | <del>2-TOUCHGARD ANTIM BINDER</del>        | EA   | <del>1</del>   | <del>6.56</del>  |      | Delete  |      |          |
| Binders and Binding Systems | 30 | 572973             | POUCH 3 MIL 100PK LETTER                   | PK   | 100            | \$ 16.79         |      |         |      | \$ 15.95 |
| Binders and Binding Systems | 31 | 36740              | LAM LTR SIZE POUCH 100PK 3 MIL             | BX   | 100            | \$ 14.82         |      |         |      | \$ 14.64 |
| Binders and Binding Systems |    | <del>558338</del>  | <del>POUCH 3200599 LAMINATING</del>        | BX   | <del>50</del>  | <del>45.19</del> |      | Delete  |      |          |
| Binders and Binding Systems |    | <del>757101</del>  | <del>LAMNNT POUCH LETTER-SIZE 3ML 50</del> | PK   | <del>50</del>  | <del>36.29</del> |      | Delete  |      |          |
| Binders and Binding Systems | 32 | 489445             | GBC SELF-ADHESV LTR SHTS 50 PK             | PK   | 50             | \$ 26.49         |      |         |      | \$ 26.17 |
| Binders and Binding Systems |    | <del>344108</del>  | <del>100% RECYCLED CLEAR FRONT REPO</del>  | BX   | <del>25</del>  | <del>13.52</del> |      | Delete  |      |          |
| Binders and Binding Systems |    | <del>463693</del>  | <del>BINDER DESIGN EDGE 1-1/2 BLUE</del>   | EA   | <del>1</del>   | <del>4.09</del>  |      | Disc    |      |          |
| Binders and Binding Systems | 33 | 392314             | Avery frame view binder 1-1/2" Navy        | EA   | 1              | \$5.99           |      | Replace |      | \$ 6.34  |
| Binders and Binding Systems |    | <del>957237</del>  | <del>SELFADHSVE POLY USB POCKET 6PK</del>  | PK   | <del>6</del>   | <del>3.52</del>  |      | Delete  |      |          |
| Binders and Binding Systems | 34 | 975256             | WHITE QUICKFIT VIEW BINDER D               | EA   | 1              | \$ 2.54          |      |         |      | \$ 2.41  |
| Binders and Binding Systems | 35 | 975260             | WHITE QUICKFIT D RING VIEW BIN             | EA   | 1              | \$ 2.55          |      |         |      | \$ 2.42  |
| Binders and Binding Systems | 35 | 975262             | WHITE QUICKFIT VIEW BINDER                 | EA   | 1              | \$ 3.20          |      |         |      | \$ 3.04  |
| Binders and Binding Systems | 36 | 975264             | WHITE QUICKFIT VIEW BINDER 2IN             | EA   | 1              | \$ 8.26          |      |         |      | \$ 7.85  |
| Binders and Binding Systems | 37 | 975267             | WHITE QUICKFIT VIEW BINDER 3IN             | EA   | 1              | \$ 9.00          |      |         |      | \$ 8.55  |
| Binders and Binding Systems | 38 | 975270             | QUICKFIT BINDER 4IN WHITE                  | EA   | 1              | \$ 10.18         |      |         |      | \$ 9.67  |
| Binders and Binding Systems |    | <del>1148600</del> | <del>QUICKFIT VIEWBNDR 5/8 ROUND WT</del>  | EA   | <del>1</del>   | <del>7.29</del>  |      | Delete  |      |          |
| Binders and Binding Systems |    | <del>1148579</del> | <del>QUICKFIT VIEWBNDR 1IN ROUND WT</del>  | EA   | <del>1</del>   | <del>3.06</del>  |      | Delete  |      |          |

| Category                    |    | Staples SKU       | Staples Desc                                 | Unit          | UOM QTY      | Staples Price      | CN 1 | CN 3    | CN 4 | CN 7     |
|-----------------------------|----|-------------------|--|---------------|--------------|--------------------|------|---------|------|----------|
| Binders and Binding Systems | 39 | 923953            | WHITE QUICKFIT VIEW BINDER 2IN               | EA            | 1            | \$ 7.07            |      |         |      | \$ 6.72  |
| Binders and Binding Systems | 40 | 374810            | 2 IN BLACK BASIC BINDER                      | EA            | 1            | \$ 1.95            |      |         |      | \$ 1.85  |
| Binders and Binding Systems |    | <del>113944</del> | <del>ECONOMY BINDER 3IN BLK LH</del>         | <del>EA</del> | <del>1</del> | <del>\$ 8.49</del> |      | Delete  |      |          |
| Binders and Binding Systems |    | <del>503300</del> | <del>REPT COVR 3 IN CAPA LTR DKBLE</del>     | <del>EA</del> | <del>1</del> | <del>\$ 3.49</del> |      | Delete  |      |          |
| Binders and Binding Systems |    | <del>959718</del> | <del>SPEEDY XTRALIFE 1 IN WHITE</del>        | <del>EA</del> | <del>1</del> | <del>4.18</del>    |      | Delete  |      |          |
| Binders and Binding Systems |    | <del>388391</del> | <del>LAMINATE CARTRIDGE 12IN</del>           | <del>EA</del> | <del>1</del> | <del>65.29</del>   |      | Delete  |      |          |
| Binders and Binding Systems |    | <del>820936</del> | <del>DURABLE VIEW BINDER 1.5IN WE</del>      | <del>EA</del> | <del>1</del> | <del>\$ 2.58</del> |      | Disc    |      |          |
| Binders and Binding Systems | 41 | 404835            | Cardinal xtra life view locking slant 1.5 we | EA            | 1            | \$2.83             |      | Replace |      | \$ 2.69  |
| Binders and Binding Systems | 42 | 82707             | STPLS HD VIEW BINDER 1IN PUR                 | EA            | 1            | ADD                |      |         |      | \$ 6.37  |
| Calendars/Dated Goods       | 1  | 2608168           | RY18STAPLES DESKPAD 22X17                    | EA            | 1            | \$ 2.30            |      | New Sku |      | 2019 TBD |
| Calendars/Dated Goods       | 2  | 2691535           | 2018 WKLY ATAGLNC POCKET 3X6                 | EA            | 1            | \$ 14.29           |      | New Sku |      | 2019 TBD |
| Calendars/Dated Goods       | 3  | 2681094           | 2018 ATAGLNC DAILY 24/7 8X11                 | EA            | 1            | \$ 56.44           |      | New Sku |      | 2019 TBD |
| Calendars/Dated Goods       | 4  | 2401888           | 2018 MNTH ATAGLNC APPT BK 9X11               | EA            | 1            | \$ 5.78            |      | New Sku |      | 2019 TBD |
| Calendars/Dated Goods       | 5  | 2401887           | 2018 ATAGLNC MNTH RECY BK 9X11               | EA            | 1            | \$ 12.75           |      | New Sku |      | 2019 TBD |
| Calendars/Dated Goods       | 6  | 2691528           | 2018 ATAGLNC PROFBLACK MO 9X11               | EA            | 1            | \$ 23.82           |      | New Sku |      | 2019 TBD |
| Calendars/Dated Goods       | 7  | 2691526           | 2018 AAG MNTH CROC PLNR 7X10                 | EA            | 1            | \$ 10.98           |      | New Sku |      | 2019 TBD |
| Calendars/Dated Goods       | 8  | 2691524           | 2018 ATAGLNCMNTHLY NTBK 9X12                 | EA            | 1            | \$ 23.49           |      | New Sku |      | 2019 TBD |
| Calendars/Dated Goods       | 9  | 2401884           | 2018 ATAGLNC WKLY BLACK 8X11                 | EA            | 1            | \$ 7.66            |      | New Sku |      | 2019 TBD |
| Calendars/Dated Goods       | 10 | AAG70950V05       | 2018 WKLY ATAGLNC TRIPLVU 8X11               | EA            | 1            | \$ 31.79           |      | New Sku |      | 2019 TBD |
| Calendars/Dated Goods       | 11 | 2601205           | 2018 WKLY ATAGLNC QN BLK 8X10                | EA            | 1            | \$ 19.02           |      | New Sku |      | 2019 TBD |
| Calendars/Dated Goods       | 12 | 2681120           | 2018 WKLY ATAGLNC QCKNOTES 5X8               | EA            | 1            | \$ 6.78            |      | New Sku |      | 2019 TBD |
| Calendars/Dated Goods       | 13 | 2691514           | 2018 AAG QN DLY PLNR 4 7/8 X 8               | EA            | 1            | \$ 31.99           |      | New Sku |      | 2019 TBD |
| Calendars/Dated Goods       | 14 | 2601204           | 2018 MNTH ATAGLNC QCKNOTE 8X11               | EA            | 1            | \$ 7.56            |      | New Sku |      | 2019 TBD |
| Calendars/Dated Goods       | 15 | 2681113           | 2018 WKLY ATAGLNC QCKNOTE 8X11               | EA            | 1            | \$ 19.87           |      | New Sku |      | 2019 TBD |
| Calendars/Dated Goods       | 16 | 2401875           | 2018 ATAGLNC QUIKNTM MNTH 8X11               | EA            | 1            | \$ 15.05           |      | New Sku |      | 2019 TBD |
| Calendars/Dated Goods       | 17 | 2691501           | 18 AAG MTH SCENIC WALL 16X23                 | EA            | 1            | \$ 11.84           |      | New Sku |      | 2019 TBD |
| Calendars/Dated Goods       | 18 | 2681111           | 2018 AAG QN DLY CAL 3 1/2 X 6                | EA            | 1            | \$ 6.79            |      | New Sku |      | 2019 TBD |
| Calendars/Dated Goods       | 19 | 2601066           | 2018 DAILY ATAGLNC REFILL 3X6                | EA            | 1            | \$ 6.79            |      | New Sku |      | 2019 TBD |
| Calendars/Dated Goods       | 20 | 2681110           | 2018 DAILY ATAGLNC TABREFL 3X6               | EA            | 1            | \$ 8.99            |      | New Sku |      | 2019 TBD |
| Calendars/Dated Goods       | 21 | 2401861           | 2018 DAYMNR DAILY APPT BK 5X8                | EA            | 1            | \$ 12.97           |      | New Sku |      | 2019 TBD |
| Calendars/Dated Goods       | 22 | 2401860           | 2018 DAYMNR WKLY PLNR BLK 5X8                | EA            | 1            | \$ 4.83            |      | New Sku |      | 2019 TBD |
| Calendars/Dated Goods       | 23 | 2401859           | 2018 DAYMNR DAILY APPT BK 5X8                | EA            | 1            | \$ 5.78            |      | New Sku |      | 2019 TBD |
| Calendars/Dated Goods       | 24 | 2401858           | 2018 DAYMNR WKLY HRDCOVER 5X8                | EA            | 1            | \$ 13.02           |      | New Sku |      | 2019 TBD |
| Calendars/Dated Goods       | 25 | 2401857           | 2018 DAYMNR WKLY 4X6                         | EA            | 1            | \$ 9.89            |      | New Sku |      | 2019 TBD |
| Calendars/Dated Goods       | 26 | 2601063           | 2018 MNTH DAYMNR 7X9                         | EA            | 1            | \$ 5.45            |      | New Sku |      | 2019 TBD |
| Calendars/Dated Goods       | 27 | 2681187           | 2018 MNTH DAYMNR POCKET 3X6                  | EA            | 1            | \$ 16.79           |      | New Sku |      | 2019 TBD |
| Calendars/Dated Goods       | 28 | 2401856           | 2018 DAYMNR MNTH BLACK 8X12                  | EA            | 1            | \$ 6.85            |      | New Sku |      | 2019 TBD |
| Calendars/Dated Goods       | 29 | 2401855           | 2018 DAYMNR MNTH HARDCVR 8X12                | EA            | 1            | \$ 12.92           |      | New Sku |      | 2019 TBD |
| Calendars/Dated Goods       | 30 | 2488679           | 2018 DAYMNR WKLY BLACK 8X11                  | EA            | 1            | \$ 14.28           |      | New Sku |      | 2019 TBD |
| Calendars/Dated Goods       | 31 | 2401854           | 2018 DAYMNR WKLY HARDCVR 8X11                | EA            | 1            | \$ 16.23           |      | New Sku |      | 2019 TBD |
| Calendars/Dated Goods       | 32 | 2401821           | 2018 DAYMNR WKLY BUS PLNR 6X9                | EA            | 1            | \$ 13.10           |      | New Sku |      | 2019 TBD |
| Calendars/Dated Goods       | 33 | 2401848           | 2018 DAYMNR WKLY BLACK 7X9                   | EA            | 1            | \$ 6.64            |      | New Sku |      | 2019 TBD |



| Category                 |    | Staples SKU | Staples Desc                   | Unit | UOM QTY | Staples Price       | CN 1 | CN 3     | CN 4 | CN 7     |
|--------------------------|----|-------------|--------------------------------|------|---------|---------------------|------|----------|------|----------|
| Calendars/Dated Goods    | 34 | 2401844     | 2018 MNTH ATAGLNC DESKPD 22X17 | EA   | 1       | \$ 3.65             |      | New Sku  |      | 2019 TBD |
| Calendars/Dated Goods    | 35 | 2681183     | 2018 DAILY ATAGLNC TODAYIS 6X9 | EA   | 1       | \$ 23.59            |      | New Sku  |      | 2019 TBD |
| Calendars/Dated Goods    | 36 | 2681181     | 18 AAG DLY TODAY IS WALL 9X12  | EA   | 1       | \$ 62.19            |      | New Sku  |      | 2019 TBD |
| Calendars/Dated Goods    | 37 | 2681180     | 18 AAG DLY TODAY IS WALLRFL8X8 | EA   | 1       | \$ 14.32            |      | New Sku  |      | 2019 TBD |
| Calendars/Dated Goods    | 38 | 2401845     | 18 PLANAMTH MTH WAL 12X27      | EA   | 1       | \$ 11.12            |      | New Sku  |      | 2019 TBD |
| Calendars/Dated Goods    | 39 | 2681179     | 18 AAG YR PLNMO WALL 24X36     | EA   | 1       | \$ 9.94             |      | New Sku  |      | 2019 TBD |
| Calendars/Dated Goods    | 40 | 2401843     | 2018AAG 3-MNTH REF WALL 23X12  | EA   | 1       | \$ 11.16            |      | New Sku  |      | 2019 TBD |
| Calendars/Dated Goods    | 41 | 2401840     | 2018 AAG MTH PLNMO WAL 12X17   | EA   | 1       | \$ 9.26             |      | New Sku  |      | 2019 TBD |
| Calendars/Dated Goods    | 42 | 2401838     | 18 AAG MTH PLNMO WAL 17X22     | EA   | 1       | \$ 7.64             |      | New Sku  |      | 2019 TBD |
| Calendars/Dated Goods    | 43 | 2401837     | 2018 AAG MNTH PLNMO WAL 20X30  | EA   | 1       | \$ 8.94             |      | New Sku  |      | 2019 TBD |
| Calendars/Dated Goods    | 44 | 2401835     | 2018 AAG PLAN A MONTH 15 X 22  | EA   | 1       | \$ 12.59            |      | New Sku  |      | 2019 TBD |
| Calendars/Dated Goods    | 45 | 2401834     | 2018 ATAGLNC MNTH WALL 15X12   | EA   | 1       | \$ 9.00             |      | New Sku  |      | 2019 TBD |
| Calendars/Dated Goods    | 46 | 2401819     | 2018 STND DIARY BUS DAILY 7X10 | EA   | 1       | \$ 46.77            |      | New Sku  |      | 2019 TBD |
| Calendars/Dated Goods    | 47 | 2681152     | 2018 STND DIARY BUS DAILY 7X12 | EA   | 1       | \$ 54.92            |      | New Sku  |      | 2019 TBD |
| Calendars/Dated Goods    | 48 | 2401826     | 2018 STND DIARY JOURNAL 5X71/2 | EA   | 1       | \$ 24.25            |      | New Sku  |      | 2019 TBD |
| Calendars/Dated Goods    | 49 | 2401825     | 2018 STND DIARY DAY 53/4X81/4  | EA   | 1       | \$ 12.45            |      | New Sku  |      | 2019 TBD |
| Calendars/Dated Goods    | 50 | 2681150     | 18 AAG MTH BLK DSKPD 22 X 17   | EA   | 1       | \$ 9.44             |      | New Sku  |      | 2019 TBD |
| Calendars/Dated Goods    | 51 | 2401824     | 2018 AAG DESKPAD 17 3/4X10 7/8 | EA   | 1       | \$ 6.46             |      | New Sku  |      | 2019 TBD |
| Calendars/Dated Goods    | 52 | 2401823     | 2018 DAYMNRD MTH BLACK 8X11    | EA   | 1       | \$ 7.86             |      | New Sku  |      | 2019 TBD |
| Calendars/Dated Goods    | 53 | 2681145     | 18 AAG MTH RECYC DKPD 22X17    | EA   | 1       | \$ 4.45             |      | New Sku  |      | 2019 TBD |
| Calendars/Dated Goods    | 54 | 2401812     | 2018 DAYMNRD DAILY APPT BK 5X8 | EA   | 1       | \$ 5.75             |      | New Sku  |      | 2019 TBD |
| Calendars/Dated Goods    | 55 | 2681136     | 2018 MNTH ATAGLNC DESKPD 22X17 | EA   | 1       | \$ 17.99            |      | New Sku  |      | 2019 TBD |
| Calendars/Dated Goods    | 56 | 2071853     | 2018 AAG SUCCESS DESKPAD 22X17 | EA   | 1       | \$ 28.99            |      | New Sku  |      | 2019 TBD |
| Calendars/Dated Goods    | 57 | 807345      | CANVAS TUFF RECORD BOOK 300 PG | EA   | 1       | ADD                 |      | \$ 18.85 |      | \$ 15.96 |
| Calendars/Dated Goods    | 58 | 2401817     | 2018 AAG MNTH DESKPAD 22X17    | EA   | 1       | ADD                 |      |          |      | 2019 TBD |
| Converted Paper Products | 1  | 105809      | STICKIES 3X3 REC YLW12PK       | DZ   | 12      | \$ 2.19             |      |          |      | \$ 2.08  |
| Converted Paper Products |    | 565771      | STICKIES 3X3 POP WTRCLR 6PK    | PK   | 6       | <del>\$ 10.49</del> |      | Delete   |      |          |
| Converted Paper Products |    | 565448      | STICKIES 3X3 POP BRIGHT 6PK    | PK   | 6       | <del>\$ 10.49</del> |      | Delete   |      |          |
| Converted Paper Products | 2  | 565447      | STICKIES 3X3 BRIGHT 12PK       | DZ   | 12      | \$ 3.98             |      |          |      | \$ 3.78  |
| Converted Paper Products | 3  | 634769      | 1 1/16IN INDEX FLAGS48 CT      | PK   | 48      | \$ 0.74             |      |          |      | \$ 0.76  |
| Converted Paper Products | 4  | 667003      | SPLS FLGS W/DISP 1 RED 100CT   | PK   | 100     | \$ 1.48             |      |          |      | \$ 1.41  |
| Converted Paper Products |    | 254664      | POST-IT BLUE TAPE FLAG 2PK     | PK   | 100     | <del>\$ 7.29</del>  |      | Delete   |      |          |
| Converted Paper Products | 5  | 667007      | SPLS FLGS W/DISP 1IN YLW 100CT | PK   | 100     | \$ 1.48             |      |          |      | \$ 1.41  |
| Converted Paper Products |    | 667002      | SPLS FLGS W/DSP .5 ASST 140CT  | PK   | 140     | <del>\$ 6.39</del>  |      | Delete   |      |          |
| Converted Paper Products | 6  | 565436      | STICKIES 4X6 REC LND YLW 5PK   | PK   | 5       | \$ 3.22             |      |          |      | \$ 3.06  |
| Converted Paper Products | 7  | 486955      | SIMPLY NOTES 3X3 YELLOW 18PK   | PK   | 18      | \$ 3.36             |      |          |      | \$ 3.19  |
| Converted Paper Products |    | 565769      | STAPLES 3X3 WTRCLR 12          | DZ   | 12      | <del>\$ 16.99</del> |      | Delete   |      |          |
| Converted Paper Products | 8  | 105791      | STICKIES 1.5X2 REC YLW 12PK    | DZ   | 12      | \$ 0.99             |      |          |      | \$ 0.94  |
| Converted Paper Products | 9  | 105825      | STICKIES 3X5 REC YLW 12PK      | DZ   | 12      | \$ 3.42             |      |          |      | \$ 3.25  |
| Converted Paper Products | 10 | 39912       | POST-IT NOTES RULED 3X3 YW     | PK   | 6       | \$ 12.30            |      |          |      | \$ 11.69 |
| Converted Paper Products |    | 873960      | POST-IT NOTES ULTRA 3X5 ASST   | PK   | 5       | <del>\$ 12.69</del> |      | Delete   |      |          |
| Converted Paper Products | 11 | 689309      | POST-IT 1.5X2 PASTEL 24        | PK   | 24      | \$ 8.54             |      |          |      | \$ 8.11  |

| Category                            |    | Staples SKU       | Staples Desc                              | Unit          | UOM QTY        | Staples Price       | CN 1 | CN 3   | CN 4 | CN 7     |
|-------------------------------------|----|-------------------|---|---------------|----------------|---------------------|------|--------|------|----------|
| Converted Paper Products            | 12 | 650745            | POST-IT 1.5X2 YELLOW 24PK                 | PK            | 24             | \$ 7.50             |      |        |      | \$ 7.13  |
| Converted Paper Products            | 13 | 421818            | POST-IT 1.5X2 NEON 12PK                   | PK            | 12             | \$ 4.75             |      |        |      | \$ 3.59  |
| <del>Converted Paper Products</del> |    | <del>679951</del> | <del>POST-IT 1.5X2 ULTRA 12PK</del>       | <del>PK</del> | <del>12</del>  | <del>\$ 4.75</del>  |      | Delete |      |          |
| Converted Paper Products            | 14 | 653423            | POST-IT 3X3 CANARY 24PK                   | PK            | 24             | \$ 16.79            |      |        |      | \$ 15.95 |
| <del>Converted Paper Products</del> |    | <del>653407</del> | <del>POST-IT SS 3X3 AST ELCT 12PK</del>   | <del>PK</del> | <del>12</del>  | <del>\$ 11.65</del> |      | Delete |      |          |
| Converted Paper Products            | 15 | 562896            | POST-IT SUPER STICKY NOTES                | PK            | 12             | \$ 7.97             |      |        |      | \$ 7.57  |
| Converted Paper Products            | 16 | 564229            | POST-IT 3X3 NEON NOTES 14 PK              | PK            | 14             | \$ 10.76            |      |        |      | \$ 10.22 |
| Converted Paper Products            | 17 | 564231            | POST-IT 3X3 ULTRA NOTES                   | PK            | 14             | \$ 9.12             |      |        |      | \$ 8.66  |
| <del>Converted Paper Products</del> |    | <del>728967</del> | <del>POSTIT 3X3 CABPK BRIGHTS 18PK</del>  | <del>PK</del> | <del>18</del>  | <del>\$ 35.49</del> |      | Delete |      |          |
| <del>Converted Paper Products</del> |    | <del>689322</del> | <del>POSTIT 3X3 PASTELS 24</del>          | <del>PK</del> | <del>24</del>  | <del>\$ 19.61</del> |      | Delete |      |          |
| Converted Paper Products            | 18 | 653423            | POST-IT 3X3 CANARY 24PK                   | PK            | 24             | \$ 16.79            |      |        |      | \$ 15.95 |
| Converted Paper Products            | 19 | 885276            | POSTIT RECY 3X3 CABPK FRMR MKT            | PK            | 24             | \$ 17.84            |      |        |      | \$ 16.95 |
| <del>Converted Paper Products</del> |    | <del>653414</del> | <del>POST-IT NOTE SS 3X3 CA 24PK</del>    | <del>BX</del> | <del>24</del>  | <del>\$ 17.56</del> |      | Delete |      |          |
| <del>Converted Paper Products</del> |    | <del>860982</del> | <del>POST-IT SS TROP NOTES 24PK RCY</del> | <del>PK</del> | <del>24</del>  | <del>\$ 17.84</del> |      | Delete |      |          |
| <del>Converted Paper Products</del> |    | <del>609829</del> | <del>NOTES 3X3 YELLOW 654 24CP</del>      | <del>PK</del> | <del>24</del>  | <del>\$ 23.99</del> |      | Delete |      |          |
| Converted Paper Products            | 20 | 490610            | NOTES 3X3 12PK ASST PASTEL                | PK            | 12             | \$ 9.73             |      |        |      | \$ 9.24  |
| Converted Paper Products            | 21 | 704404            | POST-IT 3X3 SUNW PIER 24                  | PK            | 24             | \$ 13.38            |      |        |      | \$ 12.71 |
| Converted Paper Products            | 22 | 704406            | POST-IT 3X3 YELLOW 24                     | PK            | 24             | \$ 14.88            |      |        |      | \$ 14.14 |
| Converted Paper Products            | 23 | 130005            | POST-IT 3X3 CNRY 12PK                     | DZ            | 12             | \$ 9.36             |      |        |      | \$ 8.89  |
| Converted Paper Products            | 24 | 567881            | 3X5 CANARY SUPER STICKY 12/PK             | PK            | 12             | \$ 10.89            |      |        |      | \$ 10.35 |
| Converted Paper Products            | 25 | 448894            | POST-IT 3X5 NEON 5PK                      | PK            | 5              | \$ 11.99            |      |        |      | \$ 11.39 |
| Converted Paper Products            | 26 | 490614            | NOTES 3X5 5PK ASST PASTEL                 | PK            | 5              | \$ 5.45             |      |        |      | \$ 5.18  |
| <del>Converted Paper Products</del> |    | <del>351884</del> | <del>POST-IT REC 3X5 YEL</del>            | <del>PK</del> | <del>12</del>  | <del>\$ 13.20</del> |      | Delete |      |          |
| Converted Paper Products            | 27 | 60179             | NOTE POST-IT 4X6 YELLOW                   | PK            | 12             | \$ 28.94            |      |        |      | \$ 27.49 |
| <del>Converted Paper Products</del> |    | <del>873986</del> | <del>POST-IT 4X6 ULTRA LINED 3PK</del>    | <del>PK</del> | <del>3</del>   | <del>\$ 5.93</del>  |      | Delete |      |          |
| <del>Converted Paper Products</del> |    | <del>689320</del> | <del>POST-IT 4X6 REC SS LND FRM 3PK</del> | <del>PK</del> | <del>3</del>   | <del>\$ 6.49</del>  |      | Delete |      |          |
| <del>Converted Paper Products</del> |    | <del>631344</del> | <del>POST-IT 4X6 REC SS LND TROP 3P</del> | <del>PK</del> | <del>3</del>   | <del>\$ 6.49</del>  |      | Delete |      |          |
| Converted Paper Products            | 28 | 490943            | NOTES 4X6 LINED 5PK ASSTPASTEL            | PK            | 5              | \$ 8.49             |      |        |      | \$ 8.07  |
| Converted Paper Products            | 29 | 558253            | POST-IT 4X6 S.S.CNRY LINED 5PK            | PK            | 5              | \$ 8.47             |      |        |      | \$ 8.05  |
| Converted Paper Products            | 30 | 512639            | RECYLED POST-IT NOTES 4X6                 | PK            | 12             | \$ 16.26            |      |        |      | \$ 15.45 |
| Converted Paper Products            | 31 | 448910            | POST-IT 4X6 GRNR LND PASTEL 5P            | PK            | 5              | \$ 9.22             |      |        |      | \$ 8.76  |
| Converted Paper Products            | 32 | 62596             | NOTE POST-IT 4X6 RULED YELLOW             | PK            | 12             | \$ 19.34            |      |        |      | \$ 18.37 |
| <del>Converted Paper Products</del> |    | <del>511808</del> | <del>POST-IT NEON .5X2</del>              | <del>PK</del> | <del>500</del> | <del>\$ 3.38</del>  |      | Delete |      |          |
| Converted Paper Products            | 33 | 844308            | POST-IT .5X2 PG MRKR ULTRA 5PK            | PK            | 500            | \$ 3.38             |      |        |      | \$ 3.21  |
| Converted Paper Products            | 34 | 562867            | POST-IT 4X4 SS LND CNRY 6P                | PK            | 6              | \$ 11.99            |      |        |      | \$ 11.39 |
| Converted Paper Products            | 35 | 689370            | POSTIT 4X4 SSFRMR MKTE 6PK                | PK            | 6              | \$ 9.31             |      |        |      | \$ 8.84  |
| <del>Converted Paper Products</del> |    | <del>631345</del> | <del>POST-IT 4X4 REC SS LND TROP 6P</del> | <del>PK</del> | <del>6</del>   | <del>\$ 9.31</del>  |      | Delete |      |          |
| Converted Paper Products            | 36 | 586113            | POST-IT 4X4 SS LND JWL POP 6PK            | PK            | 6              | \$ 8.75             |      |        |      | \$ 8.31  |
| Converted Paper Products            | 37 | 599339            | POST-IT(R) FLAGS                          | PK            | 200            | \$ 5.90             |      |        |      | \$ 5.61  |
| Converted Paper Products            | 38 | 512667            | POST-IT 1IN FLAGS RED 12PK                | BX            | 600            | \$ 17.29            |      |        |      | \$ 16.43 |
| Converted Paper Products            | 38 | 599338            | POST-IT(R) FLAGS                          | PK            | 200            | \$ 5.90             |      |        |      | \$ 5.61  |
| Converted Paper Products            | 40 | 609830            | TAPE FLAG SGN HERE POSTIT 12PK            | BX            | 600            | \$ 19.94            |      |        |      | \$ 18.94 |

| Category                 |    | Staples SKU       | Staples Desc                                  | Unit          | UOM QTY        | Staples Price       | CN 1 | CN 3    | CN 4 | CN 7     |
|--------------------------|----|-------------------|---|---------------|----------------|---------------------|------|---------|------|----------|
| Converted Paper Products | 41 | 642248            | POST-IT 1INSIGHERE PKW/ARROWS                 | PK            | 248            | \$ 6.85             |      |         |      | \$ 6.51  |
| Converted Paper Products | 42 | 512669            | POST-IT 1IN FLAGS YELLOW 12PK                 | BX            | 600            | \$ 17.29            |      |         |      | \$ 16.43 |
| Converted Paper Products | 43 | 254656            | POST-IT 1INCH YELLOW FLAGS 2PK                | PK            | 100            | \$ 7.29             |      |         |      | \$ 6.93  |
| Converted Paper Products | 44 | 428553            | POST-IT 1/2 FLAG BRIGHTS 4PK                  | PK            | 140            | \$ 2.88             |      |         |      | \$ 2.74  |
| Converted Paper Products |    | <del>725650</del> | <del>POST-IT 1/2 FLAG NEON 4PK</del>          | <del>PK</del> | <del>140</del> | <del>\$ 3.07</del>  |      | Delete  |      |          |
| Converted Paper Products | 45 | 874034            | POST-IT FLAGS MINI .47X1.7 AST                | PK            | 100            | \$ 2.07             |      |         |      | \$ 1.97  |
| Converted Paper Products | 46 | 584878            | POSTIT 1/2FLAGS AST CLRS 248PK                | PK            | 280            | \$ 5.82             |      |         |      | \$ 5.53  |
| Converted Paper Products | 47 | 844290            | POST-IT .5IN SIGN HERE AST 4PK                | PK            | 120            | \$ 3.35             |      |         |      | \$ 3.18  |
| Converted Paper Products | 48 | 462642            | POST-IT 1IN DUR TAB P/G/O 66PK                | PK            | 66             | \$ 3.74             |      |         |      | \$ 3.55  |
| Converted Paper Products | 49 | 783683            | POST IT POP UP NOTES MIXED P                  | PK            | 18             | \$ 11.35            |      |         |      | \$ 10.78 |
| Converted Paper Products |    | <del>751224</del> | <del>POST IT POP UP NOTE VALUE PAC</del>      | <del>PK</del> | <del>24</del>  | <del>\$ 19.20</del> |      | Delete  |      |          |
| Converted Paper Products |    | <del>609825</del> | <del>FILLER PAPER 100% REC CR 200SH</del>     | <del>PK</del> | <del>1</del>   | <del>\$ 10.63</del> |      | Disc    |      |          |
| Converted Paper Products | 50 | PAC2416           | Filler Paper recycled 500/pk                  | PK            | 1              | \$9.09              |      | Replace |      | \$ 8.64  |
| Converted Paper Products | 51 | 535070            | #3 COIN ENV BRN KRFT 24# 500CT                | BX            | 500            | \$ 9.84             |      |         |      | \$ 9.35  |
| Converted Paper Products | 52 | 381912            | ENVELOPE EZCLS #10 -500                       | BX            | 500            | \$ 10.96            |      |         |      | \$ 11.66 |
| Converted Paper Products | 53 | 472902            | CLASP ENV BRN KRAFT 12X15 -100                | BX            | 100            | \$ 18.75            |      |         |      | \$ 19.58 |
| Converted Paper Products | 54 | 534776            | ENV CAT BRWN KRFT 11.5X14.5                   | BX            | 100            | \$ 8.11             |      |         |      | \$ 7.70  |
| Converted Paper Products | 55 | 381944            | ENV 6X9 BROWN GUM 24# 500CT                   | BX            | 500            | \$ 16.03            |      |         |      | \$ 17.02 |
| Converted Paper Products | 56 | 534701            | ENV CAT BRWN KRFT 6.5X9.5 100C                | BX            | 100            | \$ 3.14             |      |         |      | \$ 2.98  |
| Converted Paper Products | 57 | 486940            | ENVELOPE GUMMED 9X12 KRAFT                    | BX            | 250            | \$ 14.93            |      |         |      | \$ 15.48 |
| Converted Paper Products | 58 | 486946            | ENVELOPE GUMMED 10X13 KRAFT                   | BX            | 250            | \$ 23.66            |      |         |      | \$ 25.17 |
| Converted Paper Products |    | <del>233577</del> | <del>7.5X10.5 CLASP ENV 100CT BROWN</del>     | <del>BX</del> | <del>100</del> | <del>\$ 5.23</del>  |      | Delete  |      |          |
| Converted Paper Products | 59 | 391542            | ENV INTEROFF RESEALABLE 10X13                 | BX            | 100            | \$ 16.82            |      |         |      | \$ 15.98 |
| Converted Paper Products | 60 | 486931            | ENVELOPE SELF SEAL 9X12 KRAFT                 | BX            | 250            | \$ 19.43            |      |         |      | \$ 20.09 |
| Converted Paper Products | 61 | 486933            | ENVELOPE SELF SEAL 10X13 KRAFT                | BX            | 250            | \$ 18.01            |      |         |      | \$ 19.08 |
| Converted Paper Products | 62 | 486949            | ENVELOPE GUMMED 28# 9X12 WHITE                | BX            | 250            | \$ 15.96            |      |         |      | \$ 17.04 |
| Converted Paper Products | 63 | 187013            | ENVELOPE GUM #10 -500                         | BX            | 500            | \$ 4.45             |      |         |      | \$ 4.23  |
| Converted Paper Products | 64 | 121632            | ENV WINDOW GUM #10 -500                       | BX            | 500            | \$ 9.66             |      |         |      | \$ 9.98  |
| Converted Paper Products | 65 | 459599            | CD ENVELOPE WINDOW WHT -50                    | BX            | 50             | \$ 1.40             |      |         |      | \$ 1.40  |
| Converted Paper Products |    | <del>507789</del> | <del>MAILERS PADDED SELF SEAL #0 6</del>      | <del>CT</del> | <del>250</del> | <del>\$ 49.65</del> |      | Delete  |      |          |
| Converted Paper Products |    | <del>478791</del> | <del>ENV. REDIFILE CLASP 12X9</del>           | <del>BX</del> | <del>100</del> | <del>\$ 19.98</del> |      | Delete  |      |          |
| Converted Paper Products |    | <del>589574</del> | <del>MAILER SS-BUBLE9.5X14.5KT</del>          | <del>CT</del> | <del>100</del> | <del>\$ 56.99</del> |      | Delete  |      |          |
| Converted Paper Products | 66 | 524074            | MAILER BUBBLE 12.5X18 ID #6                   | EA            | 1              | \$ 0.79             |      |         |      | \$ 0.80  |
| Converted Paper Products |    | <del>813599</del> | <del>ENVL CAT 10X13 KFT 250</del>             | <del>BX</del> | <del>250</del> | <del>\$ 82.19</del> |      | Delete  |      |          |
| Converted Paper Products |    | <del>377340</del> | <del>ENV CAT NO GUM 12.5X18.5</del>           | <del>PK</del> | <del>25</del>  | <del>\$ 24.19</del> |      | Delete  |      |          |
| Converted Paper Products |    | <del>195776</del> | <del>ENVELOPE BRN KRAFT 14X18 -25</del>       | <del>BX</del> | <del>25</del>  | <del>\$ 10.77</del> |      | Delete  |      |          |
| Converted Paper Products | 67 | 813612            | ENVL 6.5X9.5 KRAFT BOX                        | BX            | 100            | \$ 21.09            |      |         |      | \$ 20.04 |
| Converted Paper Products |    | <del>822734</del> | <del>ENV CAT 28LB REDIFILE SEAL 9X12 WE</del> | <del>BX</del> | <del>100</del> | <del>\$ 28.99</del> |      | Delete  |      |          |
| Converted Paper Products | 68 | 813429            | ENVL CATALOG 28# 9X12 KRAFT 10                | BX            | 100            | \$ 17.00            |      |         |      | \$ 16.15 |
| Converted Paper Products |    | <del>812451</del> | <del>9X12 CLEARCLASP KRAFT ENVELOPE</del>     | <del>BX</del> | <del>100</del> | <del>\$ 17.92</del> |      | Delete  |      |          |
| Converted Paper Products | 69 | 534818            | 10X13 SLF SEAL BRWN ENV 100CT                 | BX            | 100            | \$ 17.00            |      |         |      | \$ 17.52 |
| Converted Paper Products |    | <del>812444</del> | <del>10X13 CLEARCLASP REDITACT ENV</del>      | <del>BX</del> | <del>100</del> | <del>\$ 16.79</del> |      | Delete  |      |          |

| Category                 |    | Staples SKU       | Staples Desc                              | Unit          | UOM QTY       | Staples Price       | CN 1 | CN 3   | CN 4 | CN 7     |
|--------------------------|----|-------------------|---|---------------|---------------|---------------------|------|--------|------|----------|
| Converted Paper Products | 70 | 534826            | BRWN KRFT SS ENV 12X15.5 100CT            | BX            | 100           | \$ 11.39            |      |        |      | \$ 12.04 |
| Converted Paper Products | 71 | 958103            | RESTICKABLE EASEL PAD 25X30               | CT            | 2             | \$ 11.17            |      |        |      | \$ 10.61 |
| Converted Paper Products | 72 | 199984            | STPLS 5 TOPBND MEMOBK 3X5 75CR            | PK            | 5             | \$ 1.01             |      |        |      | \$ 0.96  |
| Converted Paper Products | 73 | 807688            | BAGASSE EASEL PAD 34X27 PLAIN             | CT            | 4             | \$ 20.48            |      |        |      | \$ 19.46 |
| Converted Paper Products |    | <del>163444</del> | <del>STPLS SCRTCH PAD 4X6 12PK WH</del>   | <del>DZ</del> | <del>12</del> | <del>\$ 9.44</del>  |      | Delete |      |          |
| Converted Paper Products | 74 | 163873            | STPLS PERF PAD JR LGL 12PK WH             | DZ            | 12            | \$ 5.45             |      |        |      | \$ 5.47  |
| Converted Paper Products |    | <del>163451</del> | <del>STPLS SCRTCH PAD 5X8 12PK WH</del>   | <del>DZ</del> | <del>12</del> | <del>\$ 12.30</del> |      | Delete |      |          |
| Converted Paper Products | 75 | 163485            | STENO BOOK GREEN 6X9 12 COUNT             | DZ            | 12            | \$ 5.81             |      |        |      | \$ 5.52  |
| Converted Paper Products |    | <del>154138</del> | <del>STPLS GLUTOP PAD LTR YEL 12</del>    | <del>DZ</del> | <del>12</del> | <del>\$ 6.07</del>  |      | Delete |      |          |
| Converted Paper Products | 76 | 163840            | STAPLES PAD PERF LTR CAN 12               | DZ            | 12            | \$ 2.89             |      |        |      | \$ 2.75  |
| Converted Paper Products |    | <del>154120</del> | <del>STPLS GLUTOP PAD LTR WHT 12</del>    | <del>DZ</del> | <del>12</del> | <del>\$ 5.18</del>  |      | Delete |      |          |
| Converted Paper Products | 77 | 163865            | PADS WDE RULE 8.5X11.75 12PK              | DZ            | 12            | \$ 3.14             |      |        |      | \$ 2.98  |
| Converted Paper Products | 78 | 281303            | PERF LEGAL PAD 8.5X14 WHT                 | DZ            | 12            | \$ 10.27            |      |        |      | \$ 10.29 |
| Converted Paper Products | 79 | 497017            | STENO BOOK WHITE 6X9 12102                | DZ            | 12            | \$ 7.58             |      |        |      | \$ 7.60  |
| Converted Paper Products | 80 | 462332            | 100% RECYCLED PADS WHITE 12PK             | DZ            | 12            | \$ 8.64             |      |        |      | \$ 8.66  |
| Converted Paper Products | 81 | 800979            | STENO BOOK 6X9 BLE                        | EA            | 1             | \$ 0.65             |      |        |      | \$ 0.65  |
| Converted Paper Products |    | <del>397983</del> | <del>STPLS 5X8 PASTEL PERF PAD 6</del>    | <del>PK</del> | <del>6</del>  | <del>\$ 6.18</del>  |      | Delete |      |          |
| Converted Paper Products |    | <del>397982</del> | <del>STPLS 8.5X11 PASTEL PERF PAD 6</del> | <del>PK</del> | <del>6</del>  | <del>\$ 3.57</del>  |      | Delete |      |          |
| Converted Paper Products | 82 | 194506            | PHONE MESSAGE BK 2PK                      | PK            | 2             | \$ 2.47             |      |        |      | \$ 2.44  |
| Converted Paper Products | 83 | 563887            | BOOK STENO GREGG WE 70SH                  | EA            | 1             | \$ 2.29             |      |        |      | \$ 2.30  |
| Converted Paper Products |    | <del>588293</del> | <del>MEMO D23801 TRP8.5X7NCR 50SHT</del>  | <del>PK</del> | <del>50</del> | <del>\$ 15.19</del> |      | Delete |      |          |
| Converted Paper Products | 84 | 506790            | EASEL POST-IT SELF ADHESVE 2PK            | PK            | 2             | \$ 27.80            |      |        |      | \$ 26.41 |
| Converted Paper Products | 85 | 725873            | POST-IT EASAL PAD RECYCLED                | PK            | 2             | \$ 37.30            |      |        |      | \$ 35.44 |
| Converted Paper Products | 86 | 332922            | EASEL PAD RCYCL 25X30 WHITE 6P            | PK            | 6             | \$ 105.16           |      |        |      | \$ 99.90 |
| Converted Paper Products | 87 | 760951            | EASEL PAD POST-IT 25X30 6/PK              | PK            | 6             | \$ 99.16            |      |        |      | \$ 94.20 |
| Converted Paper Products | 88 | 71836             | POST IT EASEL PAD BLUE GRID 4/            | PK            | 4             | \$ 67.81            |      |        |      | \$ 64.42 |
| Converted Paper Products |    | <del>77273</del>  | <del>POSTIT EASL PAD 25X30 CNAR RUL</del> | <del>PK</del> | <del>4</del>  | <del>\$ 67.81</del> |      | Delete |      |          |
| Converted Paper Products | 89 | 428893            | POST-IT TABLE TOP EASEL PD WHT            | EA            | 1             | \$ 12.52            |      |        |      | \$ 11.89 |
| Converted Paper Products | 90 | 504139            | POST-IT SELF-STICK WALL PAD               | PK            | 2             | \$ 19.01            |      |        |      | \$ 18.06 |
| Converted Paper Products |    | <del>812824</del> | <del>FLIPCHART W/BLEED RESIS 2/CART</del> | <del>CT</del> | <del>2</del>  | <del>\$ 25.49</del> |      | Delete |      |          |
| Converted Paper Products | 91 | 809816            | BETTER PERF PAD 8.5X11 WTE NAR            | DZ            | 12            | \$ 12.76            |      |        |      | \$ 12.73 |
| Converted Paper Products | 92 | 811041            | PLANNER 6.75X8.5 100SH                    | EA            | 1             | \$ 7.49             |      |        |      | \$ 7.51  |
| Converted Paper Products | 93 | 708966            | BOOK RECORD 300 12.5X7.75                 | EA            | 1             | \$ 32.99            |      |        |      | \$ 32.59 |
| Converted Paper Products | 94 | 811007            | PAD PERF 8.5X11.75 WE 50                  | PK            | 12            | \$ 68.99            |      |        |      | \$ 69.15 |
| Converted Paper Products |    | <del>708146</del> | <del>GOLDFIBRE PADS PERF LETTER BRN</del> | <del>EA</del> | <del>4</del>  | <del>\$ 3.59</del>  |      | Delete |      |          |
| Converted Paper Products |    | <del>903040</del> | <del>NTBK STENO DKET WE</del>             | <del>EA</del> | <del>4</del>  | <del>\$ 8.99</del>  |      | Delete |      |          |
| Converted Paper Products | 95 | 496839            | ENVIROTECH LEGAL PADS-4PKLTR              | PK            | 4             | \$ 9.02             |      |        |      | \$ 9.04  |
| Converted Paper Products | 96 | 217919            | RECORD BK 12.2X7.2 300 PG BLK             | EA            | 1             | \$ 6.99             |      |        |      | \$ 6.64  |
| Converted Paper Products |    | <del>217679</del> | <del>JOURNAL BOOK 150 PGS-BLACK</del>     | <del>EA</del> | <del>4</del>  | <del>\$ 12.44</del> |      | Delete |      |          |
| Converted Paper Products | 97 | 217695            | RECORD BOOK 300 PGS BLK                   | EA            | 1             | \$ 16.92            |      |        |      | \$ 16.07 |
| Converted Paper Products | 98 | 217703            | RECORD BOOK 14.3X8.75 BLK                 | EA            | 1             | \$ 33.88            |      |        |      | \$ 33.14 |
| Converted Paper Products |    | <del>749567</del> | <del>BAGASSE LEGAL PADS</del>             | <del>DZ</del> | <del>12</del> | <del>\$ 12.18</del> |      | Delete |      |          |

| Category                 |     | Staples SKU         | Staples Desc                              | Unit          | UOM QTY           | Staples Price          | CN 1 | CN 3    | CN 4       | CN 7        |
|--------------------------|-----|---------------------|---|---------------|-------------------|------------------------|------|---------|------------|-------------|
| Converted Paper Products | 99  | 512658              | PAD FOLLOW UP VM LOG BOOK                 | EA            | 1                 | \$ 1.68                |      |         |            | \$ 1.66     |
| Converted Paper Products | 100 | 531178              | ADD ROLL 1RL 2.25 X 150                   | RL            | 1                 | \$ 1.49                |      |         | \$1.50     | \$ 1.54     |
| Converted Paper Products | 101 | 176511              | 2 1/4INX130 ADDING MACHINE RLS            | DZ            | 12                | \$ 7.30                |      |         | \$7.39     | \$ 9.75     |
| Converted Paper Products | 102 | 531194              | ADD ROLL 1RL 3X150                        | RL            | 1                 | \$ 0.65                |      |         | \$0.25     | \$ 0.24     |
| Converted Paper Products |     | <del>197020</del>   | <del>2 1/4INX85 2 PLY ADDMACH ROLLS</del> | <del>PK</del> | <del>10</del>     | <del>\$ 6.42</del>     |      | Delete  |            |             |
| Converted Paper Products | 103 | 532531              | ADD ROLL 3IN 2 PLY W/C NCR                | RL            | 1                 | \$ 1.07                |      |         | \$0.57     | \$ 0.39     |
| Converted Paper Products |     | <del>380519</del>   | <del>PAPER BRT WHITE 36IN ROLL WE</del>   | <del>RL</del> | <del>1</del>      | <del>\$ 10.92</del>    |      | Delete  |            |             |
| Converted Paper Products |     | <del>810764</del>   | <del>PPR ROLL 36X300 BWTE</del>           | <del>RL</del> | <del>1</del>      | <del>\$ 7.93</del>     |      | Delete  |            |             |
| Copy Paper               | 1   | 492071              | STAPLES 8.5X11 30% REC COPY RM            | RM            | 500               | \$ 3.05                |      |         | \$3.18     | \$ 3.24     |
| Copy Paper               | 2   | 492072              | SPLS 8.5X11 30% REC COPY CS               | CT            | 5000              | \$ 30.50               |      |         | \$31.30    | \$ 31.90    |
| Copy Paper               |     | <del>492072PL</del> | <del>SPLS 8.5X11 30% REC COPY CS</del>    | <del>PL</del> | <del>200000</del> | <del>\$ 1,220.00</del> |      | Delete  |            |             |
| Copy Paper               |     | <del>580525</del>   | <del>SPLS 8.5X14 30% REC COPY RM</del>    | <del>RM</del> | <del>500</del>    | <del>\$ 6.29</del>     |      | Delete  |            |             |
| Copy Paper               | 3   | 581760              | SPLS 30% REC 8.5X14 20/84 CS              | CT            | 5000              | \$ 62.86               |      |         | \$65.26    | \$ 66.43    |
| Copy Paper               | 4   | 580336              | SPLS 11X17 30% REC COPY RM                | RM            | 500               | \$ 11.08               |      |         | \$11.46    | \$ 11.65    |
| Copy Paper               | 5   | 512215              | SPLS 11X17 COPY CS                        | CT            | 2500              | \$ 37.90               |      |         | \$39.70    | \$ 40.44    |
| Copy Paper               |     | <del>620016</del>   | <del>SPLS 8.5X11 100% REC COPY RM</del>   | <del>RM</del> | <del>500</del>    | <del>\$ 4.95</del>     |      | Delete  |            |             |
| Copy Paper               | 6   | 620014              | SPLS 8.5X11 100% REC COPY CS              | CT            | 5000              | \$ 45.39               |      |         | \$46.59    | \$ 47.22    |
| Copy Paper               | 7   | 513096              | SPLS 8.5X11 MULTIUSE 20/96 CS             | CT            | 5000              | \$ 31.40               |      |         | \$32.10    | \$ 32.71    |
| Copy Paper               | 8   | 513099              | SPLS 8.5X11 MULTI 20/96 RM                | RM            | 500               | \$ 4.76                |      |         | \$4.94     | \$ 5.04     |
| Copy Paper               | 9   | 649243              | SPLS 8.5X11 BRT MULTI 22/98 CS            | CT            | 5000              | \$ 54.02               |      |         | \$55.65    | \$ 56.70    |
| Copy Paper               |     | <del>581761</del>   | <del>SPLS 11X17 30% REC COPY CS</del>     | <del>CT</del> | <del>2500</del>   | <del>\$ 52.02</del>    |      | Delete  |            |             |
| Copy Paper               |     | <del>648178</del>   | <del>SPLS PHOTO PLS GLS 8.5X11 50PK</del> | <del>PK</del> | <del>50</del>     | <del>\$ 8.19</del>     |      | Delete  |            |             |
| Copy Paper               | 10  | 324791              | STAPLES 8.5X11 COPY CS                    | CT            | 5000              | \$ 28.50               |      |         | \$29.45    | \$ 30.08    |
| Copy Paper               | 11  | 135855              | STAPLES 8.5X11 COPY RM                    | RM            | 500               | \$ 2.85                |      |         | \$3.21     | \$ 3.28     |
| Copy Paper               |     | <del>122531</del>   | <del>SPLS 8.5X11 3 HOLE COPY REAM</del>   | <del>RM</del> | <del>500</del>    | <del>\$ 4.81</del>     |      | Delete  |            |             |
| Copy Paper               | 12  | 122457              | STAPLES 8.5X11 3HOLE COPY CS              | CT            | 5000              | \$ 49.22               |      |         | \$50.98    | \$ 51.93    |
| Copy Paper               | 13  | 324791PL            | 8.5X11 COPY PAPER CS IP                   | PL            | 200000            | \$ 1,140.00            |      |         | \$1,178.00 | \$ 1,203.03 |
| Copy Paper               | 14  | 127035              | SPLS 8.5X14 COPY RM                       | RM            | 500               | \$ 4.10                |      |         | \$4.33     | \$ 4.41     |
| Copy Paper               | 15  | 126987              | SPLS 8.5X14 COPY CS                       | CT            | 5000              | \$ 40.95               |      |         | \$42.78    | \$ 43.57    |
| Copy Paper               | 16  | 512211              | SPLS 11X17 COPY RM                        | RM            | 500               | \$ 7.58                |      |         | \$7.94     | \$ 7.67     |
| Copy Paper               |     | <del>448244</del>   | <del>HP RECYCLED CASE</del>               | <del>CT</del> | <del>5000</del>   | <del>\$ 50.64</del>    |      | Delete  |            |             |
| Copy Paper               | 17  | 490887              | 8.5X11 WHITE CARD STOCK 250               | PK            | 250               | \$ 4.69                |      | \$ 4.83 | \$5.07     | \$ 5.02     |
| Copy Paper               | 18  | 234062              | XEROX 8.5X11 COPY/PRINT CS                | CT            | 5000              | \$ 51.57               |      |         | \$53.37    | \$ 54.37    |
| Copy Paper               |     | <del>599533</del>   | <del>EXACT INDEX 90 LB</del>              | <del>PK</del> | <del>250</del>    | <del>\$ 16.29</del>    |      | Delete  |            |             |
| Copy Paper               |     | <del>477915</del>   | <del>LASER PAPER 28# 8 1/2 X11</del>      | <del>RM</del> | <del>500</del>    | <del>\$ 7.62</del>     |      | Delete  |            |             |
| Copy Paper               |     | <del>958724</del>   | <del>PAPER FST CHCE 11X17 WHT</del>       | <del>RM</del> | <del>500</del>    | <del>\$ 49.69</del>    |      | Delete  |            |             |
| Copy Paper               | 19  | 490882              | STAPLES WHITE COVER STOCK                 | PK            | 250               | \$ 4.72                |      |         |            | \$ 4.94     |
| Copy Paper               |     | <del>620702</del>   | <del>SPS 67# COVER STOCK 11X17 WHT</del>  | <del>PK</del> | <del>250</del>    | <del>\$ 23.89</del>    |      | Delete  |            |             |
| Copy Paper               | 20  | 756972              | SPLS 8.5X11 50%REC MULTI 24#RM            | RM            | 500               | \$ 5.85                |      |         | \$6.09     | \$ 6.17     |
| Copy Paper               |     | <del>733088</del>   | <del>BRIGHTS 8.5X11 ASST RM</del>         | <del>RM</del> | <del>500</del>    | <del>\$ 7.35</del>     |      | Delete  |            |             |
| Copy Paper               |     | <del>562788</del>   | <del>SPLS 11X17 MULTI 20/96 RM</del>      | <del>RM</del> | <del>500</del>    | <del>\$ 9.53</del>     |      | Delete  |            |             |
| Copy Paper               | 21  | 678826              | PASTELS 8.5X11 LILAC PAPER RM             | RM            | 500               | \$ 3.90                |      |         | \$4.07     | \$ 4.16     |

| Category             |    | Staples SKU       | Staples Desc                              | Unit          | UOM QTY        | Staples Price     | CN 1    | CN 3     | CN 4    | CN 7      |
|----------------------|----|-------------------|---|---------------|----------------|-------------------|---------|----------|---------|-----------|
| Copy Paper           | 22 | 490947            | PASTELS 8.5X11 BLUE PAPER RM              | RM            | 500            | <del>3.94</del>   |         | \$ 4.08  | \$4.25  | \$ 4.29   |
| Copy Paper           | 23 | 490950            | PASTELS 8.5X11 CREAM PAPER RM             | RM            | 500            | <del>3.99</del>   |         | \$ 4.13  | \$4.30  | \$ 4.29   |
| Copy Paper           |    | <del>675199</del> | <del>HAM FORE 8.5X11 CHERRY REAM</del>    | <del>RM</del> | <del>500</del> | <del>3.90</del>   |         | Delete   |         |           |
| Copy Paper           | 24 | 490948            | PASTELS 8.5X11 CANARY PAPER RM            | RM            | 500            | <del>3.97</del>   |         | \$ 4.11  | \$4.28  | \$ 4.29   |
| Copy Paper           | 25 | 490936            | PASTELS 8.5X11 GREEN PAPER RM             | RM            | 500            | <del>3.99</del>   |         | \$ 4.09  | \$4.26  | \$ 4.29   |
| Copy Paper           | 26 | 490944            | PASTELS 8.5X11 GOLD PAPER RM              | RM            | 500            | <del>3.84</del>   |         | \$ 3.99  | \$4.16  | \$ 4.25   |
| Copy Paper           | 27 | 490935            | PASTELS 8.5X11 PINK PAPER RM              | RM            | 500            | <del>3.96</del>   |         | \$ 4.12  | \$4.29  | \$ 4.38   |
| Copy Paper           | 28 | 678824            | PASTELS 8.5X11 SALMON PAPER RM            | RM            | 500            | \$ 3.99           |         |          | \$4.16  | \$ 4.25   |
| Copy Paper           | 29 | 756484            | SPLS BRIGHTS 8.5X11 PURPLE RM             | RM            | 500            | \$ 6.89           |         |          |         | \$ 7.20   |
| Copy Paper           |    | <del>491618</del> | <del>ASTRO 8.5X11 LUNAR BLUE RM</del>     | <del>RM</del> | <del>500</del> | <del>6.89</del>   |         | Delete   |         |           |
| Copy Paper           | 30 | 733077            | BRIGHTS 8.5X11 YELLOW RM                  | RM            | 500            | \$ 7.17           |         |          |         | \$ 7.49   |
| Copy Paper           | 31 | 733072            | BRIGHTS 8.5X11 BLUE RM                    | RM            | 500            | \$ 6.89           |         |          |         | \$ 7.20   |
| Copy Paper           |    | <del>733095</del> | <del>BRIGHTS 8.5X11 FUCHSIA RM</del>      | <del>RM</del> | <del>500</del> | <del>6.89</del>   |         | Delete   |         |           |
| Copy Paper           | 32 | 733093            | BRIGHTS 8.5X11 GREEN RM                   | RM            | 500            | \$ 6.89           |         |          |         | \$ 7.20   |
| Copy Paper           |    | <del>491620</del> | <del>ASTRO 8.5X11 PULSAR PINK RM</del>    | <del>RM</del> | <del>500</del> | <del>6.89</del>   |         | Delete   |         |           |
| Copy Paper           | 33 | 507430            | ASTROBRIGHT GREEN 8.5X11                  | RM            | 500            | \$ 5.76           |         |          |         | \$ 6.02   |
| Copy Paper           |    | <del>733084</del> | <del>BRIGHTS 8.5X11 PINK RM</del>         | <del>RM</del> | <del>500</del> | <del>6.89</del>   |         | Delete   |         |           |
| Copy Paper           |    | <del>491619</del> | <del>ASBR 8.5X11 REENTRY RED PPR RM</del> | <del>RM</del> | <del>500</del> | <del>6.89</del>   |         | Delete   |         |           |
| Copy Paper           | 34 | 491617            | ASTRO 8.5X11 COSMIC ORANGE RM             | RM            | 500            | \$ 6.89           |         |          |         | \$ 7.20   |
| Copy Paper           |    | <del>490885</del> | <del>STAPLES IVORY COVER STOCK</del>      | <del>PK</del> | <del>250</del> | <del>4.72</del>   |         | Delete   |         |           |
| Copy Paper           |    | <del>490884</del> | <del>STAPLES YELLOW COVER STOCK</del>     | <del>PK</del> | <del>250</del> | <del>4.72</del>   |         | Delete   |         |           |
| Copy Paper           |    | <del>490883</del> | <del>STAPLES BLUE COVER STOCK</del>       | <del>PK</del> | <del>250</del> | <del>4.72</del>   |         | Delete   |         |           |
| Copy Paper           |    | <del>477582</del> | <del>PAPER COLORED CARD RE ENTRY RE</del> | <del>PK</del> | <del>250</del> | <del>14.49</del>  |         | Delete   |         |           |
| Copy Paper           | 35 | 756860            | SPLS 8.5X11 50%REC MULTI 24#CS            | CT            | 5000           | \$ 55.62          |         |          | \$58.12 | \$ 59.02  |
| Copy Paper           | 36 | 905797            | STAPLES COPY QUICKPACK2500                | CT            | 2500           | \$ 17.73          |         |          | \$18.63 | \$ 19.01  |
| Copy Paper           | 37 | 2623492           | PAPER BOND PKN8.5X11 20#                  | RM            | 500            | Add               |         | \$ 9.49  |         | \$ 9.02   |
| Copy Paper           | 38 | 2622698           | PAPER FRWX 8.5X11 20 GN                   | RM            | 500            | Add               |         | \$ 9.49  |         | \$ 9.02   |
| Facilities Breakroom | 1  | 852191            | SPARKLE 2PLY PERFORATED TOWEL             | CT            | 30             | \$ 16.37          |         |          |         | \$ 16.20  |
| Facilities Breakroom | 2  | 518986            | PERFECT TOUCH 12 OZ HOT 500CT             | CT            | 500            | \$ 71.25          |         |          |         | \$ 68.91  |
| Facilities Breakroom | 3  | 617688            | CUPS PLASTIC 5OZ                          | PK            | 100            | \$ 4.59           |         |          |         | \$ 5.07   |
| Facilities Breakroom |    | <del>365384</del> | <del>BP PAPER TWL 85SHT/RL</del>          | <del>CT</del> | <del>30</del>  | <del>22.36</del>  |         | Delete   |         |           |
| Facilities Breakroom | 4  | 485107            | BAND AID VARIETY PAK 280BX                | BX            | 280            | \$ 11.19          |         |          |         | \$ 10.63  |
| Facilities Breakroom |    | <del>391752</del> | <del>PRE MOISTENED TISSUES 100CT</del>    | <del>BX</del> | <del>100</del> | <del>12.57</del>  |         |          |         | Disc      |
| Facilities Breakroom | 5  | 506268            | MAT HVY-DTY ANTI-FTG 2X3 BLACK            | EA            | 1              | \$ 43.49          |         |          |         | \$ 44.50  |
| Facilities Breakroom |    | <del>817982</del> | <del>FLR MAT CUSH 3X5 GREY</del>          | <del>EA</del> | <del>1</del>   | <del>136.39</del> |         | Delete   |         |           |
| Facilities Breakroom |    | <del>758221</del> | <del>CART UTILITY 4IN SWVLCASTR BK</del>  | <del>EA</del> | <del>1</del>   | <del>204.59</del> |         | Delete   |         |           |
| Facilities Chemical  | 1  | 616319            | CLOROX DISINF WIPE FRESH 75CT             | EA            | 1              | Add               | \$ 4.27 |          |         | \$ 4.29   |
| Facilities Chemical  | 2  | 616321            | CLOROX DISINF WIPE LEMON 75CT             | EA            | 1              | Add               | \$ 4.83 |          |         | \$ 4.81   |
| Facilities Chemical  | 3  | 541444            | SANI-CLOTH PLUS WIPES                     | EA            | 160            | Add               |         | \$ 6.67  |         | \$ 6.34   |
| Facilities Chemical  | 4  | 960376            | DIAL BASIC HYPO HND SOAP 1GAL             | EA            | 1              | Add               |         | \$ 10.59 |         | \$ 10.06  |
| Facilities Equipment | 1  | 818704            | AIR CLEANER PURIFIER HERP ROUN            | EA            | 1              | \$ 251.09         |         |          |         | \$ 238.54 |
| Facilities Equipment |    | <del>943891</del> | <del>HOLMES OPP HEATER FAN</del>          | <del>EA</del> | <del>1</del>   | <del>17.99</del>  |         |          |         | Disc      |

| Category             |    | Staples SKU | Staples Desc                             | Unit | UOM QTY | Staples Price        | CN 1 | CN 3    | CN 4 | CN 7     |
|----------------------|----|-------------|--|------|---------|----------------------|------|---------|------|----------|
| Facilities Equipment |    | 949470      | DESKTOP HEATER WITH VIZIHEAT             | EA   | 1       | <del>\$ 27.99</del>  |      | Disc    |      |          |
| Facilities Equipment | 2  | 913519      | Honeywell energy smart cool touch heater | EA   | 1       | \$41.99              |      | Replace |      | \$ 39.89 |
| Facilities Paper     | 1  | 493463      | C-FOLD TOWELS WHITE 1-PLY                | CT   | 2400    | \$ 29.99             |      |         |      | \$ 29.69 |
| Facilities Paper     | 2  | 457828      | SCOTT HAND TOWELS MULTI-FOLD             | CT   | 4000    | \$ 35.08             |      |         |      | \$ 33.33 |
| Facilities Paper     | 3  | 819240      | TOWELS 1-PLY 175 SHEETS/SLEEVE           | CT   | 4375    | \$ 29.42             |      |         |      | \$ 29.68 |
| Facilities Paper     | 4  | 674227      | MULTI-FOLD HAND TOWELS                   | CT   | 1200    | \$ 30.83             |      |         |      | \$ 31.22 |
| Facilities Paper     | 5  | 491292      | TOWEL CFOLD 2400/CT WE                   | CT   | 2400    | \$ 28.99             |      |         |      | \$ 28.70 |
| Facilities Paper     | 6  | 579939      | KC SCOT 2-PLY TP 80RL 550SH              | CT   | 80      | \$ 60.91             |      |         |      | \$ 58.28 |
| Facilities Paper     | 7  | 761920      | TISSUE 2PLY BATH JMBRL WE 8PK            | CT   | 8       | \$ 35.73             |      |         |      | \$ 35.44 |
| Facilities Paper     |    | 580823      | KLEENEX COTTENELLE CONVENIENC            | CT   | 20      | <del>\$ 20.99</del>  |      | Delete  |      |          |
| Facilities Paper     | 8  | 579940      | EMB.PREM TOILET PAPER 20 ROLLS           | CT   | 20      | \$ 16.19             |      |         |      | \$ 15.78 |
| Facilities Paper     | 9  | 680181      | TOWEL C FOLD 17900151                    | CT   | 2400    | \$ 56.79             |      |         |      | \$ 57.30 |
| Facilities Paper     | 10 | 828074      | ANGEL SFT ULT 2PLY BATH TISSUE           | CT   | 60      | \$ 49.95             |      |         |      | \$ 49.45 |
| Facilities Paper     |    | 787361      | ANGELSOFT WISESIZE BATH TISSUE           | CT   | 20      | <del>\$ 19.63</del>  |      | Delete  |      |          |
| Facilities Paper     | 11 | 616044      | ANGEL SOFT DISP CS BATH TISSUE           | CT   | 40      | \$ 29.44             |      |         |      | \$ 29.14 |
| Facilities Paper     | 12 | 503396      | ANGEL SOFT TOILET TISSUE                 | CT   | 80      | \$ 55.00             |      |         |      | \$ 54.34 |
| Facilities Paper     | 13 | 579696      | KLEENEX COTTENELLE BATH TISSU            | CT   | 60      | \$ 56.65             |      |         |      | \$ 51.40 |
| Facilities Paper     |    | 582962      | PREFERENCE BATH TISSUE                   | CT   | 80      | <del>\$ 70.99</del>  |      | Delete  |      |          |
| Facilities Paper     |    | 849636      | ENVISION EMBOSSED BATHROOM TIS           | CT   | 40      | <del>\$ 33.79</del>  |      | Delete  |      |          |
| Facilities Paper     | 14 | 808343      | PAPER TOWEL MULTIFOLD 250/PK             | CT   | 4000    | \$ 23.53             |      |         |      | \$ 23.29 |
| Facilities Paper     |    | 807087      | PPR TOWEL C FOLD 2400 12/CT              | CT   | 2400    | <del>\$ 34.49</del>  |      | Delete  |      |          |
| Facilities Paper     |    | 491297      | TOWEL SNGLFLD 4000/CT WE                 | CT   | 4000    | <del>\$ 47.99</del>  |      | Delete  |      |          |
| Facilities Paper     | 15 | 514510      | TOWELS MULTIFOLD PREF ULT 2PLY           | CT   | 2000    | \$ 23.40             |      |         |      | \$ 23.16 |
| Facilities Paper     | 16 | 365378      | BRIGHTON PROF FACIAL TISSUE              | PK   | 6       | \$ 4.44              |      |         |      | \$ 4.22  |
| Facilities Paper     |    | 695937      | KLEENEX FACETISU 95SHT 36BX/CS           | CT   | 36      | <del>\$ 142.49</del> |      | Delete  |      |          |
| Facilities Paper     | 17 | 826830      | TISSUE FACIAL BOUTIQ 6/PK                | PK   | 6       | \$ 9.35              |      |         |      | \$ 9.05  |
| Facilities Paper     | 18 | 819331      | NATURALS BOUTIQUE* FACAIL TISS           | CT   | 36      | \$ 66.19             |      |         |      | \$ 66.53 |
| Facilities Paper     | 19 | 808298      | TISSUE FACIAL KLEENEX 2PLY               | CT   | 36      | \$ 39.70             |      |         |      | \$ 35.12 |
| Facilities Paper     | 20 | 819333      | NATURALS FACIAL TISSUE                   | CT   | 48      | \$ 79.89             |      |         |      | \$ 79.84 |
| Facilities Paper     | 21 | 491294      | TOWEL CFOLD PREF1440CT WE                | CT   | 1440    | \$ 28.05             |      |         |      | \$ 27.77 |
| Facilities Paper     | 22 | 491296      | TOWEL MULTIFLD 4000/CT NL                | CT   | 4000    | \$ 19.75             |      |         |      | \$ 19.55 |
| Facilities Paper     | 23 | 332948      | KLEENEX ANTIVIRAL TISSUE 27/CT           | CT   | 27      | \$ 46.53             |      |         |      | \$ 44.20 |
| Facilities Paper     | 24 | 498872      | TOWEL NON-PERF 350 RL NL                 | CT   | 12      | \$ 55.29             |      |         |      | \$ 54.84 |
| Facilities Paper     | 25 | 438373      | TOWEL PAPER CENTER PULL WE               | CT   | 6       | \$ 42.98             |      |         |      | \$ 42.55 |
| Facilities Paper     |    | 603985      | TISSUE FACIAL RECY WE                    | CT   | 30      | <del>\$ 21.65</del>  |      |         |      | Disc     |
| Facilities Paper     | 26 | 821156      | PPR TOWEL BIG FOLD 10.25X11 WE           | CT   | 2200    | \$ 9.37              |      |         |      | \$ 9.36  |
| Facilities Paper     | 27 | 365377      | BRIGHTON PROF BT 96 RL                   | CT   | 96      | \$ 42.56             |      |         |      | \$ 40.43 |
| Facilities Paper     | 28 | 864397      | TOWEL CFOLD 12/200 WH                    | CT   | 2400    | \$ 27.59             |      |         |      | \$ 26.21 |
| Facilities Paper     | 29 | 866666      | SCOTT RAGS IN A BOX 200CT                | BX   | 200     | \$ 10.29             |      |         |      | \$ 10.56 |
| Facilities Soap      | 1  | 480908      | DIAL BASIC HAND SOAP 128OZ               | CT   | 4       | \$ 66.59             |      |         |      | \$ 63.26 |
| Facilities Soap      | 2  | 764110      | SANITIZER PURELL MTHPY WE                | EA   | 1       | \$ 4.99              |      |         |      | \$ 4.74  |
| Facilities Soap      | 3  | 886710      | DIAL BASIC LIQUID SOAP 7.5 OZ            | EA   | 1       | Add                  |      |         |      | \$ 2.08  |

| Category                  |    | Staples SKU       | Staples Desc                              | Unit          | UOM QTY       | Staples Price       | CN 1 | CN 3   | CN 4 | CN 7     |
|---------------------------|----|-------------------|---|---------------|---------------|---------------------|------|--------|------|----------|
| Facilities Supplies       | 1  | 758215            | DESKSIDE RECYCLING CONTAINER              | EA            | 1             | \$ 5.68             |      |        |      | \$ 5.86  |
| Facilities Supplies       | 2  | 103748            | EXAM GLOVE NTRL PFREE MD 100BX            | BX            | 100           | \$ 7.31             |      |        |      | \$ 4.81  |
| Filing and Record Storage | 1  | 119099            | STPLS OPEN TOP FLE AZ BRN LTR             | EA            | 1             | \$ 7.61             |      |        |      | \$ 7.47  |
| Filing and Record Storage | 2  | 440373            | JACKET FILE DT 2 EXP LTR MA               | BX            | 50            | \$ 16.41            |      |        |      | \$ 16.68 |
| Filing and Record Storage | 3  | 293050            | LTR SIZE FLAT JACKET 100PK                | BX            | 100           | \$ 22.76            |      |        |      | \$ 23.40 |
| Filing and Record Storage | 4  | 119172            | FILE JACKETS LETTER D.T.                  | BX            | 50            | \$ 19.58            |      |        |      | \$ 19.86 |
| Filing and Record Storage | 5  | 440374            | JACKET FILE DT 2 EXP LGL MA               | BX            | 50            | \$ 22.09            |      |        |      | \$ 22.47 |
| Filing and Record Storage |    | <del>831123</del> | <del>FASTNR FOLDR LTR KRAFT 50</del>      | <del>BX</del> | <del>50</del> | <del>\$ 15.20</del> |      | Delete |      |          |
| Filing and Record Storage | 6  | 831099            | 3TAB FAST LTR MAN 50                      | BX            | 50            | \$ 8.78             |      |        |      | \$ 8.95  |
| Filing and Record Storage | 7  | 378737            | 7 INCH EXP POCKET LTR 5 PAK               | BX            | 5             | \$ 9.00             |      |        |      | \$ 9.07  |
| Filing and Record Storage |    | <del>807769</del> | <del>TTFLDR FSTN STRAIGHT 2</del>         | <del>BX</del> | <del>25</del> | <del>\$ 69.99</del> |      | Delete |      |          |
| Filing and Record Storage | 8  | 807770            | TT FLDR FSTN 1/3 2                        | BX            | 25            | \$ 32.62            |      |        |      | \$ 32.86 |
| Filing and Record Storage |    | <del>614652</del> | <del>FILE PCKT TOPTAB LTR 3.5EX GRN</del> | <del>BX</del> | <del>25</del> | <del>\$ 25.80</del> |      | Delete |      |          |
| Filing and Record Storage | 9  | 614653            | FILE PCKT TOPTAB LTR 3.5EX YEL            | BX            | 25            | \$ 25.80            |      |        |      | \$ 25.74 |
| Filing and Record Storage | 10 | 246850            | 100% REC 3TAB FLDR LTR MAN 100            | BX            | 100           | \$ 9.19             |      |        |      | \$ 9.36  |
| Filing and Record Storage | 11 | 418343            | LGL 5.25 EXP. POCKETS 10PK                | BX            | 10            | \$ 11.58            |      |        |      | \$ 11.96 |
| Filing and Record Storage |    | <del>614641</del> | <del>CLASS FLDR LTR 2DIV LT BLU WTR</del> | <del>BX</del> | <del>10</del> | <del>\$ 28.24</del> |      | Delete |      |          |
| Filing and Record Storage |    | <del>614421</del> | <del>FOLDER CLASS 1 DIV LTR RED</del>     | <del>BX</del> | <del>20</del> | <del>\$ 20.27</del> |      | Delete |      |          |
| Filing and Record Storage | 12 | 344814            | FILE POCKT LTR 3 1/2 BLU 25 PK            | BX            | 25            | \$ 25.80            |      |        |      | \$ 26.04 |
| Filing and Record Storage |    | <del>909643</del> | <del>WALLET EXP 3.5 LTR RD</del>          | <del>EA</del> | <del>1</del>  | <del>\$ 6.69</del>  |      |        |      | Disc     |
| Filing and Record Storage |    | <del>809800</del> | <del>RR FILE PKT 2/5 LTR 3 1/2EXP</del>   | <del>BX</del> | <del>25</del> | <del>\$ 27.08</del> |      | Delete |      |          |
| Filing and Record Storage |    | <del>704427</del> | <del>FILE PCKT TOPTAB TY LTR 3.5 BN</del> | <del>BX</del> | <del>25</del> | <del>\$ 27.34</del> |      | Delete |      |          |
| Filing and Record Storage | 13 | 704426            | FILE PCKT TOPTB TY LTR 5.25 BN            | BX            | 10            | \$ 12.19            |      |        |      | \$ 12.31 |
| Filing and Record Storage |    | <del>614453</del> | <del>FOLDER CLASS 3 DIV LTR GRN</del>     | <del>BX</del> | <del>20</del> | <del>\$ 56.72</del> |      | Delete |      |          |
| Filing and Record Storage | 14 | 418293            | FILE PKT 3.5IN LTR KRAFT 25               | BX            | 25            | \$ 14.48            |      |        |      | \$ 14.72 |
| Filing and Record Storage | 15 | 435065            | LTR 1 3/4 EXP PKT 25PK                    | BX            | 25            | \$ 14.54            |      |        |      | \$ 14.98 |
| Filing and Record Storage | 16 | 418335            | 5.25IN FILE PCKT LTR BRN 10               | BX            | 10            | \$ 7.81             |      |        |      | \$ 7.95  |
| Filing and Record Storage |    | <del>704358</del> | <del>HDEXPAND FILE PCKT 3.5 LTR SZ</del>  | <del>BX</del> | <del>10</del> | <del>\$ 15.55</del> |      | Delete |      |          |
| Filing and Record Storage | 17 | 614615            | FOLDER CLASS 2 DIV LTR RED                | BX            | 20            | \$ 30.47            |      |        |      | \$ 30.91 |
| Filing and Record Storage |    | <del>344820</del> | <del>FILE POCKT LTR 3 1/2 RED 25 PK</del> | <del>BX</del> | <del>25</del> | <del>\$ 25.80</del> |      | Delete |      |          |
| Filing and Record Storage | 18 | 614411            | FOLDER CLASS 3 DIV LTR RED                | BX            | 20            | \$ 54.67            |      |        |      | \$ 55.41 |
| Filing and Record Storage |    | <del>614423</del> | <del>FOLDER CLASS 2 DIV LGL GREEN</del>   | <del>BX</del> | <del>20</del> | <del>\$ 58.01</del> |      | Delete |      |          |
| Filing and Record Storage | 19 | 614434            | FOLDER CLASS 2 DIV LTR LT BLUE            | BX            | 20            | \$ 45.56            |      |        |      | \$ 46.19 |
| Filing and Record Storage | 20 | 614622            | CLASS FLDR LTR 2DIV RED WTR               | BX            | 10            | \$ 28.25            |      |        |      | \$ 28.40 |
| Filing and Record Storage | 21 | 333054            | 10PK 5.25 EXP. LTR. WALLET                | BX            | 10            | \$ 15.78            |      |        |      | \$ 15.26 |
| Filing and Record Storage |    | <del>606798</del> | <del>RECYCLED PRESSBOARD FOLDER</del>     | <del>BX</del> | <del>25</del> | <del>\$ 20.52</del> |      | Delete |      |          |
| Filing and Record Storage | 22 | 384868            | PRSRD FLDR W/FAST 2IN EXP LTR             | BX            | 25            | \$ 27.29            |      |        |      | \$ 27.54 |
| Filing and Record Storage | 23 | 119255            | FILE JACKETS LEGAL OT                     | BX            | 50            | \$ 16.80            |      |        |      | \$ 17.10 |
| Filing and Record Storage |    | <del>258218</del> | <del>FILE POCKET 5 1/4IN EXP LEGAL</del>  | <del>BX</del> | <del>10</del> | <del>\$ 16.31</del> |      | Delete |      |          |
| Filing and Record Storage | 24 | 422675            | 10PK 3.5 EXP. LTR. WALLET                 | BX            | 10            | \$ 13.33            |      |        |      | \$ 13.08 |
| Filing and Record Storage |    | <del>704373</del> | <del>FILE WALLET TYVK LGL 5.25EX RR</del> | <del>BX</del> | <del>10</del> | <del>\$ 26.08</del> |      | Delete |      |          |
| Filing and Record Storage | 25 | 614620            | CLASS FLDR LTR 2DIV DK BLU WTR            | BX            | 10            | \$ 19.16            |      |        |      | \$ 19.26 |



| Category                  |    | Staples SKU       | Staples Desc                              | Unit          | UOM QTY        | Staples Price       | CN 1 | CN 3   | CN 4 | CN 7     |
|---------------------------|----|-------------------|---|---------------|----------------|---------------------|------|--------|------|----------|
| Filing and Record Storage | 26 | 614621            | CLASS FLDR LTR 2DIV DK GRN WTR            | BX            | 10             | \$ 28.25            |      |        |      | \$ 28.40 |
| Filing and Record Storage | 27 | 812378            | FASTENER FLDR RF LGL MAN 50CT             | BX            | 50             | \$ 11.45            |      |        |      | \$ 11.73 |
| Filing and Record Storage | 28 | 508804            | FOLDER SNGL TOP LTR 1/3 AST               | BX            | 100            | \$ 18.51            |      |        |      | \$ 19.26 |
| Filing and Record Storage |    | <del>388789</del> | <del>FOLDERS LTR 1/3 CUT FILE TL</del>    | <del>BX</del> | <del>100</del> | <del>\$ 27.19</del> |      | Delete |      |          |
| Filing and Record Storage | 29 | 224527            | 3TAB FLDR LTR BLU 100                     | BX            | 100            | \$ 10.93            |      |        |      | \$ 11.32 |
| Filing and Record Storage |    | <del>765438</del> | <del>FOLDR 1/3CUT LTR MRN 100</del>       | <del>BX</del> | <del>100</del> | <del>\$ 17.51</del> |      | Delete |      |          |
| Filing and Record Storage | 30 | 508952            | FOLDR DBLE TOP LTR 1/3 PINK               | BX            | 100            | \$ 21.43            |      |        |      | \$ 22.44 |
| Filing and Record Storage | 31 | 433680            | ORANGE LTR SIZE FOLDERS                   | BX            | 100            | \$ 10.96            |      |        |      | \$ 11.35 |
| Filing and Record Storage | 32 | 433664            | GRAY LTR SIZE FOLDERS                     | BX            | 100            | \$ 17.51            |      |        |      | \$ 18.12 |
| Filing and Record Storage | 33 | 116855            | 2TAB FLDR LTR MAN 100                     | BX            | 100            | \$ 6.53             |      |        |      | \$ 6.20  |
| Filing and Record Storage | 34 | 875429            | 3TAB FLDR LTR ASST 100                    | BX            | 100            | \$ 11.44            |      |        |      | \$ 11.88 |
| Filing and Record Storage |    | <del>704446</del> | <del>FILE DRAWR PCKETS 3.5 EXP LTR</del>  | <del>BX</del> | <del>10</del>  | <del>\$ 13.13</del> |      | Delete |      |          |
| Filing and Record Storage | 35 | 116939            | FOLDER 1/2CUT LGL MANILA 100              | BX            | 100            | \$ 11.75            |      |        |      | \$ 12.24 |
| Filing and Record Storage | 36 | 116749            | 3TAB FLDR LEFT LTR MAN 100                | BX            | 100            | \$ 10.75            |      |        |      | \$ 11.50 |
| Filing and Record Storage | 37 | 116822            | 3TAB FLDR RIGHT LTR MAN 100               | BX            | 100            | \$ 10.75            |      |        |      | \$ 10.88 |
| Filing and Record Storage | 38 | 757666            | JACKET SLASH FILE LTR AST                 | PK            | 25             | \$ 18.92            |      |        |      | \$ 16.29 |
| Filing and Record Storage |    | <del>508255</del> | <del>FILE BACK W/02 CAPACITY LETTER</del> | <del>BX</del> | <del>100</del> | <del>\$ 24.61</del> |      | Delete |      |          |
| Filing and Record Storage | 39 | 606806            | 3TAB FLDR REINFRCD LTR MAN 100            | BX            | 100            | \$ 8.63             |      |        |      | \$ 8.95  |
| Filing and Record Storage |    | <del>704394</del> | <del>POCKETS EXTR WIDE 5.25 EXP LTR</del> | <del>BX</del> | <del>10</del>  | <del>\$ 21.84</del> |      | Delete |      |          |
| Filing and Record Storage | 40 | 509992            | FOLDER PRESSBRD LTR 1/3 GN                | BX            | 25             | \$ 15.95            |      |        |      | \$ 15.52 |
| Filing and Record Storage |    | <del>704370</del> | <del>HD WALLET W/FLAPCORD LGL 5.25</del>  | <del>BX</del> | <del>10</del>  | <del>\$ 36.88</del> |      | Delete |      |          |
| Filing and Record Storage | 41 | 807791            | FOLDER FASTENR ENDTAB LTR RD              | BX            | 50             | \$ 13.91            |      |        |      | \$ 14.04 |
| Filing and Record Storage |    | <del>807795</del> | <del>FOLDER FASTENR ENDTAB LTR GN</del>   | <del>BX</del> | <del>50</del>  | <del>\$ 13.57</del> |      | Delete |      |          |
| Filing and Record Storage |    | <del>906380</del> | <del>STPLS PLY ENV SDE SB CLRS LTRS</del> | <del>PK</del> | <del>5</del>   | <del>\$ 7.65</del>  |      | Delete |      |          |
| Filing and Record Storage | 42 | 116723            | SINGLE TAB FLDR LTR MAN 100               | BX            | 100            | \$ 5.49             |      |        |      | \$ 5.79  |
| Filing and Record Storage | 43 | 116657            | 3-TAB FLDR LTR MANILA 100                 | BX            | 100            | \$ 4.14             |      |        |      | \$ 3.93  |
| Filing and Record Storage | 44 | 116699            | 5TAB FLDR LTR MAN 100                     | BX            | 100            | \$ 8.89             |      |        |      | \$ 9.37  |
| Filing and Record Storage | 45 | 163360            | 3TAB FLDR LGL MAN 100                     | BX            | 100            | \$ 11.03            |      |        |      | \$ 13.75 |
| Filing and Record Storage | 46 | 224519            | 3TAB FLDR LTR RED 100                     | BX            | 100            | \$ 10.93            |      |        |      | \$ 11.49 |
| Filing and Record Storage | 47 | 224535            | 3TAB FLDR LTR YEL 100                     | BX            | 100            | \$ 10.93            |      |        |      | \$ 11.12 |
| Filing and Record Storage | 48 | 224543            | 3TAB FLDR LTR GRN 100                     | BX            | 100            | \$ 10.93            |      |        |      | \$ 11.50 |
| Filing and Record Storage | 49 | 535559            | 3TAB FLDR LTR PUR 100                     | BX            | 100            | \$ 10.93            |      |        |      | \$ 11.32 |
| Filing and Record Storage |    | <del>224568</del> | <del>BLUE LEGAL SIZE FOLDERS 100 CT</del> | <del>BX</del> | <del>100</del> | <del>\$ 22.84</del> |      | Delete |      |          |
| Filing and Record Storage |    | <del>224576</del> | <del>YELLOW LEGAL SIZE FOLDER 100CT</del> | <del>BX</del> | <del>100</del> | <del>\$ 22.84</del> |      | Delete |      |          |
| Filing and Record Storage |    | <del>224584</del> | <del>GREEN LEGAL SIZE FOLDERS 100CT</del> | <del>BX</del> | <del>100</del> | <del>\$ 15.12</del> |      | Delete |      |          |
| Filing and Record Storage |    | <del>587448</del> | <del>FOLDER 1/3 CUTLGLLV</del>            | <del>BX</del> | <del>100</del> | <del>\$ 39.29</del> |      | Delete |      |          |
| Filing and Record Storage |    | <del>445150</del> | <del>SMEAD SUPERTAB FF ASST 50PK</del>    | <del>BX</del> | <del>50</del>  | <del>\$ 14.99</del> |      | Delete |      |          |
| Filing and Record Storage | 50 | 884368            | BLACK & WHITE FILE FOLDER                 | PK            | 50             | \$ 14.79            |      |        |      | \$ 14.74 |
| Filing and Record Storage |    | <del>902765</del> | <del>FLDR FILE CUTLESS WTRSHD</del>       | <del>BX</del> | <del>100</del> | <del>\$ 31.83</del> |      | Delete |      |          |
| Filing and Record Storage |    | <del>582268</del> | <del>3TAB CUTLESS FLDR LTR ASST 100</del> | <del>BX</del> | <del>100</del> | <del>\$ 42.99</del> |      | Delete |      |          |
| Filing and Record Storage |    | <del>493461</del> | <del>JACKET POLY 1IN EXP LTR ASST</del>   | <del>PK</del> | <del>10</del>  | <del>\$ 9.99</del>  |      | Delete |      |          |
| Filing and Record Storage | 51 | 498249            | POLYCOLORS 13 POCKET BLUE                 | EA            | 1              | \$ 4.93             |      |        |      | \$ 4.92  |

| Category                  |    | Staples SKU       | Staples Desc                             | Unit          | UOM QTY        | Staples Price       | CN 1 | CN 3    | CN 4 | CN 7     |
|---------------------------|----|-------------------|--|---------------|----------------|---------------------|------|---------|------|----------|
| Filing and Record Storage | 52 | 614409            | FOLDER ARCHIVAL LRT MANILA               | BX            | 100            | \$ 20.79            |      | Delete  |      |          |
| Filing and Record Storage | 53 | 556981            | FOLDR ANTIMICROBIAL 1/3 LTR MA           | BX            | 100            | \$ 21.99            |      |         |      | \$ 21.39 |
| Filing and Record Storage | 54 | 575550            | POCKET LETTER 312EXP RED                 | BX            | 10             | \$ 18.00            |      |         |      | \$ 17.10 |
| Filing and Record Storage |    | <del>619741</del> | <del>HD FILE POCKETS LTR 3 1/2 EXP</del> | <del>BX</del> | <del>25</del>  | <del>\$ 96.99</del> |      | Delete  |      |          |
| Filing and Record Storage |    | 571671            | FILE FLDR LTR SIZE 1/3 CUT               | BX            | 100            | \$ 14.16            |      | Delete  |      |          |
| Filing and Record Storage |    | 571673            | FILE FOLDER LTR SZE 1/3 CUT              | BX            | 100            | \$ 11.53            |      | Delete  |      |          |
| Filing and Record Storage |    | 508903            | RECYCLED PREMIUM YELLOW LTR              | BX            | 100            | \$ 21.43            |      | Delete  |      |          |
| Filing and Record Storage |    | 595372            | HD FILE W/FLAP 21PKT A-Z LTR             | EA            | 1              | \$ 7.61             |      | Delete  |      |          |
| Filing and Record Storage |    | 688141            | PKT LTR 5.25 EXP BULK 50/CT              | CT            | 50             | \$ 96.33            |      | Delete  |      |          |
| Filing and Record Storage |    | 704439            | FILE WALLET TYVK LTR 3.5EXP RR           | BX            | 10             | \$ 17.65            |      | Delete  |      |          |
| Filing and Record Storage |    | 60259             | GUIDE PN205 1/5 FILE LTR                 | BX            | 100            | \$ 55.39            |      | Delete  |      |          |
| Filing and Record Storage |    | 510404            | GUIDE-ENDTAB-OUT LTR MA                  | BX            | 100            | \$ 11.66            |      | Delete  |      |          |
| Filing and Record Storage | 55 | 233601            | 3X5 RULED INDXC RD 500                   | PK            | 500            | \$ 4.23             |      |         |      | \$ 3.16  |
| Filing and Record Storage |    | <del>233593</del> | <del>3X5-BLANK INDXC RD 500</del>        | <del>PK</del> | <del>500</del> | <del>\$ 4.23</del>  |      | Delete  |      |          |
| Filing and Record Storage | 56 | 538371            | TENT CARDS EMBSD DUAL WHT 100            | BX            | 100            | \$ 9.81             |      |         |      | \$ 9.32  |
| Filing and Record Storage | 57 | 466045            | LASER TENT CRD LARGE 50PK 1UP            | BX            | 50             | \$ 7.21             |      |         |      | \$ 7.33  |
| Filing and Record Storage | 58 | 415471            | BUS-CARD LASER WHITE 250                 | PK            | 250            | \$ 6.14             |      |         |      | \$ 5.83  |
| Filing and Record Storage |    | 404103            | INDEXCARD WHITE MULTI 150 CRD            | BX            | 150            | \$ 7.10             |      | Delete  |      |          |
| Filing and Record Storage |    | 404095            | POST CARD LASER WHITE 100                | BX            | 100            | \$ 26.99            |      | Delete  |      |          |
| Filing and Record Storage |    | AVE5689           | POSTCARD WHT LSR 200PK                   | BX            | 1              | \$ 21.09            |      | Delete  |      |          |
| Filing and Record Storage |    | 901312            | BUS CRD LASR WHITE 2000/BOX              | BX            | 2000           | \$ 147.59           |      | Delete  |      |          |
| Filing and Record Storage | 59 | 756046            | AVERY CLEAN EDGE 2-SIDED BC              | PK            | 1000           | \$ 34.47            |      |         |      | \$ 32.75 |
| Filing and Record Storage | 60 | 35535             | BUSINESS CARDS AVERY 5911 WHIT           | BX            | 2500           | \$ 33.27            |      |         |      | \$ 33.82 |
| Filing and Record Storage |    | 379124            | BUS CARD INKJET WHITE 1000               | BX            | 1000           | \$ 14.64            |      | Delete  |      |          |
| Filing and Record Storage |    | 681802            | AVR CLEANEDGE INK BUS WHT 1000           | BX            | 1000           | \$ 86.19            |      | Delete  |      |          |
| Filing and Record Storage |    | 509257            | FOLDER FILE INTER LTR 1/3 BLU            | BX            | 100            | \$ 27.69            |      | Delete  |      |          |
| Filing and Record Storage |    | 507957            | FOLDERS INTERIOR 1/3 GRAY LETT           | BX            | 100            | \$ 31.99            |      | Delete  |      |          |
| Filing and Record Storage |    | 509299            | FOLDER FILE INTER LTR 1/3 PURP           | BX            | 100            | \$ 27.69            |      | Disc    |      |          |
| Filing and Record Storage | 61 | 507974            | Smead interior top tab LTR 1/3 Purple    | BX            | 100            | \$ 27.69            |      | Replace |      | \$ 26.94 |
| Filing and Record Storage | 62 | 507953            | FOLDERS INTERIOR 1/3 BLACK LET           | BX            | 100            | \$ 31.99            |      |         |      | \$ 31.12 |
| Filing and Record Storage |    | 811303            | FLDR FILE 1/3CUT LETTER NAVY 1           | BX            | 100            | \$ 17.19            |      | Delete  |      |          |
| Filing and Record Storage |    | 507978            | FOLDERS INTERIOR 1/3 TEAL LETT           | BX            | 100            | \$ 31.99            |      | Delete  |      |          |
| Filing and Record Storage |    | 507961            | FOLDERS INTERIOR 1/3 PINK LETT           | BX            | 100            | \$ 31.99            |      | Delete  |      |          |
| Filing and Record Storage |    | 781609            | FLDR HNG FILE PKT3.5EX LTR BLE           | PK            | 4              | \$ 13.38            |      | Delete  |      |          |
| Filing and Record Storage |    | 419192            | HANG PKT 3.5IN LTR ASST 4                | PK            | 4              | \$ 13.49            |      | Delete  |      |          |
| Filing and Record Storage | 63 | 521229            | FOLDER HGING STRAIGHT LTR GN             | BX            | 25             | \$ 10.40            |      |         |      | \$ 10.43 |
| Filing and Record Storage | 64 | 116806            | 3TAB HANG FLDR LTR STDGRN 25             | BX            | 25             | \$ 5.09             |      |         |      | \$ 5.10  |
| Filing and Record Storage | 65 | 116764            | 5TAB HANG FLDR LTR STDGRN 25             | BX            | 25             | \$ 2.64             |      |         |      | \$ 2.51  |
| Filing and Record Storage |    | 116830            | 5TAB HANG FLDR LGL STDGRN 25             | BX            | 25             | \$ 13.09            |      | Delete  |      |          |
| Filing and Record Storage | 66 | 117945            | SPLS 3.5IN TABS+INSRTS CLR 25            | PK            | 25             | \$ 2.05             |      |         |      | \$ 1.95  |
| Filing and Record Storage | 67 | 163501            | 5TAB HANG FLDR LTR BLU 25                | BX            | 25             | \$ 8.65             |      |         |      | \$ 8.59  |
| Filing and Record Storage | 68 | 163535            | 5TAB HANG FLDR LTR RED 25                | BX            | 25             | \$ 13.85            |      |         |      | \$ 13.89 |

| Category                  |    | Staples SKU       | Staples Desc                              | Unit          | UOM QTY        | Staples Price       | CN 1 | CN 3   | CN 4 | CN 7     |
|---------------------------|----|-------------------|---|---------------|----------------|---------------------|------|--------|------|----------|
| Filing and Record Storage | 69 | 163519            | STAB HANG FLDR LTR YEL 25                 | BX            | 25             | \$ 11.77            |      |        |      | \$ 11.79 |
| Filing and Record Storage | 70 | 163527            | LETTER SZ GRN HANGING FOLDERS             | BX            | 25             | \$ 15.99            |      |        |      | \$ 15.88 |
| Filing and Record Storage |    | <del>419200</del> | <del>STAB HANG FLDR LTR PUR 25</del>      | <del>BX</del> | <del>25</del>  | <del>\$ 15.99</del> |      | Delete |      |          |
| Filing and Record Storage | 71 | 875411            | STAB HANG FLDR LTR ASST 25                | BX            | 25             | \$ 15.99            |      |        |      | \$ 15.82 |
| Filing and Record Storage | 72 | 134411            | DECO FLEX BLACK                           | EA            | 1              | \$ 8.79             |      |        |      | \$ 8.77  |
| Filing and Record Storage | 73 | 117341            | 1/5-TAB PENDAFLEX LETTER SIZE             | BX            | 25             | \$ 18.49            |      |        |      | \$ 18.62 |
| Filing and Record Storage | 74 | 117606            | HNG FOLD LTR BLU 1/5-                     | BX            | 25             | \$ 25.79            |      |        |      | \$ 25.97 |
| Filing and Record Storage | 75 | 483552            | VIOLET HNGNG FLDR LTR 25CT                | BX            | 25             | \$ 23.49            |      |        |      | \$ 23.65 |
| Filing and Record Storage |    | <del>751222</del> | <del>FOLDER HANG 1IN BOTTOM 8.5X11</del>  | <del>BX</del> | <del>25</del>  | <del>\$ 21.71</del> |      | Delete |      |          |
| Filing and Record Storage | 76 | 521401            | FLDR HGING BOX BOTM LET 2 EXP             | BX            | 25             | \$ 15.01            |      |        |      | \$ 14.26 |
| Filing and Record Storage | 77 | 521419            | FLDR HGING BOX BOTM LTR 3 EXP             | BX            | 25             | \$ 17.40            |      |        |      | \$ 15.72 |
| Filing and Record Storage | 78 | 521435            | PENDAFLEX BOX BOTTOM 4IN GRN              | BX            | 25             | \$ 18.55            |      |        |      | \$ 17.62 |
| Filing and Record Storage | 79 | 521559            | FLDR HGING BOX BTM LTR 2EX BLE            | BX            | 25             | \$ 24.22            |      |        |      | \$ 24.39 |
| Filing and Record Storage | 80 | 521575            | FLDR HGING BOX BTM LTR 3EX BLE            | BX            | 25             | \$ 25.93            |      |        |      | \$ 26.11 |
| Filing and Record Storage |    | <del>784559</del> | <del>SURE HOOK HANG FOLDER ASST 20</del>  | <del>BX</del> | <del>20</del>  | <del>\$ 13.61</del> |      | Delete |      |          |
| Filing and Record Storage | 81 | 599397            | POST-IT 2IN TAB TIP PRIME 24PK            | PK            | 24             | \$ 1.80             |      |        |      | \$ 1.71  |
| Filing and Record Storage | 82 | 613395            | SPLS ENDTAB LETTER REINF TAB              | BX            | 250            | \$ 27.61            |      |        |      | \$ 26.89 |
| Filing and Record Storage | 83 | 613393            | SPLS ENDTAB LETTER SINGLE PLY             | BX            | 250            | \$ 23.25            |      |        |      | \$ 22.64 |
| Filing and Record Storage |    | <del>782464</del> | <del>C/FLDR LGL ET STRT 2-DIV GY</del>    | <del>BX</del> | <del>10</del>  | <del>\$ 35.62</del> |      | Delete |      |          |
| Filing and Record Storage |    | <del>614617</del> | <del>FLDR CLASS 100% RCYCL LTR RED</del>  | <del>BX</del> | <del>20</del>  | <del>\$ 54.34</del> |      | Delete |      |          |
| Filing and Record Storage | 84 | 783498            | C/FLDR ET LTR ST 2-DIV GN                 | BX            | 10             | \$ 15.57            |      |        |      | \$ 15.16 |
| Filing and Record Storage | 85 | 575720            | FILE PCKT ENDTB TY LTR 5.25 MA            | BX            | 10             | \$ 14.73            |      |        |      | \$ 14.26 |
| Filing and Record Storage | 86 | 575574            | FILE PCKT ENDTAB LTR 3.5 MA               | BX            | 25             | \$ 22.04            |      |        |      | \$ 21.36 |
| Filing and Record Storage | 87 | 575576            | FILE PCKT ENDTAB LGL 3.5 MA               | BX            | 25             | \$ 66.99            |      |        |      | \$ 64.85 |
| Filing and Record Storage | 88 | 575713            | FILE PCKT ENDTAB LTR 3.5EXP RR            | BX            | 10             | \$ 10.63            |      |        |      | \$ 10.28 |
| Filing and Record Storage |    | <del>575572</del> | <del>FILE PCKT ENDTB 5.25EX LGL</del>     | <del>BX</del> | <del>10</del>  | <del>\$ 27.93</del> |      | Delete |      |          |
| Filing and Record Storage | 89 | 575567            | FILE PCKT ENDTB LTR 3.5EXP DBN            | BX            | 10             | \$ 15.22            |      |        |      | \$ 14.75 |
| Filing and Record Storage | 90 | 575569            | FILE PKT ENDTB LTR 5.25EXP DBN            | BX            | 10             | \$ 18.48            |      |        |      | \$ 17.92 |
| Filing and Record Storage | 91 | 492036            | FOLDER FILE ENDTAB LAM LTR MAN            | BX            | 100            | \$ 11.58            |      |        |      | \$ 11.55 |
| Filing and Record Storage |    | <del>575718</del> | <del>FILE PCKT ENDTB TYV LTR 3.5 MA</del> | <del>BX</del> | <del>10</del>  | <del>\$ 20.45</del> |      | Delete |      |          |
| Filing and Record Storage |    | <del>895351</del> | <del>FOLDER FILE LTR ST EXP MAN</del>     | <del>BX</del> | <del>50</del>  | <del>\$ 56.09</del> |      | Delete |      |          |
| Filing and Record Storage | 92 | 508148            | FOLDERS TOP TAB EXP LETTER                | BX            | 50             | \$ 15.83            |      |        |      | \$ 15.79 |
| Filing and Record Storage | 93 | 508151            | FOLDERS CONVERSION MANILA                 | BX            | 100            | \$ 18.11            |      |        |      | \$ 18.06 |
| Filing and Record Storage | 94 | 806461            | FLDR FILE MICROBEGRD 2FS                  | BX            | 50             | \$ 12.61            |      |        |      | \$ 12.58 |
| Filing and Record Storage | 95 | 510263            | FOLDER ENDTAB STRGHT LTR OG               | BX            | 100            | \$ 16.03            |      |        |      | \$ 15.59 |
| Filing and Record Storage |    | <del>659859</del> | <del>COLORED END TAB FOLDER LETTE</del>   | <del>BX</del> | <del>100</del> | <del>\$ 51.99</del> |      | Delete |      |          |
| Filing and Record Storage |    | <del>509935</del> | <del>END TAB GREEN FLDR 100 CT LTR</del>  | <del>BX</del> | <del>100</del> | <del>\$ 25.18</del> |      | Delete |      |          |
| Filing and Record Storage | 96 | 509943            | END TAB RED FOLDER 100 CT LTR             | BX            | 100            | \$ 16.03            |      |        |      | \$ 15.59 |
| Filing and Record Storage | 97 | 510255            | END TAB YELLOW FLDR 100CT LTR             | BX            | 100            | \$ 25.18            |      |        |      | \$ 24.50 |
| Filing and Record Storage | 98 | 905655            | 2 POCKET PORT ASSORTED 10 PK              | PK            | 10             | \$ 5.48             |      |        |      | \$ 5.46  |
| Filing and Record Storage | 99 | 905754            | 2-POCKET PORT W/FAST 10PK ASST            | PK            | 10             | \$ 4.35             |      |        |      | \$ 4.34  |
| Filing and Record Storage |    | <del>435784</del> | <del>TWIN-POCKET W/FAST GREEN 10PK</del>  | <del>PK</del> | <del>10</del>  | <del>\$ 4.19</del>  |      | Delete |      |          |

| Category                  |     | Staples SKU | Staples Desc                   | Unit | UOM QTY | Staples Price       | CN 1 | CN 3   | CN 4 | CN 7     |
|---------------------------|-----|-------------|--------------------------------|------|---------|---------------------|------|--------|------|----------|
| Filing and Record Storage | 100 | 907790      | 2 PKT PORT W/FAST BLUE 10PK    | PK   | 10      | \$ 4.05             |      |        |      | \$ 4.04  |
| Filing and Record Storage | 101 | 907784      | 2PKT PORT W/FAST LT BLUE 10PK  | PK   | 10      | \$ 4.18             |      |        |      | \$ 4.17  |
| Filing and Record Storage | 102 | 907800      | 2 PKT PORT W/FAST RED 10PK     | PK   | 10      | \$ 4.18             |      |        |      | \$ 4.17  |
| Filing and Record Storage | 103 | 895490      | PORTFOLIO POCKET TWN LTR BY    | BX   | 25      | \$ 3.96             |      |        |      | \$ 3.76  |
| Filing and Record Storage | 104 | 907693      | 2 POCKET PORT LT BLUE 10PK     | PK   | 10      | \$ 2.58             |      |        |      | \$ 2.57  |
| Filing and Record Storage | 105 | 907701      | 2 POCKET PORT DK BLUE 10 PK    | PK   | 10      | \$ 2.58             |      |        |      | \$ 2.57  |
| Filing and Record Storage |     | 80543       | PORTFOLIO DOUBLE POCKET BLK    | BX   | 25      | <del>\$ 16.49</del> |      | Delete |      |          |
| Filing and Record Storage | 106 | 905663      | 2 POCKET PORT GREEN 10PK       | PK   | 10      | \$ 1.88             |      |        |      | \$ 1.79  |
| Filing and Record Storage | 107 | 905721      | 2 POCKET PORT YELLOW 10 PK     | PK   | 10      | \$ 2.58             |      |        |      | \$ 2.57  |
| Filing and Record Storage | 108 | 907719      | 2 POCKET PORT RED 10PK         | PK   | 10      | \$ 2.58             |      |        |      | \$ 2.57  |
| Filing and Record Storage | 109 | 905739      | TWIN POCKET PORT TEAL 10 PK    | PK   | 10      | \$ 2.45             |      |        |      | \$ 2.44  |
| Filing and Record Storage | 110 | 495741      | RECYCLED 2-POCKET FOLDER       | BX   | 25      | \$ 7.74             |      |        |      | \$ 7.72  |
| Filing and Record Storage | 111 | 503243      | REPT COVR PRSBD 3 IN LTR DKBLE | EA   | 1       | \$ 1.37             |      |        |      | \$ 1.35  |
| Filing and Record Storage |     | 503250      | REPT COVR PRSBD 3 IN LTR XRD   | EA   | 1       | <del>\$ 4.29</del>  |      | Delete |      |          |
| Filing and Record Storage |     | 483313      | TAB DIVID PREPRNT LTHR 1-31-BK | ST   | 1       | <del>\$ 2.45</del>  |      | Delete |      |          |
| Filing and Record Storage |     | 257428      | AVERY READY INDEX TOC 8 MULTI  | ST   | 1       | <del>\$ 1.21</del>  |      | Delete |      |          |
| Filing and Record Storage | 112 | 257444      | READY INDEX 1-31 TAB MULTI CLR | ST   | 1       | \$ 4.13             |      |        |      | \$ 3.92  |
| Filing and Record Storage |     | 493302      | DIVIDERS INSERTABLE 5TAB CLR   | PK   | 6       | <del>\$ 4.79</del>  |      | Delete |      |          |
| Filing and Record Storage |     | 493305      | DIVIDERS INSERTABLES 8TAB CLR  | PK   | 6       | <del>\$ 9.69</del>  |      | Delete |      |          |
| Filing and Record Storage |     | 379096      | INDEX MAKER BULK 5 TABS LTR WE | BX   | 25      | <del>\$ 40.97</del> |      |        |      | Disc     |
| Filing and Record Storage | 113 | 257360      | INDEX MAKER 5 TAB CLEAR 5 PK   | PK   | 5       | \$ 13.39            |      |        |      | \$ 13.11 |
| Filing and Record Storage |     | 379097      | INDEX MAKER BULK 8 TABS LTR WE | BX   | 25      | <del>\$ 48.68</del> |      | Delete |      |          |
| Filing and Record Storage | 114 | 257352      | INDEX MAKER 8 TAB CLEAR 5 PK   | PK   | 5       | \$ 15.34            |      |        |      | \$ 15.01 |
| Filing and Record Storage |     | 493303      | DIVIDERS INSERTABLE 8TAB MULTI | PK   | 6       | <del>\$ 3.55</del>  |      | Delete |      |          |
| Filing and Record Storage |     | 668479      | TAB DIVID 5TAB INDX INSRT CLR  | ST   | 1       | <del>\$ 2.49</del>  |      | Delete |      |          |
| Filing and Record Storage |     | 668484      | TAB DIVID 5 TAB INDX INSRT CL  | ST   | 1       | <del>\$ 1.29</del>  |      | Delete |      |          |
| Filing and Record Storage |     | 668485      | TAB DIVID 8TAB INDX INSRT CLR  | ST   | 1       | <del>\$ 1.79</del>  |      | Delete |      |          |
| Filing and Record Storage | 115 | 668487      | TAB DIVID 8TAB INDX INSRT CL   | ST   | 1       | \$ 1.79             |      |        |      | \$ 1.70  |
| Filing and Record Storage | 116 | 668489      | TAB DIVID PREM WRKSV 5TAB CL   | ST   | 1       | \$ 1.62             |      |        |      | \$ 1.54  |
| Filing and Record Storage |     | 668492      | TAB DIVID PREM WRKSV 8TAB CL   | ST   | 1       | <del>\$ 2.99</del>  |      | Delete |      |          |
| Filing and Record Storage | 117 | 384286      | READY INDEX 8 TAB 6 PACK       | PK   | 6       | \$ 8.61             |      |        |      | \$ 8.18  |
| Filing and Record Storage | 118 | 384674      | READY INDX TOC 10TAB COLOR 6PK | PK   | 6       | \$ 8.72             |      |        |      | \$ 8.28  |
| Filing and Record Storage | 119 | 512429      | READY INDEX 12 TAB COLOR 6 PK  | PK   | 6       | \$ 11.69            |      |        |      | \$ 11.11 |
| Filing and Record Storage | 120 | 512430      | READY INDEX 15 TAB MULTI 6 PK  | PK   | 6       | \$ 14.73            |      |        |      | \$ 13.99 |
| Filing and Record Storage |     | 462820      | AVERY LEGAL 26-50 W/TOC        | ST   | 1       | <del>\$ 4.13</del>  |      | Delete |      |          |
| Filing and Record Storage |     | 462812      | AVERY LEGAL A-Z W/TOC          | ST   | 1       | <del>\$ 4.28</del>  |      | Delete |      |          |
| Filing and Record Storage |     | 387782      | INDEX LGL SIDE TAB 1-10        | ST   | 1       | <del>\$ 4.37</del>  |      | Delete |      |          |
| Filing and Record Storage | 121 | 382562      | INDX MAKER CLR LBL 8TAB COL5PK | PK   | 5       | \$ 15.83            |      |        |      | \$ 15.49 |
| Filing and Record Storage | 122 | 392507      | INDEX MAKER CIR TABS 5TAB/25CT | BX   | 25      | \$ 42.82            |      |        |      | \$ 43.53 |
| Filing and Record Storage | 123 | 392604      | INDEX MARER CLR TABS 8TAB 25CT | BX   | 25      | \$ 49.02            |      |        |      | \$ 49.83 |
| Filing and Record Storage |     | 512427      | INDEXMAKER WHT 12TABS 5SET     | PK   | 5       | <del>\$ 19.17</del> |      | Delete |      |          |
| Filing and Record Storage | 124 | 895534      | DIVIDER CLEAR LABEL I.M. 5-TAB | BX   | 25      | \$ 54.93            |      |        |      | \$ 53.74 |

| Category                  |     | Staples SKU       | Staples Desc                                 | Unit | UOM QTY       | Staples Price        | CN 1     | CN 3   | CN 4 | CN 7      |
|---------------------------|-----|-------------------|--|------|---------------|----------------------|----------|--------|------|-----------|
| Filing and Record Storage | 125 | 791749            | INDEX MAKER BULK 5 TABS LTR WE               | BX   | 25            | \$ 46.73             |          |        |      | \$ 47.50  |
| Filing and Record Storage | 126 | 791764            | INDEX MAKER BULK 8 TABS LTR WE               | BX   | 25            | \$ 53.56             |          |        |      | \$ 54.44  |
| Filing and Record Storage |     | <del>483221</del> | TAB-DIVID INDX INSERT-5-TAB-CL               | ST   | <del>4</del>  | <del>\$ 1.49</del>   |          | Delete |      |           |
| Filing and Record Storage |     | <del>502302</del> | TAB-DIVID INDEX-INSERT-8-TAB-CL              | ST   | <del>4</del>  | <del>\$ 1.79</del>   |          | Delete |      |           |
| Filing and Record Storage | 127 | 70771             | DIVIDER NON-LAM WHITE 5 TAB                  | BX   | 36            | \$ 22.27             |          |        |      | \$ 21.16  |
| Filing and Record Storage | 128 | 71489             | DIVIDER NON-LAM WHITE 8 TAB                  | BX   | 24            | \$ 23.05             |          |        |      | \$ 21.90  |
| Filing and Record Storage |     | <del>513821</del> | COLOR-TAB-DIVIDERS-5-TAB                     | BX   | <del>36</del> | <del>\$ 55.49</del>  |          | Delete |      |           |
| Filing and Record Storage |     | <del>943851</del> | PRINTON-DIVIDERS-WHT-5TAB-25PK               | ST   | <del>25</del> | <del>\$ 54.00</del>  |          | Delete |      |           |
| Filing and Record Storage | 129 | 344109            | INDEX MAKER 5-TAB 8.5 X 11                   | BX   | 50            | \$ 100.18            |          |        |      | \$ 98.03  |
| Filing and Record Storage | 130 | 344110            | INDEX MAKER 8TB WHITE 50ST                   | BX   | 50            | \$ 114.82            |          |        |      | \$ 112.35 |
| Filing and Record Storage | 131 | 491831            | 8-TAB INSERT POLY DIVIDER                    | ST   | 1             | \$ 1.32              |          |        |      | \$ 1.25   |
| Filing and Record Storage |     | <del>806649</del> | INDEX MAKER 8TAB ASSORTED 5/PK               | PK   | <del>5</del>  | <del>\$ 62.99</del>  |          | Delete |      |           |
| Filing and Record Storage | 132 | 806692            | INDEX MAKER 5 TAB AST 5/PK                   | PK   | 5             | \$ 12.45             |          |        |      | \$ 12.66  |
| Filing and Record Storage | 133 | 641851            | AVERY DURABLE WRITE ON 8-TAB                 | ST   | 1             | \$ 6.89              |          |        |      | \$ 5.23   |
| Filing and Record Storage | 134 | 162107            | AVERY BIGTAB WRITEONDIVIDERS 8               | ST   | 1             | \$ 1.09              |          |        |      | \$ 1.04   |
| Filing and Record Storage | 135 | 19684             | TAB 59-112 INDEX                             | BX   | 25            | \$ 1.70              |          |        |      | \$ 1.73   |
| Filing and Record Storage |     | <del>660880</del> | DRAWER STORAGE-STEEL PLUS LGL                | CT   | <del>6</del>  | <del>\$ 113.05</del> |          | Delete |      |           |
| Filing and Record Storage |     | <del>343629</del> | BOX MOVING MEDIUM 8CT                        | BD   | <del>8</del>  | <del>\$ 46.40</del>  |          | Delete |      |           |
| Filing and Record Storage | 136 | 563125            | BOX STOR-ALL LETTER WHT 12/CT                | CT   | 12            | \$ 60.48             |          |        |      | \$ 57.46  |
| Filing and Record Storage | 137 | 478887            | BOX FILE LTR/LGL WHITE 12/CT                 | CT   | 12            | \$ 17.30             |          |        |      | \$ 17.66  |
| Filing and Record Storage | 138 | 563128            | BOX STRING/BUTTON LETTER 12/CT               | CT   | 12            | \$ 76.41             |          |        |      | \$ 72.59  |
| Filing and Record Storage |     | <del>66734</del>  | FILE-00705 STORAGE-LEGAL-XXX                 | CT   | <del>12</del> | <del>\$ 84.12</del>  |          | Delete |      |           |
| Filing and Record Storage |     | <del>641816</del> | BINDER-BOX STORAGE-BOXES                     | CT   | <del>12</del> | <del>\$ 78.67</del>  |          | Delete |      |           |
| Filing and Record Storage |     | <del>725722</del> | PREMIUM FILE CART                            | EA   | <del>4</del>  | <del>\$ 93.39</del>  |          | Delete |      |           |
| Filing and Record Storage |     | <del>406090</del> | CMPCT FOLDING LUGGAGE CART-BLK               | EA   | <del>4</del>  | <del>\$ 31.49</del>  |          | Delete |      |           |
| Filing and Record Storage | 139 | 690748            | STAPLES STORAGE BOX LETTER12PK               | CT   | 12            | \$ 57.92             |          |        |      | \$ 61.74  |
| Filing and Record Storage |     | <del>690747</del> | STAPLES RECYLD LT-LG-BOX 12/PK               | CT   | <del>12</del> | <del>\$ 21.68</del>  |          | Delete |      |           |
| Filing and Record Storage |     | <del>421103</del> | 18X12X12-CORRUGATE-BOX-25PK                  | BD   | <del>25</del> | <del>\$ 53.73</del>  |          |        |      | Disc      |
| Filing and Record Storage |     | <del>421107</del> | 22X18X12-CORRUGATE-BOX-25PK                  | BD   | <del>25</del> | <del>\$ 54.07</del>  |          | Delete |      |           |
| Filing and Record Storage | 140 | 825695            | STAPLES 10PK ECONOMY STOR BOX                | PK   | 10            | \$ 7.06              |          |        |      | \$ 7.04   |
| Filing and Record Storage |     | <del>866998</del> | LETTER/LEGAL BLUE FILE BOX                   | EA   | <del>4</del>  | <del>\$ 19.29</del>  |          | Delete |      |           |
| Filing and Record Storage | 141 | 587169            | FILE RECY LTR/LGL CTN12                      | CT   | 12            | \$ 19.50             |          |        |      | \$ 20.08  |
| Filing and Record Storage | 142 | 822936            | BB MYSTIC KRAFT LTR/LGL 25/CT                | CT   | 25            | \$ 112.09            |          |        |      | \$ 115.32 |
| Filing and Record Storage |     | <del>652192</del> | VAULTZ-LOCKING MOBILE CHEST LL               | EA   | <del>4</del>  | <del>\$ 49.89</del>  |          | Delete |      |           |
| Filing and Record Storage | 143 | 1512975           | 15"x12"x9.75" 44 ECT, C Flute Kraft RSC, glu | EA   | 1             | <del>\$ 1.03</del>   | \$ 1.11  |        |      | \$ 1.05   |
| Filing and Record Storage | 144 | 2612975           | 26"x12"x9.75" 44 ECT, C Flute Kraft RSC, glu | EA   | 1             | <del>\$ 2.93</del>   | \$ 3.16  |        |      | \$ 3.00   |
| Filing & Record Storage   | 145 | 508256            | FOLDER CLASSIFICATION 6 SEC RE               | BX   | 10            | Add                  | \$ 30.75 |        |      | \$ 30.67  |
| Filing & Record Storage   | 146 | 388287            | FOLDER LGL 2-DIV GY                          | BX   | 10            | Add                  | \$ 48.39 |        |      | \$ 46.98  |
| Filing & Record Storage   | 147 | 2669284           | POCKET CNVRT LTR 3 1 2MLA                    | EA   | 1             | Add                  | \$ 71.86 |        |      | \$ 71.68  |
| Filing & Record Storage   | 148 | 894763            | FLDR INTERIOR 1/3CUT TAB LETTE               | BX   | 100           | Add                  | \$ 17.89 |        |      | \$ 17.85  |
| Filing & Record Storage   | 149 | 413603            | FILE PORTFOLIO W/ELASTIC CORD                | BX   | 10            | Add                  | \$ 36.12 |        |      | \$ 34.93  |
| Filing & Record Storage   | 150 | 435032            | LTR SZ ORANGE HANGING FOLDER                 | BX   | 25            | Add                  | \$ 11.44 |        |      | \$ 11.47  |

| Category                |     | Staples SKU        | Staples Desc                              | Unit          | UOM QTY        | Staples Price        | CN 1 | CN 3                | CN 4 | CN 7      |
|-------------------------|-----|--------------------|---|---------------|----------------|----------------------|------|---------------------|------|-----------|
| Filing & Record Storage | 151 | 508477             | FILE JACKETS/ENVELOPES 11.75 X            | BX            | 100            | Add                  |      | \$ 82.46            |      | \$ 78.34  |
| Filing & Record Storage | 152 | 886595             | ANTIMICROB FILE PKT 3 1/2 LTR             | BX            | 10             | Add                  |      | \$ 13.61            |      | \$ 13.58  |
| Filing & Record Storage | 153 | 575573             | FILE PCKT ENDTAB LTR 1.75 MA              | BX            | 25             | Add                  |      | \$ 60.89            |      | \$ 58.94  |
| Filing & Record Storage | 154 | 812380             | FASTENER FLDR LTR RF MAN 50CT             | BX            | 50             | Add                  |      | \$ 16.01            |      | \$ 16.36  |
| Filing & Record Storage | 155 | 510271             | FOLDER ENDTAB DBLE EXP LTR MA             | BX            | 100            | Add                  |      | \$ 51.49            |      | \$ 50.09  |
| Filing & Record Storage | 156 | 508445             | POCKETS 3.5 EXP FILE LETTER               | BX            | 25             | Add                  |      | \$ 29.61            |      | \$ 29.54  |
| Filing & Record Storage | 157 | 757117             | ECO FILE FLDR LBL 2/3X3 7/16              | BX            | 1500           | Add                  |      | \$ 43.49            |      | \$ 25.86  |
| Filing & Record Storage | 158 | 659860             | COLORED END TAB FOLDER LETTE              | BX            | 100            | Add                  |      | \$ 44.61            |      | \$ 44.50  |
| Filing & Record Storage | 159 | 508312             | FOLDER CLASSIFICATION 4 SEC GR            | BX            | 10             | Add                  |      | \$ 41.19            |      | \$ 39.99  |
| Filing & Record Storage | 160 | 418285             | LGL 5.25 EXP. WALLET 10PK                 | BX            | 10             | Add                  |      | \$ 24.77            |      | \$ 24.32  |
| Filing & Record Storage | 161 | 668715             | MED JACKET 91/2X113/4                     | BX            | 100            | Add                  |      | \$ 29.36            |      | \$ 27.89  |
| Filing & Record Storage | 162 | 909758             | WALLET EXP 5.25 12-3/8X10                 | EA            | 1              | Add                  |      | \$ 5.77             |      | \$ 5.48   |
| Filing & Record Storage | 163 | 854158             | FILE JACKET LETTER 11 POINT EX            | BX            | 25             | Add                  |      | \$ 37.00            |      | \$ 36.03  |
| Filing & Record Storage |     | <del>545874</del>  | <del>FILE FOLDER DIVIDER FASTENERS</del>  | <del>BX</del> | <del>100</del> | <del>Add</del>       |      | <del>\$ 25.19</del> |      | Disc      |
| Filing & Record Storage | 164 | 613394             | SPLS ENDTAB LEGAL SINGLE PLY              | BX            | 250            | Add                  |      | \$ 58.79            |      | \$ 57.25  |
| Filing & Record Storage | 135 | 2623244            | FOLDER HNG LTR 1/3C PP                    | BX            | 25             | Add                  |      | \$ 20.10            |      | \$ 19.61  |
| Furniture               |     | <del>885757</del>  | <del>STAPLES 6FT FOLDNG TABL WALNUT</del> | <del>EA</del> | <del>1</del>   | <del>\$ 64.58</del>  |      | Disc                |      |           |
| Furniture               | 1   | 1321933            | Staples 30 x 72 Melamine folding tbl wal  | EA            | 1              | Add                  |      | \$64.58             |      | \$ 56.86  |
| Furniture               | 2   | 567300             | 46X60 ECMMY RECT CHRMAT                   | EA            | 1              | \$ 28.04             |      |                     |      | \$ 26.64  |
| Furniture               | 3   | 447139             | 36X48 ECNMY STD LIP CHRMAT                | EA            | 1              | \$ 21.46             |      |                     |      | \$ 20.39  |
| Furniture               | 4   | 599036             | 46X60 MED PILE RECT CHRMAT                | EA            | 1              | \$ 59.80             |      |                     |      | \$ 56.81  |
| Furniture               | 5   | 599527             | 66X60 MED PILE WORKSTN CHRMAT             | EA            | 1              | \$ 45.84             |      |                     |      | \$ 43.55  |
| Furniture               |     | <del>399780</del>  | <del>12 PAMPHLET DISPLAY</del>            | <del>EA</del> | <del>1</del>   | <del>\$ 96.72</del>  |      | Delete              |      |           |
| Furniture               | 6   | 648146             | BOX SUGGESTION STEEL                      | EA            | 1              | \$ 55.49             |      |                     |      | \$ 27.53  |
| Furniture               | 7   | 449225             | UTILITY CART BEIGE 18IN                   | EA            | 1              | \$ 137.28            |      |                     |      | \$ 157.02 |
| Furniture               |     | <del>342638</del>  | <del>PRCLN DRY ERASE BRD 4X3 ALUM</del>   | <del>EA</del> | <del>1</del>   | <del>\$ 302.29</del> |      | Delete              |      |           |
| Furniture               |     | <del>342639</del>  | <del>PRCLN DRY ERASE BRD 5X3 ALUM</del>   | <del>EA</del> | <del>1</del>   | <del>\$ 404.29</del> |      | Delete              |      |           |
| Furniture               |     | <del>342640</del>  | <del>PRCLN DRY ERASE BRD 6X4 ALUM</del>   | <del>EA</del> | <del>1</del>   | <del>\$ 342.69</del> |      | Delete              |      |           |
| Furniture               | 8   | 788240             | SCREEN PROJECTR TRIPOD 70X70              | EA            | 1              | \$ 262.00            |      |                     |      | \$ 263.83 |
| Furniture               | 9   | 788216             | SCREEN PROJ WALL/CEILING 70X70            | EA            | 1              | \$ 172.75            |      |                     |      | \$ 173.96 |
| Furniture               | 10  | 168495             | 8X4 MARKER BOARD W/ALUM FRAME             | EA            | 1              | \$ 219.99            |      |                     |      | \$ 217.35 |
| Furniture               | 11  | 168681             | 6X4 MARKER BOARD W/ALUM FRAME             | EA            | 1              | \$ 179.99            |      |                     |      | \$ 177.83 |
| Furniture               | 12  | 168496             | 4X3 MARKER BOARD W/ALUM FRAME             | EA            | 1              | \$ 56.99             |      |                     |      | \$ 56.31  |
| Furniture               | 13  | 168497             | 3X2 MARKER BOARD W/ALUM FRAME             | EA            | 1              | \$ 42.01             |      |                     |      | \$ 41.47  |
| Furniture               | 14  | 370660             | QRTET WHITEBRD/FLPCHRT 2-SIDED            | EA            | 1              | \$ 122.09            |      |                     |      | \$ 120.62 |
| Furniture               |     | <del>QRT2124</del> | <del>48X36 OUTDR ENCLOSED CORKBOARD</del> | <del>EA</del> | <del>1</del>   | <del>\$ 788.74</del> |      | Delete              |      |           |
| Furniture               |     | <del>875403</del>  | <del>BOARD 6X4 ENCL CORK W/ALUM 3DR</del> | <del>EA</del> | <del>1</del>   | <del>\$ 542.58</del> |      | Delete              |      |           |
| Furniture               | 15  | 782292             | BOARD RE-MRKBL ALUM FRAME 5X3             | EA            | 1              | \$ 234.25            |      |                     |      | \$ 231.44 |
| Furniture               | 16  | 519066             | BOARD 6X4 PORCELAIN W/ALUMINUM            | EA            | 1              | \$ 323.56            |      |                     |      | \$ 319.68 |
| Furniture               |     | <del>766139</del>  | <del>BOARD 8X4 PORCELAIN W/ALUMINUM</del> | <del>EA</del> | <del>1</del>   | <del>\$ 432.62</del> |      | Delete              |      |           |
| Furniture               |     | <del>462177</del>  | <del>HEAVY DUTY INSTANT EASEL</del>       | <del>EA</del> | <del>1</del>   | <del>\$ 20.17</del>  |      | Delete              |      |           |
| Furniture               | 17  | 490055             | EASEL MOBILE REVERSBL 6X4 NEU             | EA            | 1              | \$ 431.72            |      |                     |      | \$ 426.54 |

| Category            |    | Staples SKU        | Staples Desc                              | Unit | UOM QTY      | Staples Price        | CN 1 | CN 3                | CN 4 | CN 7      |
|---------------------|----|--------------------|---|------|--------------|----------------------|------|---------------------|------|-----------|
| Furniture           |    | <del>353963</del>  | <del>QRTET HD FLIPCHART/EASEL ALUM</del>  | EA   | <del>1</del> | <del>\$ 87.99</del>  |      | Delete              |      |           |
| Furniture           | 18 | 782268             | EASEL HVY DUTY ALUMIN 66H BK              | EA   | 1            | \$ 83.45             |      |                     |      | \$ 79.58  |
| Furniture           | 19 | 519348             | EASEL W/MRKR BRD 40X29                    | EA   | 1            | \$ 132.37            |      |                     |      | \$ 130.78 |
| Furniture           | 20 | 342637             | PRCLN DRY ERASE BRD 3X2 ALUM              | EA   | 1            | \$ 160.69            |      |                     |      | \$ 152.66 |
| Furniture           |    | <del>598512</del>  | <del>BOARD MRKR W/AL FRAME 34X23</del>    | EA   | <del>1</del> | <del>\$ 59.99</del>  |      | Delete              |      |           |
| Furniture           | 21 | 413247             | 3 PANEL SHOW IT SYSTEM                    | EA   | 1            | \$ 254.99            |      |                     |      | \$ 266.46 |
| Furniture           | 22 | 170215             | 4X3 PRESTIGE2 MAG BRD GRPH FRM            | EA   | 1            | \$ 265.19            |      |                     |      | \$ 260.40 |
| Furniture           | 23 | 170210             | 8X4 PRESTIGE2 MAG BRD ALUM FRM            | EA   | 1            | \$ 270.14            |      |                     |      | \$ 266.90 |
| Furniture           | 24 | 745264             | PREM TABLE 30X96 MAHOGANY                 | EA   | 1            | \$ 182.70            |      |                     |      | \$ 173.57 |
| Furniture           | 25 | 567302             | 46X60 M PILE RECT CHRMAT                  | EA   | 1            | \$ 35.16             |      |                     |      | \$ 33.40  |
| Furniture           | 26 | 567297             | 45X53 ECNMY STD LIP CHRMAT                | EA   | 1            | \$ 22.72             |      |                     |      | \$ 21.58  |
| Furniture           | 27 | 105701             | STAPLES ORIGN BRD ALM TRIM 3X4            | EA   | 1            | \$ 179.99            |      |                     |      | \$ 189.97 |
| Furniture           |    | <del>105695</del>  | <del>STAPLES ORIGN BRD ALM TRIM 4X6</del> | EA   | <del>1</del> | <del>\$ 417.99</del> |      | Delete              |      |           |
| Furniture           |    | <del>105702</del>  | <del>STAPLES ORIGN BRD ALM TRIM 2X3</del> | EA   | <del>1</del> | <del>\$ 131.99</del> |      | Disc                |      |           |
| Furniture           | 28 | 168497             | Quartet 2x3 whiteboard w/tray alum frame  | EA   | 1            | \$42.01              |      | Replace             |      | \$ 41.47  |
| Furniture           |    | <del>1569633</del> | <del>2.5 X 1.5 DUAL GRIPPER SYSTEM</del>  | EA   | <del>1</del> | <del>Add</del>       |      | <del>\$ 99.95</del> |      | Disc      |
| Furniture           | 29 | 2623359            | FRAME POSTER 18X24 BK                     | EA   | 1            | Add                  |      | \$ 19.74            |      | \$ 18.75  |
| Furniture           | 30 | 938642             | CHAIRMAT LIP                              | EA   | 1            | Add                  |      | \$ 78.21            |      | \$ 74.30  |
| Furniture           | 31 | 641897             | 72IN PICNIC TABLE PLATINUM                | EA   | 1            | Add                  |      | \$ 446.37           |      | \$ 424.05 |
| Furniture           | 32 | 2498417            | LUXOR LEVEL UP PRO RISER                  | EA   | 1            | Add                  |      | \$ 207.70           |      | \$ 197.32 |
| Furniture           | 33 | 257247             | 18X72 REC WOOD FOLD TBL                   | EA   | 1            | Add                  |      | \$ 66.19            |      | \$ 62.88  |
| Furniture           | 34 | 306977             | 48X18 SHLVING CHRNM NSF CERTIF            | EA   | 1            | Add                  |      | \$ 129.99           |      | \$ 134.48 |
| Furniture           | 35 | 40160              | ELR0549B ROLLING CART                     | EA   | 1            | Add                  |      | \$ 56.89            |      | \$ 54.05  |
| Furniture           | 36 | 369335             | SMART CART LECTERN NOSOUND MAH            | EA   | 1            | Add                  |      | \$ 314.79           |      | \$ 299.05 |
| Furniture           | 37 | 1908583            | 38.5 DELUXE LARGE OFFICE CART             | EA   | 1            | Add                  |      | \$ 339.99           |      | \$ 322.99 |
| Furniture           | 38 | 18413              | 11X14 DUAL USE CERTIF FRME MAH            | EA   | 1            | Add                  |      | \$ 18.93            |      | \$ 17.98  |
| Furniture           | 39 | 125745             | CUSHION MAX W/O HOLES 2X3                 | EA   | 1            | Add                  |      | \$ 23.24            |      | \$ 23.73  |
| Furniture           | 40 | 485999             | FELLOWES FOOTREST                         | EA   | 1            | Add                  |      | \$ 20.19            |      | \$ 19.18  |
| Inkjet Supplies-OEM | 1  | 603555             | HP 45A BLACK INK                          | EA   | 1            | \$ 19.87             |      | \$ 23.87            |      | \$ 21.59  |
| Inkjet Supplies-OEM |    | <del>956113</del>  | <del>HP 920 CMY COLOR INK CVP 3PK</del>   | EA   | <del>1</del> | <del>\$ 27.99</del>  |      | Disc                |      |           |
| Inkjet Supplies-OEM | 3  | 1981038            | HP 920 CMY COLOR INK 3PK                  | EA   | 1            | \$27.99              |      | Replace             |      | \$ 31.75  |
| Inkjet Supplies-OEM |    | <del>956116</del>  | <del>HP 933 CMY COLOR INK CVP 3PK</del>   | EA   | <del>1</del> | <del>\$ 30.99</del>  |      | Disc                |      |           |
| Inkjet Supplies-OEM | 3  | 1981035            | HP 933 CMY COLOR INK 3PK                  | EA   | 1            | \$36.99              |      | Replace             |      | \$ 37.04  |
| Inkjet Supplies-OEM |    | <del>956112</del>  | <del>HP 564 CMY COLOR INK CVP 3PK</del>   | EA   | <del>1</del> | <del>\$ 20.80</del>  |      | Disc                |      |           |
| Inkjet Supplies-OEM | 4  | 1981039            | HP 564 CMY COLOR INK 3PK                  | EA   | 1            | \$38.99              |      | Replace             |      | \$ 28.72  |
| Inkjet Supplies-OEM |    | <del>382921</del>  | <del>HP 23 COLOR INK</del>                | EA   | <del>1</del> | <del>\$ 24.38</del>  |      | Delete              |      |           |
| Inkjet Supplies-OEM | 5  | 108230             | HP 950XL HYBLK/951 CMY CLR 4PK            | EA   | 1            | \$ 93.99             |      |                     |      | \$ 98.04  |
| Inkjet Supplies-OEM | 6  | 463465             | HP 80 BK PRINTHEAD AND CLEANER            | EA   | 1            | \$ 168.99            |      |                     |      | \$ 194.25 |
| Inkjet Supplies-OEM | 7  | 441896             | HP 11 CYAN INK                            | EA   | 1            | <del>\$ 45.99</del>  |      | \$ 48.29            |      | \$ 52.57  |
| Inkjet Supplies-OEM | 8  | 441897             | HP 11 MAGENTA INK                         | EA   | 1            | \$ 45.99             |      |                     |      | \$ 50.07  |
| Inkjet Supplies-OEM | 9  | 441898             | HP 11 YELLOW INK                          | EA   | 1            | <del>\$ 45.99</del>  |      | \$ 48.29            |      | \$ 52.57  |
| Inkjet Supplies-OEM |    | <del>340481</del>  | <del>HP 10 BLACK INK</del>                | EA   | <del>1</del> | <del>\$ 21.06</del>  |      | Delete              |      |           |

| Category            |    | Staples SKU       | Staples Desc                             | Unit          | UOM QTY      | Staples Price    | CN 1 | CN 3     | CN 4 | CN 7     |
|---------------------|----|-------------------|--|---------------|--------------|------------------|------|----------|------|----------|
| Inkjet Supplies-OEM | 10 | 775752            | HP 940 BLACK INK                         | EA            | 1            | <del>19.69</del> |      | \$ 21.84 |      | \$ 21.52 |
| Inkjet Supplies-OEM | 11 | 772995            | HP 940XL HY BLACK INK CART               | EA            | 1            | \$ 28.70         |      |          |      | \$ 28.63 |
| Inkjet Supplies-OEM | 12 | 772994            | HP 940XL HY CYAN INK CART                | EA            | 1            | <del>22.97</del> |      | \$ 26.70 |      | \$ 21.39 |
| Inkjet Supplies-OEM | 13 | 772998            | HP 940XL HY MAGENTA INK CART             | EA            | 1            | <del>22.97</del> |      | \$ 26.70 |      | \$ 21.39 |
| Inkjet Supplies-OEM | 14 | 772997            | HP 940XL HY YELLOW INK CART              | EA            | 1            | <del>22.97</del> |      | \$ 26.70 |      | \$ 21.39 |
| Inkjet Supplies-OEM |    | <del>574850</del> | <del>HP 78XL HY TRI COLOR INK CART</del> | <del>EA</del> | <del>1</del> | <del>35.99</del> |      | Delete   |      |          |
| Inkjet Supplies-OEM |    | <del>392486</del> | <del>HP 78 COLOR INK</del>               | <del>EA</del> | <del>1</del> | <del>22.47</del> |      | Delete   |      |          |
| Inkjet Supplies-OEM | 15 | 194020            | HP C6602A BLACK INK                      | EA            | 1            | \$ 21.99         |      |          |      | \$ 18.29 |
| Inkjet Supplies-OEM | 16 | 430086            | HP 15 BLACK INK                          | EA            | 1            | <del>26.35</del> |      | \$ 41.23 |      | \$ 33.04 |
| Inkjet Supplies-OEM | 17 | 491208            | HP 56 BLACK INK *                        | EA            | 1            | <del>13.59</del> |      | \$ 27.96 |      | \$ 26.56 |
| Inkjet Supplies-OEM | 18 | 474821            | HP 57 COLOR INK                          | EA            | 1            | <del>21.53</del> |      | \$ 47.57 |      | \$ 38.11 |
| Inkjet Supplies-OEM | 19 | 491205            | HP 27 BLACK INK                          | EA            | 1            | <del>11.54</del> |      | \$ 24.16 |      | \$ 26.35 |
| Inkjet Supplies-OEM | 20 | 491207            | HP 28 COLOR INK                          | EA            | 1            | <del>30.99</del> |      | \$ 31.92 |      | \$ 33.66 |
| Inkjet Supplies-OEM | 21 | 573983            | HP 94 BLACK INK                          | EA            | 1            | <del>13.59</del> |      | \$ 29.83 |      | \$ 23.91 |
| Inkjet Supplies-OEM | 22 | 572430            | HP 95 COLOR INK                          | EA            | 1            | <del>15.60</del> |      | \$ 29.36 |      | \$ 27.89 |
| Inkjet Supplies-OEM |    | <del>584379</del> | <del>HP 96 BLACK INK CART 2PK</del>      | <del>PK</del> | <del>2</del> | <del>36.87</del> |      | Disc     |      |          |
| Inkjet Supplies-OEM | 23 | 603404            | HP 21 INK BLACK                          | EA            | 1            | <del>8.71</del>  |      | \$ 17.12 |      | \$ 13.71 |
| Inkjet Supplies-OEM | 24 | 617545            | HP 98 BLACK INK                          | EA            | 1            | <del>13.59</del> |      | \$ 28.96 |      | \$ 23.21 |
| Inkjet Supplies-OEM | 25 | 769946            | HP 72 INKJET PHOTO CART BLACK            | EA            | 1            | \$ 75.99         |      |          |      | \$ 76.47 |
| Inkjet Supplies-OEM | 26 | 769939            | HP 72 INKJET CART MAGENTA                | EA            | 1            | \$ 75.99         |      |          |      | \$ 76.47 |
| Inkjet Supplies-OEM | 27 | 769950            | HP 72 INKJET CART YELLOW                 | EA            | 1            | \$ 75.99         |      |          |      | \$ 76.47 |
| Inkjet Supplies-OEM |    | <del>769856</del> | <del>HP 72 INKJET CART GRAY</del>        | <del>EA</del> | <del>1</del> | 75.99            |      | Delete   |      |          |
| Inkjet Supplies-OEM | 28 | 618609            | HP 88XL HY BLACK INK CART                | EA            | 1            | <del>24.25</del> |      | \$ 51.72 |      | \$ 49.13 |
| Inkjet Supplies-OEM | 29 | 769941            | HP 72 INKJET CART MATTE BLACK            | EA            | 1            | \$ 75.99         |      |          |      | \$ 76.47 |
| Inkjet Supplies-OEM |    | <del>610738</del> | <del>HP 02 BLACK INK CART 2PK</del>      | <del>PK</del> | <del>2</del> | <del>35.11</del> |      | Disc     |      |          |
| Inkjet Supplies-OEM | 30 | 609443            | HP 21 BLACK INK CART 2PK                 | PK            | 2            | \$ 16.16         |      | \$ 32.46 |      | \$ 26.01 |
| Inkjet Supplies-OEM |    | <del>617546</del> | <del>HP 98 BLACK INK CART 2 PK</del>     | <del>PK</del> | <del>2</del> | <del>24.99</del> |      | Disc     |      |          |
| Inkjet Supplies-OEM | 31 | 743478            | HP 564 BLACK INK *                       | EA            | 1            | <del>13.99</del> |      | \$ 14.69 |      | \$ 15.71 |
| Inkjet Supplies-OEM | 32 | 743486            | HP 564XL HY PHOTO INK CART               | EA            | 1            | \$ 20.99         |      |          |      | \$ 23.41 |
| Inkjet Supplies-OEM | 33 | 743488            | HP 564XL HY CYAN INK CART                | EA            | 1            | <del>17.40</del> |      | \$ 21.91 |      | \$ 17.57 |
| Inkjet Supplies-OEM | 34 | 743490            | HP 564XL HY MAGENTA INK CART             | EA            | 1            | <del>17.40</del> |      | \$ 21.91 |      | \$ 17.57 |
| Inkjet Supplies-OEM | 35 | 743482            | HP 564XL YELLOW INK CART                 | EA            | 1            | <del>17.40</del> |      | \$ 21.91 |      | \$ 17.57 |
| Inkjet Supplies-OEM | 36 | 653971            | HP 95 BLK/98 TRI CLR INK 2PK             | PK            | 2            | <del>46.54</del> |      | \$ 63.62 |      | \$ 50.98 |
| Inkjet Supplies-OEM |    | <del>674756</del> | <del>HP 74XL HY BLACK INK CART</del>     | <del>EA</del> | <del>1</del> | <del>23.63</del> |      | Delete   |      |          |
| Inkjet Supplies-OEM |    | <del>674758</del> | <del>HP 75XL HY TRI COLOR INK CART</del> | <del>EA</del> | <del>1</del> | <del>27.16</del> |      | Delete   |      |          |
| Inkjet Supplies-OEM | 37 | 603401            | HP 22 COLOR INK                          | EA            | 1            | <del>17.98</del> |      | \$ 24.02 |      | \$ 19.25 |
| Inkjet Supplies-OEM | 38 | 731565            | HP 60 BLACK INK *                        | EA            | 1            | <del>9.22</del>  |      | \$ 18.02 |      | \$ 15.88 |
| Inkjet Supplies-OEM | 39 | 731626            | HP 60XL HY BLACK INK CART                | EA            | 1            | <del>21.87</del> |      | \$ 37.75 |      | \$ 34.15 |
| Inkjet Supplies-OEM | 40 | 731654            | HP 60XL HY TRI COLOR INK CART            | EA            | 1            | <del>25.11</del> |      | \$ 43.48 |      | \$ 39.34 |
| Inkjet Supplies-OEM | 41 | 731585            | HP 901 BLACK INK *                       | EA            | 1            | <del>13.72</del> |      | \$ 12.87 |      | \$ 10.83 |
| Inkjet Supplies-OEM | 42 | 731527            | HP 901 XL HY BLACK INK CART              | EA            | 1            | <del>34.24</del> |      | \$ 32.48 |      | \$ 27.33 |
| Inkjet Supplies-OEM | 43 | 731627            | HP 901 COLOR INK                         | EA            | 1            | <del>24.50</del> |      | \$ 23.68 |      | \$ 19.93 |



| Category                       |    | Staples SKU | Staples Desc                   | Unit | UOM QTY | Staples Price    | CN 1 | CN 3     | CN 4 | CN 7      |
|--------------------------------|----|-------------|--------------------------------|------|---------|------------------|------|----------|------|-----------|
| Inkjet Supplies-OEM            |    | 717598      | HP 95 COLOR INK 2PK            | PK   | 2       | <del>30.83</del> |      | Disc     |      |           |
| Inkjet Supplies-OEM            |    | 729549      | HP 21/21/22/22 BLK/CLR INK 4PK | PK   | 4       | <del>71.99</del> |      | Disc     |      |           |
| Inkjet Supplies-OEM            | 44 | 775747      | HP 920 BLACK INK               | EA   | 1       | \$ 16.54         |      |          |      | \$ 16.50  |
| Inkjet Supplies-OEM            | 45 | 775311      | HP 920XL HY CYAN INK CART      | EA   | 1       | \$ 13.99         |      |          |      | \$ 13.24  |
| Inkjet Supplies-OEM            | 46 | 775315      | HP 920XL HY MAGENTA INK CART   | EA   | 1       | \$ 13.99         |      |          |      | \$ 13.24  |
| Inkjet Supplies-OEM            | 47 | 775314      | HP 920XL HY YELLOW INK CART    | EA   | 1       | \$ 13.99         |      |          |      | \$ 13.24  |
| Inkjet Supplies-OEM            | 48 | 775313      | HP 920XL HY BLACK INK CART     | EA   | 1       | <del>28.52</del> |      | \$ 35.27 |      | \$ 33.50  |
| Inkjet Supplies-OEM            | 49 | 863056      | HP 61 BLACK INK *              | EA   | 1       | <del>12.87</del> |      | \$ 16.22 |      | \$ 13.00  |
| Inkjet Supplies-OEM            | 50 | 863061      | HP 61 COLOR INK                | EA   | 1       | <del>17.26</del> |      | \$ 20.71 |      | \$ 17.97  |
| Inkjet Supplies-OEM            | 51 | 863057      | HP 61XL HY BLACK INK CART      | EA   | 1       | <del>26.52</del> |      | \$ 33.42 |      | \$ 26.78  |
| Inkjet Supplies-OEM            | 52 | 863058      | HP 61XL HY TRI COLOR INK CART  | EA   | 1       | <del>28.00</del> |      | \$ 34.91 |      | \$ 27.98  |
| Inkjet Supplies-OEM            | 53 | 364837      | HP 950XL HY BLACK INK CART     | EA   | 1       | <del>32.69</del> |      | \$ 37.11 |      | \$ 29.74  |
| Inkjet Supplies-OEM            | 54 | 364831      | HP 951XL HY CYAN INK CART      | EA   | 1       | <del>24.49</del> |      | \$ 28.47 |      | \$ 22.81  |
| Inkjet Supplies-OEM            | 55 | 364832      | HP 951XL HY YELLOW INK CART    | EA   | 1       | <del>24.49</del> |      | \$ 28.47 |      | \$ 22.81  |
| Inkjet Supplies-OEM            | 56 | 423882      | HP 932XL HY BLACK INK CART     | EA   | 1       | <del>28.27</del> |      | \$ 32.47 |      | \$ 26.02  |
| Inkjet Supplies-OEM            | 57 | 423881      | HP 933XL HY CYAN INK CART      | EA   | 1       | <del>13.99</del> |      | \$ 16.53 |      | \$ 13.24  |
| Inkjet Supplies-OEM            | 58 | 423880      | HP 933XL HY MAGENTA INK CART   | EA   | 1       | <del>13.99</del> |      | \$ 16.53 |      | \$ 13.24  |
| Inkjet Supplies-OEM            | 59 | 423890      | HP 933XL HY YELLOW INK CART    | EA   | 1       | <del>13.99</del> |      | \$ 16.53 |      | \$ 13.24  |
| Inkjet Supplies-OEM            | 60 | 423888      | HP 932 BLACK INK               | EA   | 1       | <del>17.23</del> |      | \$ 19.90 |      | \$ 16.30  |
| Inkjet Supplies-OEM            |    | 812328      | HP 940 CMY COLOR INK 3PK       | PK   | 3       | <del>51.83</del> |      | Delete   |      |           |
| Inkjet Supplies-OEM            | 61 | 917829      | HP 564XL HY BLACK INK CART     | EA   | 1       | \$ 21.07         |      | \$ 24.90 |      | \$ 19.95  |
| Inkjet Supplies-OEM            | 62 | 899634      | CANONPGI-225BLK/CLI-226CYM 4PK | PK   | 4       | \$ 37.79         |      |          |      | \$ 35.90  |
| Inkjet Supplies-OEM            | 63 | 902679      | HP 61 BLACK/TRI COLOR CART 2PK | PK   | 2       | \$ 35.99         |      | \$ 37.79 |      | \$ 41.29  |
| Inkjet Supplies-OEM            | 64 | 364836      | HP 951 TRI COLOR INK CART 3 PK | PK   | 3       | \$ 56.99         |      | \$ 59.84 |      | \$ 60.49  |
| Inkjet Supplies-OEM            | 65 | 357004      | HP 60 BLACK INK CART 2PK       | PK   | 2       | \$ 31.99         |      | \$ 32.95 |      | \$ 36.50  |
| Inkjet Supplies-OEM            | 66 | 357002      | HP 60 TRICOLOR INK CART 2PK    | PK   | 2       | \$ 41.99         |      | \$ 44.09 |      | \$ 49.17  |
| Inkjet Supplies-OEM            | 67 | 356985      | HP 901 BLACK INK CART 2PK      | PK   | 2       | \$ 28.99         |      | \$ 30.44 |      | \$ 28.92  |
| Inkjet Supplies-OEM            |    | 358221      | HP 901 TRICOLOR INK CART 2PK   | PK   | 2       | <del>53.99</del> |      | Disc     |      |           |
| Inkjet Supplies-OEM            | 68 | 364981      | HP 61XL HYBK/61 STD TRICLR 2PK | PK   | 2       | \$ 51.99         |      |          |      | \$ 57.89  |
| Inkjet Supplies-OEM            | 69 | 697736      | HP 901XL BLK/901 TRI COLOR 2PK | PK   | 2       | <del>65.99</del> |      | \$69.29  |      | \$ 65.83  |
| Inkjet Supplies-OEM            |    | 220409      | HP 564XL HYBLK/564 CMY CVP 4PK | PK   | 4       | <del>58.99</del> |      | Disc     |      |           |
| Inkjet Supplies-OEM            | 70 | 1989983     | HP 564XL HYBLK/564 CMY CVP 4PK | PK   | 4       | \$ 64.99         |      | Replace  |      | \$ 49.92  |
| Inkjet Supplies-OEM            |    | 220407      | HP 932XL HYBLK/933 CLR CVP 4PK | PK   | 4       | <del>62.99</del> |      | Delete   |      |           |
| Inkjet Supplies-OEM            | 71 | 610724      | EPSON T060120 BLACK INK        | EA   | 1       | \$ 9.96          |      |          |      | \$ 9.46   |
| Inkjet Supplies-OEM            | 72 | 659847      | EPSON T069120 BLACK INK *      | EA   | 1       | \$ 8.07          |      |          |      | \$ 7.67   |
| Inkjet Supplies-OEM            | 73 | 863614      | EPSON T127 BLACK INK *         | EA   | 1       | \$ 20.99         |      |          |      | \$ 19.94  |
| Inkjet Supplies-OEM            | 74 | 886351      | EPSON T127XXL COLOR INK 3PK *  | PK   | 3       | \$ 39.89         |      |          |      | \$ 37.90  |
| Inkjet Supplies-OEM            | 75 | 676826      | EPSON T5846 COLOR INK          | EA   | 1       | \$ 39.99         |      |          |      | \$ 37.99  |
| Inkjet Supplies-OEM            | 76 | 1412775     | EPSON DURABRITE T215 COLOR INK | EA   | 1       | Add              |      | \$ 12.59 |      | \$ 11.96  |
| Inkjet Supplies-OEM            | 77 | 2601406     | DELL S2830 HY BLK TNR U&R      | EA   | 1       | Add              |      |          |      | \$ 145.34 |
| Inkjet Supplies-Remanufactured | 1  | 651563      | SPLS REMAN HP 97 COLOR         | EA   | 1       | \$ 18.30         |      |          |      | \$ 17.39  |
| Inkjet Supplies-Remanufactured | 2  | 504289      | STPLS REMAN HP 15 BLK INK      | EA   | 1       | \$ 21.15         |      |          |      | \$ 20.09  |

| Category                       |    | Staples SKU       | Staples Desc                              | Unit          | UOM QTY         | Staples Price       | CN 1 | CN 3   | CN 4 | CN 7     |
|--------------------------------|----|-------------------|---|---------------|-----------------|---------------------|------|--------|------|----------|
| Inkjet Supplies-Remanufactured | 3  | 503757            | STPLS REMAN HP 45 BLK                     | EA            | 1               | \$ 17.95            |      |        |      | \$ 17.05 |
| Inkjet Supplies-Remanufactured | 4  | 1587727           | RICOH TONR CART SP4500A HY BLK            | EA            | 1               | Add                 |      |        |      | \$ 69.69 |
| Inkjet Supplies-Remanufactured | 5  | 332848            | RICOH 406464 BLACK TONER                  | EA            | 1               | Add                 |      |        |      | \$ 73.32 |
| Inkjet Supplies-Remanufactured | 6  | 1412916           | EPSON DURABRITE T215 BLK INK              | EA            | 1               | Add                 |      |        |      | \$ 18.80 |
| Labels and Mailing Supplies    |    | <del>215239</del> | <del>LBL C/C YR-14 ETS FLAT</del>         | <del>PK</del> | <del>250</del>  | <del>\$ 1.64</del>  |      | Delete |      |          |
| Labels and Mailing Supplies    | 1  | 779330            | IJ FILE FOLDER WHT 25PK 30UP              | PK            | 750             | \$ 13.24            |      |        |      | \$ 12.83 |
| Labels and Mailing Supplies    | 2  | 479876            | SPLS 3 1/3X4 LSR/IJ LBL 100SH             | BX            | 600             | \$ 7.12             |      |        |      | \$ 7.19  |
| Labels and Mailing Supplies    |    | <del>501798</del> | <del>STAPLES CD LABELS 50PK</del>         | <del>PK</del> | <del>50</del>   | <del>\$ 6.55</del>  |      | Delete |      |          |
| Labels and Mailing Supplies    |    | <del>389227</del> | <del>LABEL LASER FILE FLDR WHITE</del>    | <del>BX</del> | <del>1500</del> | <del>\$ 10.41</del> |      | Delete |      |          |
| Labels and Mailing Supplies    | 3  | 479880            | SPLS 1X2 5/8 LSR/IJ LBL 100SH             | BX            | 3000            | \$ 4.99             |      |        |      | \$ 4.98  |
| Labels and Mailing Supplies    | 4  | 479879            | SPLS 1X4 LSR/IJ LBL 100SH                 | BX            | 2000            | \$ 9.58             |      |        |      | \$ 9.65  |
| Labels and Mailing Supplies    | 5  | 479877            | SPLS 2X4 LSR/IJ LBL 100SH                 | BX            | 1000            | \$ 6.85             |      |        |      | \$ 6.89  |
| Labels and Mailing Supplies    | 6  | 479878            | SPLS INKLSR LBL 14UP100-11/3X4            | BX            | 1400            | \$ 9.57             |      |        |      | \$ 9.64  |
| Labels and Mailing Supplies    | 7  | 479884            | SPLS INKLSR LBL 30U250-1X2 5/8            | BX            | 7500            | \$ 17.52            |      |        |      | \$ 17.48 |
| Labels and Mailing Supplies    | 8  | 385581            | LABEL ADDRESS WHT 2 ROLLS/130             | BX            | 260             | \$ 13.49            |      |        |      | \$ 12.41 |
| Labels and Mailing Supplies    |    | <del>166454</del> | <del>AVY CMPTR LBL 5000-4 X 1 7/16</del>  | <del>BX</del> | <del>5000</del> | <del>\$ 15.24</del> |      | Delete |      |          |
| Labels and Mailing Supplies    |    | <del>538280</del> | <del>LSR LBL FILE FOLDER INK/RED</del>    | <del>BX</del> | <del>1500</del> | <del>\$ 24.55</del> |      | Delete |      |          |
| Labels and Mailing Supplies    | 9  | 209882            | AVY LSR LBL 3000PK 1X2 5/8                | BX            | 3000            | \$ 23.84            |      |        |      | \$ 23.10 |
| Labels and Mailing Supplies    | 10 | 209890            | AVY LSR LBL 20UP 100-1 X 4                | BX            | 2000            | \$ 23.84            |      |        |      | \$ 23.10 |
| Labels and Mailing Supplies    | 11 | 209908            | AVY LSR LBL 14UP 100-1 1/3 X 4            | BX            | 1400            | \$ 23.84            |      |        |      | \$ 23.10 |
| Labels and Mailing Supplies    | 12 | 260273            | AVY LSR LBL 10UP 100-2 X 4                | BX            | 1000            | \$ 24.56            |      |        |      | \$ 23.80 |
| Labels and Mailing Supplies    | 13 | 260265            | AVY LSR LBL 6UP 100-3 1/3 X 4             | BX            | 600             | \$ 24.56            |      |        |      | \$ 23.80 |
| Labels and Mailing Supplies    | 14 | 404145            | AVY LSR LBL 1 UP 100 FULL SHT             | BX            | 100             | \$ 24.56            |      |        |      | \$ 23.80 |
| Labels and Mailing Supplies    | 15 | 209999            | AVY LSR LBL 30UP 25-1 X 2 5/8             | PK            | 750             | \$ 7.16             |      |        |      | \$ 6.94  |
| Labels and Mailing Supplies    | 16 | 465930            | AVY INK/LSR 30UP 50 FILE FLDR             | BX            | 1500            | \$ 14.95            |      |        |      | \$ 15.20 |
| Labels and Mailing Supplies    | 17 | 760714            | LASER REPOSITI SHIP LABELS 2X4            | BX            | 1000            | \$ 40.99            |      |        |      | \$ 41.67 |
| Labels and Mailing Supplies    | 18 | 260281            | AVY 1X2 5/8 CLR LSR LBL 50SH              | BX            | 1500            | \$ 26.95            |      |        |      | \$ 27.39 |
| Labels and Mailing Supplies    |    | <del>259846</del> | <del>AVY 1 1/3X4 CLR LSR LBL 50SH</del>   | <del>BX</del> | <del>700</del>  | <del>\$ 30.10</del> |      | Delete |      |          |
| Labels and Mailing Supplies    | 19 | 512388            | LABEL LASER CD/DVD WHT 100/BX             | BX            | 100             | \$ 14.45            |      |        |      | \$ 14.69 |
| Labels and Mailing Supplies    |    | <del>538298</del> | <del>AVERY FILEFOLDER BLU 50SHT</del>     | <del>BX</del> | <del>1500</del> | <del>\$ 24.08</del> |      | Delete |      |          |
| Labels and Mailing Supplies    |    | <del>334146</del> | <del>LEGAL WHITE LABELS</del>             | <del>PK</del> | <del>252</del>  | <del>\$ 6.29</del>  |      | Delete |      |          |
| Labels and Mailing Supplies    |    | <del>538306</del> | <del>AVERY FILE/FOLDER INK/LSR GRN</del>  | <del>BX</del> | <del>1500</del> | <del>\$ 24.08</del> |      | Delete |      |          |
| Labels and Mailing Supplies    | 20 | 469106            | AVY LSR LBL 20UP 250-1X4                  | BX            | 5000            | \$ 53.59            |      |        |      | \$ 51.93 |
| Labels and Mailing Supplies    | 21 | 469098            | AVERY LASER WHITE 14UP 250SHT             | BX            | 3500            | \$ 53.59            |      |        |      | \$ 51.93 |
| Labels and Mailing Supplies    | 22 | 859520            | AVY LSR LBL 10UP 250-2 X 4                | BX            | 2500            | \$ 53.59            |      |        |      | \$ 51.93 |
| Labels and Mailing Supplies    |    | <del>538231</del> | <del>LABEL LASER CLR FLUORESCENT MG</del> | <del>PK</del> | <del>750</del>  | <del>\$ 10.41</del> |      | Delete |      |          |
| Labels and Mailing Supplies    |    | <del>472928</del> | <del>AVY IJ/LSR RMV FF 30UP 25 ASST</del> | <del>PK</del> | <del>750</del>  | <del>\$ 12.63</del> |      | Delete |      |          |
| Labels and Mailing Supplies    | 23 | 379168            | AVY INK/LSR 30UP25 FILFLDR RMV            | PK            | 750             | \$ 13.83            |      |        |      | \$ 13.40 |
| Labels and Mailing Supplies    |    | <del>439327</del> | <del>WHITE INK LABEL 8 1/2X11 100SH</del> | <del>BX</del> | <del>100</del>  | <del>\$ 24.56</del> |      | Delete |      |          |
| Labels and Mailing Supplies    |    | <del>440710</del> | <del>INKJET CD/DVD PERM 20PK 2UP</del>    | <del>PK</del> | <del>40</del>   | <del>\$ 9.35</del>  |      | Delete |      |          |
| Labels and Mailing Supplies    | 24 | 504407            | SPLS HD CLR TAPE 48MMX50M 6PK             | PK            | 6               | \$ 11.79            |      |        |      | \$ 11.20 |
| Labels and Mailing Supplies    | 25 | 425575            | SPLS LIGHT MOVE&STORE TAPE 36             | BX            | 36              | \$ 50.99            |      |        |      | \$ 48.44 |

| Category                    |    | Staples SKU       | Staples Desc                              | Unit          | UOM QTY        | Staples Price       | CN 1 | CN 3     | CN 4 | CN 7      |
|-----------------------------|----|-------------------|---|---------------|----------------|---------------------|------|----------|------|-----------|
| Labels and Mailing Supplies | 26 | 467431            | SPLS ECONOMY TAPE 48MMX50M 6PK            | PK            | 6              | \$ 4.95             |      |          |      | \$ 4.70   |
| Labels and Mailing Supplies | 27 | 380107            | SPLS STNDRD TAPE 48MMX100M 6PK            | PK            | 6              | \$ 18.99            |      |          |      | \$ 18.04  |
| Labels and Mailing Supplies | 28 | 523621            | DISPENSER TAPE METAL 2IN BLK              | EA            | 1              | \$ 7.80             |      |          |      | \$ 7.78   |
| Labels and Mailing Supplies | 29 | 495492            | SCOTCH SHIP TAPE 2 X 800 6PK              | PK            | 6              | \$ 12.48            |      |          |      | \$ 11.86  |
| Labels and Mailing Supplies |    | <del>385948</del> | <del>TAPE PACKING CRYST CLEAR 2X100</del> | <del>PK</del> | <del>2</del>   | <del>\$ 19.99</del> |      | Delete   |      |           |
| Labels and Mailing Supplies | 30 | 468405            | SPLS MASKING TAPE 48MMX55M 2PK            | PK            | 2              | \$ 2.92             |      |          |      | \$ 2.94   |
| Labels and Mailing Supplies | 31 | 887550            | SURE START PACKAGING TAPE                 | PK            | 8              | \$ 25.43            |      |          |      | \$ 24.16  |
| Labels and Mailing Supplies | 32 | 484103            | SURE START PACKAGING TAPE                 | PK            | 6              | \$ 26.32            |      |          |      | \$ 25.00  |
| Labels and Mailing Supplies | 33 | 285833            | SCOTCH 2RLS BOX SEALNG W/DSPNR            | PK            | 2              | \$ 28.39            |      |          |      | \$ 26.97  |
| Labels and Mailing Supplies | 34 | 392941            | SCOTCH BOX SEALING 4PK W/DISP             | PK            | 4              | \$ 19.17            |      |          |      | \$ 18.21  |
| Labels and Mailing Supplies | 35 | 428331            | SCOTCH 2INX50IN TAPE 6PK                  | PK            | 6              | \$ 28.23            |      |          |      | \$ 26.82  |
| Labels and Mailing Supplies |    | <del>940365</del> | <del>SCOTCH GREENER 1.88X49.2 TAPE</del>  | <del>PK</del> | <del>6</del>   | <del>\$ 28.19</del> |      | Delete   |      |           |
| Labels and Mailing Supplies | 36 | 750834            | SCOTCH HD TAPE 18PK                       | PK            | 18             | \$ 87.68            |      |          |      | \$ 83.30  |
| Labels and Mailing Supplies | 37 | 483072            | SCTCH PKGING TAPE 48MMX50M 6PK            | PK            | 6              | \$ 29.76            |      |          |      | \$ 28.27  |
| Labels and Mailing Supplies |    | <del>467886</del> | <del>STAPLES STRAPING TAPE 24MMX55M</del> | <del>RL</del> | <del>1</del>   | <del>\$ 2.36</del>  |      | Delete   |      |           |
| Labels and Mailing Supplies | 38 | 506154            | RUBBER FINGER #11 1/2 MED DZ              | DZ            | 12             | \$ 1.31             |      |          |      | \$ 1.24   |
| Labels and Mailing Supplies | 39 | 506162            | RUBBER FINGER #12A LG DZ                  | DZ            | 12             | \$ 1.31             |      |          |      | \$ 1.24   |
| Labels and Mailing Supplies | 40 | 901561            | MOISTENER FNGRTIP 3/8OZ 3/PK              | PK            | 3              | \$ 4.69             |      |          |      | \$ 4.46   |
| Labels and Mailing Supplies |    | <del>913154</del> | <del>HYGIENIC SORTKWK 1 3/4 OZ/2PK</del>  | <del>PK</del> | <del>2</del>   | <del>\$ 6.29</del>  |      | Delete   |      |           |
| Labels and Mailing Supplies | 41 | 556936            | CART 40912 MAIL CHROME                    | EA            | 1              | \$ 192.95           |      |          |      | \$ 183.30 |
| Labels and Mailing Supplies |    | <del>814137</del> | <del>111/4X83/4X4 CORR CARTON</del>       | <del>BD</del> | <del>25</del>  | <del>\$ 17.39</del> |      | Delete   |      |           |
| Labels and Mailing Supplies | 42 | 813201            | MAILER BUBBLE CDR JL SELF SEAL            | CT            | 25             | \$ 5.16             |      |          |      | \$ 5.23   |
| Labels and Mailing Supplies | 43 | 649920            | ENVELOPE MOISTENER W/ADHESIVE             | EA            | 1              | \$ 2.89             |      |          |      | \$ 2.75   |
| Labels and Mailing Supplies | 44 | 638765            | 11 X 13X 2 POLY EXPANSION ENVL            | BX            | 100            | \$ 46.10            |      |          |      | \$ 43.80  |
| Labels and Mailing Supplies |    | <del>813383</del> | <del>SLEEVE CD/DVD PAPER WHITE</del>      | <del>BX</del> | <del>250</del> | <del>\$ 47.49</del> |      | Delete   |      |           |
| Labels and Mailing Supplies |    | <del>377401</del> | <del>ENV INTER DEPT 28LB 9X12</del>       | <del>BX</del> | <del>100</del> | <del>\$ 69.89</del> |      | Delete   |      |           |
| Labels and Mailing Supplies |    | <del>377354</del> | <del>ENV INTER DEPT 28LB 10X13</del>      | <del>BX</del> | <del>100</del> | <del>\$ 75.39</del> |      | Delete   |      |           |
| Labels and Mailing Supplies |    | <del>706255</del> | <del>QPARK 4.82X5 CD SLEEVES 100</del>    | <del>BX</del> | <del>100</del> | <del>\$ 22.49</del> |      | Delete   |      |           |
| Labels and Mailing Supplies |    | <del>507761</del> | <del>8 3/4 X 10 3/4 PD MLR #2 100PK</del> | <del>CT</del> | <del>100</del> | <del>\$ 26.12</del> |      |          |      | Disc      |
| Labels and Mailing Supplies |    | <del>507762</del> | <del>9 3/8 X 13 1/4 PD MLR #4 100PK</del> | <del>CT</del> | <del>100</del> | <del>\$ 33.86</del> |      |          |      | Disc      |
| Labels and Mailing Supplies |    | <del>507765</del> | <del>MAILERS PADDED SELF SEAL 10.5</del>  | <del>CT</del> | <del>100</del> | <del>\$ 39.53</del> |      |          |      | Disc      |
| Labels and Mailing Supplies |    | <del>507796</del> | <del>MAILERS PADDED SELF SEAL 12.5</del>  | <del>CT</del> | <del>50</del>  | <del>\$ 25.84</del> |      |          |      | Disc      |
| Labels and Mailing Supplies | 45 | 524082            | MAILER BUBBLE 14.25X19 ID #7              | EA            | 1              | \$ 0.34             |      |          |      | \$ 0.32   |
| Labels and Mailing Supplies |    | <del>817218</del> | <del>ENVL #10 24# WHITE 500/BOX</del>     | <del>BX</del> | <del>500</del> | <del>\$ 22.89</del> |      | Delete   |      |           |
| Labels and Mailing Supplies |    | <del>445597</del> | <del>10X15X2 OPEN END EXPAN EPPS</del>    | <del>BX</del> | <del>25</del>  | <del>\$ 51.89</del> |      | Delete   |      |           |
| Labels and Mailing Supplies | 46 | 534941            | 12X15.5 TYK ENV 100CT WHITE               | BX            | 100            | \$ 51.85            |      |          |      | \$ 49.26  |
| Labels and Mailing Supplies | 47 | 449814            | STRETCH FILM 18X80X1500                   | CT            | 4              | \$ 139.99           |      |          |      | \$ 132.99 |
| Labels and Mailing Supplies |    | <del>468264</del> | <del>STAPLES BUBBL WRAP 3/16 12X175</del> | <del>RL</del> | <del>1</del>   | <del>\$ 30.41</del> |      | Delete   |      |           |
| Labels and Mailing Supplies | 48 | 586997            | MAILER DSK/CD 6X8.5 25/BX                 | BX            | 25             | \$ 25.31            |      |          |      | \$ 24.04  |
| Labels and Mailing Supplies | 49 | 616841            | AVY 5.5X8.5 IJ LBL 25SH                   | PK            | 50             | Add                 |      | \$ 9.92  |      | \$ 10.06  |
| Labels and Mailing Supplies | 50 | 565348            | AVERY LASER SMALL ROUND-25SHTS            | PK            | 600            | Add                 |      | \$ 9.98  |      | \$ 10.16  |
| Labels and Mailing Supplies | 51 | 377344            | ENV CAT SELF SEAL 9X12                    | BX            | 250            | Add                 |      | \$ 35.06 |      | \$ 33.31  |

| Category                      |    | Staples SKU          | Staples Desc                              | Unit          | UOM QTY      | Staples Price       | CN 1 | CN 3     | CN 4 | CN 7     |
|-------------------------------|----|----------------------|---|---------------|--------------|---------------------|------|----------|------|----------|
| Labels and Mailing Supplies   | 52 | 806634               | LBL LASER CD WHITE 250/BOX                | PK            | 250          | Add                 |      | \$ 50.99 |      | \$ 38.25 |
| Labels and Mailing Supplies   | 53 | 481748               | MULTI-BOX 11 3/4X8 3/4X4 3/4              | BD            | 25           | Add                 |      | \$ 22.99 |      | \$ 25.62 |
| Labels and Mailing Supplies   | 54 | 1938354              | BBL MLR KRFT #5 PEEL SEAL 100P            | PK            | 100          | Add                 |      | \$ 25.33 |      | \$ 25.92 |
| Labels and Mailing Supplies   | 55 | 601376               | STPLS SUPR STNGTH 48MMX50M 6PK            | PK            | 6            | Add                 |      | \$ 8.54  |      | \$ 8.11  |
| Labels and Mailing Supplies   | 56 | 538264               | LSR COL LBL FLOUR YELLOW                  | PK            | 750          | Add                 |      | \$ 14.38 |      | \$ 10.09 |
| Labels and Mailing Supplies   | 57 | 538249               | LABEL LASER CLR FLUORESCENT GN            | PK            | 750          | Add                 |      | \$ 14.38 |      | \$ 10.09 |
| Labels and Mailing Supplies   | 58 | 504401               | STAPLES MOVE&STORE TAPE 6PK               | PK            | 6            | Add                 |      | \$ 14.17 |      | \$ 13.46 |
| Labels and Mailing Supplies   | 59 | 538314               | LABEL FILE FOLDER LASER/IJ YW             | BX            | 1500         | Add                 |      | \$ 41.79 |      | \$ 42.48 |
| Labels and Mailing Supplies   | 60 | 512468               | LABELS PERM WHT ID 2X2-5/8                | BX            | 750          | Add                 |      | \$ 43.57 |      | \$ 34.56 |
| Labels and Mailing Supplies   | 61 | 425578               | SPLS MOVE&STORE TAPE W/ GUN               | EA            | 1            | Add                 |      | \$ 6.01  |      | \$ 5.71  |
| Labels and Mailing Supplies   | 62 | 892986               | ENVELOPE TYVEK OPEN END                   | CT            | 100          | Add                 |      | \$ 93.33 |      | \$ 88.66 |
| Labels and Mailing Supplies   | 63 | 892099               | 6X9 CATALOG ENV P&S 100PK                 | BX            | 100          | Add                 |      |          |      | \$ 21.18 |
| Miscellaneous Office Products | 1  | 887498               | SLIMATE PORTABLE DESKTOP ASST             | EA            | 1            | \$ 7.10             |      |          |      | \$ 6.75  |
| Miscellaneous Office Products |    | <del>656781</del>    | <del>RECYCLED CLIPBOARD BLUE</del>        | <del>EA</del> | <del>1</del> | <del>\$ 6.74</del>  |      |          |      | Disc     |
| Miscellaneous Office Products | 2  | 46313                | FORM HOLDER ALUM 8.5X12 BOTTOM            | EA            | 1            | \$ 23.75            |      |          |      | \$ 22.56 |
| Miscellaneous Office Products | 3  | 522003               | CLIPBOARD LTR MASNTE 9X12.5 BN            | EA            | 1            | \$ 1.32             |      |          |      | \$ 1.25  |
| Miscellaneous Office Products | 4  | 121772               | STAPLES CLEAR CLIPBOARD 9X12              | EA            | 1            | \$ 3.97             |      |          |      | \$ 3.77  |
| Miscellaneous Office Products | 5  | 430090               | SAMSONITE WHEELED BACKPACK                | EA            | 1            | \$ 37.80            |      |          |      | \$ 35.91 |
| Miscellaneous Office Products | 6  | 575375               | PADFOLIO TRI-FOLD W/CALC BLACK            | EA            | 1            | \$ 54.99            |      |          |      | \$ 51.03 |
| Miscellaneous Office Products | 7  | 575735               | PAD HOLDER ZIPPER BLACK                   | EA            | 1            | \$ 28.36            |      |          |      | \$ 26.94 |
| Miscellaneous Office Products |    | <del>808689</del>    | <del>SLIMLINE PAD HOLDER BLACK</del>      | <del>EA</del> | <del>1</del> | <del>\$ 23.99</del> |      | Delete   |      |          |
| Miscellaneous Office Products |    | <del>555697</del>    | <del>BALLISTIC NYLON ROLLING OFFICE</del> | <del>EA</del> | <del>1</del> | <del>\$ 86.07</del> |      | Disc     |      |          |
| Miscellaneous Office Products | 8  | 795712               | Solo classic 17.3" laptop rolling case    | EA            | 1            | \$72.60             |      | Replace  |      | \$ 68.97 |
| Miscellaneous Office Products | 9  | 486939               | USL ROLLING COMPUTER CASE                 | EA            | 1            | \$ 43.00            |      |          |      | \$ 40.85 |
| Miscellaneous Office Products | 10 | 634619               | SWISS PEGASUS COMP BKPK 17                | EA            | 1            | \$ 39.60            |      |          |      | \$ 37.62 |
| Miscellaneous Office Products | 11 | 892193               | LADIES TOTE HOLDS 16 LAPTOPS              | EA            | 1            | \$ 30.80            |      |          |      | \$ 29.26 |
| Miscellaneous Office Products | 12 | 487077               | SOLO BALLISTIC RLLNG CASE 17              | EA            | 1            | \$ 79.80            |      |          |      | \$ 75.81 |
| Miscellaneous Office Products |    | <del>496319</del>    | <del>FOLDING CART 200LBS CAPACITY</del>   | <del>EA</del> | <del>1</del> | <del>\$ 59.89</del> |      | Delete   |      |          |
| Miscellaneous Office Products | 13 | 746257               | SOLO 16 ROLLING LAPTOP CASE               | EA            | 1            | \$ 119.99           |      |          |      | \$ 68.97 |
| Miscellaneous Office Products |    | <del>592724</del>    | <del>TARGUS 17IN COMP MESSENGER CG</del>  | <del>EA</del> | <del>1</del> | <del>\$ 31.12</del> |      | Disc     |      |          |
| Miscellaneous Office Products | 14 | 210612               | Case Logic Messenger bag 17"              | EA            | 1            | N/A                 |      | Replace  |      | \$ 35.33 |
| Miscellaneous Office Products | 15 | 602808               | TARGUS RLLNG COMP CASE 17                 | EA            | 1            | \$ 81.51            |      |          |      | \$ 44.73 |
| Miscellaneous Office Products |    | <del>505295</del>    | <del>TARGUS BLK MOBILE CASE 15.4</del>    | <del>EA</del> | <del>1</del> | <del>\$ 29.16</del> |      | Disc     |      |          |
| Miscellaneous Office Products |    | <del>IM1848762</del> | <del>TARGUS BLK MOBILE CASE 15.4</del>    | <del>EA</del> | <del>1</del> | <del>\$28.45</del>  |      | Replace  |      | Disc     |
| Miscellaneous Office Products | 16 | 505297               | SWISS PATRIOT RLLNG 2P CASE 17            | EA            | 1            | \$ 60.02            |      |          |      | \$ 57.02 |
| Miscellaneous Office Products |    | <del>437354</del>    | <del>FRAME LEATHERET 8.5X11 BLK 2PK</del> | <del>PK</del> | <del>2</del> | <del>\$ 14.49</del> |      | Delete   |      |          |
| Miscellaneous Office Products | 17 | 810921               | WOOD FRAME LTR 8.5X11 ANTQ BRZ            | EA            | 1            | \$ 5.77             |      |          |      | \$ 5.48  |
| Miscellaneous Office Products |    | <del>512497</del>    | <del>AWARD A PLAQUES MAHOGANY</del>       | <del>EA</del> | <del>1</del> | <del>\$ 8.45</del>  |      | Delete   |      |          |
| Miscellaneous Office Products |    | <del>132038</del>    | <del>IMAGES BLACK 11X17</del>             | <del>PK</del> | <del>6</del> | <del>\$ 49.99</del> |      | Delete   |      |          |
| Miscellaneous Office Products |    | <del>287201</del>    | <del>CH/CALC 1.5 VOLT D303/357</del>      | <del>EA</del> | <del>1</del> | <del>\$ 0.78</del>  |      | Delete   |      |          |
| Miscellaneous Office Products | 18 | 223917               | LI123A 3 VOLT LITHIUM BATTERY             | EA            | 1            | \$ 4.20             |      |          |      | \$ 3.99  |
| Miscellaneous Office Products |    | <del>273151</del>    | <del>DL2032 3 VOLT LITHIUM BATTERY</del>  | <del>EA</del> | <del>1</del> | <del>\$ 1.42</del>  |      | Delete   |      |          |

| Category                      |    | Staples SKU       | Staples Desc                       | Unit | UOM QTY       | Staples Price        | CN 1 | CN 3     | CN 4 | CN 7     |
|-------------------------------|----|-------------------|------------------------------------|------|---------------|----------------------|------|----------|------|----------|
| Miscellaneous Office Products | 19 | 503557            | DURACELL COPPERTOP D 8PK           | PK   | 8             | \$ 5.46              |      |          |      | \$ 5.19  |
| Miscellaneous Office Products | 20 | 503532            | DURACELL COPPERTOP C 8PK           | PK   | 8             | \$ 8.25              |      |          |      | \$ 7.84  |
| Miscellaneous Office Products |    | <del>846028</del> | BATTERY COPPERTOP AA 10 PK         | PK   | <del>10</del> | <del>\$ 10.99</del>  |      | Delete   |      |          |
| Miscellaneous Office Products | 21 | 703715            | BATTERY AA ALKALINE 20PK           | PK   | 20            | \$ 8.91              |      |          |      | \$ 8.46  |
| Miscellaneous Office Products | 22 | 867474            | BATTERY AA ALKALINE 24PK           | PK   | 24            | \$ 9.95              |      |          |      | \$ 9.45  |
| Miscellaneous Office Products | 23 | 751595            | DURACELL COPPERTOP AA BULK 144     | CT   | 144           | \$ 55.68             |      |          |      | \$ 52.90 |
| Miscellaneous Office Products | 24 | 464050            | BATTERY ALKALINE AA 36PK           | PK   | 36            | \$ 20.03             |      |          |      | \$ 19.03 |
| Miscellaneous Office Products | 25 | 782185            | AA12 BACK VALUE PACK               | PK   | 12            | \$ 5.90              |      |          |      | \$ 5.61  |
| Miscellaneous Office Products |    | <del>503573</del> | COPPERTOP 9 VOLT BATTERY           | PK   | <del>4</del>  | <del>\$ 7.95</del>   |      | Delete   |      |          |
| Miscellaneous Office Products | 26 | 846026            | DURACELL COPPERTOP AAA 20PK        | PK   | 20            | \$ 12.57             |      |          |      | \$ 11.94 |
| Miscellaneous Office Products | 27 | 867473            | BATTERY AAA ALKALINE 24PK          | PK   | 24            | \$ 14.57             |      |          |      | \$ 13.84 |
| Miscellaneous Office Products | 28 | 751596            | DURACELL COPPERTOP AAA BULK144     | CT   | 144           | \$ 78.62             |      |          |      | \$ 74.69 |
| Miscellaneous Office Products | 29 | 384333            | COPPERTOP AAA BATTERY 12PK         | PK   | 12            | \$ 2.18              |      |          |      | \$ 2.07  |
| Miscellaneous Office Products | 30 | 479067            | PROCELL AA CELL BATTERY            | BX   | 24            | \$ 5.28              |      |          |      | \$ 5.02  |
| Miscellaneous Office Products | 31 | 479069            | DURACELL PROCELL 9VOLT BATTERY     | BX   | 12            | \$ 12.80             |      |          |      | \$ 12.16 |
| Miscellaneous Office Products | 32 | 479074            | PROCELL AAA CELL BATTERY           | BX   | 24            | \$ 5.61              |      |          |      | \$ 5.33  |
| Miscellaneous Office Products | 33 | 202174            | BATTERY QUANTUM ALK AA 24PK        | BX   | 24            | \$ 16.63             |      |          |      | \$ 15.80 |
| Miscellaneous Office Products |    | <del>202180</del> | BATTERY QUANTUM ALK AAA 16PK       | PK   | <del>16</del> | <del>\$ 9.27</del>   |      | New Sku  |      | Disc     |
| Miscellaneous Office Products | 34 | 2259488           | BATTERY QUANTUM ALK AAA 16PK       | PK   | 17            | Replacement          |      |          |      | \$ 11.88 |
| Miscellaneous Office Products |    | <del>202178</del> | BATTERY QUANTUM ALK AAA 8PK        | PK   | <del>8</del>  | <del>\$ 4.64</del>   |      | Delete   |      |          |
| Miscellaneous Office Products | 35 | 408775            | CREST CERTIFICATION HOLDERS        | PK   | 5             | \$ 5.99              |      |          |      | \$ 5.69  |
| Miscellaneous Office Products |    | <del>926456</del> | CREST CERTIFICATE COVER -BLK       | PK   | <del>5</del>  | <del>\$ 5.99</del>   |      | Delete   |      |          |
| Miscellaneous Office Products |    | <del>445896</del> | BLNK CERTIF 1X8 1/2 GOLD BDER      | PK   | <del>25</del> | <del>\$ 6.59</del>   |      | Delete   |      |          |
| Miscellaneous Office Products |    | <del>21539</del>  | BLANK CERTIFI 11X8 1/2 BLU BD      | PK   | <del>25</del> | <del>\$ 6.62</del>   |      | Delete   |      |          |
| Miscellaneous Office Products | 36 | 431947            | CHANNEL BORD FOIL CERT. 15CT.      | PK   | 15            | \$ 6.99              |      | New Sku  |      | \$ 6.64  |
| Miscellaneous Office Products |    | <del>188397</del> | SHERPA DUO LTR FLR SIGN STAND      | EA   | <del>1</del>  | <del>\$ 258.29</del> |      | Delete   |      |          |
| Miscellaneous Office Products | 37 | 754676            | TUBULAR COIL WRAPPER QUARTERS      | BX   | 1000          | \$ 14.24             |      |          |      | \$ 14.07 |
| Miscellaneous Office Products |    | <del>249730</del> | LOCK SECURITY BAG                  | EA   | <del>1</del>  | <del>\$ 34.39</del>  |      | Disc     |      |          |
| Miscellaneous Office Products | 38 | 513440            | MMF Locking night deposit bag blue | EA   | 1             | \$13.63              |      | Replace  |      | \$ 13.46 |
| Miscellaneous Office Products | 39 | 914970            | 3PK COUNTERFEIT PEN                | PK   | 3             | \$ 6.51              |      |          |      | \$ 6.18  |
| Miscellaneous Office Products | 40 | 607458            | PEN COUNTERFEIT DETECTOR           | BX   | 12            | \$ 27.93             |      |          |      | \$ 26.53 |
| Miscellaneous Office Products | 41 | 393071            | RIBBON EPSON ERC 27 PUR            | BX   | 6             | Add                  |      | \$ 8.76  |      | \$ 8.32  |
| Miscellaneous Office Products | 42 | 492757            | 2PK PPR BLK-WHTE FOR LETRATAG      | PK   | 2             | Add                  |      | \$ 6.32  |      | \$ 6.00  |
| Miscellaneous Office Products | 43 | 734194            | DURACELL 3VOLT LITHIUM 2PK         | PK   | 2             | Add                  |      | \$ 12.14 |      | \$ 6.42  |
| Miscellaneous Office Products | 44 | 410698            | PROCELL D CELL BATTERY             | BX   | 12            | Add                  |      | \$ 17.99 |      | \$ 17.09 |
| Miscellaneous Office Products | 45 | 982418            | PLANTRONICS C540 SPARE BATTER      | EA   | 1             | Add                  |      | \$ 31.00 |      | \$ 29.45 |
| Miscellaneous Office Products | 46 | 223164            | UNIVERSAL T.S. B/R RIBBON          | EA   | 1             | Add                  |      | \$ 0.98  |      | \$ 0.93  |
| Miscellaneous Office Products | 47 | 736031            | HANDSET COIL CORD 12FT BLACK       | EA   | 1             | Add                  |      | \$ 2.00  |      | \$ 1.90  |
| Miscellaneous Office Products | 48 | 223222            | PORELON PR-42 CALC INK ROLL        | EA   | 1             | Add                  |      | \$ 0.96  |      | \$ 0.91  |
| Miscellaneous Office Products | 49 | 484045            | VOICE-MAIL LOG BOOK - 2 PACK       | PK   | 2             | Add                  |      | \$ 6.88  |      | \$ 6.80  |
| Miscellaneous Office Products | 50 | 751544            | POST IT FLAGS 1 PORT PACK          | PK   | 160           | Add                  |      | \$ 7.49  |      | \$ 7.12  |
| Miscellaneous Office Products | 51 | 860852            | STICKIES 3X3 REC YLW 18PK          | PK   | 18            | Add                  |      | \$ 6.05  |      | \$ 5.75  |

| Category                      |    | Staples SKU | Staples Desc                   | Unit | UOM QTY | Staples Price    | CN 1 | CN 3      | CN 4 | CN 7      |
|-------------------------------|----|-------------|--------------------------------|------|---------|------------------|------|-----------|------|-----------|
| Miscellaneous Office Products | 52 | 461274      | NAME BADGE CLIP 3INX4IN-50     | BX   | 50      | Add              |      | \$ 29.96  |      | \$ 30.45  |
| Miscellaneous Office Products | 53 | 1170067     | 50 UNIT 1X3 SILVER             | EA   | 50      | Add              |      | \$ 329.69 |      | \$ 313.21 |
| Miscellaneous Office Products | 54 | 449812      | STRETCH FILM 12 X 80 X 1500    | CT   | 4       | Add              |      | \$ 81.69  |      | \$ 77.61  |
| Miscellaneous Office Products | 55 | 254672      | POST-IT 1INCH RED FLAGS 2PK    | PK   | 2       | Add              |      | \$ 4.57   |      | \$ 4.34   |
| Miscellaneous Office Products | 56 | 766633      | CERTIFICATE COVER BLACK 5CT    | PK   | 5       | Add              |      | \$ 3.69   |      | \$ 3.51   |
| Miscellaneous Office Products | 57 | 507844      | STAMP KIT MAKE YOUR OWN        | EA   | 1       | Add              |      | \$ 15.64  |      | \$ 14.86  |
| Miscellaneous Office Products | 58 | 687977      | STCH WRP CST 18X1500 80GA 4/CS | CT   | 4       | Add              |      | \$ 58.13  |      | \$ 57.16  |
| Miscellaneous Office Products | 59 | 702512      | DUCK ACRYLIC 1.88X60YD 8       | PK   | 8       | Add              |      | \$ 20.39  |      | \$ 19.95  |
| Miscellaneous Office Products | 60 | 451445      | LINEN CERTIFICATE HOLDER       | PK   | 5       | Add              |      | \$ 8.04   |      | \$ 8.02   |
| Miscellaneous Office Products | 61 | 801063      | 4X6 LINED YW NOTES             | PK   | 5       | Add              |      | \$ 12.43  |      | \$ 11.81  |
| Miscellaneous Office Products | 62 | 609658      | TEAR BY HAND TAPE 1.88INX50YD  | PK   | 4       | Add              |      | \$ 18.89  |      | \$ 17.41  |
| Miscellaneous Office Products | 63 | 487171      | CARD TIME PYRAMID WEEKLY       | BX   | 500     | Add              |      | \$ 19.44  |      | \$ 19.58  |
| Miscellaneous Office Products | 64 | 887556      | NTBK PCKT NRW AST 3/PK         | PK   | 3       | Add              |      | \$ 3.84   |      | \$ 3.85   |
| Miscellaneous Office Products | 65 | 518645      | FLAT LANYARD W/HOOK 100 PACK   | PK   | 100     | Add              |      | \$ 41.85  |      | \$ 39.76  |
| Miscellaneous Office Products | 66 | 494747      | ID CARD REEL 23 4/PACK         | PK   | 4       | Add              |      | \$ 6.98   |      | \$ 6.63   |
| Miscellaneous Office Products | 67 | 586996      | BOOK STENO GREGG 4/PK OD       | PK   | 4       | Add              |      | \$ 10.14  |      | \$ 10.16  |
| Miscellaneous Office Products | 68 | 561826      | TIME CARDS ATR121              | PK   | 250     | Add              |      | \$ 10.62  |      | \$ 10.09  |
| Miscellaneous Office Products | 69 | 384338      | DURACELL BATTERY DL2032B2      | PK   | 2       | Add              |      |           |      | \$ 3.51   |
| Office Accessories            | 1  | 487135      | STAPLES 18PK GLUE STICK CLEAR  | PK   | 18      | \$ 5.98          |      |           |      | \$ 5.69   |
| Office Accessories            |    | 884356      | COMMAND LARGE PICTURE HANGING  | PK   | 4       | <del>6.87</del>  |      | Delete    |      |           |
| Office Accessories            |    | 465914      | AVRY LSR LBL NAME BADGE 400    | BX   | 400     | <del>22.22</del> |      | Delete    |      |           |
| Office Accessories            |    | 465922      | LARGE NAMEKIT NAME TAG KIT WHT | BX   | 40      | <del>13.12</del> |      | Delete    |      |           |
| Office Accessories            |    | 789149      | NAME BADGE HANGING 3INX4IN-50  | BX   | 50      | <del>8.38</del>  |      | Delete    |      |           |
| Office Accessories            |    | 146746      | 1-1/4 IN. RIM KEY TAGS         | PK   | 50      | <del>8.99</del>  |      | Delete    |      |           |
| Office Accessories            |    | 573105      | CLIP 1122897 BADGE PHOTO ID    | PK   | 100     | <del>7.27</del>  |      | Delete    |      |           |
| Office Accessories            | 2  | 422188      | LSR MINI LBL 1X2 5/8           | PK   | 200     | \$ 8.24          |      |           |      | \$ 8.02   |
| Office Accessories            | 3  | 576411      | BADGE HOLDER CLIP 3INX4IN      | BX   | 100     | \$ 42.88         |      |           |      | \$ 43.59  |
| Office Accessories            | 4  | 511099      | RETRACTABLE ID HOLDER 5/PK     | PK   | 5       | \$ 3.74          |      |           |      | \$ 3.79   |
| Office Accessories            | 5  | 755445      | CARABINER BADGE REEL 4 PK      | PK   | 4       | \$ 3.64          |      |           |      | \$ 3.59   |
| Office Accessories            |    | 902903      | 8455NIB0012 BADGE ID REEL 12/  | DZ   | 12      | <del>84.29</del> |      | Delete    |      |           |
| Office Accessories            | 6  | 404061      | BADGE INSERT 2-1/4X3-1/2 WHITE | BX   | 400     | \$ 11.55         |      |           |      | \$ 11.74  |
| Office Accessories            | 7  | 538355      | BADGE LSR NO HLDR 3X4 WE       | BX   | 300     | \$ 11.55         |      |           |      | \$ 11.74  |
| Office Accessories            | 8  | 614062      | RETRACTABLE ID HOLDER BLACK    | PK   | 25      | \$ 15.14         |      |           |      | \$ 15.42  |
| Office Accessories            | 9  | 461147      | NAME BADGE HANGING 3INX4IN-100 | BX   | 100     | \$ 37.50         |      |           |      | \$ 38.12  |
| Office Accessories            | 10 | 461148      | INAME-BADGE CLIP SOFT IJ 100   | BX   | 100     | \$ 45.14         |      |           |      | \$ 45.88  |
| Office Accessories            | 11 | 440727      | BADGE STOPLOAD PIN 3X4         | BX   | 100     | \$ 13.33         |      |           |      | \$ 15.20  |
| Office Accessories            | 12 | 440726      | LSR NAME BADGE CLIP 3X4 100PK  | BX   | 100     | \$ 42.96         |      |           |      | \$ 43.67  |
| Office Accessories            |    | 646090      | STAPLES #18 RUBBER BANDS 1/4LB | PK   | 460     | <del>1.53</del>  |      | Delete    |      |           |
| Office Accessories            |    | 646093      | STAPLES #32 RUBBER BANDS 1/4LB | PK   | 225     | <del>2.18</del>  |      | Delete    |      |           |
| Office Accessories            | 13 | 112680      | STAPLES #33-RBBR BNDS 1/4 LB   | PK   | 205     | \$ 2.18          |      |           |      | \$ 1.98   |
| Office Accessories            |    | 143297      | STAPLES #64 RBBR BNDS 1/4 LB   | PK   | 95      | <del>2.18</del>  |      | Delete    |      |           |
| Office Accessories            | 14 | 808016      | RUBBERBAND 117B .25 LB         | PK   | 50      | \$ 0.94          |      |           |      | \$ 0.89   |

| Category                      |    | Staples SKU         | Staples Desc                               | Unit          | UOM QTY        | Staples Price        | CN 1 | CN 3    | CN 4 | CN 7      |
|-------------------------------|----|---------------------|--|---------------|----------------|----------------------|------|---------|------|-----------|
| Office Accessories            | 15 | 808017              | RUBBERBAND #117B 1 LB                      | PK            | 200            | \$ 4.18              |      |         |      | \$ 3.79   |
| <del>Office Accessories</del> |    | <del>112417</del>   | <del>SPLS #16 RBBR BANDS/1PK 1/4 LB</del>  | <del>PK</del> | <del>590</del> | <del>\$ 2.18</del>   |      | Delete  |      |           |
| Office Accessories            | 16 | 487908              | TAPE STAPLES 3/4X1296 12PK                 | DZ            | 12             | \$ 6.42              |      |         |      | \$ 6.10   |
| Office Accessories            | 17 | 495221              | TAPE STAPLES BRAND 3/4X1296                | RL            | 1              | \$ 0.63              |      |         |      | \$ 0.60   |
| Office Accessories            | 18 | 483534              | STAPLES INVSBL TAPE3/4X400 4PK             | PK            | 4              | \$ 5.49              |      |         |      | \$ 5.22   |
| Office Accessories            | 19 | 483535              | SBL TP 3/4X1296 6PK                        | PK            | 6              | \$ 3.30              |      |         |      | \$ 3.14   |
| Office Accessories            | 20 | 130674              | STAPLES BLACK TAPE DISPENSER               | EA            | 1              | \$ 2.46              |      |         |      | \$ 2.47   |
| <del>Office Accessories</del> |    | <del>130492</del>   | <del>SCOTCH 3/4 X72YD TAPE EACH</del>      | <del>RL</del> | <del>1</del>   | <del>\$ 1.69</del>   |      | Delete  |      |           |
| <del>Office Accessories</del> |    | <del>504803</del>   | <del>TAPE HIGHLAND TRANSP REF1 X 2</del>   | <del>EA</del> | <del>1</del>   | <del>\$ 6.39</del>   |      | Disc    |      |           |
| Office Accessories            | 21 | 2657119             | Scotch transparent tape 1" 2592 x 3" core  | EA            | 1              | \$10.95              |      | Replace |      | \$ 10.80  |
| Office Accessories            | 22 | 901270              | TAPE MASKING 2 X60YARDS BULK R             | RL            | 1              | \$ 26.69             |      |         |      | \$ 27.41  |
| <del>Office Accessories</del> |    | <del>824250</del>   | <del>SCOTCH STRP TPE SM DISP 2X350IN</del> | <del>RL</del> | <del>1</del>   | <del>\$ 7.97</del>   |      | Delete  |      |           |
| Office Accessories            | 23 | 211540              | SCOTCH 6PK 3/4X650 MAGIC TAPE              | PK            | 6              | \$ 9.41              |      |         |      | \$ 8.53   |
| Office Accessories            | 24 | 809556              | SCOTCH MAGIC TAPE 24 PACK                  | PK            | 24             | \$ 43.11             |      |         |      | \$ 39.09  |
| Office Accessories            | 25 | 329504              | SCOTCH MAGIC GREENER TAPE 3/4              | PK            | 10             | \$ 17.03             |      |         |      | \$ 15.45  |
| <del>Office Accessories</del> |    | <del>504886</del>   | <del>TAPE BOOK SCOTCH 3X540</del>          | <del>RL</del> | <del>1</del>   | <del>\$ 6.64</del>   |      | Delete  |      |           |
| Office Accessories            |    | 440424              | GRIPS FABRIC STRIPS                        | PK            | 35             | \$ 5.99              |      | Disc    |      |           |
| Office Accessories            | 26 | 884356              | Large Picture Hanging Strips White         | PK            | 4              | \$6.87               |      | Replace |      | \$ 2.44   |
| Office Accessories            | 27 | 440435              | INDUSTRIAL 15FT BLACK                      | EA            | 1              | \$ 19.80             |      |         |      | \$ 17.95  |
| <del>Office Accessories</del> |    | <del>468389</del>   | <del>STAPLES DUCT TAPE 48MMX55M</del>      | <del>RL</del> | <del>1</del>   | <del>\$ 5.53</del>   |      | Delete  |      |           |
| Office Accessories            | 28 | 817196              | TAPE DSPR DESK 1 CORE BLACK EA             | EA            | 1              | \$ 6.59              |      |         |      | \$ 6.26   |
| Office Accessories            | 29 | 506763              | UNDR-DESK PRINTER FAX STAND                | EA            | 1              | \$ 66.95             |      |         |      | \$ 67.16  |
| Office Accessories            | 30 | 618852              | CURVEDESKTOPCOPYHOLDER                     | EA            | 1              | \$ 5.88              |      |         |      | \$ 5.59   |
| Office Accessories            | 31 | 891251              | RISER MONITOR STANDARD PM/GPH              | EA            | 1              | \$ 16.49             |      |         |      | \$ 15.67  |
| <del>Office Accessories</del> |    | <del>565283</del>   | <del>ADJUSTABLE FOOT REST</del>            | <del>EA</del> | <del>1</del>   | <del>\$ 61.99</del>  |      | Delete  |      |           |
| <del>Office Accessories</del> |    | <del>733444</del>   | <del>SAFCO ERGO INDUSTRIAL FOOTRES</del>   | <del>EA</del> | <del>1</del>   | <del>\$ 94.99</del>  |      | Delete  |      |           |
| Office Accessories            | 32 | 810965              | FELLOWES CLIMATE CONTROL FOOT              | EA            | 1              | \$ 62.99             |      |         |      | \$ 59.84  |
| Office Accessories            | 33 | 683665              | PROF SERIES BACK SUPPORT                   | EA            | 1              | \$ 46.89             |      |         |      | \$ 46.87  |
| <del>Office Accessories</del> |    | <del>735534</del>   | <del>DESIGNER SUITES MONITOR RISER</del>   | <del>EA</del> | <del>1</del>   | <del>\$ 46.89</del>  |      | Delete  |      |           |
| Office Accessories            | 34 | 683879              | IN LINE DOCUMENT HOLDER                    | EA            | 1              | \$ 37.75             |      |         |      | \$ 35.86  |
| Office Accessories            | 35 | 471570              | IN-LINE DOCUMENT HOLDER                    | EA            | 1              | \$ 34.17             |      |         |      | \$ 32.46  |
| <del>Office Accessories</del> |    | <del>571218</del>   | <del>FOOTREST ADJUSTABLE</del>             | <del>EA</del> | <del>1</del>   | <del>\$ 104.99</del> |      | Delete  |      |           |
| Office Accessories            | 36 | 486837              | 3M FOOTREST CHARCOAL                       | EA            | 1              | \$ 69.59             |      |         |      | \$ 66.11  |
| Office Accessories            | 37 | 665638              | 81/2X11 WALL SIGN HOLDER                   | EA            | 1              | \$ 5.28              |      |         |      | \$ 5.26   |
| <del>Office Accessories</del> |    | <del>RUB18352</del> | <del>UNIVERSAL PARTITION HANGER 2PK</del>  | <del>PK</del> | <del>1</del>   | <del>\$ 12.59</del>  |      | Delete  |      |           |
| Office Accessories            | 38 | 453832              | OVER THE PANEL COAT HOOK                   | EA            | 1              | \$ 15.99             |      |         |      | \$ 15.19  |
| <del>Office Accessories</del> |    | <del>437318</del>   | <del>3PK UNBREAKABLE LETTER SMOKE</del>    | <del>PK</del> | <del>3</del>   | <del>\$ 24.99</del>  |      | Delete  |      |           |
| Office Accessories            | 39 | 790113              | STAPLER DESK ELECTRIC BK                   | EA            | 1              | \$ 16.07             |      |         |      | \$ 15.27  |
| Office Accessories            | 40 | 504555              | STAPLER ELECTRIC FULL 20SHT BK             | EA            | 1              | \$ 120.01            |      |         |      | \$ 125.41 |
| <del>Office Accessories</del> |    | <del>103887</del>   | <del>STAPLER COMPACT SOFT GRIP BLK</del>   | <del>EA</del> | <del>1</del>   | <del>\$ 8.38</del>   |      | Delete  |      |           |
| Office Accessories            | 41 | 752468              | OPTIMA GRIP ELECTRIC STAPLER               | EA            | 1              | \$ 12.80             |      |         |      | \$ 13.56  |
| <del>Office Accessories</del> |    | <del>482920</del>   | <del>STAPLE REMOVER VALUE PACK</del>       | <del>PK</del> | <del>3</del>   | <del>\$ 1.76</del>   |      | Delete  |      |           |

| Category           |    | Staples SKU         | Staples Desc                    | Unit | UOM QTY         | Staples Price       | CN 1 | CN 3   | CN 4 | CN 7      |
|--------------------|----|---------------------|---------------------------------|------|-----------------|---------------------|------|--------|------|-----------|
| Office Accessories |    | <del>211862</del>   | STAPLE REMOVER BLACK 95691      | EA   | <del>1</del>    | <del>\$ 0.32</del>  |      | Delete |      |           |
| Office Accessories | 42 | 103846              | BLK FULL STRIP PLASTIC STAPLER  | EA   | 1               | \$ 4.10             |      |        |      | \$ 4.04   |
| Office Accessories |    | <del>761148</del>   | STAPLER FULL STRIP BK           | EA   | <del>1</del>    | <del>\$ 10.49</del> |      | Delete |      |           |
| Office Accessories | 43 | 219306              | STAPLER ONE TOUCH DX4 BLK       | EA   | 1               | \$ 12.09            |      |        |      | \$ 11.82  |
| Office Accessories | 44 | 806552              | STAPLER DSKTP 25/SH BKSR        | EA   | 1               | \$ 37.99            |      |        |      | \$ 17.05  |
| Office Accessories |    | <del>AC11118</del>  | PAPERPRO PRODIGY STAPLER GREY   | EA   | <del>1</del>    | <del>\$ 42.74</del> |      | Delete |      |           |
| Office Accessories | 45 | 327002              | SPLS ECO STAPLER FULL STRIP     | EA   | 1               | \$ 7.86             |      |        |      | \$ 7.13   |
| Office Accessories | 46 | 108985              | SF4 SPEEDPOINT STAPLES 5000CT   | BX   | 5000            | \$ 1.82             |      |        |      | \$ 1.73   |
| Office Accessories | 47 | 752463              | OPTIMA PREMIUM STAPLES          | BX   | 3750            | \$ 3.30             |      |        |      | \$ 2.99   |
| Office Accessories | 48 | 386312              | STAPLER HEAVY DUTY 415          | EA   | 1               | \$ 41.84            |      |        |      | \$ 37.94  |
| Office Accessories | 49 | 504308              | STAPLER METAL FULL BK           | EA   | 1               | \$ 3.15             |      |        |      | \$ 2.99   |
| Office Accessories | 50 | 476058              | SWINGLINE PRTBL ELEC STAPLER    | EA   | 1               | \$ 81.55            |      |        |      | \$ 84.99  |
| Office Accessories | 51 | 752465              | OPTIMA 20 ELECTRIC STAPLER      | EA   | 1               | \$ 46.57            |      |        |      | \$ 48.67  |
| Office Accessories | 52 | 751833              | OPTIMA 45 ELECTRIC STAPLER      | EA   | 1               | \$ 63.12            |      |        |      | \$ 62.36  |
| Office Accessories | 53 | 752464              | OPTIMA 70 ELECTRIC STAPLER      | EA   | 1               | \$ 232.89           |      |        |      | \$ 227.88 |
| Office Accessories | 54 | 200428              | MODEL #50050 STPLS CARTRIDGE    | EA   | 1               | \$ 8.43             |      |        |      | \$ 7.64   |
| Office Accessories | 55 | 504274              | STAPLER DESKTOP BLACK 545       | EA   | 1               | \$ 9.99             |      |        |      | \$ 9.84   |
| Office Accessories | 56 | 738578              | EZTOUCH REDUCED EFFORT STAPLER  | EA   | 1               | \$ 13.93            |      |        |      | \$ 13.76  |
| Office Accessories | 57 | 41508               | STAPLER ELECTRIC CART BLACK     | EA   | 1               | \$ 131.65           |      |        |      | \$ 131.32 |
| Office Accessories |    | <del>504241</del>   | STAPLES CARTRIDGE 3/8           | EA   | <del>1</del>    | <del>\$ 14.19</del> |      | Delete |      |           |
| Office Accessories |    | <del>RPD73126</del> | STAPLER ELECTRIC 20EX BGY       | EA   | <del>1</del>    | <del>\$ 52.78</del> |      | Delete |      |           |
| Office Accessories |    | <del>264184</del>   | BLACK #747 FULL STRIP STAPLER   | EA   | <del>1</del>    | <del>\$ 20.99</del> |      | Delete |      |           |
| Office Accessories |    | <del>587391</del>   | STAPLE H/DTY .5IN 5M/BX         | BX   | <del>5000</del> | <del>\$ 15.09</del> |      | Delete |      |           |
| Office Accessories |    | <del>587393</del>   | STAPLE H/DTY 3/8IN 5M/BX        | BX   | <del>5000</del> | <del>\$ 13.59</del> |      | Delete |      |           |
| Office Accessories | 58 | 752472              | OPTIMA 40 DESK STAPLER          | EA   | 1               | \$ 22.33            |      |        |      | \$ 21.21  |
| Office Accessories |    | <del>752473</del>   | OPTIMA 70 DESKTOP STAPLER       | EA   | <del>1</del>    | <del>\$ 31.41</del> |      | Delete |      |           |
| Office Accessories | 59 | 504506              | STAPLER HVY DTY DESK EXTRA BK   | EA   | 1               | \$ 74.69            |      |        |      | \$ 69.76  |
| Office Accessories | 60 | 486508              | SWL LIGHTTOUCH HD STPLR 120SH   | EA   | 1               | \$ 61.53            |      |        |      | \$ 58.45  |
| Office Accessories | 61 | 488674              | HEAVY DTY STAPLES/16CARTRIDGE   | EA   | 1               | \$ 17.46            |      |        |      | \$ 16.37  |
| Office Accessories | 62 | 364408              | ELECTRIC STAPLER VALUE PK       | EA   | 1               | \$ 80.52            |      |        |      | \$ 73.02  |
| Office Accessories | 63 | 609668              | PUNCH 3 HOLE HEAVY DUTY DELUXE  | EA   | 1               | \$ 29.22            |      |        |      | \$ 27.21  |
| Office Accessories | 64 | 572645              | PUNCH HEAVY DUTY 3 HOLE ADJ     | EA   | 1               | \$ 16.58            |      |        |      | \$ 15.79  |
| Office Accessories | 65 | 799825              | STAPLES 2-HOLE PUNCH-BLACK      | EA   | 1               | \$ 8.62             |      |        |      | \$ 8.21   |
| Office Accessories | 66 | 799809              | STPLS 3HOLE PUNCH ADJUSTBLE-BLK | EA   | 1               | \$ 7.16             |      |        |      | \$ 6.82   |
| Office Accessories |    | <del>146308</del>   | STAPLES ONE HOLE PAPER PUNCH    | EA   | <del>1</del>    | <del>\$ 1.79</del>  |      | Delete |      |           |
| Office Accessories |    | <del>395197</del>   | MIMUM ONE HOLE PUNCH            | EA   | <del>1</del>    | <del>\$ 3.05</del>  |      | Delete |      |           |
| Office Accessories |    | <del>1138775</del>  | BK/SILVER 40 SHEET 3-HOLE PNCH  | EA   | <del>1</del>    | <del>\$ 48.89</del> |      | Delete |      |           |
| Office Accessories |    | <del>512718</del>   | PRECISION PRO DESKTOP PUNCH     | EA   | <del>1</del>    | <del>\$ 14.99</del> |      | Delete |      |           |
| Office Accessories |    | <del>506261</del>   | PUNCH 2 HOLE DELUXE 28SHT BK    | EA   | <del>1</del>    | <del>\$ 17.99</del> |      | Delete |      |           |
| Office Accessories |    | <del>506378</del>   | PUNCHES 3 HOLE ADJ32 SHT        | EA   | <del>1</del>    | <del>\$ 47.99</del> |      | Delete |      |           |
| Office Accessories |    | <del>893844</del>   | PUNCH 3 HOLE HEAVY BK           | EA   | <del>1</del>    | <del>\$ 31.35</del> |      | Delete |      |           |
| Office Accessories | 67 | 440311              | PUNCH ELEC 3-HOLE 28 SHEET      | EA   | 1               | \$ 124.82           |      |        |      | \$ 128.25 |



| Category           |    | Staples SKU       | Staples Desc                              | Unit          | UOM QTY         | Staples Price        | CN 1 | CN 3   | CN 4 | CN 7      |
|--------------------|----|-------------------|---|---------------|-----------------|----------------------|------|--------|------|-----------|
| Office Accessories | 68 | 609671            | HOLE PUNCH ELECTRIC W/STAPLER             | EA            | 1               | \$ 139.52            |      |        |      | \$ 145.80 |
| Office Accessories | 69 | 465151            | HOLE PUNCH ELECTRIC MED DUTY              | EA            | 1               | \$ 220.51            |      |        |      | \$ 219.95 |
| Office Accessories | 70 | 819596            | OPTIMA 20 ELECTRIC PUNCH                  | EA            | 1               | \$ 84.33             |      |        |      | \$ 84.11  |
| Office Accessories | 71 | 815014            | LETTER OPENER PLAS RZR EA                 | PK            | 2               | \$ 1.06              |      |        |      | \$ 1.01   |
| Office Accessories | 72 | 229690            | ACME 3PK SCISSORS                         | PK            | 3               | \$ 8.79              |      |        |      | \$ 4.99   |
| Office Accessories | 73 | 738435            | PREFERRED SCISSORS 8IN                    | EA            | 1               | \$ 5.06              |      |        |      | \$ 4.59   |
| Office Accessories |    | <del>505263</del> | <del>SCISSOR STRAIGHT GENERAL 8 BK</del>  | <del>EA</del> | <del>1</del>    | <del>\$ 7.79</del>   |      | Delete |      |           |
| Office Accessories | 74 | 505255            | SCISSOR STRAIGHT GENERAL 7 BK             | EA            | 1               | \$ 1.79              |      |        |      | \$ 1.70   |
| Office Accessories |    | <del>505248</del> | <del>SCISSOR STRAIGHT GENERAL 6 BK</del>  | <del>EA</del> | <del>1</del>    | <del>\$ 3.39</del>   |      | Delete |      |           |
| Office Accessories |    | <del>378305</del> | <del>SHEARS ULTRA FORGED 8IN</del>        | <del>EA</del> | <del>1</del>    | <del>\$ 20.69</del>  |      | Delete |      |           |
| Office Accessories | 75 | 753977            | 5IN BLUNT MICROBAN SCISSORS               | EA            | 1               | \$ 2.49              |      |        |      | \$ 2.37   |
| Office Accessories |    | <del>466365</del> | <del>LETTER OPENER AUTOMATIC</del>        | <del>EA</del> | <del>1</del>    | <del>\$ 251.78</del> |      | Delete |      |           |
| Office Accessories | 76 | 472506            | STAPLES JMB PPR CLP 1000CT                | PK            | 1000            | \$ 5.77              |      |        |      | \$ 5.70   |
| Office Accessories |    | <del>103549</del> | <del>MEDIUM BINDER CLIPS 12 CT.</del>     | <del>DZ</del> | <del>12</del>   | <del>\$ 0.74</del>   |      | Delete |      |           |
| Office Accessories |    | <del>393383</del> | <del>SPLS MGNTC BULLDOG CLPS #1 3PK</del> | <del>PK</del> | <del>3</del>    | <del>\$ 3.12</del>   |      | Delete |      |           |
| Office Accessories | 77 | 510399            | CUBE CLIPS WHITE 75301                    | BX            | 20              | \$ 8.15              |      |        |      | \$ 7.76   |
| Office Accessories |    | <del>103523</del> | <del>SMALL BINDER CLIPS 12 CT.</del>      | <del>PK</del> | <del>12</del>   | <del>\$ 0.30</del>   |      | Delete |      |           |
| Office Accessories |    | <del>779991</del> | <del>CLIP MINI BINDER 9/16 BK</del>       | <del>DZ</del> | <del>12</del>   | <del>\$ 0.79</del>   |      | Delete |      |           |
| Office Accessories |    | <del>378814</del> | <del>FASTENER ROUND HEAD 1 BS</del>       | <del>BX</del> | <del>100</del>  | <del>\$ 0.98</del>   |      | Delete |      |           |
| Office Accessories |    | <del>464671</del> | <del>STPLS CUBE CLIP 6 PK ASST CLRS</del> | <del>PK</del> | <del>6</del>    | <del>\$ 2.58</del>   |      | Delete |      |           |
| Office Accessories | 78 | 525949            | CLIP PAPER NONSKD STL JUMBO               | BX            | 100             | \$ 2.09              |      |        |      | \$ 1.99   |
| Office Accessories |    | <del>472498</del> | <del>STAPLES #1 N/S PPR CLP 1000CT</del>  | <del>PK</del> | <del>1000</del> | <del>\$ 2.65</del>   |      | Delete |      |           |
| Office Accessories | 79 | 472480            | STAPLES #1 PPR CLP 1000CT                 | PK            | 1000            | \$ 1.71              |      |        |      | \$ 1.69   |
| Office Accessories | 80 | 480114            | STAPLES SML BINDER CLP 144CT              | PK            | 144             | \$ 2.29              |      |        |      | \$ 2.31   |
| Office Accessories | 81 | 831610            | STAPLES LGE BINDERCLIPS 12CT              | PK            | 12              | \$ 1.49              |      |        |      | \$ 1.54   |
| Office Accessories |    | <del>378813</del> | <del>CLIPS BINDER ASSORTED</del>          | <del>PK</del> | <del>60</del>   | <del>\$ 5.10</del>   |      | Delete |      |           |
| Office Accessories | 82 | 395200            | STPLS 144CT MED.BINDER CLIPS              | PK            | 144             | \$ 5.65              |      |        |      | \$ 5.81   |
| Office Accessories | 83 | 521062            | STPLS MINI BIND 60CT CLPS                 | PK            | 60              | \$ 0.89              |      |        |      | \$ 0.91   |
| Office Accessories |    | <del>831594</del> | <del>STAPLES SM BINDERCLIPS 40CT</del>    | <del>PK</del> | <del>40</del>   | <del>\$ 4.63</del>   |      | Delete |      |           |
| Office Accessories |    | <del>831602</del> | <del>STAPLES MED BINDERCLIPS 24CT</del>   | <del>PK</del> | <del>24</del>   | <del>\$ 2.99</del>   |      | Delete |      |           |
| Office Accessories | 84 | 614400            | BINDER CLIP MICRO BLACK                   | PK            | 100             | \$ 5.94              |      |        |      | \$ 5.66   |
| Office Accessories | 85 | 525923            | CLIP PAPER STL JUMBO .045                 | BX            | 100             | \$ 1.39              |      |        |      | \$ 1.32   |
| Office Accessories | 86 | 378817            | FASTENER PRONG 2PC 2.75X2                 | BX            | 50              | \$ 3.24              |      |        |      | \$ 3.08   |
| Office Accessories | 87 | 526012            | FASTENER SELF ADHESIVE 2.75X2             | BX            | 100             | \$ 6.82              |      |        |      | \$ 6.48   |
| Office Accessories | 88 | 378819            | FASTENER PRONG BASE 2.75X2                | BX            | 100             | \$ 4.07              |      |        |      | \$ 3.87   |
| Office Accessories |    | <del>525980</del> | <del>FASTENER PRONG 2PC 8.5X3</del>       | <del>BX</del> | <del>50</del>   | <del>\$ 14.31</del>  |      |        |      | Disc      |
| Office Accessories |    | <del>465218</del> | <del>FASTENER 3.5 PRONG 8.5CC</del>       | <del>BX</del> | <del>50</del>   | <del>\$ 12.02</del>  |      | Delete |      |           |
| Office Accessories | 89 | 615716            | FASTENER ROUND HEAD 1 1/2 BS              | BX            | 100             | \$ 1.35              |      |        |      | \$ 1.28   |
| Office Accessories | 90 | 480118            | STAPLES 500CT PUSH PNS ASST               | PK            | 500             | \$ 6.99              |      |        |      | \$ 6.34   |
| Office Accessories | 91 | 901286            | WASHER F/1.25 -4 FASTENERS BRA            | BX            | 100             | \$ 5.55              |      |        |      | \$ 5.88   |
| Office Accessories |    | <del>669767</del> | <del>BNDR CLIP MED</del>                  | <del>DZ</del> | <del>12</del>   | <del>\$ 1.79</del>   |      | Delete |      |           |
| Office Accessories |    | <del>669768</del> | <del>BINDER CLIPS - LARGE</del>           | <del>DZ</del> | <del>12</del>   | <del>\$ 4.69</del>   |      | Delete |      |           |

| Category           |     | Staples SKU          | Staples Desc                              | Unit          | UOM QTY      | Staples Price        | CN 1 | CN 3    | CN 4 | CN 7     |
|--------------------|-----|----------------------|---|---------------|--------------|----------------------|------|---------|------|----------|
| Office Accessories | 92  | 689623               | CUBE DRY-ERASE BOARDS 14X11               | EA            | 1            | \$ 12.54             |      |         |      | \$ 12.10 |
| Office Accessories | 93  | 931299               | POST-IT CUT TO FIT BD 18X23 BL            | EA            | 1            | \$ 8.78              |      |         |      | \$ 8.34  |
| Office Accessories | 94  | 931301               | POST-IT CUT TO FIT BD 18X23 OR            | EA            | 1            | \$ 8.78              |      |         |      | \$ 8.34  |
| Office Accessories | 95  | 519421               | BOARD ACCESS PART HANGERS                 | PR            | 1            | \$ 11.40             |      |         |      | \$ 11.05 |
| Office Accessories | 96  | 272153               | SANFORD EXPO ERASER EA                    | EA            | 1            | \$ 1.55              |      |         |      | \$ 1.65  |
| Office Accessories | 97  | 462515               | EXPO TOWELETTES BOARD CLEANER             | PK            | 50           | \$ 4.82              |      |         |      | \$ 5.12  |
| Office Accessories | 98  | 424788               | 19X24 LOGO DESK PAD BLACK                 | EA            | 1            | \$ 13.80             |      |         |      | \$ 13.11 |
| Office Accessories |     | <del>815966</del>    | <del>ONYX LETTER SIZE RACK</del>          | <del>EA</del> | <del>1</del> | <del>\$ 9.68</del>   |      | Delete  |      |          |
| Office Accessories | 99  | 119909               | STAPLES WIRE LETTER TRAY BLACK            | EA            | 1            | \$ 3.54              |      |         |      | \$ 3.61  |
| Office Accessories |     | <del>218354</del>    | <del>STAPLES 8 SLOT VERT ORG BLK</del>    | <del>EA</del> | <del>1</del> | <del>\$ 8.05</del>   |      | Delete  |      |          |
| Office Accessories |     | <del>514257</del>    | <del>WALL FILE SYSTEM SET POCKET SM</del> | <del>ST</del> | <del>1</del> | <del>\$ 55.56</del>  |      | Delete  |      |          |
| Office Accessories | 100 | 885661               | MESH 2HOR/6UPRT ORGANIZER BLK             | EA            | 1            | \$ 27.95             |      |         |      | \$ 26.55 |
| Office Accessories | 101 | 744907               | OVAL PENCIL CUP MESH BK                   | EA            | 1            | \$ 18.49             |      |         |      | \$ 19.08 |
| Office Accessories | 102 | 843698               | 28-KEY HOOK CABINET W/LOCK                | EA            | 1            | \$ 41.79             |      |         |      | \$ 41.28 |
| Office Accessories | 103 | 883090               | TRAY STACKING 21002 LTR BK                | EA            | 1            | \$ 1.71              |      |         |      | \$ 1.62  |
| Office Accessories | 104 | 816035               | ORGANIZER PHONE STAND BK                  | EA            | 1            | \$ 15.40             |      |         |      | \$ 14.63 |
| Office Accessories | 105 | 653234               | WALL POCKET W/HANGERS BLK 4PKT            | ST            | 1            | \$ 37.77             |      |         |      | \$ 35.88 |
| Office Accessories | 106 | 508934               | 3-PACK HANGING WALL FILES BLK             | PK            | 3            | \$ 23.06             |      |         |      | \$ 23.77 |
| Office Accessories | 107 | 887522               | MONITOR STAND W/DRAWER BLK                | EA            | 1            | \$ 30.18             |      |         |      | \$ 19.54 |
| Office Accessories | 108 | 433938               | 7 TIER HORZ FILE BLK                      | EA            | 1            | \$ 33.26             |      |         |      | \$ 32.87 |
| Office Accessories | 109 | 803934               | ONYX 2 HORIZONTAL 6 UPRIGHT               | EA            | 1            | \$ 59.99             |      |         |      | \$ 56.99 |
| Office Accessories |     | <del>803804</del>    | <del>ONYX - 5 TIERED SECTIONS</del>       | <del>EA</del> | <del>1</del> | <del>\$ 44.49</del>  |      | Delete  |      |          |
| Office Accessories | 110 | 803799               | ONYX 8 TIERED SECTIONS                    | EA            | 1            | \$ 46.79             |      |         |      | \$ 44.45 |
| Office Accessories |     | <del>810963</del>    | <del>DEFLECTO DOUBLE CUBE W/2 CLIP</del>  | <del>EA</del> | <del>1</del> | <del>\$ 18.19</del>  |      | Delete  |      |          |
| Office Accessories | 111 | 782615               | BASKET TRIPLE ORGANIZER CH                | ST            | 1            | \$ 30.09             |      |         |      | \$ 30.30 |
| Office Accessories | 112 | 495732               | PARTITION ADD FILE POCKET                 | EA            | 1            | \$ 7.26              |      |         |      | \$ 6.90  |
| Office Accessories |     | <del>806697</del>    | <del>FILE PARTIT TRPLE</del>              | <del>EA</del> | <del>1</del> | <del>\$ 23.06</del>  |      | Disc    |      |          |
| Office Accessories | 113 | 815955               | Safco Mesh wall file ltr trpl             | EA            | 1            | \$24.64              |      | Replace |      | \$ 24.73 |
| Office Accessories |     | <del>782599</del>    | <del>TRAY TRIPLE ORGANIZER CH</del>       | <del>ST</del> | <del>1</del> | <del>\$ 35.20</del>  |      | Delete  |      |          |
| Office Accessories | 114 | 503685               | NAME PLATE PARTITION ADDITIONS            | EA            | 1            | \$ 5.16              |      |         |      | \$ 4.90  |
| Office Accessories | 115 | 515181               | ORGANIZER DESKTOP WEIGHTED BK             | EA            | 1            | \$ 13.51             |      |         |      | \$ 12.83 |
| Office Accessories | 116 | 789327               | QUARTZ CONTRACT CLOCK                     | EA            | 1            | \$ 13.08             |      |         |      | \$ 12.43 |
| Office Accessories | 117 | 813883               | WALL CLOCK 14IN PLASTIC ROUND             | EA            | 1            | \$ 22.80             |      |         |      | \$ 21.66 |
| Office Accessories | 118 | 116475               | BOSTON 1031 MANUAL SHARPENER              | EA            | 1            | \$ 5.19              |      |         |      | \$ 5.42  |
| Office Accessories | 119 | 359265               | *D*SHARPENER BLK                          | EA            | 1            | \$ 7.73              |      |         |      | \$ 8.08  |
| Office Accessories | 120 | 507833               | DATER SELF INKING                         | EA            | 1            | \$ 20.99             |      |         |      | \$ 14.73 |
| Office Accessories | 121 | 507838               | WORD DATED 2 COLOR SELF INKING            | EA            | 1            | \$ 32.99             |      |         |      | \$ 31.34 |
| Office Accessories |     | <del>605026304</del> | <del>NUMBERING MACHINE</del>              | <del>EA</del> | <del>1</del> | <del>\$ 222.38</del> |      | Delete  |      |          |
| Office Accessories | 122 | 614106               | 3 IN 1 2360 2 COLOR DATER                 | EA            | 1            | \$ 21.12             |      |         |      | \$ 19.15 |
| Office Accessories |     | <del>920290</del>    | <del>REPLACEMENT STAMP 3PK-1 COLOR</del>  | <del>PK</del> | <del>3</del> | <del>\$ 2.33</del>   |      | Delete  |      |          |
| Office Accessories | 123 | 514030               | REPLACEMENT INK PAD BLUE/RED              | EA            | 1            | \$ 3.89              |      |         |      | \$ 3.70  |
| Office Accessories |     | <del>166793</del>    | <del>CARTERS NEAT-FLO INKER BLK</del>     | <del>EA</del> | <del>1</del> | <del>\$ 2.32</del>   |      | Delete  |      |          |

| Category           |     | Staples SKU       | Staples Desc                              | Unit          | UOM QTY      | Staples Price | CN 1 | CN 3      | CN 4 | CN 7      |
|--------------------|-----|-------------------|---|---------------|--------------|---------------|------|-----------|------|-----------|
| Office Accessories | 124 | 439544            | MANUAL TIME CLOCK 125NR4                  | EA            | 1            | \$ 299.99     |      |           |      | \$ 284.99 |
| Office Accessories | 125 | 556292            | S.I.HVYDUTYDATE 1-1/4X1-13/16             | EA            | 1            | \$ 33.59      |      |           |      | \$ 30.47  |
| Office Accessories | 126 | 482645            | STAMPS SELF-INKING                        | EA            | 1            | \$ 9.50       |      |           |      | \$ 9.03   |
| Office Accessories | 127 | 825856            | REPLACE PAD HD LINE DATER BLK             | EA            | 1            | \$ 4.18       |      |           |      | \$ 3.97   |
| Office Accessories | 128 | 610257            | X-STAMPER 3/4IN X 2IN                     | EA            | 1            | \$ 13.23      |      |           |      | \$ 12.57  |
| Office Accessories | 129 | 610260            | X-STAMPER 11/16IN X 2-7/16IN              | EA            | 1            | \$ 16.53      |      |           |      | \$ 15.70  |
| Office Accessories |     | <del>610180</del> | <del>X-STAMP 1-7/16INX2-3/16INFRAME</del> | <del>EA</del> | <del>1</del> | 47.95         |      | Delete    |      |           |
| Office Accessories | 130 | 556354            | CUST SELF INK STAMP3/8X2-3/4IN            | EA            | 1            | \$ 11.92      |      |           |      | \$ 10.81  |
| Office Accessories | 131 | 556360            | CUST SELF INK STAMP15/16X2-3IN            | EA            | 1            | \$ 10.56      |      |           |      | \$ 9.58   |
| Office Accessories | 132 | 556369            | CUST SELF INK STAMP1-1/2INX3IN            | EA            | 1            | \$ 13.77      |      |           |      | \$ 12.49  |
| Office Accessories | 133 | 556349            | S.I.LGT-DTYSTMP 1-1/4X1-13/16             | EA            | 1            | \$ 55.50      |      |           |      | \$ 52.73  |
| Office Accessories | 134 | 556350            | S.I.LGT-DTY DATE 1-1/2X2-5/16             | EA            | 1            | \$ 69.70      |      |           |      | \$ 66.22  |
| Office Accessories | 135 | 490908            | STAMP HVYDUTY DATE/PHRASE BLK             | EA            | 1            | \$ 28.60      |      |           |      | \$ 25.94  |
| Office Accessories | 136 | 555696            | USL VNYL ROLLING CATALOG CASE             | EA            | 1            | Add           |      | \$ 58.49  |      | \$ 55.57  |
| Office Accessories | 137 | 103762            | 2IN STEEL FASTENER-2PC                    | BX            | 2            | Add           |      | \$ 2.46   |      | \$ 2.60   |
| Office Accessories | 138 | 891000            | CLIP PANEL WALL AST                       | PK            | 50           | Add           |      | \$ 15.75  |      | \$ 14.96  |
| Office Accessories | 139 | 80414             | PORTFOLIO TWIN POCKET DK BLUE             | BX            | 25           | Add           |      | \$ 7.89   |      | \$ 7.86   |
| Office Accessories | 140 | 440122            | FOLDING CRATE ON WHEELS                   | EA            | 1            | Add           |      | \$ 13.20  |      | \$ 13.56  |
| Office Accessories | 141 | 167031            | STAPLES TANK HIGHLTR YELLOW DZ            | DZ            | 12           | Add           |      | \$ 3.93   |      | \$ 3.73   |
| Office Accessories | 142 | 414714            | BOSTICH ELECTRIC STAPLER                  | EA            | 1            | Add           |      | \$ 52.08  |      | \$ 49.48  |
| Office Accessories | 143 | 129718            | POST-IT CORRECT TAPE 6 LINE 1             | EA            | 1            | Add           |      | \$ 4.06   |      | \$ 3.86   |
| Office Accessories | 144 | 895431            | CLIP WALL PANEL WE 50/PK                  | BX            | 50           | Add           |      | \$ 15.75  |      | \$ 14.96  |
| Office Accessories | 145 | 167912            | BEST-BITE TACKLS PAPR HLDR 2FT            | CT            | 6            | Add           |      | \$ 76.24  |      | \$ 100.60 |
| Office Accessories | 146 | 1129044           | MONO CRRCTN TAPE                          | PK            | 10           | Add           |      | \$ 34.91  |      | \$ 33.16  |
| Office Accessories | 147 | 562917            | 200CT WASH MARKERS CLASSPACK              | CT            | 200          | Add           |      | \$ 82.86  |      | \$ 78.72  |
| Office Accessories | 148 | 745471            | INDEX MAKER LSK-3 TAB 11435               | PK            | 5            | Add           |      | \$ 17.39  |      | \$ 17.68  |
| Office Accessories | 149 | 566006            | MESH DOCUMENT HOLDER BLACK                | EA            | 1            | Add           |      | \$ 5.01   |      | \$ 5.17   |
| Office Accessories | 150 | 111005            | QRTET 23X35 DRY ERASE ALUM FRM            | EA            | 1            | Add           |      | \$ 19.58  |      | \$ 19.35  |
| Office Accessories | 151 | 871005            | MAG IN/OUT PERSONNEL BRD 23X34            | EA            | 1            | Add           |      | \$ 139.98 |      | \$ 138.30 |
| Office Accessories | 152 | 508923            | MESH WALL FILE BLACK                      | EA            | 1            | Add           |      | \$ 15.69  |      | \$ 16.16  |
| Office Accessories | 153 | 182014            | AVERY HD PLASTIC DIVIDERS 8TAB            | ST            | 1            | Add           |      | \$ 6.08   |      | \$ 5.78   |
| Office Accessories | 154 | 220487            | 8.5X11 VALUE PACK ASST COLORS             | EA            | 1            | Add           |      | \$ 5.63   |      | \$ 5.56   |
| Office Accessories | 155 | 2030247           | ALL IN ONE BLACK WIRE MESH                | EA            | 1            | Add           |      | \$ 17.04  |      | \$ 15.10  |
| Office Accessories | 156 | 129643            | POST-IT CORRECT TAPE 1 LINE 1             | EA            | 1            | Add           |      | \$ 2.11   |      | \$ 2.00   |
| Office Accessories | 157 | 472597            | PENCIL POUCH 3 RING BLACK                 | EA            | 1            | Add           |      | \$ 1.08   |      | \$ 1.03   |
| Office Accessories | 158 | 673332            | SWISSGEAR IBEX COMP BKPK                  | EA            | 1            | Add           |      | \$ 99.99  |      | \$ 71.06  |
| Office Accessories | 159 | 489130            | SHEET PROT HW NON-GLARE 200CT             | BX            | 200          | Add           |      | \$ 32.99  |      | \$ 31.34  |
| Office Accessories | 160 | 793164            | COMMAND SML WIRE HOOK VALUE PK            | PK            | 9            | Add           |      | \$ 7.49   |      | \$ 7.12   |
| Office Accessories | 161 | 806659            | LTR SIZE 7 POCKET FILES BLACK             | ST            | 7            | Add           |      | \$ 14.14  |      | \$ 14.43  |
| Office Accessories | 162 | 389164            | FASTENER BRASS 2 IN HARLAND               | BX            | 100          | Add           |      | \$ 14.45  |      | \$ 15.36  |
| Office Accessories | 163 | 10251             | BINDER 17048 (BF 1704) RED                | EA            | 1            | Add           |      | \$ 3.55   |      | \$ 3.50   |
| Office Accessories | 164 | 163219            | METALLIC POCKET FOLDERS PURPLE            | BX            | 25           | Add           |      | \$ 20.99  |      | \$ 20.94  |

| Category                                |     | Staples SKU        | Staples Desc                               | Unit          | UOM QTY       | Staples Price      | CN 1 | CN 3                 | CN 4 | CN 7      |
|---|-----|--------------------|--|---------------|---------------|--------------------|------|----------------------|------|-----------|
| Office Accessories                      | 165 | 507288             | 2-POCKET PORT BLUE 25/BOX                  | BX            | 25            | Add                |      | \$ 17.07             |      | \$ 17.03  |
| Office Accessories                      | 166 | 293500             | MESH WALL FILE HANGING BLACK               | EA            | 1             | Add                |      | \$ 8.79              |      | \$ 8.35   |
| Office Accessories                      | 167 | 488541             | CASE CATALOG/COMPUTER W/WHEELS             | EA            | 1             | Add                |      | \$ 143.76            |      | \$ 136.57 |
| Office Accessories                      | 168 | 387717             | REINFORCEMENT 9/16 CR 1M                   | PK            | 1000          | Add                |      | \$ 5.02              |      | \$ 4.77   |
| Office Accessories                      | 169 | 615710             | ZEBRA G-301 RT BLACK 2PK                   | PK            | 2             | Add                |      | \$ 3.92              |      | \$ 2.43   |
| Office Accessories                      | 170 | 601885             | BOARD FOAM 30X40 WE                        | CT            | 25            | Add                |      | \$ 146.09            |      | \$ 152.66 |
| Office Accessories                      | 171 | 976043             | STPLS HD VIEW BINDER 3IN GRAY              | EA            | 1             | Add                |      | \$ 9.99              |      | \$ 9.49   |
| Office Accessories                      | 172 | 604351             | SWISS SYNERGY COMP BKPK 15.6               | EA            | 1             | Add                |      | \$ 79.99             |      | \$ 62.70  |
| Office Accessories                      | 173 | 670517             | TAMBOUR DOOR CONF CABINET OAK              | EA            | 1             | Add                |      | \$ 419.44            |      | \$ 398.47 |
| Office Accessories                      | 174 | 806638             | FLDR 2 POCKET UNLAMINATE                   | BX            | 25            | Add                |      | \$ 8.49              |      | \$ 9.20   |
| Office Accessories                      | 175 | 810961             | DEFLECTO CUBE- X DIVIDERS                  | EA            | 1             | Add                |      | \$ 9.82              |      | \$ 9.33   |
| Office Accessories                      | 176 | 814959             | PEN BP RET MED RED                         | DZ            | 12            | Add                |      | \$ 1.94              |      | \$ 1.84   |
| Office Accessories                      | 177 | 129676             | POST-IT CORRECT TAPE 2 LINE 1              | EA            | 1             | Add                |      | \$ 2.76              |      | \$ 2.62   |
| Office Accessories                      | 178 | 10109              | BINDER 38610 (YR2B250) YELLOW              | EA            | 1             | Add                |      | \$ 3.52              |      | \$ 3.48   |
| Office Accessories                      | 179 | 228094             | QUARTET TIN SQR 11.5X11.5 ASST             | EA            | 1             | Add                |      | \$ 5.94              |      | \$ 5.86   |
| Office Accessories                      | 180 | 513958             | UNBREAK MAGNETIC FILE CLEAR                | EA            | 1             | Add                |      | \$ 20.29             |      | \$ 20.91  |
| Office Accessories                      | 181 | 710147             | 8-TAB INSERT DBL PKT DIVIDER               | ST            | 1             | Add                |      | \$ 4.42              |      | \$ 4.20   |
| Office Accessories                      | 182 | 2623338            | BOARD PORCELN 36X48 AL                     | EA            | 1             | Add                |      | \$ 165.31            |      | \$ 157.04 |
| Office Accessories                      | 183 | 105680             | STAPLES ORIGN BRD CHRYTRIM 4X8             | EA            | 1             | Add                |      | \$ 317.11            |      | \$ 334.69 |
| Office Accessories                      | 184 | 813809             | PEN BALLPOINT FLEXGRIP STICK F             | DZ            | 12            | Add                |      | \$ 13.99             |      | \$ 14.94  |
| Office Accessories                      | 185 | 25937              | CLIP 2003 BULLDOG                          | BX            | 12            | Add                |      | \$ 8.15              |      | \$ 8.50   |
| Office Accessories                      | 186 | 364481             | STAPLER HEAVY DUTY PM                      | EA            | 1             | Add                |      | \$ 25.82             |      | \$ 26.98  |
| Office Accessories                      | 187 | 503359             | REPORT COVR PRSBD 3IN 11X17 BK             | EA            | 1             | Add                |      | \$ 5.16              |      | \$ 5.09   |
| Office Accessories                      | 188 | 578488             | SG TWIN POCKET FOLDER GREEN                | BX            | 25            | Add                |      | \$ 3.69              |      | \$ 3.68   |
| Office Accessories                      | 189 | 1989875            | 50IN SLIM LIT LED-BLAN                     | EA            | 1             | Add                |      | \$ 724.00            |      | \$ 687.80 |
| Office Accessories                      | 190 | 1563645            | 85W X 11H VERTICAL WALL MOUNT              | PK            | 10            | Add                |      | \$ 67.49             |      | \$ 64.12  |
| Office Accessories                      | 191 | 816299             | PANEL WALL SIGN HOLDER                     | EA            | 1             | Add                |      | \$ 4.34              |      | \$ 4.12   |
| Office Accessories                      | 192 | 82806              | 8-1/2 W X 11 H DOUBLE-FOOT F               | PK            | 10            | Add                |      | \$ 80.19             |      | \$ 76.18  |
| Office Accessories                      | 193 | 507898             | COLLECTION BOX WALL PLATINUM 1             | EA            | 1             | Add                |      | \$ 38.29             |      | \$ 36.38  |
| Office Accessories                      |     | <del>1929258</del> | <del>CASIO SES100SCRD</del>                | <del>EA</del> | <del>1</del>  | <del>Add</del>     |      | <del>\$ 124.99</del> |      | Disc      |
| Office Accessories                      | 194 | 488459             | TIME RECORDER MANUAL PRINT                 | EA            | 1             | Add                |      | \$ 227.99            |      | \$ 216.59 |
| Office Accessories                      | 195 | 117796             | SPLS 2IN TABS+INSRTS CLR 25                | PK            | 25            | Add                |      |                      |      | \$2.84    |
| Pens, Pencils and Correction            | 1   | 519018             | STAPLES 10PK CORRECTION ROLLER             | PK            | 10            | \$ 5.67            |      |                      |      | \$ 5.65   |
| Pens, Pencils and Correction            | 2   | 481054             | STAPLES CORRECTION TAPE 2                  | PK            | 2             | \$ 4.99            |      |                      |      | \$ 5.14   |
| Pens, Pencils and Correction            | 3   | 752350             | DRYLINE GRIP RECYL CORR TAPE               | EA            | 1             | \$ 2.12            |      |                      |      | \$ 2.26   |
| Pens, Pencils and Correction            | 4   | 521906             | CORRECT FLUID FOR ALL 20ML WE              | EA            | 1             | \$ 0.45            |      |                      |      | \$ 0.43   |
| Pens, Pencils and Correction            | 5   | 131383             | CORRECT FLUID PRM BOND 20 ML               | DZ            | 12            | \$ 27.29           |      |                      |      | \$ 28.16  |
| <del>Pens, Pencils and Correction</del> |     | <del>854847</del>  | <del>CORRECTION TAPE SIDEWINDER OOPS</del> | <del>PK</del> | <del>10</del> | <del>\$ 9.84</del> |      | Delete               |      |           |
| Pens, Pencils and Correction            | 6   | 887181             | TAPE DRYLINE CRCTN 2PK WE                  | PK            | 2             | \$ 8.29            |      |                      |      | \$ 8.73   |
| Pens, Pencils and Correction            | 7   | 570318             | LIQUID PAPER DRYLINE GRIP 2PK              | PK            | 2             | \$ 8.59            |      |                      |      | \$ 8.80   |
| Pens, Pencils and Correction            | 8   | 502850             | BIC WITE-OUT EXACT LNR TAPE 4              | PK            | 4             | \$ 10.99           |      |                      |      | \$ 11.28  |
| Pens, Pencils and Correction            | 9   | 483018             | BIC WITE-OUT CORECTION TAPE 10             | PK            | 10            | \$ 7.69            |      |                      |      | \$ 7.73   |
| Pens, Pencils and Correction            | 10  | 385550             | BIC WITE-OUT CORRECT TAPE 4                | PK            | 4             | \$ 3.59            |      |                      |      | \$ 3.65   |

| Category                                |    | Staples SKU       | Staples Desc                              | Unit          | UOM QTY       | Staples Price       | CN 1 | CN 3    | CN 4 | CN 7     |
|---|----|-------------------|---|---------------|---------------|---------------------|------|---------|------|----------|
| Pens, Pencils and Correction            | 11 | 326482            | BP RETRACT .7MM BLACK LOW VISC            | DZ            | 12            | \$ 5.49             |      |         |      | \$ 5.61  |
| Pens, Pencils and Correction            | 12 | 461216            | BIC ATLANTIS RT MD BLK DZ                 | DZ            | 12            | \$ 4.66             |      |         |      | \$ 4.77  |
| Pens, Pencils and Correction            | 13 | 333560            | STICK PEN BP MED 1.0 BLACK DZ             | DZ            | 12            | \$ 0.67             |      |         |      | \$ 0.64  |
| Pens, Pencils and Correction            | 14 | 651256            | SONIX RET GEL 12PK CHIP BOX BL            | DZ            | 12            | \$ 6.50             |      |         |      | \$ 6.62  |
| Pens, Pencils and Correction            | 15 | 651254            | SONIX RET GEL 12PK CHIP BOX BK            | DZ            | 12            | \$ 6.50             |      |         |      | \$ 6.64  |
| Pens, Pencils and Correction            | 16 | 609710            | ZEBRA Z-GRIP RT BP MED BLK 24             | PK            | 24            | \$ 5.52             |      |         |      | \$ 5.41  |
| Pens, Pencils and Correction            | 17 | 343567            | INKJOY 300 RT BLACK MEDIUM                | DZ            | 12            | \$ 2.76             |      |         |      | \$ 2.98  |
| Pens, Pencils and Correction            | 18 | 343569            | INK JOY 300 RT BLUE MEDIUM                | DZ            | 12            | \$ 2.90             |      |         |      | \$ 2.98  |
| Pens, Pencils and Correction            | 19 | 368968            | PAPERMATEINKJOY100 R/T BK DZ              | DZ            | 12            | \$ 4.99             |      |         |      | \$ 5.20  |
| <del>Pens, Pencils and Correction</del> |    | <del>343349</del> | <del>PAPER MATE INKJOY 500 RT BLACK</del> | <del>DZ</del> | <del>12</del> | <del>\$ 6.36</del>  |      | Delete  |      |          |
| <del>Pens, Pencils and Correction</del> |    | <del>472411</del> | <del>PAPERMATE INKJOY550 RT BLUE DZ</del> | <del>DZ</del> | <del>12</del> | <del>\$ 20.49</del> |      | Delete  |      |          |
| <del>Pens, Pencils and Correction</del> |    | <del>816175</del> | <del>LUNAR RT BP PEN</del>                | <del>DZ</del> | <del>12</del> | <del>\$ 12.79</del> |      | Disc    |      |          |
| Pens, Pencils and Correction            | 20 | 651808            | z-grip Max RT black med dz                | DZ            | 12            | \$4.52              |      | Replace |      | \$ 4.35  |
| Pens, Pencils and Correction            | 21 | 563226            | PEN RETR Z-GRIP 1.0MM BLACK               | DZ            | 12            | \$ 2.76             |      |         |      | \$ 2.70  |
| Pens, Pencils and Correction            | 22 | 563223            | PEN RETR Z-GRIP 1.0MM BLUE                | DZ            | 12            | \$ 2.76             |      |         |      | \$ 2.70  |
| <del>Pens, Pencils and Correction</del> |    | <del>509812</del> | <del>PEN SILVER CUBE W/BLK INK</del>      | <del>EA</del> | <del>4</del>  | <del>\$ 27.49</del> |      | Delete  |      |          |
| <del>Pens, Pencils and Correction</del> |    | <del>42224</del>  | <del>ANTIMICROBIAL COIL PEN -BLACK</del>  | <del>EA</del> | <del>4</del>  | <del>\$ 3.45</del>  |      | Delete  |      |          |
| Pens, Pencils and Correction            | 23 | 379117            | PEN BALLPT RETRACTABLE BK FN              | DZ            | 12            | \$ 18.59            |      |         |      | \$ 17.66 |
| Pens, Pencils and Correction            | 24 | 379120            | PEN BALLPT RETRACTABLE BK MD              | DZ            | 12            | \$ 6.00             |      |         |      | \$ 5.70  |
| <del>Pens, Pencils and Correction</del> |    | <del>379121</del> | <del>PEN BALLPT RETRACTABLE BE MD</del>   | <del>DZ</del> | <del>12</del> | <del>\$ 19.39</del> |      | Delete  |      |          |
| Pens, Pencils and Correction            | 25 | 430729            | PILOT G-2 RT GEL XFN BLK DZ               | DZ            | 12            | \$ 10.30            |      |         |      | \$ 9.79  |
| Pens, Pencils and Correction            | 26 | 429174            | PILOT G2 RET FINE BLACK 12                | DZ            | 12            | \$ 8.81             |      |         |      | \$ 8.37  |
| Pens, Pencils and Correction            | 27 | 424575            | PILOT G2 RT FINE BLU 12                   | DZ            | 12            | \$ 8.81             |      |         |      | \$ 8.37  |
| Pens, Pencils and Correction            | 28 | 424576            | PEN G2 RETRACTABLE RED                    | DZ            | 12            | \$ 10.30            |      |         |      | \$ 9.79  |
| Pens, Pencils and Correction            | 29 | 462336            | G2 GEL ROLLER FN GN DZ                    | DZ            | 12            | \$ 6.48             |      |         |      | \$ 6.16  |
| Pens, Pencils and Correction            | 30 | 462337            | G2 GEL ROLLER FN PURPLE DZ                | DZ            | 12            | \$ 14.99            |      |         |      | \$ 14.24 |
| Pens, Pencils and Correction            | 31 | 648102            | PILOT G2 RETRCT GEL BOLD BK DZ            | DZ            | 12            | \$ 10.30            |      |         |      | \$ 9.79  |
| Pens, Pencils and Correction            | 32 | 648103            | PILOT G2 RETRCT GEL BOLD BE DZ            | DZ            | 12            | \$ 10.30            |      |         |      | \$ 9.79  |
| <del>Pens, Pencils and Correction</del> |    | <del>382499</del> | <del>EASYTOUCH BP FIN BLK DOZ</del>       | <del>DZ</del> | <del>12</del> | <del>\$ 11.99</del> |      | Delete  |      |          |
| <del>Pens, Pencils and Correction</del> |    | <del>382500</del> | <del>EASYTOUCH BP FIN BLU DOZ</del>       | <del>DZ</del> | <del>12</del> | <del>\$ 11.99</del> |      | Delete  |      |          |
| <del>Pens, Pencils and Correction</del> |    | <del>382502</del> | <del>EASYTOUCH BP MED BLK DOZ</del>       | <del>DZ</del> | <del>12</del> | <del>\$ 11.99</del> |      | Delete  |      |          |
| <del>Pens, Pencils and Correction</del> |    | <del>382503</del> | <del>PEN BALLPOINT EASY TOUCH MD BL</del> | <del>DZ</del> | <del>12</del> | <del>\$ 11.99</del> |      | Delete  |      |          |
| Pens, Pencils and Correction            | 33 | 403895            | EASY TOUCH RETRACTABLE FINE PT            | DZ            | 12            | \$ 12.49            |      |         |      | \$ 11.87 |
| Pens, Pencils and Correction            | 34 | 403902            | EASYTOUCH RETRACTABLE FINE PT             | DZ            | 12            | \$ 12.49            |      |         |      | \$ 11.87 |
| Pens, Pencils and Correction            | 35 | 474357            | PILOT EASY TOUCH RT MD BLK 12             | DZ            | 12            | \$ 10.04            |      |         |      | \$ 9.54  |
| Pens, Pencils and Correction            | 36 | 485668            | PEN RET BLPT EASYTCH MD BLE DZ            | DZ            | 12            | \$ 7.95             |      |         |      | \$ 7.55  |
| Pens, Pencils and Correction            | 37 | 485669            | PEN RET BLPT EASYTCH MD RED DZ            | DZ            | 12            | \$ 12.49            |      |         |      | \$ 11.87 |
| <del>Pens, Pencils and Correction</del> |    | <del>127837</del> | <del>PAPMATE BP STIC MED RED DZ</del>     | <del>DZ</del> | <del>12</del> | <del>\$ 1.51</del>  |      | Delete  |      |          |
| Pens, Pencils and Correction            | 38 | 559215            | UNIBALL 207 GEL RT BLK DZ                 | DZ            | 12            | \$ 11.37            |      |         |      | \$ 9.24  |
| Pens, Pencils and Correction            | 39 | 559217            | SIGNO GEL 207 RT BLUE                     | DZ            | 12            | \$ 11.76            |      |         |      | \$ 11.71 |
| <del>Pens, Pencils and Correction</del> |    | <del>239855</del> | <del>PILOT BETTER BP FN BLK DZ</del>      | <del>DZ</del> | <del>12</del> | <del>\$ 13.99</del> |      | Delete  |      |          |
| <del>Pens, Pencils and Correction</del> |    | <del>205120</del> | <del>PRECISE RB PVS XFN BLU DZ</del>      | <del>DZ</del> | <del>12</del> | <del>\$ 11.37</del> |      | Delete  |      |          |
| <del>Pens, Pencils and Correction</del> |    | <del>205138</del> | <del>PILOT PRECISE PV7 FN BLK 12</del>    | <del>DZ</del> | <del>12</del> | <del>\$ 19.49</del> |      | Delete  |      |          |

| Category                     |    | Staples SKU       | Staples Desc                        | Unit | UOM QTY       | Staples Price       | CN 1 | CN 3    | CN 4 | CN 7     |
|------------------------------|----|-------------------|-------------------------------------|------|---------------|---------------------|------|---------|------|----------|
| Pens, Pencils and Correction |    | <del>239871</del> | PILOT BETTER BP MED BLK DZ          | DZ   | <del>12</del> | <del>\$ 3.89</del>  |      | Delete  |      |          |
| Pens, Pencils and Correction | 40 | 571590            | PEN GEL RT MD BK ORBITZ             | DZ   | 12            | \$ 5.05             |      |         |      | \$ 4.95  |
| Pens, Pencils and Correction | 41 | 571592            | PEN GEL RT MED BE ORBITZ            | DZ   | 12            | \$ 5.05             |      |         |      | \$ 4.95  |
| Pens, Pencils and Correction | 42 | 487925            | AVERY EGEL GEL BLUE 12/PK           | DZ   | 12            | \$ 16.79            |      |         |      | \$ 15.95 |
| Pens, Pencils and Correction | 43 | 487931            | AVERY EGEL ROLLERBALL BLK 12PK      | DZ   | 12            | \$ 19.39            |      |         |      | \$ 18.42 |
| Pens, Pencils and Correction | 44 | 879868            | PEN ROLLER UNIBALL VSN PURP         | EA   | 1             | \$ 2.39             |      |         |      | \$ 2.52  |
| Pens, Pencils and Correction | 45 | 598880            | UNI-BALL SIGNO GEL 207 RT           | DZ   | 12            | \$ 11.76            |      |         |      | \$ 11.71 |
| Pens, Pencils and Correction | 46 | 359945            | COMFORTMATE RT MED BLK DZ           | DZ   | 12            | \$ 9.99             |      |         |      | \$ 9.49  |
| Pens, Pencils and Correction |    | <del>359978</del> | BP RETR-COMFORTMATE FIN-RED-DZ      | DZ   | <del>12</del> | <del>\$ 3.29</del>  |      | Disc    |      |          |
| Pens, Pencils and Correction | 47 | 424576            | Pilot G2 retractable fine point red | DZ   | 12            | \$10.30             |      | Replace |      | \$ 9.79  |
| Pens, Pencils and Correction | 48 | 437833            | PEN ROLLER UNIGEL GRIP MD BLK       | DZ   | 12            | \$ 17.99            |      |         |      | \$ 19.11 |
| Pens, Pencils and Correction |    | <del>488260</del> | VISION ELITE SUPER-PEN-FINE         | DZ   | <del>12</del> | <del>\$ 15.91</del> |      | Delete  |      |          |
| Pens, Pencils and Correction |    | <del>587291</del> | PEN-RBALL-VSNELT-XF-BE              | EA   | <del>1</del>  | <del>\$ 2.49</del>  |      | Delete  |      |          |
| Pens, Pencils and Correction |    | <del>479588</del> | UNI-BALL-MICRO-GEL-PEN-BLE-DZ       | DZ   | <del>12</del> | <del>\$ 18.19</del> |      | Delete  |      |          |
| Pens, Pencils and Correction |    | <del>885970</del> | PILOT DR. GRIP REFILL MD BLK 2      | PK   | <del>2</del>  | <del>\$ 2.29</del>  |      | Delete  |      |          |
| Pens, Pencils and Correction |    | <del>885980</del> | PILOT DR. GRIP REFILL MD BLU 2      | PK   | <del>2</del>  | <del>\$ 2.29</del>  |      | Delete  |      |          |
| Pens, Pencils and Correction |    | <del>396411</del> | PILOT G2 REFILLS GEL FN BLK 2K      | PK   | <del>2</del>  | <del>\$ 1.02</del>  |      | Delete  |      |          |
| Pens, Pencils and Correction | 49 | 568627            | PEN BP RT FLEX ELITE FINE BK        | DZ   | 12            | \$ 14.99            |      |         |      | \$ 16.26 |
| Pens, Pencils and Correction |    | <del>568631</del> | PEN-BP-RT-FLEX-ELITE-FINE-BLU       | DZ   | <del>12</del> | <del>\$ 15.59</del> |      | Delete  |      |          |
| Pens, Pencils and Correction | 50 | 612884            | PM PROFILE BP BLK DZN               | DZ   | 12            | \$ 6.06             |      |         |      | \$ 6.19  |
| Pens, Pencils and Correction | 51 | 612885            | PAPERMATE RT BP BOLD BLUE 12        | DZ   | 12            | \$ 6.46             |      |         |      | \$ 6.62  |
| Pens, Pencils and Correction | 52 | 817284            | PEN BALLPOINT FLEXGRIP RETRACT      | DZ   | 12            | \$ 13.79            |      |         |      | \$ 14.75 |
| Pens, Pencils and Correction | 53 | 827981            | PEN BALLPOINT FLEXGRIP RETRACT      | DZ   | 12            | \$ 9.78             |      |         |      | \$ 10.46 |
| Pens, Pencils and Correction |    | <del>957949</del> | FLEXGRIP-ULTRA-STICK-MED-BLUE       | DZ   | <del>12</del> | <del>\$ 7.72</del>  |      | Disc    |      |          |
| Pens, Pencils and Correction |    | <del>568630</del> | Flexgrip Elite Med Blue DZ          | DZ   | <del>12</del> | <del>\$ 9.68</del>  |      | Replace |      | Disc     |
| Pens, Pencils and Correction |    | <del>587770</del> | PEN-FLEXGRIP-MED-BK                 | EA   | <del>1</del>  | <del>\$ 1.69</del>  |      | Delete  |      |          |
| Pens, Pencils and Correction |    | <del>612919</del> | PEN-BALLPINT-BLUE-BARREL-&-INK      | DZ   | <del>12</del> | <del>\$ 3.23</del>  |      | Delete  |      |          |
| Pens, Pencils and Correction | 54 | 551689            | PENDEL RSVP FN PT PEN BLK DZ        | DZ   | 12            | \$ 5.38             |      |         |      | \$ 5.11  |
| Pens, Pencils and Correction | 55 | 508432            | PENDEL RSVP FN PT PEN BLUE DZ       | DZ   | 12            | \$ 5.38             |      |         |      | \$ 5.11  |
| Pens, Pencils and Correction | 56 | 370868            | PEN BALLPOINT RSVP MED RD DZ        | DZ   | 12            | \$ 5.38             |      |         |      | \$ 5.11  |
| Pens, Pencils and Correction | 57 | 370843            | PENDEL R.S.V.P. MED BLUE 12         | DZ   | 12            | \$ 5.38             |      |         |      | \$ 5.11  |
| Pens, Pencils and Correction | 58 | 370850            | PENDEL R.S.V.P. MED BLACK 12        | DZ   | 12            | \$ 5.38             |      |         |      | \$ 5.11  |
| Pens, Pencils and Correction | 59 | 808401            | RSVP RETRACTABLE BALLPOINT PE       | DZ   | 12            | \$ 5.85             |      |         |      | \$ 5.56  |
| Pens, Pencils and Correction | 60 | 811452            | RSVP RETRACTABLE BALLPOINT PE       | DZ   | 12            | \$ 3.29             |      |         |      | \$ 3.13  |
| Pens, Pencils and Correction | 61 | 807882            | RSVP RETRACTABLE BALLPOINT PE       | DZ   | 12            | \$ 5.85             |      |         |      | \$ 5.56  |
| Pens, Pencils and Correction | 62 | 807744            | ENERGEL DELUXE RTX GEL PEN          | DZ   | 12            | \$ 16.33            |      |         |      | \$ 15.51 |
| Pens, Pencils and Correction | 63 | 343116            | BU3 GRIP RET. BLK BALL PEN          | DZ   | 12            | \$ 2.95             |      |         |      | \$ 3.03  |
| Pens, Pencils and Correction | 64 | 395894            | BIC RND STIC GRP BP FINE BE DZ      | DZ   | 12            | \$ 1.09             |      |         |      | \$ 1.04  |
| Pens, Pencils and Correction | 65 | 395892            | BIC RND STIC GRP BP FINE BK DZ      | DZ   | 12            | \$ 1.09             |      |         |      | \$ 1.04  |
| Pens, Pencils and Correction |    | <del>123315</del> | BIC ROUND STIC MED-BLUE-DZ          | DZ   | <del>12</del> | <del>\$ 2.79</del>  |      | Delete  |      |          |
| Pens, Pencils and Correction | 66 | 123372            | BIC ROUND STIC MED BLK DZ           | DZ   | 12            | \$ 0.76             |      |         |      | \$ 0.72  |
| Pens, Pencils and Correction | 67 | 31307             | BIC ROUNDSTIC BP MED BLUE 60        | PK   | 60            | \$ 3.43             |      |         |      | \$ 3.26  |
| Pens, Pencils and Correction | 68 | 382242            | ROUND STIC GRIP BP MED BLUE 12      | DZ   | 12            | \$ 1.09             |      |         |      | \$ 1.04  |

| Category                                |     | Staples SKU       | Staples Desc                              | Unit          | UOM QTY       | Staples Price       | CN 1 | CN 3   | CN 4 | CN 7     |
|---|-----|-------------------|---|---------------|---------------|---------------------|------|--------|------|----------|
| Pens, Pencils and Correction            | 69  | 382241            | ROUNDSTIC GRIP BP MED BLACK 12            | DZ            | 12            | \$ 1.09             |      |        |      | \$ 1.04  |
| Pens, Pencils and Correction            | 70  | 395895            | BIC RND STIC GRP BP MED RD DZ             | DZ            | 12            | \$ 1.73             |      |        |      | \$ 1.64  |
| <del>Pens, Pencils and Correction</del> |     | <del>123885</del> | <del>PEN BALLPT CRISTAL MEDBLK</del>      | <del>DZ</del> | <del>12</del> | <del>\$ 1.97</del>  |      | Delete |      |          |
| Pens, Pencils and Correction            | 71  | 495366            | VELOCITY GEL RETRACTABLE PEN              | DZ            | 12            | \$ 6.22             |      |        |      | \$ 5.91  |
| Pens, Pencils and Correction            | 72  | 495367            | BIC VELOCITY RET BLACK                    | DZ            | 12            | \$ 6.22             |      |        |      | \$ 5.91  |
| Pens, Pencils and Correction            | 73  | 463828            | BIC SOFT FEEL RET BP MD BLK 12            | DZ            | 12            | \$ 4.96             |      |        |      | \$ 4.71  |
| Pens, Pencils and Correction            | 74  | 463844            | BIC SOFT FEEL RETR MED RED DZ.            | DZ            | 12            | \$ 3.08             |      |        |      | \$ 2.93  |
| Pens, Pencils and Correction            | 75  | 461217            | BIC ATLANTIS RT BP BLUE DZ                | DZ            | 12            | \$ 5.76             |      |        |      | \$ 5.47  |
| Pens, Pencils and Correction            | 76  | 434934            | BIC VELOCITY RT BP MED BLK DZ             | DZ            | 12            | \$ 6.22             |      |        |      | \$ 5.91  |
| <del>Pens, Pencils and Correction</del> |     | <del>814955</del> | <del>REMARK DE MRKR BLACK 12PK</del>      | <del>DZ</del> | <del>12</del> | <del>\$ 2.70</del>  |      | Delete |      |          |
| Pens, Pencils and Correction            | 77  | 910000            | MARKER PERMANENT FINE 12PK BK             | DZ            | 12            | \$ 2.96             |      |        |      | \$ 3.01  |
| Pens, Pencils and Correction            | 78  | 167056            | STAPLES MARKERS BLACK DX                  | DZ            | 12            | \$ 2.02             |      |        |      | \$ 2.04  |
| Pens, Pencils and Correction            | 79  | 37927             | SHARPIE FINE INDUSTRIAL BK DZ             | DZ            | 12            | \$ 6.60             |      |        |      | \$ 7.05  |
| Pens, Pencils and Correction            | 80  | 36619             | MARKER 15001 PERMANENT BLACK              | DZ            | 12            | \$ 10.90            |      |        |      | \$ 11.43 |
| Pens, Pencils and Correction            | 81  | 710856            | SHARPIE RT UF MARKERS BK DZ               | DZ            | 12            | \$ 13.15            |      |        |      | \$ 13.89 |
| Pens, Pencils and Correction            | 82  | 438167            | HILITER LIQ ACCENT PEN YL DZ              | DZ            | 12            | \$ 9.17             |      |        |      | \$ 9.07  |
| <del>Pens, Pencils and Correction</del> |     | <del>343719</del> | <del>SHARPIE FINE PINK RIBBON CANIS</del> | <del>PK</del> | <del>36</del> | <del>\$ 19.23</del> |      | Delete |      |          |
| Pens, Pencils and Correction            | 83  | 271674            | SHARPIE 36CT FINE BLACK BOX               | PK            | 36            | \$ 17.68            |      |        |      | \$ 17.65 |
| Pens, Pencils and Correction            | 84  | 224287            | MR. SKETCH SCENTED MARK AST DZ            | PK            | 12            | \$ 8.29             |      |        |      | \$ 8.80  |
| Pens, Pencils and Correction            | 85  | 429443            | FLIP CHART MARKER 8 COLOR SET             | PK            | 8             | \$ 9.99             |      |        |      | \$ 10.67 |
| <del>Pens, Pencils and Correction</del> |     | <del>421321</del> | <del>MARKS A LOT DRY ERASE ASST 4PK</del> | <del>ST</del> | <del>4</del>  | <del>\$ 6.49</del>  |      | Delete |      |          |
| <del>Pens, Pencils and Correction</del> |     | <del>139048</del> | <del>MAJOR ACCENT HIGHLIGHTER 12</del>    | <del>DZ</del> | <del>12</del> | <del>\$ 5.05</del>  |      | Delete |      |          |
| Pens, Pencils and Correction            | 86  | 49023             | HIGHLIGHTER MAJOR ACCENT BLE              | DZ            | 12            | \$ 5.05             |      |        |      | \$ 5.38  |
| Pens, Pencils and Correction            | 87  | 51165             | HI-LITER 25025 BROAD TIP F/YE             | DZ            | 12            | \$ 5.05             |      |        |      | \$ 5.38  |
| Pens, Pencils and Correction            | 88  | 49024             | HIGHLIGHTER MAJOR ACCENT FLGN             | DZ            | 12            | \$ 5.05             |      |        |      | \$ 5.38  |
| <del>Pens, Pencils and Correction</del> |     | <del>827927</del> | <del>HILITER POCKET ACCENT FLUORESC</del> | <del>DZ</del> | <del>12</del> | <del>\$ 7.89</del>  |      | Delete |      |          |
| Pens, Pencils and Correction            | 89  | 559221            | SHARPIE ACCENT RT YELLOW DZ               | DZ            | 12            | \$ 8.10             |      |        |      | \$ 8.49  |
| Pens, Pencils and Correction            | 90  | 125328            | SHARPIE FINE PERM BLACK 12/DZ             | DZ            | 12            | \$ 3.12             |      |        |      | \$ 3.12  |
| Pens, Pencils and Correction            | 91  | 125369            | SHARPIE MARKER FINE RED DZ                | DZ            | 12            | \$ 6.41             |      |        |      | \$ 6.70  |
| <del>Pens, Pencils and Correction</del> |     | <del>303628</del> | <del>SHARPIE MARKR FINE BLK 5PK</del>     | <del>PK</del> | <del>5</del>  | <del>\$ 5.79</del>  |      | Delete |      |          |
| Pens, Pencils and Correction            | 92  | 490351            | MARKER SHARPIE TWIN TIP BLK               | DZ            | 12            | \$ 11.51            |      |        |      | \$ 12.33 |
| Pens, Pencils and Correction            | 93  | 563076            | SHARPIE RT MARKERS BLACK FINE             | DZ            | 12            | \$ 13.15            |      |        |      | \$ 13.89 |
| Pens, Pencils and Correction            | 94  | 478935            | SUPER SHARPIE MARKER BLK                  | DZ            | 12            | \$ 10.29            |      |        |      | \$ 10.29 |
| <del>Pens, Pencils and Correction</del> |     | <del>125443</del> | <del>SHARPIE MARKER X FINE BLK DZ</del>   | <del>DZ</del> | <del>12</del> | <del>\$ 6.73</del>  |      | Delete |      |          |
| Pens, Pencils and Correction            | 95  | 495190            | SHARPIE SUPER TWIN TIP                    | EA            | 1             | \$ 3.39             |      |        |      | \$ 3.31  |
| Pens, Pencils and Correction            | 96  | 642736            | SHARPIE MKR ULTRA FN BLK DZ               | DZ            | 12            | \$ 6.41             |      |        |      | \$ 6.70  |
| Pens, Pencils and Correction            | 97  | 471514            | SHARPIE CHISEL DZ BLK                     | DZ            | 12            | \$ 6.41             |      |        |      | \$ 6.67  |
| Pens, Pencils and Correction            | 98  | 503205            | SHARPIE METALIC SILVER DZ                 | DZ            | 12            | \$ 9.83             |      |        |      | \$ 10.35 |
| Pens, Pencils and Correction            | 99  | 812111            | HILITER CHISEL TIP FLOURESCENT            | DZ            | 12            | \$ 2.55             |      |        |      | \$ 2.64  |
| Pens, Pencils and Correction            | 100 | 501296            | HIGHLIGHTER 4009 CHISEL PNK               | DZ            | 12            | \$ 2.55             |      |        |      | \$ 2.64  |
| Pens, Pencils and Correction            | 101 | 501312            | HIGHLIGHTER 4009 CHISEL BLE               | DZ            | 12            | \$ 6.99             |      |        |      | \$ 7.24  |
| Pens, Pencils and Correction            | 102 | 501304            | HIGHLIGHTER 4009 CHISEL GN                | DZ            | 12            | \$ 6.89             |      |        |      | \$ 7.13  |
| Pens, Pencils and Correction            | 103 | 454299            | 12 MARKER DRY-ERASE KIT                   | EA            | 1             | \$ 9.25             |      |        |      | \$ 9.84  |

| Category                                |                | Staples SKU       | Staples Desc                              | Unit          | UOM QTY        | Staples Price       | CN 1 | CN 3   | CN 4 | CN 7               |
|---|----------------|-------------------|---|---------------|----------------|---------------------|------|--------|------|--------------------|
| Pens, Pencils and Correction            | 104            | 379465            | EXPO CHISEL LOW ODOR ASST 4PK             | PK            | 4              | \$ 2.94             |      |        |      | \$ 3.12            |
| <del>Pens, Pencils and Correction</del> |                | <del>481475</del> | <del>6-MARKER ORGANIZER</del>             | <del>ST</del> | <del>1</del>   | <del>\$ 11.39</del> |      | Delete |      |                    |
| Pens, Pencils and Correction            | 105            | 483636            | EXPO CHISEL LO STARTER SET                | EA            | 1              | \$ 4.82             |      |        |      | \$ 5.01            |
| Pens, Pencils and Correction            | 106            | 474335            | EXPO2 8 COLOR SET                         | PK            | 8              | \$ 8.59             |      |        |      | \$ 9.12            |
| Pens, Pencils and Correction            | 107            | 592678            | EXPO LOW ODOR CHISEL 16PK                 | PK            | 16             | \$ 10.47            |      |        |      | \$ 10.96           |
| Pens, Pencils and Correction            | 108            | 228437            | PAPERMATE FLAIR MED BLUE 12               | DZ            | 12             | \$ 9.73             |      |        |      | \$ 10.45           |
| Pens, Pencils and Correction            | 109            | 228445            | PAPERMATE FLAIR MED RED 12                | DZ            | 12             | \$ 9.27             |      |        |      | \$ 9.40            |
| Pens, Pencils and Correction            | 110            | 228452            | PAPERMATE FLAIR MED BLACK 12              | DZ            | 12             | \$ 5.74             |      |        |      | \$ 6.18            |
| Pens, Pencils and Correction            | 111            | 780353            | PAPERMATE FLAIR MED GRN 12                | DZ            | 12             | \$ 9.73             |      |        |      | \$ 10.48           |
| Pens, Pencils and Correction            | 112            | 34273             | MARKER 845-01 FLAIR PURPLE                | DZ            | 12             | \$ 9.73             |      |        |      | \$ 10.45           |
| Pens, Pencils and Correction            | 113            | 507256            | DRY ERASE MARKER FINE BLACK               | DZ            | 12             | \$ 10.29            |      |        |      | \$ 10.69           |
| <del>Pens, Pencils and Correction</del> |                | <del>502790</del> | <del>BIC Z4 BRITELINER YLW</del>          | <del>DZ</del> | <del>12</del>  | <del>\$ 5.18</del>  |      | Delete |      |                    |
| Pens, Pencils and Correction            | 114            | 501320            | HIGHLIGHTER BRITE LINER BRBLE             | DZ            | 12             | \$ 4.21             |      |        |      | \$ 4.00            |
| Pens, Pencils and Correction            | 115            | 501338            | HIGHLIGHTER BRITE LINER BRGN              | DZ            | 12             | \$ 4.21             |      |        |      | \$ 4.00            |
| Pens, Pencils and Correction            | 116            | 501270            | HIGHLIGHTER BRITE LINER BRPNK             | DZ            | 12             | \$ 4.21             |      |        |      | \$ 4.00            |
| Pens, Pencils and Correction            | 117            | 104869            | BIC BRITE LINER HILI YLW 12PK             | DZ            | 12             | \$ 2.66             |      |        |      | \$ 2.53            |
| <del>Pens, Pencils and Correction</del> |                | <del>488535</del> | <del>BIC MARK-IT PERM-FN BLK-DZ</del>     | <del>DZ</del> | <del>12</del>  | <del>\$ 6.03</del>  |      | Delete |      |                    |
| <del>Pens, Pencils and Correction</del> |                | <del>47527</del>  | <del>MARKERCHSLTPTUXEDOBK-DOZEN</del>     | <del>DZ</del> | <del>12</del>  | <del>\$ 6.57</del>  |      | Delete |      |                    |
| Pens, Pencils and Correction            | 118            | 107250            | SHARPWRIER MECH PENCIL .7MM 12            | DZ            | 12             | \$ 2.90             |      |        |      | \$ 3.00            |
| Pens, Pencils and Correction            | 119            | 513869            | PENCIL MECH G2 BLACK .5MM                 | DZ            | 12             | \$ 10.30            |      |        |      | \$ 9.79            |
| Pens, Pencils and Correction            | 120            | 608915            | PENCIL G2 MECHANICAL .7MM BLK             | DZ            | 12             | \$ 10.30            |      |        |      | \$ 9.79            |
| Pens, Pencils and Correction            | 121            | 323610            | STAPLES YELLOW #2 PENCIL 72               | BX            | 72             | \$ 3.08             |      |        |      | \$ 3.15            |
| Pens, Pencils and Correction            | 122            | 476919            | STAPLES 12CT YELL PENCIL 10437            | DZ            | 12             | \$ 0.18             |      |        |      | \$ 0.18            |
| Pens, Pencils and Correction            | 123            | 116012            | TICONDEROGA GOLF PENCIL YEL 144           | BX            | 144            | \$ 3.68             |      |        |      | \$ 3.67            |
| <del>Pens, Pencils and Correction</del> |                | <del>499343</del> | <del>PENCIL WOOD COMM GRADE 2.5</del>     | <del>DZ</del> | <del>12</del>  | <del>\$ 1.70</del>  |      | Delete |      |                    |
| Pens, Pencils and Correction            | 124            | 753915            | PRE-SHARPENED TICONDEROGA PEN             | DZ            | 12             | \$ 1.36             |      |        |      | \$ 1.38            |
| <del>Pens, Pencils and Correction</del> |                | <del>377616</del> | <del>PENCIL MIRADO 2</del>                | <del>DZ</del> | <del>12</del>  | <del>\$ 1.64</del>  |      | Delete |      |                    |
| <del>Pens, Pencils and Correction</del> |                | <del>608000</del> | <del>PENCIL 372 2 BLK WAR R BLACK</del>   | <del>DZ</del> | <del>12</del>  | <del>\$ 3.29</del>  |      | Delete |      |                    |
| Pens, Pencils and Correction            | 125            | 22682             | ERASER ARROWHEAD PENCIL PNK               | BX            | 144            | \$ 9.19             |      |        |      | \$ 9.76            |
| Pens, Pencils and Correction            | 126            | 442901            | BIC ROUNDSTIC BP MED BLACK 60             | PK            | 60             | \$ 3.43             |      |        |      | \$ 3.26            |
| Pens, Pencils and Correction            | 127            | 379118            | PEN BALLPT RETRACTABLE BL FN              | DZ            | 12             | \$ 18.59            |      |        |      | \$ 17.66           |
| Pens, Pencils and Correction            | 128            | 431464            | BIC VELOCITY RT BP MED BLU DZ             | DZ            | 12             | \$ 6.22             |      |        |      | \$ 5.91            |
| Pens, Pencils and Correction            | 129            | 463836            | BIC SOFT FEEL RET BP MD BLU 12            | DZ            | 12             | \$ 4.96             |      |        |      | \$ 4.71            |
| Pens, Pencils and Correction            | 130            | 125401            | SHARPIE MARKER FINE BLU DZ                | DZ            | 12             | \$ 6.41             |      |        |      | \$ 6.70            |
| <del>Pens, Pencils and Correction</del> | <del>131</del> | <del>650499</del> | <del>STAPLES SECURITY PEN MED BLK</del>   | <del>EA</del> | <del>1</del>   | <del>Add</del>      |      |        |      | <del>\$ 3.21</del> |
| <del>Pens, Pencils and Correction</del> | <del>132</del> | <del>812022</del> | <del>ZEBRA JK PEN REFILL</del>            | <del>PK</del> | <del>2</del>   | <del>Add</del>      |      |        |      | <del>\$ 2.03</del> |
| <del>Pens, Pencils and Correction</del> | <del>133</del> | <del>650531</del> | <del>STAPLES SECURITY REFIL MED BLK</del> | <del>EA</del> | <del>1</del>   | <del>Add</del>      |      |        |      | <del>\$ 0.82</del> |
| School Paper                            | 1              | 772966            | STPLS FLLR PPR CR 8X10.5 120CT            | PK            | 120            | \$ 1.99             |      |        |      | \$ 1.91            |
| School Paper                            | 2              | 772968            | STPLS FLLR PPR WR 8X10.5 120CT            | PK            | 120            | \$ 1.71             |      |        |      | \$ 1.64            |
| School Paper                            | 3              | 674330            | STPLS COMP BK BLK/WHT WR 100              | EA            | 1              | \$ 0.39             |      |        |      | \$ 0.37            |
| School Supplies                         | 1              | 445741            | CRAYOLA 8 CT CRAYONS-TUCK BOX             | BX            | 8              | \$ 0.52             |      |        |      | \$ 0.49            |
| <del>School Supplies</del>              |                | <del>412804</del> | <del>CRAYOLA MARKERS CLASSPACK</del>      | <del>CT</del> | <del>256</del> | <del>\$ 75.49</del> |      | Delete |      |                    |
| <del>School Supplies</del>              |                | <del>247403</del> | <del>POSTERBOARD 22X28 WHT 10</del>       | <del>PK</del> | <del>10</del>  | <del>\$ 7.49</del>  |      | Delete |      |                    |



| Category                 |    | Staples SKU | Staples Desc                   | Unit | UOM QTY | Staples Price       | CN 1 | CN 3     | CN 4    | CN 7     |
|--------------------------|----|-------------|--------------------------------|------|---------|---------------------|------|----------|---------|----------|
| School Supplies          | 2  | 2072496     | COMP BOOK 7.5X9.75 48PK        | CT   | 48      | Add                 |      | \$ 44.79 |         | \$ 42.55 |
| School Supplies          | 3  | 436448      | NICKEL T PINS 100CT            | PK   | 100     | Add                 |      |          |         | \$ 3.03  |
| School Supplies          | 4  | 814977      | STAPLER DESKTOP STAPLER        | EA   | 1       | Add                 |      |          |         | \$ 2.46  |
| School Supplies          | 5  | 751536      | POST IT FLAGS 1 PORT PACK      | PL   | 2       | Add                 |      |          |         | \$ 7.21  |
| School Supplies          | 6  | 919350      | STPLS COMP BK BLK/WHT CR 100   | EA   | 1       | Add                 |      |          |         | \$ 1.79  |
| Specialty Paper Products | 1  | 150912      | STAPLES CARBON PAPER 8.5X11 10 | BX   | 100     | \$ 4.87             |      |          |         | \$ 4.96  |
| Specialty Paper Products |    | 719278      | FINE LINEN IVORY 24LB 500CT    | BX   | 500     | <del>\$ 31.60</del> |      | Delete   |         |          |
| Specialty Paper Products | 2  | 637254      | Kodak prem 8.5x11 gloss 50/pk  | PK   | 50      | \$ 24.29            |      |          |         | \$ 23.08 |
| Specialty Paper Products | 3  | 516785      | PARCHMENT PAPER BLUE 24LB LTR  | BX   | 500     | \$ 26.24            |      |          |         | \$ 18.87 |
| Specialty Paper Products | 4  | 479057      | FINE PARCH PPR IVR 500CT 24LB  | BX   | 500     | \$ 26.24            |      |          |         | \$ 18.87 |
| Specialty Paper Products | 5  | 619544      | HP ADV BORDERLESS 4X6 GLS 100  | PK   | 100     | \$ 3.95             |      |          |         | \$ 3.75  |
| Specialty Paper Products | 6  | 489116      | EPS PREM 8.5X11 GLOSS 50/PK    | PK   | 50      | \$ 36.99            |      |          |         | \$ 33.24 |
| Specialty Paper Products |    | 602190      | EPS PREMIUM 4X6 GLOSS 100/PK   | PK   | 100     | <del>\$ 4.66</del>  |      | Delete   |         |          |
| Specialty Paper Products | 7  | 508073      | PAPER VELLUM COVER GRAY LETTER | PK   | 250     | Add                 |      | \$ 11.20 |         | \$ 12.32 |
| Specialty Paper Products | 8  | 958849      | PAPER COVER 17X11 WE           | PK   | 250     | Add                 |      | \$ 25.02 | \$25.71 | \$ 25.99 |
| Specialty Paper Products | 9  | 460163      | PARCHMENT CERTIFICATE PAPER    | PK   | 100     | Add                 |      | \$ 7.02  |         | \$ 6.67  |
| Specialty Paper Products | 10 | 431948      | BRAIDED FOIL CERTIFICATES      | PK   | 15      | Add                 |      | \$ 4.77  |         | \$ 4.53  |
| Technology Products      | 1  | 377179      | LABELS ADDRESS LABELWRITER-WE  | BX   | 700     | \$ 13.22            |      |          |         | \$ 13.31 |
| Technology Products      | 2  | 377181      | LABELS SHIP LABELWRITER WE     | BX   | 300     | \$ 19.74            |      |          |         | \$ 19.12 |
| Technology Products      | 3  | 401578      | LABELS ADDRESS WHT HI CAPACITY | BX   | 520     | \$ 25.09            |      |          |         | \$ 22.88 |
| Technology Products      | 4  | 401597      | LARGE ADDRESS LBL 1-4/10X3-1/2 | BX   | 520     | \$ 6.41             |      |          |         | \$ 6.45  |
| Technology Products      | 5  | 385583      | LABEL SHIPPING WHT 1 ROLL/220  | BX   | 220     | \$ 5.83             |      |          |         | \$ 5.87  |
| Technology Products      | 6  | 391614      | LABELWRITER LBL FILE FLDR WHT  | BX   | 260     | \$ 2.77             |      |          |         | \$ 2.79  |
| Technology Products      | 7  | 469189      | MULTI 1 1/8X3 1/2 LBL          | BX   | 260     | \$ 3.95             |      |          |         | \$ 4.02  |
| Technology Products      | 8  | 79511       | TAPE 45013 BLACK ON WHITE      | EA   | 1       | \$ 13.77            |      |          |         | \$ 13.87 |
| Technology Products      | 9  | 377153      | DYMO TAPE BLACK ON WHITE 3/4IN | EA   | 1       | \$ 19.20            |      |          |         | \$ 19.14 |
| Technology Products      | 10 | 391431      | LABEL TAPE WHITE/PLASTIC LETRA | EA   | 1       | \$ 9.99             |      |          |         | \$ 8.13  |
| Technology Products      | 11 | 595882      | TAPE LABEL 1-1/7IN CONT.LENGTH | RL   | 1       | \$ 35.69            |      |          |         | \$ 33.91 |
| Technology Products      | 12 | 676701      | BROTHER 1/2 BLK/WHITE 2PK TAPE | PK   | 2       | \$ 13.64            |      |          |         | \$ 12.96 |
| Technology Products      | 13 | 507027      | MAGNETIC LABEL HOLDERS BLACK   | PK   | 10      | \$ 28.49            |      |          |         | \$ 20.28 |
| Technology Products      | 14 | 507029      | MAGNETIC LABEL HOLDERS GRAY    | PK   | 10      | \$ 28.49            |      |          |         | \$ 20.28 |
| Technology Products      |    | 917913      | BROTHER TZE 1312PK 12MM BLKCLR | PK   | 2       | <del>\$ 23.44</del> |      | Delete   |         |          |
| Technology Products      |    | 917878      | BROTHER TZE 221 9MM BLK ON WHT | EA   | 1       | <del>\$ 12.59</del> |      | Delete   |         |          |
| Technology Products      |    | 917860      | P TOUCH TAPE 1/2IN BLK/WHT     | EA   | 1       | <del>\$ 4.69</del>  |      | Delete   |         |          |
| Technology Products      | 15 | 917881      | BROTHER TZE-2312PK 12MM BKWHT  | PK   | 2       | \$ 8.65             |      |          |         | \$ 8.22  |
| Technology Products      | 16 | 917883      | P-TCH TAPE 3/4IN BLK/WHT       | EA   | 1       | \$ 15.39            |      |          |         | \$ 14.62 |
| Technology Products      | 17 | 917917      | TAPE LABEL 1 IN BLK/WHT        | EA   | 1       | \$ 17.84            |      |          |         | \$ 16.95 |
| Technology Products      |    | 325148      | TZE FX231 12MM BLKONWHT FLEXID | EA   | 1       | <del>\$ 13.99</del> |      | Delete   |         |          |
| Technology Products      |    | 917867      | BROTHER TZE S231 12MM BKWHT ES | EA   | 1       | <del>\$ 13.99</del> |      | Delete   |         |          |
| Technology Products      |    | 1181013     | USB A/A XTENSION CBL 6FT       | EA   | 1       | <del>\$ 4.99</del>  |      | Disc     |         |          |
| Technology Products      | 18 | 2418768     | USB A/A Extension Cable 6.6'   | EA   | 1       | \$11.99             |      | Replace  |         | \$ 11.39 |
| Technology Products      |    | 1181010     | CAT5E RJ45 INLINE CPLR W/      | EA   | 1       | <del>\$ 5.99</del>  |      | Delete   |         |          |
| Technology Products      | 19 | 862287      | LOGITECH M100 MOUSE BLK        | EA   | 1       | \$ 6.99             |      |          |         | \$ 6.64  |

| Category                       |    | Staples SKU       | Staples Desc                              | Unit          | UOM QTY      | Staples Price        | CN 1 | CN 3    | CN 4 | CN 7      |
|--------------------------------|----|-------------------|---|---------------|--------------|----------------------|------|---------|------|-----------|
| Technology Products            | 6  | 617433            | NATURAL ERGO KEYBOARD 4000                | EA            | 1            | \$ 32.89             |      |         |      | \$ 31.25  |
| <del>Technology Products</del> |    | <del>923063</del> | <del>MICROSOFT WIRELESS DESKTOP 800</del> | <del>EA</del> | <del>1</del> | <del>\$ 27.97</del>  |      | Disc    |      |           |
| Technology Products            | 20 | 792257            | Logitech wireless keyboard and mouse      | EA            | 1            | \$27.97              |      | Replace |      | \$ 26.59  |
| <del>Technology Products</del> |    | <del>209344</del> | <del>DVI DUAL TDMS CABLE 10F</del>        | <del>EA</del> | <del>1</del> | <del>\$ 11.69</del>  |      | Delete  |      |           |
| Technology Products            | 21 | 652595            | STAPLES BLK GEL MOUSE REST                | EA            | 1            | \$ 4.45              |      |         |      | \$ 4.23   |
| Technology Products            | 22 | 659107            | FELLOWES BLACK WRIST REST                 | EA            | 1            | \$ 7.23              |      |         |      | \$ 7.42   |
| Technology Products            | 23 | 382955            | MOUSE PAD BK                              | EA            | 1            | \$ 2.34              |      |         |      | \$ 2.22   |
| Technology Products            | 24 | 574160            | FOOTREST ADJUSTABLE ROTATING              | EA            | 1            | \$ 19.10             |      |         |      | \$ 18.15  |
| Technology Products            | 25 | 487964            | SUPPORT WRST VISCOFLEX K/M BLK            | EA            | 1            | \$ 17.13             |      |         |      | \$ 16.27  |
| <del>Technology Products</del> |    | <del>647748</del> | <del>MEMORY FOAM WRIST PILLOW-BLK</del>   | <del>EA</del> | <del>1</del> | <del>\$ 19.04</del>  |      | Delete  |      |           |
| <del>Technology Products</del> |    | <del>565337</del> | <del>MONITOR MOUNT COPYHOLDER</del>       | <del>EA</del> | <del>1</del> | <del>\$ 13.42</del>  |      | Delete  |      |           |
| <del>Technology Products</del> |    | <del>821438</del> | <del>MOUSEPAD/WRIST SUPPORT-BLUEGEL</del> | <del>EA</del> | <del>1</del> | <del>\$ 11.12</del>  |      | Delete  |      |           |
| Technology Products            | 26 | 938392            | PLUSH TOUCH MOUSEPAD WRISTREST            | EA            | 1            | \$ 13.99             |      |         |      | \$ 13.62  |
| Technology Products            | 27 | 934806            | PLUSH TOUCH WRIST REST                    | EA            | 1            | \$ 16.79             |      |         |      | \$ 16.28  |
| <del>Technology Products</del> |    | <del>365488</del> | <del>MOUSE PAD GEL BK</del>               | <del>EA</del> | <del>1</del> | <del>\$ 16.59</del>  |      | Delete  |      |           |
| <del>Technology Products</del> |    | <del>485101</del> | <del>ANTI-GLARE COMPUTER FILTER</del>     | <del>EA</del> | <del>1</del> | <del>\$ 116.79</del> |      | Delete  |      |           |
| Technology Products            | 28 | 938174            | DUAL MONITOR ARM EASY ADJUST              | EA            | 1            | \$ 437.77            |      |         |      | \$ 326.76 |
| Technology Products            | 29 | 983091            | ADJUSTABLE MNTR STND SLV BLK              | EA            | 1            | \$ 37.09             |      |         |      | \$ 35.24  |
| Technology Products            | 30 | 983374            | EXTRA WIDE MONITOR STAND                  | EA            | 1            | \$ 40.80             |      |         |      | \$ 38.76  |
| Technology Products            | 31 | 683907            | FOAM MOUSEPAD WRISTREST                   | EA            | 1            | \$ 9.99              |      |         |      | \$ 9.49   |
| Technology Products            | 32 | 683908            | GEL MOUSEPAD WRISTREST/LARGE              | EA            | 1            | \$ 20.25             |      |         |      | \$ 19.24  |
| <del>Technology Products</del> |    | <del>485104</del> | <del>PRIVACY FILTER F/17-LCD</del>        | <del>EA</del> | <del>1</del> | <del>\$ 89.62</del>  |      | Delete  |      |           |
| Technology Products            | 33 | 605355            | FILTER PRIVACY19IN LCD DISPLAY            | EA            | 1            | \$ 63.84             |      |         |      | \$ 60.65  |
| Technology Products            | 34 | 854133            | FILTER PRIVACY 22 EACH                    | EA            | 1            | \$ 140.86            |      |         |      | \$ 133.82 |
| Technology Products            | 35 | 792167            | LT WEIGHT LCD PRIVACYFILTER 17            | EA            | 1            | \$ 178.08            |      |         |      | \$ 169.18 |
| Technology Products            | 36 | 792165            | LT WEIGHT LCD PRIVACYFILTER 19            | EA            | 1            | \$ 131.96            |      |         |      | \$ 125.36 |
| Technology Products            | 37 | 792163            | LT WEIGHT LCD PRIVACYFILTER22W            | EA            | 1            | \$ 241.15            |      |         |      | \$ 229.09 |
| Technology Products            | 38 | 792107            | LTWEIGT PRIV FILTER DESKTOPLCD            | EA            | 1            | \$ 257.85            |      |         |      | \$ 244.96 |
| Technology Products            | 39 | 683875            | 3M BLACK GEL WRIST REST                   | EA            | 1            | \$ 20.76             |      |         |      | \$ 19.72  |
| Technology Products            | 40 | 607593            | WRIST REST PLATFORM WADJST GEL            | EA            | 1            | \$ 54.53             |      |         |      | \$ 51.80  |
| Technology Products            | 41 | 607592            | WRIST REST W/MOUSE PAD ADJ GEL            | EA            | 1            | \$ 70.48             |      |         |      | \$ 66.96  |
| Technology Products            | 42 | 56327             | 10SH XCUT SPACE-SAVER SHREDDER            | EA            | 1            | \$ 74.49             |      |         |      | \$ 73.33  |
| Technology Products            | 43 | 356071            | SPLS 16 SHEET MICROCUT SHRDR              | EA            | 1            | \$ 159.96            |      |         |      | \$ 186.61 |
| Technology Products            | 44 | 949461            | STAPLES 18 SHEET XCUT SHREDDER            | EA            | 1            | \$ 244.30            |      |         |      | \$ 243.69 |
| Technology Products            | 45 | 889095            | SWINGLINE STACK&SHRED 100X AUT            | EA            | 1            | \$ 349.99            |      |         |      | \$ 202.82 |
| <del>Technology Products</del> |    | <del>365218</del> | <del>300X STACK AND SHRED W LOCK</del>    | <del>EA</del> | <del>1</del> | <del>\$ 874.99</del> |      | Delete  |      |           |
| <del>Technology Products</del> |    | <del>815105</del> | <del>GDX1813 JAM-FREE CROSS-CUT</del>     | <del>EA</del> | <del>1</del> | <del>\$ 457.16</del> |      | Delete  |      |           |
| Technology Products            | 46 | 815106            | GDS2219 JAM FREE STRIP CUT                | EA            | 1            | \$ 525.29            |      |         |      | \$ 499.03 |
| Technology Products            | 47 | 815107            | GDX2019 JAM FREE CROSS CUT                | EA            | 1            | \$ 587.84            |      |         |      | \$ 575.20 |
| Technology Products            | 48 | 946197            | POWERSHRED 84CI XCUT SHREDDER             | EA            | 1            | \$ 321.99            |      |         |      | \$ 305.89 |
| Technology Products            | 49 | 703107            | FELLOWES SB-99CI CROSS CUT                | EA            | 1            | \$ 411.94            |      |         |      | \$ 391.34 |
| Technology Products            | 50 | 750296            | FELLOWES 125CI XCUT PWRSHREDDR            | EA            | 1            | \$ 727.99            |      |         |      | \$ 498.74 |
| Technology Products            | 51 | 750292            | FELLOWES 225I STRPCUT SHREDDR             | EA            | 1            | \$ 874.85            |      |         |      | \$ 831.11 |

| Category            |    | Staples SKU | Staples Desc                   | Unit | UOM QTY | Staples Price | CN 1 | CN 3   | CN 4 | CN 7        |
|---------------------|----|-------------|--------------------------------|------|---------|---------------|------|--------|------|-------------|
| Technology Products | 52 | 496153      | FELLOWES SHREDDER OIL 12OZ     | EA   | 1       | \$ 8.87       |      |        |      | \$ 8.43     |
| Technology Products | 53 | 703101      | SHREDDER WASTEBAGS/C420/C480   | BX   | 50      | \$ 41.99      |      |        |      | \$ 39.89    |
| Technology Products | 54 | 811469      | POWERSHRED C-225CI CROSS CUT   | EA   | 1       | \$ 1,049.99   |      |        |      | \$ 997.49   |
| Technology Products | 55 | 487921      | FELLOWES 485CI XCUT PWRSHREDDR | EA   | 1       | \$ 3,499.99   |      |        |      | \$ 3,324.99 |
| Technology Products | 56 | 946196      | POWERSHRED 60CS XCUT SHREDDER  | EA   | 1       | \$ 118.99     |      |        |      | \$ 113.04   |
| Technology Products | 57 | 368095      | SPLS PLN PAPER COPIER FILM NOS | BX   | 100     | \$ 67.09      |      |        |      | \$ 49.58    |
| Technology Products | 58 | 1115610     | SATURN 3I 125 12.5IN LAMINATOR | EA   | 1       | \$ 96.58      |      |        |      | \$ 94.50    |
| Technology Products | 59 | 939036      | GBC FUSION 3100L 12IN LAMINATR | EA   | 1       | \$ 107.48     |      |        |      | \$ 102.11   |
| Technology Products | 60 | 132820      | GBC FUSION 5000L 12IN LAMINATR | EA   | 1       | \$ 382.29     |      |        |      | \$ 363.18   |
| Technology Products |    | 890257      | VARIO DESK REF SYSTEM AST/GRY  | EA   | 1       | \$ 49.72      |      | Delete |      |             |
| Technology Products |    | 815988      | REF SYS 10PK                   | EA   | 1       | \$ 104.37     |      | Delete |      |             |
| Technology Products |    | 806664      | DISPLAY DSKTP REF SYS          | EA   | 1       | \$ 56.47      |      | Delete |      |             |
| Technology Products | 61 | 806666      | STAND DSPLY MDLR 10PNL ASSRTD  | EA   | 1       | \$ 63.39      |      |        |      | \$ 60.22    |
| Technology Products | 62 | 891566      | CORD W/TWISTOP                 | EA   | 1       | \$ 12.49      |      |        |      | \$ 11.87    |
| Technology Products |    | 413806      | POLYCOM POWER/TELCO SOUNDSTN2  | EA   | 1       | \$ 139.00     |      | Delete |      |             |
| Technology Products | 63 | 648928      | 26716-01-G                     | EA   | 1       | \$ 51.79      |      |        |      | \$ 42.75    |
| Technology Products |    | 761488      | PLANTRONICS CS510/HL10 HEADSET | EA   | 1       | \$ 286.97     |      | Delete |      |             |
| Technology Products |    | 344116      | PLANTRONICS CS520 HEADSET      | EA   | 1       | \$ 244.97     |      | Delete |      |             |
| Technology Products | 64 | 747981      | PLANTRONICS DECT WRLSS HEADSET | EA   | 1       | \$ 230.97     |      |        |      | \$ 90.90    |
| Technology Products | 65 | 344118      | PLANTRONICS CS540 HEADSET      | EA   | 1       | \$ 223.97     |      |        |      | \$ 212.77   |
| Technology Products |    | 423334      | CS540 HEADSET SYSTEM WITH HL10 | EA   | 1       | \$ 279.97     |      | Delete |      |             |
| Technology Products |    | 481964      | HANDSET LIFTER                 | EA   | 1       | \$ 24.48      |      | Delete |      |             |
| Technology Products | 66 | 568903      | HEADSET NOISE CANCELLING SUPRA | EA   | 1       | \$ 35.82      |      |        |      | \$ 34.03    |
| Technology Products | 67 | 561923      | PLANTRONICS TELEPHONE HEADSET  | EA   | 1       | \$ 49.40      |      |        |      | \$ 46.93    |
| Technology Products | 68 | 679425      | STPLS 130 MINI HAND 8 DIGIT    | EA   | 1       | \$ 2.47       |      |        |      | \$ 2.35     |
| Technology Products |    | 820172      | VICTOR 1310 BIG PRINT CALCU    | EA   | 1       | \$ 87.99      |      | Delete |      |             |
| Technology Products | 69 | 432487      | CASIODR210TM-BK PRINT CALC     | EA   | 1       | \$ 34.58      |      |        |      | \$ 32.85    |
| Technology Products | 70 | 454291      | SHARP EL-1197PIII PRINT CALC   | EA   | 1       | \$ 47.28      |      |        |      | \$ 44.92    |
| Technology Products |    | 473667      | SHARP EL-1750PIII PRINT CALC   | EA   | 1       | \$ 37.39      |      | Delete |      |             |
| Technology Products | 71 | 514879      | CANON P170 PRINTING CALCULATOR | EA   | 1       | \$ 49.99      |      |        |      | \$ 47.49    |
| Technology Products | 72 | 316299      | SHARP EL-2630PIII PRINT CALC   | EA   | 1       | \$ 89.99      |      |        |      | \$ 85.49    |
| Technology Products |    | 432486      | CASIO 2-COLOR PRTG CALCULATOR  | EA   | 1       | \$ 45.19      |      | Delete |      |             |
| Technology Products | 73 | 464265      | CASIO PRINTING CALCULATOR      | EA   | 1       | \$ 20.99      |      |        |      | \$ 19.94    |
| Technology Products |    | 693565      | TI-30XS SCIENTIFIC CALCULATORS | EA   | 1       | \$ 18.99      |      | Delete |      |             |
| Technology Products | 74 | 275842      | TI-30XA SCIENTIFIC CALC        | EA   | 1       | \$ 10.50      |      |        |      | \$ 9.49     |
| Technology Products | 75 | 382647      | TI-30SXII SCIENTIFIC BLUE CAL  | EA   | 1       | \$ 8.40       |      |        |      | \$ 7.98     |
| Technology Products |    | 489711      | TYPEWRITER ELEC DAISY WHEEL    | EA   | 1       | \$ 139.99     |      | Delete |      |             |
| Technology Products |    | 489712      | TYPEWRITER ELEC INTRCHBLE DSY  | EA   | 1       | \$ 174.99     |      | Delete |      |             |
| Technology Products | 76 | 890785      | BROTHER INTELLIFAX 2840        | EA   | 1       | \$ 139.99     |      |        |      | \$ 129.19   |
| Technology Products |    | 649692      | BROTHER 4100E LASER FAX        | EA   | 1       | \$ 349.99     |      | Delete |      |             |
| Technology Products | 77 | 492199      | BROTHER 4750E LASER FAX        | EA   | 1       | \$ 401.12     |      |        |      | \$ 322.99   |
| Technology Products |    | 926792      | OLYMPUS DM-620 DIGITL RECORDER | EA   | 1       | \$ 149.99     |      |        |      | Disc        |
| Technology Products | 78 | 132142      | SONY ICD-PX333                 | EA   | 1       | \$ 41.99      |      |        |      | \$ 39.89    |

| Category            |     | Staples SKU       | Staples Desc                              | Unit          | UOM QTY        | Staples Price        | CN 1 | CN 3    | CN 4 | CN 7      |
|---------------------|-----|-------------------|---|---------------|----------------|----------------------|------|---------|------|-----------|
| Technology Products | 79  | 369690            | OLYMPUS VN-7200 RECORDER                  | EA            | 1              | \$ 39.99             |      |         |      | \$ 37.99  |
| Technology Products | 80  | 821164            | SPEAKER SYS S-150                         | EA            | 1              | \$ 12.29             |      |         |      | \$ 11.68  |
| Technology Products |     | <del>930372</del> | <del>CLICKSAFE COMBO LAPTOP LOCK</del>    | <del>EA</del> | <del>1</del>   | <del>\$ 28.32</del>  |      | Delete  |      |           |
| Technology Products | 81  | 600495            | KENSINGTON HI-FI HEADPHONES               | EA            | 1              | \$ 11.19             |      |         |      | \$ 11.06  |
| Technology Products | 82  | 700758            | DYMO LM 210D LABELER                      | EA            | 1              | \$ 52.49             |      |         |      | \$ 52.85  |
| Technology Products | 83  | 797806            | LW450 LABELWRITER                         | EA            | 1              | \$ 59.28             |      |         |      | \$ 60.82  |
| Technology Products | 84  | 796630            | DYMO LABELWRITER 450 TURBO                | EA            | 1              | \$ 69.16             |      |         |      | \$ 70.95  |
| Technology Products | 85  | 796637            | DYMO LABELWRITER 450 TWIN TURB            | EA            | 1              | \$ 100.28            |      |         |      | \$ 102.88 |
| Technology Products | 86  | 804679            | DYMO LW450 DUO                            | EA            | 1              | \$ 103.74            |      |         |      | \$ 106.44 |
| Technology Products | 87  | 645301            | DYMO PLUS LABELER                         | EA            | 1              | \$ 29.99             |      |         |      | \$ 28.49  |
| Technology Products |     | <del>762122</del> | <del>HP LASERJET P2035</del>              | <del>EA</del> | <del>1</del>   | <del>\$ 222.25</del> |      |         |      | Disc      |
| Technology Products |     | <del>369450</del> | <del>HP OFFICEJET PRO 8100 EPRINTER</del> | <del>EA</del> | <del>1</del>   | <del>\$ 149.99</del> |      | Delete  |      |           |
| Technology Products |     | <del>918452</del> | <del>HP OJ 100 MOBILE PRINTER</del>       | <del>EA</del> | <del>1</del>   | <del>\$ 199.99</del> |      |         |      | Disc      |
| Technology Products | 88  | 938988            | BROTHER FAX2940 H-S LASER FAX             | EA            | 1              | \$ 209.99            |      |         |      | \$ 193.79 |
| Technology Products |     | <del>884783</del> | <del>PTOUCH TZ-18MM DELUX LBL PRNTR</del> | <del>EA</del> | <del>1</del>   | <del>\$ 82.89</del>  |      | Disc    |      |           |
| Technology Products | 89  | 1236732           | Brother PT-D450 Label Maker               | EA            | 1              | \$82.89              |      | Replace |      | \$ 78.75  |
| Technology Products |     | <del>475490</del> | <del>RIBBON LATHEM 1000/1500/7000E</del>  | <del>EA</del> | <del>1</del>   | <del>\$ 6.30</del>   |      | Delete  |      |           |
| Technology Products |     | <del>326074</del> | <del>RIBBON TPWR BRTHR 1030 CORREC</del>  | <del>EA</del> | <del>1</del>   | <del>\$ 9.19</del>   |      | Delete  |      |           |
| Technology Products |     | <del>867590</del> | <del>RIBN UNIVS CALCULATOR EPC ECR</del>  | <del>EA</del> | <del>1</del>   | <del>\$ 1.30</del>   |      | Delete  |      |           |
| Technology Products |     | <del>676288</del> | <del>CALC SPOOL VALUE 6PK BLK/RED</del>   | <del>PK</del> | <del>6</del>   | <del>\$ 14.99</del>  |      | Delete  |      |           |
| Technology Products |     | <del>867269</del> | <del>LIFT OFF TAPE FOR WHEELWRITER</del>  | <del>EA</del> | <del>1</del>   | <del>\$ 8.19</del>   |      | Delete  |      |           |
| Technology Products | 90  | 867251            | IBM WRTR & WHEELWRTR SUPER                | EA            | 1              | \$ 7.49              |      |         |      | \$ 7.12   |
| Technology Products | 91  | 723466            | TYPEWRITER RIBBON F/ADLER                 | EA            | 1              | \$ 1.99              |      |         |      | \$ 1.89   |
| Technology Products |     | <del>902764</del> | <del>RIBN EPS ERC34/38 BK/RD 6</del>      | <del>PK</del> | <del>6</del>   | <del>\$ 22.20</del>  |      | Disc    |      |           |
| Technology Products | 92  | 1904067           | Comp Eprson ERC 34/38 Bk/Rd 12/pk         | PK            | 12             | \$16.38              |      | Replace |      | \$ 15.56  |
| Technology Products | 93  | 385813            | RIBBON POS TM300 ERC38                    | EA            | 1              | \$ 4.29              |      |         |      | \$ 2.19   |
| Technology Products |     | <del>723461</del> | <del>CALC/CASH REG/POS RIBB F/EPSON</del> | <del>EA</del> | <del>1</del>   | <del>\$ 4.79</del>   |      | Delete  |      |           |
| Technology Products |     | <del>329987</del> | <del>FALCON DUST DESTROYR 7OZ SINGL</del> | <del>EA</del> | <del>1</del>   | <del>\$ 5.10</del>   |      | Delete  |      |           |
| Technology Products | 94  | 326196            | FALCON DUST DESTROYR 7OZ 2PK              | PK            | 2              | \$ 4.75              |      |         |      | \$ 4.51   |
| Technology Products | 95  | 633699            | DUST-OFF 3.5OZ                            | EA            | 1              | \$ 4.89              |      |         |      | \$ 5.37   |
| Technology Products | 96  | 517743            | UNDER DESK PRINTER STAND                  | EA            | 1              | \$ 65.99             |      |         |      | \$ 62.69  |
| Technology Products |     | <del>887547</del> | <del>DUSTOFF MONITOR WIPES HEX JAR</del>  | <del>PK</del> | <del>200</del> | <del>\$ 25.19</del>  |      | Delete  |      |           |
| Technology Products |     | <del>329860</del> | <del>DUST DESTROYER 7OZ 12PK</del>        | <del>PK</del> | <del>12</del>  | <del>\$ 77.24</del>  |      |         |      | Disc      |
| Technology Products |     | <del>902996</del> | <del>CLEANER KEYBOARD 1/EACH</del>        | <del>EA</del> | <del>1</del>   | <del>\$ 7.89</del>   |      | Delete  |      |           |
| Technology Products |     | <del>453980</del> | <del>MEMOREX 100PK CD-R SPINDLE</del>     | <del>PK</del> | <del>100</del> | <del>\$ 9.93</del>   |      | Disc    |      |           |
| Technology Products | 97  | 479609            | Verbaim DR-R 100/pk                       | PK            | 100            | \$ 14.38             |      | Replace |      | \$ 13.66  |
| Technology Products |     | <del>618936</del> | <del>MEMOREX 100PK DVD+R SPINDLE</del>    | <del>PK</del> | <del>100</del> | <del>\$ 40.73</del>  |      |         |      | Disc      |
| Technology Products |     | <del>825701</del> | <del>DISC DVD+R 4.7GB PRNT 100</del>      | <del>PK</del> | <del>100</del> | <del>\$ 67.29</del>  |      |         |      | Disc      |
| Technology Products |     | <del>618937</del> | <del>MEMOREX 100PK DVD-R SPINDLE</del>    | <del>PK</del> | <del>100</del> | <del>\$ 40.73</del>  |      |         |      | Disc      |
| Technology Products | 98  | 806268            | CASE JEWEL SLIM 100/PK                    | PK            | 100            | \$ 18.11             |      |         |      | \$ 17.20  |
| Technology Products | 99  | 622853            | STAPLES 100PK DVD-R SPINDLE               | PK            | 100            | \$ 14.78             |      |         |      | \$ 14.04  |
| Technology Products | 100 | 577133            | 52X WHT INKJT PRINT CDR 100PK             | PK            | 100            | \$ 27.57             |      |         |      | \$ 26.19  |
| Technology Products |     | <del>622850</del> | <del>STAPLES 100PK DVD+R SPINDLE</del>    | <del>PK</del> | <del>100</del> | <del>\$ 24.58</del>  |      | Delete  |      |           |

| Category            |     | Staples SKU         | Staples Desc                              | Unit          | UOM QTY       | Staples Price        | CN 1 | CN 3    | CN 4 | CN 7     |
|---------------------|-----|---------------------|---|---------------|---------------|----------------------|------|---------|------|----------|
| Technology Products | 101 | 344245              | 4GB CLIP-IT USB DRIVE 3 PACK              | EA            | 1             | \$ 25.19             |      |         |      | \$ 23.93 |
| Technology Products |     | <del>343718</del>   | <del>MEMOREX 6X-BD-R 15-PK-SPINDLE</del>  | <del>PK</del> | <del>15</del> | <del>\$ 29.25</del>  |      | Delete  |      |          |
| Technology Products | 102 | 784272              | SECURITY SYSTEM MICROSAYER                | EA            | 1             | \$ 40.22             |      |         |      | \$ 39.74 |
| Technology Products | 103 | 701214              | KSGN 64325 TRACKBALL MOUSE                | EA            | 1             | \$ 92.89             |      |         |      | \$ 76.45 |
| Technology Products | 104 | 520251              | KSGN 64327 TRACKBALL MOUSE                | EA            | 1             | \$ 16.72             |      |         |      | \$ 16.52 |
| Technology Products | 105 | 886779              | PRO FIT BLACK WASHABLE KEYBRD             | EA            | 1             | \$ 29.95             |      |         |      | \$ 28.45 |
| Technology Products |     | <del>971262</del>   | <del>MICROSAVER MICRO-DS NOTBK LOCK</del> | <del>EA</del> | <del>1</del>  | <del>\$ 41.89</del>  |      | Delete  |      |          |
| Technology Products |     | <del>KMW67723</del> | <del>LOCK MICROSAYER KEY ULTRA</del>      | <del>EA</del> | <del>1</del>  | <del>\$ 50.29</del>  |      | Delete  |      |          |
| Technology Products |     | <del>KMW72357</del> | <del>KEYBOARD,SLIM TYPE,BK</del>          | <del>EA</del> | <del>1</del>  | <del>\$ 42.99</del>  |      | Delete  |      |          |
| Technology Products | 106 | IM1KZ6181           | LIFECHATLX-4000 FOR BUSINESS              | EA            | 1             | \$ 58.99             |      | New Sku |      |          |
| Technology Products | 107 | 795818              | TRACKMAN MARBLE MOUSE                     | EA            | 1             | \$ 19.50             |      |         |      | \$ 18.53 |
| Technology Products | 108 | 810357              | LOGI R800 PROFESSIONAL PRESENT            | EA            | 1             | \$ 59.95             |      |         |      | \$ 56.95 |
| Technology Products | 109 | 807870              | LOGI WIRELESS PRESENTER R400              | EA            | 1             | \$ 45.50             |      |         |      | \$ 43.23 |
| Technology Products | 110 | 862371              | LOGITECH M310 WRLSS MOUSE SLVR            | EA            | 1             | \$ 19.95             |      |         |      | \$ 18.95 |
| Technology Products | 111 | 886654              | WIRELESS TRACKBALL M570                   | EA            | 1             | \$ 33.16             |      |         |      | \$ 31.50 |
| Technology Products | 112 | 869261              | LOGITECH M510 WIRELESS MOUSE              | EA            | 1             | \$ 27.99             |      |         |      | \$ 26.59 |
| Technology Products | 113 | 366207              | LOGITECH M325 WIRELESS MSE RED            | EA            | 1             | \$ 16.95             |      |         |      | \$ 16.10 |
| Technology Products | 114 | 369208              | LOGITECH M525 WIRELESS MSE BLK            | EA            | 1             | \$ 26.70             |      |         |      | \$ 25.37 |
| Technology Products | 115 | 375238              | LOGITECH M525 WRLSS MOUSE RED             | EA            | 1             | \$ 24.95             |      |         |      | \$ 23.70 |
| Technology Products | 116 | 784551              | LOGITECH M325 BLACK                       | EA            | 1             | \$ 19.95             |      |         |      | \$ 18.95 |
| Technology Products | 117 | 797070              | LOGI WRLS MOUS M325 VIVID VIOL            | EA            | 1             | \$ 16.95             |      |         |      | \$ 16.10 |
| Technology Products | 118 | 869097              | LOGITECH MK710 WRLSS COMBO                | EA            | 1             | \$ 69.99             |      |         |      | \$ 66.49 |
| Technology Products | 119 | 869101              | LOGI K120 CORDED KEYBOARD                 | EA            | 1             | \$ 12.35             |      |         |      | \$ 11.73 |
| Technology Products | 120 | 884426              | LOGITECH WIRELESS COMBO MK520             | EA            | 1             | \$ 41.99             |      |         |      | \$ 39.89 |
| Technology Products | 121 | 701218              | LOGI WAVE WLESS KEYBRD/MOUSE              | EA            | 1             | \$ 55.99             |      |         |      | \$ 53.19 |
| Technology Products | 122 | 886660              | DESKTOP MK120 KEYBOARD&MOUSE              | EA            | 1             | \$ 19.99             |      |         |      | \$ 18.99 |
| Technology Products | 123 | 792257              | LOGITECH WIRELESS MK320                   | EA            | 1             | \$ 27.99             |      |         |      | \$ 26.59 |
| Technology Products | 124 | 784615              | LOGI K360 WRLESS KEYBOARD                 | EA            | 1             | \$ 17.95             |      |         |      | \$ 17.05 |
| Technology Products |     | <del>869256</del>   | <del>LOGITECH C310 WEBCAM</del>           | <del>EA</del> | <del>1</del>  | <del>\$ 44.19</del>  |      | Delete  |      |          |
| Technology Products | 125 | 896998              | LOGITECH Z130 PC SPEAKERS                 | EA            | 1             | \$ 19.69             |      |         |      | \$ 18.71 |
| Technology Products | 126 | 710265              | LOGITECH H390 HEADSET                     | EA            | 1             | \$ 28.69             |      |         |      | \$ 27.26 |
| Technology Products | 127 | 365972              | LOGITECH H600 WIRELESS HEADSET            | EA            | 1             | \$ 76.99             |      |         |      | \$ 66.49 |
| Technology Products |     | <del>818756</del>   | <del>TARGUS PRESENTER WITH LASER</del>    | <del>EA</del> | <del>1</del>  | <del>\$ 46.99</del>  |      | Delete  |      |          |
| Technology Products |     | <del>806262</del>   | <del>SURGE 120VOLT 4320JOULE-GY</del>     | <del>EA</del> | <del>1</del>  | <del>\$ 53.99</del>  |      | Delete  |      |          |
| Technology Products |     | <del>797220</del>   | <del>APC BE1500G BATTERY BACKUP</del>     | <del>EA</del> | <del>1</del>  | <del>\$ 164.99</del> |      |         |      | Disc     |
| Technology Products |     | <del>818788</del>   | <del>MS WIRELESS COMFORT-DT 5000</del>    | <del>EA</del> | <del>1</del>  | <del>\$ 48.99</del>  |      | Disc    |      |          |
| Technology Products | 128 | 913519              | Honeywell energy smart cool touch heater  | EA            | 1             | \$53.61              |      | Replace |      | \$ 39.89 |
| Technology Products |     | <del>768323</del>   | <del>USB A/B DEVICE CABLE 20IN</del>      | <del>EA</del> | <del>1</del>  | <del>\$ 9.99</del>   |      | Delete  |      |          |
| Technology Products |     | <del>382233</del>   | <del>USB PARALLEL CABLE ADAPTER</del>     | <del>EA</del> | <del>1</del>  | <del>\$ 13.39</del>  |      | Delete  |      |          |
| Technology Products | 129 | 791162              | SPLS 6 OUTLET PWR STRIP 6FT               | EA            | 1             | \$ 7.43              |      |         |      | \$ 7.06  |
| Technology Products | 130 | 927233              | MS WMM3500 BLACK                          | EA            | 1             | \$ 14.95             |      |         |      | \$ 14.20 |
| Technology Products |     | <del>692748</del>   | <del>CYBER ACOUSTICS HEADPHONES</del>     | <del>EA</del> | <del>1</del>  | <del>\$ 5.43</del>   |      | Delete  |      |          |
| Technology Products |     | <del>KMW72424</del> | <del>PRO-FIT MIDSIZE WRLS MOUSE GRN</del> | <del>EA</del> | <del>1</del>  | <del>\$ 28.95</del>  |      | Delete  |      |          |

| Category            |     | Staples SKU | Staples Desc                            | Unit | UOM QTY | Staples Price       | CN 1 | CN 3                 | CN 4 | CN 7      |
|---------------------|-----|-------------|---|------|---------|---------------------|------|----------------------|------|-----------|
| Technology Products |     | 45007       | BLK WL REMOTE W GRN LSR POINT           | EA   | 1       | <del>\$ 73.89</del> |      | Delete               |      |           |
| Technology Products | 131 | 323847      | MICROSOFT WIRLESS DESKTOP 2000          | EA   | 1       | \$ 39.52            |      |                      |      | \$ 33.22  |
| Technology Products |     | 792426      | MSFT WRLESS DT 3000 BLUETRACK           | EA   | 1       | <del>\$ 39.52</del> |      |                      |      | Disc      |
| Technology Products | 132 | 199004      | SPLS STANDARD GOL 709J SURGE            | EA   | 1       | \$ 8.64             |      |                      |      | \$ 8.21   |
| Technology Products | 133 | 199003      | SPLS STANDARD 70L SURGE                 | EA   | 1       | \$ 15.86            |      |                      |      | \$ 15.07  |
| Technology Products |     | 504570      | 7-OUTLET SURGE PROTECTOR                | EA   | 1       | <del>\$ 24.69</del> |      | Delete               |      |           |
| Technology Products |     | 910144      | CONSERV 8OUTLET 4FT SURG 1080J          | EA   | 1       | <del>\$ 27.99</del> |      | Delete               |      |           |
| Technology Products | 134 | 857842      | TARGUS DEFCON CL CABLE LOCK             | EA   | 1       | \$ 23.09            |      |                      |      | \$ 21.94  |
| Technology Products | 135 | 410652      | TRIPPLITETLP604 SURGEPROTECTOR          | EA   | 1       | \$ 12.24            |      |                      |      | \$ 11.63  |
| Technology Products |     | 740306      | TRIPPLITE 7OUTLET SURGE                 | EA   | 1       | <del>\$ 24.99</del> |      | Delete               |      |           |
| Technology Products | 136 | 333666      | 3M SPRAY DESK CLEANER                   | EA   | 1       | \$ 5.07             |      |                      |      | \$ 4.54   |
| Technology Products |     | 648616      | 3M DISINFCT DESK & OFFICE WIPE          | PK   | 1       | <del>\$ 4.52</del>  |      | Disc                 |      |           |
| Technology Products | 137 | 616319      | Clorox disinfecting wipes fresh scent   | PK   | 75      | \$4.27              |      | Replace              |      | \$ 4.29   |
| Technology Products | 138 | 1138381     | ENTERPRISE 500GB                        | EA   | 1       | \$ 200.29           |      |                      |      | \$ 190.28 |
| Technology Products | 139 | YW5084      | KINGSTON 4GB DT4000 G2 256 AES FIPS 140 | EA   | 1       | \$ 34.40            |      |                      |      |           |
| Technology Products | 140 | 1138448     | ENTERPRISE 500GB                        | EA   | 1       | \$ 227.39           |      |                      |      | \$ 216.02 |
| Technology Products | 141 | 1136556     | ENTERPRISE 2TB                          | EA   | 1       | \$ 299.79           |      |                      |      | \$ 284.80 |
| Technology Products | 142 | NA3018      | DATALOCKER ENTERPRISE 128GB ENCRYPTED   | EA   | 1       | \$ 359.60           |      |                      |      |           |
| Technology Products | 143 | NA3019      | DATALOCKER ENTERPRISE 256 GB ENCRYPTED  | EA   | 1       | \$ 456.80           |      |                      |      |           |
| Technology Products | 144 | 1P3178      | KANGURU DEFENDER 3000 8GB 140-2 LEVEL   | EA   | 1       | \$ 85.04            |      |                      |      |           |
| Technology Products | 145 | 1P3179      | KANGURU DEFENDER 3000 16GB FIPS 140-2   | EA   | 1       | \$ 113.20           |      |                      |      |           |
| Technology Products | 146 | 1P3180      | KANGURU DEFENDER3000 32GB FIPS 140-2    | EA   | 1       | \$ 161.10           |      |                      |      |           |
| Technology Products | 147 | 357228      | SWINGLINE EX10-05 X-CUT SHRED           | EA   | 1       | Add                 |      | \$ 90.85             |      | \$ 88.90  |
| Technology Products |     | 592595      | VN-722PC SILVER VOICE RECORDER          | EA   | 1       | Add                 |      | <del>\$ 59.99</del>  |      | Disc      |
| Technology Products | 148 | 1748592     | DYMO 450 LABELER VALUE PACK             | EA   | 1       | Add                 |      | \$ 109.99            |      | \$ 110.75 |
| Technology Products | 149 | 710246      | SONY NOISE CANCELLING HDPHONES          | EA   | 1       | Add                 |      | \$ 37.17             |      | \$ 35.31  |
| Technology Products |     | 1620652     | NUVI 57 GPS                             | EA   | 1       | Add                 |      | <del>\$ 133.10</del> |      |           |
| Technology Products |     | 1780964     | USB OPTICAL DRIVE                       | EA   | 1       | Add                 |      | <del>\$ 45.09</del>  |      |           |
| Technology Products | 150 | 507043      | SEAGATE BCKUP+ SLIM 2TB HD BLK          | EA   | 1       | Add                 |      | \$ 81.19             |      | \$ 77.13  |
| Technology Products | 151 | 1610370     | SPLS 8GB EDLP FLASH DRIVE 2.0           | EA   | 1       | Add                 |      | \$ 3.99              |      | \$ 3.79   |
| Technology Products | 152 | 43447       | SEAGATE BACKP+ SLIM 1TB HD BLK          | EA   | 1       | Add                 |      | \$ 59.99             |      | \$ 56.99  |
| Technology Products | 153 | 1799183     | SILVER STORM MEDICAL GRADE KEY          | EA   | 1       | Add                 |      | \$ 45.99             |      | \$ 43.69  |
| Technology Products | 154 | 1799699     | SYNNEX CORPORATION (NSP)                | EA   | 1       | Add                 |      | \$ 49.99             |      | \$ 47.49  |
| Technology Products | 155 | 1868706     | SEAGATE 4TB BACKUP+ HARD DRIVE          | EA   | 1       | Add                 |      | \$ 119.99            |      | \$ 113.99 |
| Technology Products | 156 | 642408      | SANDISK CRUZER GLIDE 32GB USB           | EA   | 1       | Add                 |      | \$ 11.98             |      | \$ 11.38  |
| Technology Products | 157 | 959064      | WRLS OPTICAL BLK MSE                    | EA   | 1       | Add                 |      | \$ 13.99             |      | \$ 13.29  |
| Technology Products | 158 | 642617      | SANDISK CRUZER GLIDE 8GB USB            | EA   | 1       | Add                 |      | \$ 6.99              |      | \$ 6.64   |
| Technology Products | 159 | 63891       | SANDISK ULTRA 32GB USB 3.0              | EA   | 1       | Add                 |      | \$ 12.68             |      |           |
| Technology Products | 160 | 2072234     | VERBATIM DVD+R DL PRINTABLE             | EA   | 1       | Add                 |      | \$ 30.67             |      | \$ 29.14  |
| Technology Products | 161 | 654676      | SANDISK CRUZER GLIDE 16GB USB           | EA   | 1       | Add                 |      | \$ 6.73              |      | \$ 6.39   |
| Technology Products | 162 | 49088       | VERBATIMDVD-R LIFESERIES 100PK          | PK   | 100     | Add                 |      | \$ 22.60             |      | \$ 21.47  |
| Technology Products | 163 | 642392      | SANDISK CRUZER GLIDE 64GB USB           | EA   | 1       | Add                 |      | \$ 20.24             |      | \$ 19.23  |
| Technology Products | 164 | 1981441     | SPLS DISC ENVELOPES WHITE               | PK   | 50      | Add                 |      | \$ 1.39              |      | \$ 1.32   |

| Category                                      |     | Staples SKU        | Staples Desc                               | Unit          | UOM QTY      | Staples Price        | CN 1 | CN 3                 | CN 4 | CN 7      |
|---|-----|--------------------|--|---------------|--------------|----------------------|------|----------------------|------|-----------|
| Technology Products                           | 165 | 2094887            | SPLS HDMI-VGA ADPT                         | EA            | 1            | Add                  |      | \$ 18.68             |      | \$ 17.75  |
| Technology Products                           | 166 | 2051044            | VERBATIM 8X DVD/CD RW DRIVE                | EA            | 1            | Add                  |      | \$ 37.20             |      | \$ 33.24  |
| Technology Products                           | 167 | 1145012            | 12FT HDMI TO HDMI M/M HIGH                 | EA            | 1            | Add                  |      | \$ 16.99             |      | \$ 16.14  |
| Technology Products                           | 168 | 514284             | TARGUS UNIVERSAL MONITOR STAND             | EA            | 1            | Add                  |      | \$ 54.99             |      | \$ 45.59  |
| Technology Products                           | 169 | 178789             | SWISSGEAR GRANADA 17 WHEELED               | EA            | 1            | Add                  |      | \$ 105.89            |      | \$ 100.60 |
| Technology Products                           | 170 | 959066             | WIRED MULTIMEDIA KEYBOARD                  | EA            | 1            | Add                  |      | \$ 7.05              |      | \$ 6.93   |
| Technology Products                           |     | <del>265654</del>  | <del>WD-MY BOOK 3TB DESKTOP HRDDRV-</del>  | <del>EA</del> | <del>1</del> | <del>Add</del>       |      | <del>\$ 131.39</del> |      | Disc      |
| Technology Products                           | 171 | 810609             | CLEANER KEYBOARD SWAB 24/BOX               | BX            | 24           | Add                  |      | \$ 11.55             |      | \$ 10.97  |
| Technology Products                           | 172 | 382651             | RECHARG WL MED GRD WHT                     | EA            | 1            | Add                  |      | \$ 55.29             |      | \$ 52.53  |
| Technology Products                           |     | <del>1590437</del> | <del>VERBATIM 3PK USB PINSTRIPE 8GB-</del> | <del>EA</del> | <del>1</del> | <del>Add</del>       |      | <del>\$ 12.99</del>  |      |           |
| Technology Products                           | 173 | 741506             | VERBATIM 16GB USB DRIVE- RED               | EA            | 1            | Add                  |      | \$ 8.88              |      | \$ 8.44   |
| Technology Products                           | 174 | 63893              | SANDISK ULTRA 64GB USB 3.0                 | EA            | 1            | Add                  |      | \$ 21.51             |      | \$ 20.43  |
| Technology Products                           | 175 | 2179960            | 32IN LED TV                                | EA            | 1            | Add                  |      | \$ 158.99            |      | \$ 151.04 |
| Technology Products                           | 176 | 210502             | 25FT CAT5E ETHRNT CBL                      | EA            | 1            | Add                  |      | \$ 12.89             |      | \$ 12.25  |
| Technology Products                           | 177 | 1913050            | VRBTM 5PK 8GB PINSTRIPE 2.0                | PK            | 5            | Add                  |      |                      |      | \$ 29.92  |
| Technology Products                           | 179 | 959065             | SPLS MID SIZE WIRED OPTICAL MS             | EA            | 1            | Add                  |      |                      |      | \$ 7.59   |
| Technology Products                           | 180 | 572925             | LEXAR TWISTTURN 16GB USB FLASH             | EA            | 1            | Add                  |      |                      |      | \$ 8.54   |
| Technology Products                           | 181 | 958039             | 16GB PINSTRIPE USB DRIVE                   | EA            | 1            | Add                  |      |                      |      | \$ 7.69   |
| Technology Products                           | 182 | 1571989            | STAPLES 32GB FLASH DRIVE 3.0               | EA            | 1            | Add                  |      |                      |      | \$ 23.27  |
| Technology Products                           | 183 | 573585             | LEXAR TWISTTURN 32GB USB FLASH             | EA            | 1            | Add                  |      |                      |      | \$ 12.34  |
| Technology Products                           | 185 | 2419461            | HDMI TO DVI-D VIDEO CABLE ADA              | EA            | 1            | Add                  |      |                      |      | \$ 12.25  |
| Technology Products                           | 186 | 972312             | TV HDMI CABLE M/M 6FT                      | EA            | 1            | Add                  |      |                      |      | \$ 5.22   |
| Technology Products                           | 187 | 971808             | HDMI TO DVI CABLE M/M 10FT                 | EA            | 1            | Add                  |      |                      |      | \$ 7.88   |
| Toner OEM (except Hewlett Pac                 | 1   | 747556             | XEROX 106R01373 BLACK TONER                | EA            | 1            | \$ 104.99            |      |                      |      | \$ 90.90  |
| Toner OEM (except Hewlett Pac                 | 2   | 680882             | XEROX 113R00722 BLACK TONER                | EA            | 1            | \$ 124.99            |      |                      |      | \$ 125.27 |
| Toner OEM (except Hewlett Pac                 | 3   | 640456             | LEXMARK 120155A BLACK TONER                | EA            | 1            | \$ 77.05             |      |                      |      | \$ 76.86  |
| Toner OEM (except Hewlett Pac                 | 4   | 506801             | LEXMARK E321 6K PREBATE TONER              | EA            | 1            | \$ 92.03             |      |                      |      | \$ 91.80  |
| <del>Toner OEM (except Hewlett Packard)</del> |     | <del>513031</del>  | <del>12A7462 TONER CARTRIDGE HY</del>      | <del>EA</del> | <del>1</del> | <del>\$ 231.11</del> |      | Delete               |      |           |
| Toner OEM (except Hewlett Pac                 | 5   | 516646             | CARTRIDGE EXTRAHY PREBATE                  | EA            | 1            | \$ 249.40            |      |                      |      | \$ 248.78 |
| Toner OEM (except Hewlett Pac                 | 6   | 730039             | CANON PGI-35 BLACK INK                     | EA            | 1            | \$ 10.49             |      |                      |      | \$ 9.68   |
| Toner OEM (except Hewlett Pac                 | 7   | 810131             | CANON PGI35/CLI-36 2 BLK/1CLR              | PK            | 3            | \$ 43.99             |      |                      |      | \$ 39.89  |
| Toner OEM (except Hewlett Pac                 | 8   | 887359             | CANON 128 BLACK TONER                      | EA            | 1            | \$ 77.52             |      |                      |      | \$ 73.64  |
| Toner OEM (except Hewlett Pac                 | 9   | 766225             | RICOH BLACK TONER CARTRIDGE                | EA            | 1            | \$ 69.99             |      |                      |      | \$ 66.49  |
| Toner OEM (except Hewlett Pac                 | 10  | 480695             | RICOH 406344 BLK HY TONER CART             | EA            | 1            | \$ 87.49             |      |                      |      | \$ 81.71  |
| Toner OEM (except Hewlett Pac                 | 11  | 104193             | RICOH C310A (406345) TONER CYA             | EA            | 1            | \$ 106.99            |      |                      |      | \$ 101.64 |
| Toner OEM (except Hewlett Pac                 | 12  | 104191             | RICOH C310A (406346) TONER MAG             | EA            | 1            | \$ 106.99            |      |                      |      | \$ 101.64 |
| Toner OEM (except Hewlett Pac                 | 13  | 104190             | RICOH C310A (406347) TONER YEL             | EA            | 1            | \$ 106.99            |      |                      |      | \$ 101.64 |
| <del>Toner OEM (except Hewlett Packard)</del> |     | <del>332847</del>  | <del>RICOH 406465 BLK TONER HY</del>       | <del>EA</del> | <del>1</del> | <del>\$ 111.50</del> |      | Delete               |      |           |
| Toner OEM (except Hewlett Pac                 | 14  | 480696             | RICOH 406475 BK HY TONER CART              | EA            | 1            | \$ 130.99            |      |                      |      | \$ 122.56 |
| Toner OEM (except Hewlett Pac                 | 15  | 480703             | RICOH 406476 CN HY TONR CART               | EA            | 1            | \$ 169.99            |      |                      |      | \$ 159.25 |
| Toner OEM (except Hewlett Pac                 | 16  | 480704             | RICOH 406477 MG HY TONER CART              | EA            | 1            | \$ 169.99            |      |                      |      | \$ 159.25 |
| Toner OEM (except Hewlett Pac                 | 17  | 108524             | RICOH SP5200A TONER BLACK                  | EA            | 1            | \$ 156.79            |      |                      |      | \$ 148.95 |
| Toner OEM (except Hewlett Pac                 | 18  | 140438             | RICOH 406989 TNR CART BLK HY               | EA            | 1            | \$ 129.99            |      |                      |      | \$ 123.49 |

| Category                                      |    | Staples SKU       | Staples Desc                              | Unit          | UOM QTY      | Staples Price        | CN 1 | CN 3   | CN 4 | CN 7      |
|---|----|-------------------|---|---------------|--------------|----------------------|------|--------|------|-----------|
| Toner OEM (except Hewlett Pac                 | 19 | 816800            | TONER CTRG SP4100N RICOH BLACK            | EA            | 1            | \$ 202.79            |      |        |      | \$ 192.65 |
| Toner OEM (except Hewlett Pac                 | 20 | 516501            | TONER FAX RICOCH 3310L                    | EA            | 1            | \$ 99.99             |      |        |      | \$ 94.99  |
| <del>Toner OEM (except Hewlett Packard)</del> |    | <del>117439</del> | <del>LEXMARK 521H HY RETURN TON BLK</del> | <del>EA</del> | <del>1</del> | <del>\$ 285.59</del> |      | Delete |      |           |
| Toner OEM (except Hewlett Pac                 | 21 | 614567            | TONER LASER HI YLD RET PRGM T6            | EA            | 1            | \$ 231.18            |      |        |      | \$ 230.60 |
| Toner OEM (except Hewlett Pac                 | 22 | 614573            | TONER LASER T640 RET PRGM CART            | EA            | 1            | \$ 91.99             |      |        |      | \$ 91.76  |
| <del>Toner OEM (except Hewlett Packard)</del> |    | <del>117167</del> | <del>CANON CLI 251 YELLOW INK TANK</del>  | <del>EA</del> | <del>1</del> | <del>\$ 11.99</del>  |      | Delete |      |           |
| Toner OEM (except Hewlett Pac                 | 23 | 117450            | LEXMARK 701HC HY RETURN CYAN              | EA            | 1            | \$ 107.53            |      |        |      | \$ 102.15 |
| Toner OEM (except Hewlett Pac                 | 24 | 117463            | LEXMARK 701HK HY RETURN BLACK             | EA            | 1            | \$ 79.67             |      |        |      | \$ 75.69  |
| Toner OEM (except Hewlett Pac                 | 25 | 117449            | LEXMARK 701HM HY RETURN MAGENT            | EA            | 1            | \$ 107.53            |      |        |      | \$ 102.15 |
| Toner OEM (except Hewlett Pac                 | 26 | 117464            | LEXMARK 701HY HY RETURN YELLOW            | EA            | 1            | \$ 107.53            |      |        |      | \$ 102.15 |
| Toner OEM (except Hewlett Pac                 | 27 | 414363            | PRINT CARTRIDGE BLACK SP C430A            | EA            | 1            | \$ 85.19             |      |        |      | \$ 80.93  |
| Toner OEM (except Hewlett Pac                 | 28 | 414361            | PRINT CARTRIDGE MAGENTA SPC430            | EA            | 1            | \$ 220.79            |      |        |      | \$ 209.75 |
| Toner OEM (except Hewlett Pac                 | 29 | 617129            | RICOH 885288/841337 BLK TONER             | EA            | 1            | \$ 43.99             |      |        |      | \$ 39.90  |
| Toner OEM (except Hewlett Pac                 | 30 | 519397            | TONER FX8 CANON LASER 510                 | EA            | 1            | \$ 56.43             |      |        |      | \$ 53.61  |
| Toner OEM (except Hewlett Pac                 | 31 | 585966            | BROTHER DR350 DRUM                        | EA            | 1            | \$ 60.23             |      |        |      | \$ 57.22  |
| Toner OEM (except Hewlett Pac                 | 32 | 561176            | BROTHER DR-510 DRUM                       | EA            | 1            | \$ 94.14             |      |        |      | \$ 89.43  |
| Toner OEM (except Hewlett Pac                 | 33 | 663956            | LEXMARK E250A11A BLACK TONER              | EA            | 1            | \$ 65.73             |      |        |      | \$ 65.57  |
| Toner OEM (except Hewlett Pac                 | 34 | 760460            | LEXMARK T650A11A RETURN TONER             | EA            | 1            | \$ 83.98             |      |        |      | \$ 83.77  |
| Toner OEM (except Hewlett Pac                 | 35 | 796667            | T65X HY TONER FOR LABEL APP               | EA            | 1            | \$ 268.04            |      |        |      | \$ 267.37 |
| Toner OEM (except Hewlett Pac                 | 36 | 760469            | LEXMARK T650H11A RTN TONER HY             | EA            | 1            | \$ 268.04            |      |        |      | \$ 267.37 |
| <del>Toner OEM (except Hewlett Packard)</del> |    | <del>792787</del> | <del>LEXMARK XTRAHY PRNT CART LABEL</del> | <del>EA</del> | <del>1</del> | <del>\$ 285.50</del> |      | Delete |      |           |
| Toner OEM (except Hewlett Pac                 | 37 | 760463            | LEXMARK T654X11A RTN TONER XHY            | EA            | 1            | \$ 285.50            |      |        |      | \$ 284.79 |
| Toner OEM (except Hewlett Pac                 | 38 | 585456            | BROTHER TN350 BLACK TONER                 | EA            | 1            | \$ 40.96             |      |        |      | \$ 38.91  |
| Toner OEM (except Hewlett Pac                 | 39 | 782505            | BROTHER TN350 BLACK TONER 2PK             | PK            | 2            | \$ 62.60             |      |        |      | \$ 59.47  |
| Toner OEM (except Hewlett Pac                 | 40 | 889139            | BROTHER TN420 BLACK TONER                 | EA            | 1            | \$ 30.59             |      |        |      | \$ 29.06  |
| Toner OEM (except Hewlett Pac                 | 41 | 889863            | BROTHER TN450 HY BLACK TONER              | EA            | 1            | \$ 46.57             |      |        |      | \$ 44.24  |
| Toner OEM (except Hewlett Pac                 | 42 | 561172            | BROTHER TN540 BLACK TONER                 | EA            | 1            | \$ 36.76             |      |        |      | \$ 34.92  |
| Toner OEM (except Hewlett Pac                 | 43 | 561174            | BROTHER TN570 BLACK TONER                 | EA            | 1            | \$ 48.37             |      |        |      | \$ 45.95  |
| Toner OEM (except Hewlett Pac                 | 44 | 782192            | BROTHER TN650 BLACK TONER HY              | EA            | 1            | \$ 73.09             |      |        |      | \$ 69.44  |
| Toner OEM (except Hewlett Pac                 | 45 | 356338            | BROTHER TN750 BLACK TONER HY              | EA            | 1            | \$ 84.99             |      |        |      | \$ 80.74  |
| Toner OEM (except Hewlett Pac                 | 46 | 357910            | LEX EXTRA HIGH YIELD CYAN TNR             | EA            | 1            | \$ 486.29            |      |        |      | \$ 485.07 |
| Toner OEM (except Hewlett Pac                 | 47 | 357913            | LEX X950 EXTRA HY BLK TNR                 | EA            | 1            | \$ 135.09            |      |        |      | \$ 128.32 |
| Toner OEM (except Hewlett Pac                 | 48 | 358029            | LEX X950X2MG EX HY MAG TNR                | EA            | 1            | \$ 486.29            |      |        |      | \$ 485.07 |
| Toner OEM (except Hewlett Pac                 | 49 | 358307            | LEX EXTRA HY YELLOW TNR                   | EA            | 1            | \$ 486.29            |      |        |      | \$ 485.07 |
| <del>Toner OEM (except Hewlett Packard)</del> |    | <del>378145</del> | <del>CANON E40 BLACK TONER</del>          | <del>EA</del> | <del>1</del> | <del>\$ 84.99</del>  |      | Delete |      |           |
| Toner OEM (except Hewlett Pac                 | 50 | 106950            | RICOH FAX5110 TONER BLACK                 | EA            | 1            | \$ 116.08            |      |        |      | \$ 110.28 |
| Toner OEM (except Hewlett Pac                 | 51 | 507470            | TONER LC710                               | EA            | 1            | \$ 50.74             |      |        |      | \$ 48.20  |
| Toner OEM (except Hewlett Pac                 | 52 | 506802            | CANON S35 TONER                           | EA            | 1            | \$ 77.78             |      |        |      | \$ 73.89  |
| Toner OEM (except Hewlett Pac                 | 53 | 392480            | DR400 DRUM FOR MFC8300                    | EA            | 1            | \$ 94.14             |      |        |      | \$ 89.43  |
| Toner OEM (except Hewlett Pac                 | 54 | 844068            | BROTHER PC201 BLACK INK                   | EA            | 1            | \$ 20.64             |      |        |      | \$ 19.61  |
| <del>Toner OEM (except Hewlett Packard)</del> |    | <del>465267</del> | <del>BROTHER TN250 BLACK TONER</del>      | <del>EA</del> | <del>1</del> | <del>\$ 19.02</del>  |      | Delete |      |           |
| Toner OEM (except Hewlett Pac                 | 55 | 392466            | BROTHER TN430 BLACK TONER                 | EA            | 1            | \$ 38.41             |      |        |      | \$ 36.49  |
| Toner OEM (except Hewlett Pac                 | 56 | 392467            | BROTHER TN460 BLACK TONER                 | EA            | 1            | \$ 56.10             |      |        |      | \$ 53.30  |



| Category                           |    | Staples SKU | Staples Desc                   | Unit | UOM QTY | Staples Price        | CN 1      | CN 3      | CN 4 | CN 7      |
|------------------------------------|----|-------------|--------------------------------|------|---------|----------------------|-----------|-----------|------|-----------|
| Toner-OEM (except Hewlett Packard) |    | 395338      | TONER FAX MURATA F95/120 550   | EA   | 1       | <del>\$ 126.99</del> |           | Delete    |      |           |
| Toner-OEM (Except Hewlett Pac      | 57 | 2434399     | CRTDG TNR A3 WC5330/35 30K     | EA   | 1       | Add                  |           | \$ 202.40 |      | \$ 192.28 |
| Toner-OEM (Except Hewlett Pac      | 58 | 122147      | LEXMARK 52D0Z00 IMAGING UNIT   | EA   | 1       | Add                  |           | \$ 46.29  |      | \$ 40.57  |
| Toner-OEM (Hewlett Packard)        | 59 | 854426      | HP MAINT KIT P4014/4015/4515   | EA   | 1       | \$ 257.99            |           |           |      | \$ 263.47 |
| Toner-OEM (Hewlett Packard)        | 60 | 703663      | MAINT KIT 4240/4250/4350       | EA   | 1       | \$ 178.79            |           |           |      | \$ 169.85 |
| Toner-OEM (Hewlett Packard)        |    | 396200      | HP 92298A BLACK TONER          | EA   | 1       | <del>\$ 95.24</del>  |           |           |      | Disc      |
| Toner-OEM (Hewlett Packard)        |    | 479592      | HP 03A TONER                   | EA   | 1       | <del>\$ 80.63</del>  |           |           |      | Disc      |
| Toner-OEM (Hewlett Packard)        |    | 378593      | HP C4092A BLACK TONER          | EA   | 1       | <del>\$ 52.64</del>  |           |           |      | Disc      |
| Toner-OEM (Hewlett Packard)        | 61 | 381015      | HP C4096A BLACK TONER          | EA   | 1       | \$ 79.18             |           |           |      |           |
| Toner-OEM (Hewlett Packard)        |    | 897894      | HP 27X HY BLACK TONER          | EA   | 1       | <del>\$ 98.32</del>  |           | Disc      |      |           |
| Toner-OEM (Hewlett Packard)        | 62 | 791422      | SEB reman toner 27x HY         | EA   | 1       | \$28.41              |           | Replace   |      | \$ 26.99  |
| Toner-OEM (Hewlett Packard)        |    | 365454      | LASERJET TONER LJ5000          | EA   | 1       | <del>\$ 133.31</del> |           | Delete    |      |           |
| Toner-OEM (Hewlett Packard)        |    | 380469      | HP 82X HY BLACK TONER          | EA   | 1       | <del>\$ 134.26</del> |           |           |      | Disc      |
| Toner-OEM (Hewlett Packard)        | 63 | 452823      | HP C7115A BLACK TONER          | EA   | 1       | <del>\$ 47.17</del>  | \$ 54.24  |           |      | \$ 49.08  |
| Toner-OEM (Hewlett Packard)        | 64 | 456843      | HP 15X HY BLACK TONER          | EA   | 1       | <del>\$ 66.87</del>  | \$ 74.49  |           |      | \$ 67.39  |
| Toner-OEM (Hewlett Packard)        | 65 | 452338      | HP 61X HY BLACK TONER          | EA   | 1       | <del>\$ 85.89</del>  | \$ 146.16 |           |      | \$ 132.24 |
| Toner-OEM (Hewlett Packard)        | 66 | 456866      | CARTRIDGE LJ SMART PRINT BK    | EA   | 1       | <del>\$ 181.68</del> | \$ 249.55 |           |      | \$ 225.79 |
| Toner-OEM (Hewlett Packard)        |    | 516329      | CARTRIDGE HP LASERJET9500 CYAN | EA   | 1       | <del>\$ 213.40</del> |           |           |      | Disc      |
| Toner-OEM (Hewlett Packard)        |    | 516262      | CARTRIDGE HP LASERJET 9500 YEL | EA   | 1       | <del>\$ 278.98</del> |           |           |      | Disc      |
| Toner-OEM (Hewlett Packard)        |    | 516572      | CARTRIDGE HP LASERJET 9500 MAG | EA   | 1       | <del>\$ 213.40</del> |           |           |      | Disc      |
| Toner-OEM (Hewlett Packard)        |    | 516267      | TRANSFER KIT HP LASERJET 9500  | EA   | 1       | <del>\$ 368.19</del> |           |           |      | Disc      |
| Toner-OEM (Hewlett Packard)        |    | 516263      | DRUM HP LASERJET 9500 BLK      | EA   | 1       | <del>\$ 204.71</del> |           |           |      | Disc      |
| Toner-OEM (Hewlett Packard)        |    | 516264      | DRUM HP LASERJET 9500 CYAN     | EA   | 1       | <del>\$ 577.99</del> |           |           |      | Disc      |
| Toner-OEM (Hewlett Packard)        |    | 516265      | DRUM HP LASERJET 9500 MAGENTA  | EA   | 1       | <del>\$ 318.54</del> |           |           |      | Disc      |
| Toner-OEM (Hewlett Packard)        | 67 | 660687      | HP C9152A MAINTENANCE KIT      | EA   | 1       | \$ 294.03            |           |           |      | \$ 279.33 |
| Toner-OEM (Hewlett Packard)        | 68 | 486755      | HP C9720A BLACK TONER          | EA   | 1       | <del>\$ 129.22</del> | \$ 177.36 |           |      | \$ 160.46 |
| Toner-OEM (Hewlett Packard)        | 69 | 486756      | HP C9721A CYAN TONER           | EA   | 1       | <del>\$ 178.03</del> | \$ 253.90 |           |      | \$ 229.72 |
| Toner-OEM (Hewlett Packard)        | 70 | 486758      | HP C9722A YELLOW TONER         | EA   | 1       | <del>\$ 178.03</del> | \$ 253.90 |           |      | \$ 229.72 |
| Toner-OEM (Hewlett Packard)        | 71 | 486757      | HP C9723A MAGENTA TONER        | EA   | 1       | <del>\$ 178.03</del> | \$ 240.29 |           |      | \$ 217.41 |
| Toner-OEM (Hewlett Packard)        | 72 | 494221      | HP C9730A TONER BLACK          | EA   | 1       | <del>\$ 163.43</del> | \$ 215.21 |           |      | \$ 224.89 |
| Toner-OEM (Hewlett Packard)        | 73 | 494226      | HP C9731A TONER CYAN           | EA   | 1       | <del>\$ 229.16</del> | \$ 301.81 |           |      | \$ 315.39 |
| Toner-OEM (Hewlett Packard)        | 74 | 494222      | HP C9732A TONER YELLOW         | EA   | 1       | <del>\$ 229.16</del> | \$ 296.36 |           |      | \$ 309.70 |
| Toner-OEM (Hewlett Packard)        | 75 | 494224      | HP C9733A TONER MAGENTA        | EA   | 1       | <del>\$ 229.16</del> | \$ 296.36 |           |      | \$ 309.70 |
| Toner-OEM (Hewlett Packard)        | 76 | 736731      | HP COLOR LAREJET CB380A        | EA   | 1       | <del>\$ 231.99</del> | \$ 243.59 |           |      | \$ 254.55 |
| Toner-OEM (Hewlett Packard)        | 77 | 736732      | HP COLOR LASERJET CB381A       | EA   | 1       | <del>\$ 359.99</del> | \$ 377.99 |           |      | \$ 395.00 |
| Toner-OEM (Hewlett Packard)        | 78 | 736733      | HP COLOR LASERJET CB382A       | EA   | 1       | <del>\$ 359.99</del> | \$ 377.99 |           |      | \$ 395.00 |
| Toner-OEM (Hewlett Packard)        | 79 | 736734      | HP COLOR LASERJET CB383A       | EA   | 1       | <del>\$ 359.99</del> | \$ 377.99 |           |      | \$ 395.00 |
| Toner-OEM (Hewlett Packard)        | 80 | 736708      | HP COLOR LASER JET BLACK DRUM  | EA   | 1       | \$ 132.99            |           |           |      | \$ 138.97 |
| Toner-OEM (Hewlett Packard)        | 81 | 737579      | HP LASERJET CB385A CYAN DRUM   | EA   | 1       | \$ 374.99            |           |           |      | \$ 391.86 |
| Toner-OEM (Hewlett Packard)        | 82 | 736729      | HP COLOR LASER JET YEL DRUM    | EA   | 1       | \$ 374.99            |           |           |      | \$ 391.86 |
| Toner-OEM (Hewlett Packard)        | 83 | 736735      | HP COLOR LASERJET CB387A       | EA   | 1       | \$ 374.99            |           |           |      | \$ 391.86 |
| Toner-OEM (Hewlett Packard)        | 84 | 712993      | HP CB435A BLACK-TONER          | EA   | 1       | <del>\$ 48.23</del>  | \$ 55.89  |           |      | \$ 50.57  |
| Toner-OEM (Hewlett Packard)        | 85 | 712994      | HP LASER JET CB436 FAM.PRTCART | EA   | 1       | <del>\$ 51.20</del>  | \$ 61.24  |           |      | \$ 60.94  |

| Category                               |     | Staples SKU       | Staples Desc                             | Unit          | UOM QTY      | Staples Price        | CN 1 | CN 3      | CN 4 | CN 7      |
|--|-----|-------------------|--|---------------|--------------|----------------------|------|-----------|------|-----------|
| Toner-OEM (Hewlett Packard)            | 86  | 796670            | HP 36A BLACK TONER 2PK                   | PK            | 1            | \$ <del>91.87</del>  |      | \$ 132.81 |      | \$ 120.18 |
| Toner-OEM (Hewlett Packard)            | 87  | 735511            | HP CC364A BLACK TONER                    | EA            | 1            | \$ <del>113.59</del> |      | \$ 129.27 |      | \$ 116.95 |
| Toner-OEM (Hewlett Packard)            | 88  | 423356            | HP LASERJET CC364AG TONER BLK            | EA            | 1            | \$ <del>182.99</del> |      | \$ 193.19 |      | \$ 201.88 |
| Toner-OEM (Hewlett Packard)            | 89  | 735512            | HP 64X HY BLACK TONER                    | EA            | 1            | \$ <del>189.45</del> |      | \$ 214.98 |      | \$ 249.68 |
| Toner-OEM (Hewlett Packard)            | 90  | 821762            | HP 64X HY BLACK TONER 2PK                | PK            | 1            | \$ <del>372.44</del> |      | \$ 522.30 |      | \$ 472.57 |
| Toner-OEM (Hewlett Packard)            | 91  | 754631            | HP CC530A TONER BLACK                    | EA            | 1            | \$ <del>89.13</del>  |      | \$ 90.86  |      | \$ 94.95  |
| Toner-OEM (Hewlett Packard)            | 92  | 771137            | HP 304A BLACK TONER 2PK                  | PK            | 1            | \$ 151.66            |      |           |      | \$ 151.28 |
| Toner-OEM (Hewlett Packard)            | 93  | 754639            | HP CC531A TONER CYAN                     | EA            | 1            | \$ <del>87.86</del>  |      | \$ 89.56  |      | \$ 93.59  |
| Toner-OEM (Hewlett Packard)            | 94  | 754601            | HP CC532A TONER YELLOW                   | EA            | 1            | \$ <del>87.86</del>  |      | \$ 89.56  |      | \$ 93.59  |
| Toner-OEM (Hewlett Packard)            | 95  | 754627            | HP CC533A TONER MAGENTA                  | EA            | 1            | \$ <del>87.86</del>  |      | \$ 89.56  |      | \$ 93.59  |
| Toner-OEM (Hewlett Packard)            | 96  | 760038            | LASERJET CE250A BLACK TONER              | EA            | 1            | \$ <del>81.46</del>  |      | \$ 109.88 |      | \$ 99.42  |
| Toner-OEM (Hewlett Packard)            | 97  | 763735            | HP 504X HY BLACK TONER                   | EA            | 1            | \$ <del>112.69</del> |      | \$ 154.21 |      | \$ 145.07 |
| Toner-OEM (Hewlett Packard)            | 98  | 760042            | HP CE251A TONER CYAN                     | EA            | 1            | \$ <del>157.05</del> |      | \$ 215.74 |      | \$ 195.20 |
| Toner-OEM (Hewlett Packard)            | 99  | 760043            | HP CE252A TONER YELLOW                   | EA            | 1            | \$ <del>157.05</del> |      | \$ 215.74 |      | \$ 195.20 |
| Toner-OEM (Hewlett Packard)            | 100 | 760047            | HP CE253A TONER MAGENTA                  | EA            | 1            | \$ <del>157.05</del> |      | \$ 215.74 |      | \$ 195.20 |
| Toner-OEM (Hewlett Packard)            | 101 | 804574            | HP CE255A BLACK TONER                    | EA            | 1            | \$ <del>79.90</del>  |      | \$ 124.26 |      | \$ 112.42 |
| Toner-OEM (Hewlett Packard)            | 102 | 804573            | HP 55X HY TONER BLACK                    | EA            | 1            | \$ <del>105.28</del> |      | \$ 193.21 |      | \$ 192.29 |
| Toner-OEM (Hewlett Packard)            | 103 | 912971            | HP 55X HY BLACK TONER 2PK                | PK            | 2            | \$ <del>351.27</del> |      | \$ 368.83 |      | \$ 347.09 |
| <del>Toner-OEM (Hewlett Packard)</del> |     | <del>724326</del> | <del>HP 124A C/M/Y COLOR TONER 3PK</del> | <del>PK</del> | <del>3</del> | <del>\$ 212.51</del> |      |           |      | Disc      |
| Toner-OEM (Hewlett Packard)            | 104 | 830188            | HP COLOR LASERJET CE260A BLACK           | EA            | 1            | \$ 108.19            |      |           |      | \$ 102.78 |
| Toner-OEM (Hewlett Packard)            | 105 | 830049            | HP 649X HY BLACK TONER                   | EA            | 1            | \$ 166.43            |      |           |      | \$ 166.00 |
| Toner-OEM (Hewlett Packard)            | 106 | 830056            | HP CE261A TONER CYAN                     | EA            | 1            | \$ 190.70            |      |           |      | \$ 190.23 |
| Toner-OEM (Hewlett Packard)            | 107 | 830051            | HP CE262A TONER YELLOW                   | EA            | 1            | \$ 190.70            |      |           |      | \$ 190.23 |
| Toner-OEM (Hewlett Packard)            | 108 | 830053            | HP CE263A TONER MAGENTA                  | EA            | 1            | \$ 190.70            |      |           |      | \$ 190.23 |
| Toner-OEM (Hewlett Packard)            | 109 | 905692            | HP CE270A BLK CARTRIDGE                  | EA            | 1            | \$ 165.95            |      |           |      | \$ 165.54 |
| Toner-OEM (Hewlett Packard)            | 110 | 905693            | HP CE271A CYAN CARTRIDGE                 | EA            | 1            | \$ 272.55            |      |           |      | \$ 271.87 |
| Toner-OEM (Hewlett Packard)            | 111 | 905712            | HP CE272A YELLOW CARTRIDGE               | EA            | 1            | \$ 272.55            |      |           |      | \$ 271.87 |
| Toner-OEM (Hewlett Packard)            | 112 | 905711            | HP CE273A MAGENTA CARTRIDGE              | EA            | 1            | \$ 272.55            |      |           |      | \$ 271.87 |
| Toner-OEM (Hewlett Packard)            | 113 | 853300            | HP 78A TONER                             | EA            | 1            | \$ 61.35             |      | \$ 63.73  |      | \$ 66.60  |
| Toner-OEM (Hewlett Packard)            | 114 | 853301            | HP 85A TONER                             | EA            | 1            | \$ 47.39             |      | \$ 58.43  |      | \$ 58.16  |
| <del>Toner-OEM (Hewlett Packard)</del> |     | <del>905412</del> | <del>HP CE310A BLACK TONER</del>         | <del>EA</del> | <del>1</del> | <del>\$ 44.03</del>  |      | Delete    |      |           |
| Toner-OEM (Hewlett Packard)            | 115 | 475900            | HP 126A BLACK TONER 2PK                  | PK            | 2            | \$ 79.19             |      | \$ 83.15  |      | \$ 78.25  |
| <del>Toner-OEM (Hewlett Packard)</del> |     | <del>905414</del> | <del>HP CE311A CYAN TONER</del>          | <del>EA</del> | <del>1</del> | <del>\$ 48.96</del>  |      | Delete    |      |           |
| <del>Toner-OEM (Hewlett Packard)</del> |     | <del>905418</del> | <del>HP CE312A YELLOW TONER</del>        | <del>EA</del> | <del>1</del> | <del>\$ 48.96</del>  |      | Delete    |      |           |
| <del>Toner-OEM (Hewlett Packard)</del> |     | <del>905415</del> | <del>HP CE313A MAGENTA TONER</del>       | <del>EA</del> | <del>1</del> | <del>\$ 48.96</del>  |      | Delete    |      |           |
| Toner-OEM (Hewlett Packard)            | 116 | 927588            | HP 90X HY BLACK TONER                    | EA            | 1            | \$ 207.91            |      | \$ 238.36 |      | \$ 237.22 |
| Toner-OEM (Hewlett Packard)            | 117 | 397921            | HP 507A BLACK TONER (CE400A)             | EA            | 1            | \$ 121.89            |      |           |      | \$ 115.80 |
| Toner-OEM (Hewlett Packard)            | 118 | 397920            | HP 507X HY BLACK TONER                   | EA            | 1            | \$ 132.03            |      |           |      | \$ 125.43 |
| Toner-OEM (Hewlett Packard)            | 119 | 397919            | HP CE401A TONER CYAN                     | EA            | 1            | \$ 150.32            |      |           |      | \$ 142.80 |
| Toner-OEM (Hewlett Packard)            | 120 | 397918            | HP CE402A TONER YELLOW                   | EA            | 1            | \$ 150.32            |      |           |      | \$ 142.80 |
| Toner-OEM (Hewlett Packard)            | 121 | 397917            | HP CE403A TONER MAGENTA                  | EA            | 1            | \$ 150.32            |      |           |      | \$ 142.80 |
| Toner-OEM (Hewlett Packard)            | 122 | 423879            | HP 305A BLACK TONER                      | EA            | 1            | \$ 56.95             |      |           |      | \$ 54.10  |
| Toner-OEM (Hewlett Packard)            | 123 | 423878            | HP CE411A TONER CYAN                     | EA            | 1            | \$ 81.14             |      |           |      | \$ 80.94  |

| Category                               |     | Staples SKU       | Staples Desc                             | Unit          | UOM QTY      | Staples Price        | CN 1 | CN 3                | CN 4 | CN 7      |
|--|-----|-------------------|--|---------------|--------------|----------------------|------|---------------------|------|-----------|
| Toner-OEM (Hewlett Packard)            | 124 | 423877            | HP CE412A TONER YELLOW                   | EA            | 1            | \$ 81.14             |      |                     |      | \$ 80.94  |
| Toner-OEM (Hewlett Packard)            | 125 | 423887            | HP CE413A TONER MAGENTA                  | EA            | 1            | \$ 81.14             |      |                     |      | \$ 80.94  |
| Toner-OEM (Hewlett Packard)            | 126 | 760476            | HP CE505A BLACK TONER CARTRIDG           | EA            | 1            | \$ 57.88             |      | \$ 69.46            |      | \$ 63.22  |
| Toner-OEM (Hewlett Packard)            | 127 | 332849            | HP 05A BLACK TONER 2PK                   | BX            | 2            | \$ 137.35            |      | \$ 108.71           |      | \$ 103.27 |
| Toner-OEM (Hewlett Packard)            | 128 | 760477            | HP 05X HY BLACK TONER                    | EA            | 1            | \$ 90.45             |      | \$ 121.03           |      | \$ 120.73 |
| Toner-OEM (Hewlett Packard)            | 129 | 867739            | HP 05X HY BLACK TONER 2PK                | PK            | 2            | \$ 192.77            |      | \$ 277.86           |      | \$ 249.03 |
| Toner-OEM (Hewlett Packard)            | 130 | 665699            | HP 80A BLACK TONER                       | EA            | 1            | \$ 85.52             |      |                     |      | \$ 81.24  |
| Toner-OEM (Hewlett Packard)            | 131 | 665698            | HP 80X HY BLACK TONER                    | EA            | 1            | \$ 148.71            |      |                     |      | \$ 142.01 |
| Toner-OEM (Hewlett Packard)            | 132 | 958273            | HP 80X HY BLACK TONER 2PK                | PK            | 2            | \$ 257.61            |      | \$ 301.06           |      | \$ 272.38 |
| Toner-OEM (Hewlett Packard)            | 133 | 475902            | HP 126A C/M/Y COLOR TONER 3PK            | PK            | 3            | \$ 132.10            |      | \$ 136.06           |      | \$ 130.52 |
| Toner-OEM (Hewlett Packard)            | 134 | 189521            | HP 305A C/M/Y COLOR TONER 3PK            | PK            | 3            | \$ 262.62            |      |                     |      | \$ 274.44 |
| <del>Toner-OEM (Hewlett Packard)</del> |     | <del>493372</del> | <del>HP Q1338A BLACK TONER</del>         | <del>EA</del> | <del>1</del> | <del>\$ 98.23</del>  |      | Delete              |      |           |
| <del>Toner-OEM (Hewlett Packard)</del> |     | <del>493373</del> | <del>TONER LJ4300 18000PG BLK</del>      | <del>EA</del> | <del>1</del> | <del>\$ 148.77</del> |      | Delete              |      |           |
| Toner-OEM (Hewlett Packard)            | 135 | 503701            | HP Q2610A BLACK TONER                    | EA            | 1            | \$ 103.66            |      | \$ 160.68           |      | \$ 145.38 |
| Toner-OEM (Hewlett Packard)            | 136 | 516331            | HP LASERJET Q2612A CART                  | EA            | 1            | \$ 51.73             |      | \$ 73.78            |      | \$ 77.10  |
| Toner-OEM (Hewlett Packard)            | 137 | 683795            | HP12A BLACK TONER 2PK                    | PK            | 2            | \$ 91.64             |      | \$ 132.08           |      | \$ 119.50 |
| <del>Toner-OEM (Hewlett Packard)</del> |     | <del>503707</del> | <del>HP Q2613A BLACK TONER</del>         | <del>EA</del> | <del>1</del> | <del>\$ 61.37</del>  |      | <del>\$ 64.44</del> |      | Disc      |
| Toner-OEM (Hewlett Packard)            | 138 | 503708            | HP 13X HY BLACK TONER                    | EA            | 1            | \$ 72.29             |      | \$ 118.11           |      | \$ 123.42 |
| Toner-OEM (Hewlett Packard)            | 139 | 577292            | HP Q5942A BLACK TONER                    | EA            | 1            | \$ 111.64            |      | \$ 126.78           |      | \$ 114.70 |
| Toner-OEM (Hewlett Packard)            | 140 | 577297            | HP 42X HY BLACK TONER                    | EA            | 1            | \$ 147.25            |      | \$ 186.62           |      | \$ 168.84 |
| Toner-OEM (Hewlett Packard)            | 141 | 677358            | HP 42X HY BLACK TONER 2PK                | PK            | 2            | \$ 297.04            |      |                     |      | \$ 426.09 |
| Toner-OEM (Hewlett Packard)            | 142 | 577281            | HP 49A TONER                             | EA            | 1            | \$ 61.29             |      | \$ 72.21            |      | \$ 65.33  |
| Toner-OEM (Hewlett Packard)            | 143 | 577282            | HP 49X HY BLACK TONER                    | EA            | 1            | \$ 92.70             |      | \$ 130.28           |      | \$ 117.88 |
| Toner-OEM (Hewlett Packard)            | 144 | 677355            | HP 49X BLACK TONER 2PK                   | PK            | 2            | \$ 204.75            |      | \$ 314.82           |      | \$ 322.11 |
| Toner-OEM (Hewlett Packard)            | 145 | 614584            | HP Q5950A TONER BLACK                    | EA            | 1            | \$ 122.30            |      | \$ 179.93           |      | \$ 178.86 |
| Toner-OEM (Hewlett Packard)            | 146 | 614585            | HP Q5951A TONER CYAN                     | EA            | 1            | \$ 184.73            |      | \$ 188.21           |      | \$ 187.74 |
| Toner-OEM (Hewlett Packard)            | 147 | 614587            | HP Q5952A TONER YELLOW                   | EA            | 1            | \$ 184.73            |      | \$ 188.21           |      | \$ 187.74 |
| Toner-OEM (Hewlett Packard)            | 148 | 614589            | HP Q5953A TONER MAGENTA                  | EA            | 1            | \$ 184.73            |      | \$ 188.21           |      | \$ 187.74 |
| <del>Toner-OEM (Hewlett Packard)</del> |     | <del>724327</del> | <del>HP 124A TONER BLACK 2PK</del>       | <del>PK</del> | <del>2</del> | <del>\$ 129.72</del> |      |                     |      | Disc      |
| Toner-OEM (Hewlett Packard)            | 150 | 620332            | HP Q6470A TONER BLACK                    | EA            | 1            | \$ 96.69             |      | \$ 145.79           |      | \$ 142.55 |
| Toner-OEM (Hewlett Packard)            | 151 | 620331            | HP Q6471A CYAN TONER                     | EA            | 1            | \$ 96.38             |      | \$ 145.69           |      | \$ 131.91 |
| Toner-OEM (Hewlett Packard)            | 152 | 620398            | HP Q6472A YELLOW TONER                   | EA            | 1            | \$ 96.38             |      |                     |      | \$ 131.91 |
| Toner-OEM (Hewlett Packard)            | 153 | 620330            | HP Q6473A MAGENTA TONER                  | EA            | 1            | \$ 96.38             |      |                     |      | \$ 131.91 |
| <del>Toner-OEM (Hewlett Packard)</del> |     | <del>577279</del> | <del>HP 11A TONER</del>                  | <del>EA</del> | <del>1</del> | <del>\$ 90.59</del>  |      | <del>\$ 92.30</del> |      | Disc      |
| Toner-OEM (Hewlett Packard)            | 154 | 577280            | HP 11X HY BLACK TONER                    | EA            | 1            | \$ 152.12            |      | \$ 241.19           |      | \$ 218.22 |
| <del>Toner-OEM (Hewlett Packard)</del> |     | <del>800343</del> | <del>COLOR LASERJET IMAGE TRANSFER</del> | <del>EA</del> | <del>1</del> | <del>\$ 283.99</del> |      | Delete              |      |           |
| Toner-OEM (Hewlett Packard)            | 155 | 656148            | HP Q7551A BLACK TONER                    | EA            | 1            | \$ 94.77             |      | \$ 98.06            |      | \$ 93.16  |
| Toner-OEM (Hewlett Packard)            | 156 | 656149            | HP 51X HY BLACK TONER                    | EA            | 1            | \$ 140.06            |      |                     |      | \$ 146.36 |
| Toner-OEM (Hewlett Packard)            | 157 | 656499            | HP Q7553A BLACK TONER                    | EA            | 1            | \$ 61.53             |      | \$ 71.36            |      | \$ 64.56  |
| Toner-OEM (Hewlett Packard)            | 158 | 656500            | HP 53X BLACK TONER                       | EA            | 1            | \$ 100.04            |      | \$ 149.05           |      | \$ 155.76 |
| Toner-OEM (Hewlett Packard)            | 159 | 748430            | HP 53X BLACK TONER 2PK                   | PK            | 2            | \$ 194.50            |      | \$ 308.39           |      | \$ 322.85 |
| Toner-OEM (Hewlett Packard)            | 160 | 620329            | HP Q7581A TONER CYAN                     | EA            | 1            | \$ 124.37            |      | \$ 159.65           |      | \$ 151.66 |
| Toner-OEM (Hewlett Packard)            | 161 | 620326            | HP Q7582A TONER YELLOW                   | EA            | 1            | \$ 124.37            |      | \$ 159.65           |      | \$ 152.96 |

| Category                      |     | Staples SKU | Staples Desc                   | Unit | UOM QTY | Staples Price | CN 1 | CN 3      | CN 4 | CN 7      |
|-------------------------------|-----|-------------|--------------------------------|------|---------|---------------|------|-----------|------|-----------|
| Toner-OEM (Hewlett Packard)   | 162 | 620399      | HP Q7583A TONER MAGENTA        | EA   | 1       | \$ 124.37     |      | \$ 159.65 |      | \$ 151.67 |
| Toner-OEM (Hewlett Packard O  | 163 | 886628      | HP CE484A 110V COLOR FUSER KIT | EA   | 1       | Add           |      | \$ 234.37 |      | \$ 222.65 |
| Toner-OEM (Hewlett Packard O  | 164 | 1475605     | REFURB HP Q7502A FUSER ASSY    | EA   | 1       | Add           |      | \$ 174.69 |      | \$ 165.96 |
| Toner -OEM (Hewlett Packard O | 165 | 852036      | HP Q7551XC TONER BLACK         | EA   | 1       | Add           |      |           |      | \$ 151.79 |
| Toner -OEM (Hewlett Packard O | 166 | 867489      | HP Q7553XC TONER BLACK         | EA   | 1       | Add           |      |           |      | \$ 134.85 |
| Toner -OEM (Hewlett Packard O | 167 | 928379      | HP CE263AC TONER MAGENTA       | EA   | 1       | Add           |      |           |      | \$ 181.17 |
| Toner -OEM (Hewlett Packard O | 168 | 928380      | HP CE262AC TONER YELLOW        | EA   | 1       | Add           |      |           |      | \$ 181.17 |
| Toner -OEM (Hewlett Packard O | 169 | 57445       | HP CF214XC TONER CART BLACK    | EA   | 1       | Add           |      |           |      | \$ 202.76 |
| Toner -OEM (Hewlett Packard O | 170 | 116829      | HP Q5952AC TONER YELLOW        | EA   | 1       | Add           |      |           |      | \$ 178.80 |
| Toner -OEM (Hewlett Packard O | 171 | 116831      | HP Q5951AC TONER CYAN          | EA   | 1       | Add           |      |           |      | \$ 178.80 |
| Toner -OEM (Hewlett Packard O | 172 | 116833      | HP CC530AC TONER BLACK         | EA   | 1       | Add           |      |           |      | \$ 86.32  |
| Toner -OEM (Hewlett Packard O | 173 | 116834      | HP CC531AC TONER CYAN          | EA   | 1       | Add           |      |           |      | \$ 85.08  |
| Toner -OEM (Hewlett Packard O | 174 | 116835      | HP CC532AC TONER YELLOW        | EA   | 1       | Add           |      |           |      | \$ 85.08  |
| Toner -OEM (Hewlett Packard O | 175 | 116836      | HP Q5950AC TONER BLACK         | EA   | 1       | Add           |      |           |      | \$ 162.79 |
| Toner -OEM (Hewlett Packard O | 176 | 116837      | HP CC533AC TONER MAGENTA       | EA   | 1       | Add           |      |           |      | \$ 85.08  |
| Toner -OEM (Hewlett Packard O | 177 | 116845      | HP Q6470AC TONER BLACK         | EA   | 1       | Add           |      |           |      | \$ 131.91 |
| Toner -OEM (Hewlett Packard O | 178 | 116849      | HP C9733AC TONER MAGENTA       | EA   | 1       | Add           |      |           |      | \$ 268.14 |
| Toner -OEM (Hewlett Packard O | 179 | 116850      | HP C9732AC TONER YELLOW        | EA   | 1       | Add           |      |           |      | \$ 268.14 |
| Toner -OEM (Hewlett Packard O | 180 | 116851      | HP C9731AC TONER CYAN          | EA   | 1       | Add           |      |           |      | \$ 268.14 |
| Toner -OEM (Hewlett Packard O | 181 | 116852      | HP C9730AC TONER BLACK         | EA   | 1       | Add           |      |           |      | \$ 194.71 |
| Toner -OEM (Hewlett Packard O | 182 | 126083      | HP CB436AC BLACK TONER CART    | EA   | 1       | Add           |      |           |      | \$ 55.40  |
| Toner -OEM (Hewlett Packard O | 183 | 126084      | HP CE278AC BLACK TONER CART    | EA   | 1       | Add           |      |           |      | \$ 60.54  |
| Toner -OEM (Hewlett Packard O | 184 | 126090      | HP CE285AC BLACK TONER CART    | EA   | 1       | Add           |      |           |      | \$ 52.87  |
| Toner -OEM (Hewlett Packard O | 185 | 126091      | HP CE505AC BLACK TONER CART    | EA   | 1       | Add           |      |           |      | \$ 62.84  |
| Toner -OEM (Hewlett Packard O | 186 | 126092      | HP Q2612AC BLACK TONER CART    | EA   | 1       | Add           |      |           |      | \$ 66.76  |
| Toner -OEM (Hewlett Packard O | 187 | 134658      | HP Q5953AC TONER MAGENTA       | EA   | 1       | Add           |      |           |      | \$ 178.80 |
| Toner -OEM (Hewlett Packard O | 188 | 275228      | HP CE270AC TONER CART BLACK    | EA   | 1       | Add           |      |           |      | \$ 157.65 |
| Toner -OEM (Hewlett Packard O | 189 | 275229      | HP CE273AC TONER CART MAGENTA  | EA   | 1       | Add           |      |           |      | \$ 258.92 |
| Toner -OEM (Hewlett Packard O | 190 | 275231      | HP CE272AC TONER CART YELLOW   | EA   | 1       | Add           |      |           |      | \$ 258.92 |
| Toner -OEM (Hewlett Packard O | 191 | 275232      | HP CE271AC TONER CART CYAN     | EA   | 1       | Add           |      |           |      | \$ 258.92 |
| Toner -OEM (Hewlett Packard O | 192 | 357933      | HP CE255XC TONER BLACK         | EA   | 1       | Add           |      |           |      | \$ 174.81 |
| Toner -OEM (Hewlett Packard O | 193 | 477561      | HP CE390XC TONER BLACK         | EA   | 1       | Add           |      |           |      | \$ 215.66 |
| Toner -OEM (Hewlett Packard O | 194 | 867496      | HP CC364XC TONER BLACK         | EA   | 1       | Add           |      |           |      | \$ 194.50 |
| Toner -OEM (Hewlett Packard O | 195 | 867497      | HP CE505XC TONER BLACK         | EA   | 1       | Add           |      |           |      | \$ 109.51 |
| Toner -OEM (Hewlett Packard O | 196 | 928381      | HP CE261AC TONER CYAN          | EA   | 1       | Add           |      |           |      | \$ 181.17 |
| Toner -OEM (Hewlett Packard O | 197 | 928383      | HP CE260XC TONER BLACK         | EA   | 1       | Add           |      |           |      | \$ 158.11 |
| Toner -OEM (Hewlett Packard O | 198 | 985007      | HP CF280XC TONER BLACK         | EA   | 1       | Add           |      |           |      | \$ 134.90 |
| Toner -OEM (Hewlett Packard O | 199 | 1009702     | HP CE411AC TONER CYAN          | EA   | 1       | Add           |      |           |      | \$ 77.08  |
| Toner -OEM (Hewlett Packard O | 200 | 1009720     | HP CE412AC TONER YELLOW        | EA   | 1       | Add           |      |           |      | \$ 77.08  |
| Toner -OEM (Hewlett Packard O | 201 | 1009722     | HP CE413AC TONER MAGENTA       | EA   | 1       | Add           |      |           |      | \$ 77.08  |
| Toner -OEM (Hewlett Packard O | 202 | 1020794     | HP CE410XC TONER BLACK         | EA   | 1       | Add           |      |           |      | \$ 64.63  |
| Toner -OEM (Hewlett Packard O | 203 | 1413488     | HP CF380XC BLACK TONER CART    | EA   | 1       | Add           |      |           |      | \$ 80.13  |
| Toner -OEM (Hewlett Packard O | 204 | 1413489     | HP CF381AC CYAN TONER CART     | EA   | 1       | Add           |      |           |      | \$ 87.13  |

| Category                        |     | Staples SKU       | Staples Desc                             | Unit          | UOM QTY      | Staples Price        | CN 1 | CN 3   | CN 4 | CN 7      |
|---------------------------------|-----|-------------------|--|---------------|--------------|----------------------|------|--------|------|-----------|
| Toner -OEM (Hewlett Packard O   | 205 | 1413490           | HP CF382AC YELLOW TONER CART             | EA            | 1            | Add                  |      |        |      | \$ 87.13  |
| Toner -OEM (Hewlett Packard O   | 206 | 1413492           | HP CF383AC MAGENTA TONER CART            | EA            | 1            | Add                  |      |        |      | \$ 87.13  |
| Toner -OEM (Hewlett Packard O   | 207 | 1484078           | HP LASERJET CF283XC TNR BLK              | EA            | 1            | Add                  |      |        |      | \$ 60.39  |
| Toner -OEM (Hewlett Packard O   | 208 | 1878562           | HP508X TONR CF360XC CART YELLO           | EA            | 1            | Add                  |      |        |      | \$ 260.73 |
| Toner -OEM (Hewlett Packard O   | 209 | 1878563           | HP508X TONR CF360XC CART MAGTA           | EA            | 1            | Add                  |      |        |      | \$ 260.73 |
| Toner -OEM (Hewlett Packard O   | 210 | 1878564           | HP508X TONER CF360XC CART CYAN           | EA            | 1            | Add                  |      |        |      | \$ 260.73 |
| Toner -OEM (Hewlett Packard O   | 211 | 1878578           | HP508X TONER CF360XC CART BLK            | EA            | 1            | Add                  |      |        |      | \$ 158.32 |
| Toner -OEM (Hewlett Packard O   | 212 | 1938253           | HP CF226XC BLK CONTRACT TONER            | EA            | 1            | Add                  |      |        |      | \$ 153.18 |
| Toner -OEM (Hewlett Packard O   | 213 | 2072445           | HP CF413XC WHT BX TONR MAGNTA            | EA            | 1            | Add                  |      |        |      | \$ 170.58 |
| Toner -OEM (Hewlett Packard O   | 214 | 2072446           | HP CF412XC WHT BX TONR YELLOW            | EA            | 1            | Add                  |      |        |      | \$ 132.52 |
| Toner -OEM (Hewlett Packard O   | 215 | 2072447           | HP CF411XC WHT BX TONER CYAN             | EA            | 1            | Add                  |      |        |      | \$ 170.58 |
| Toner -OEM (Hewlett Packard O   | 216 | 2072448           | HP CF410XC WHT BX TONER BLACK            | EA            | 1            | Add                  |      |        |      | \$ 126.60 |
| Toner -OEM (Hewlett Packard O   | 217 | 2435455           | HP CF217AC BLACK CONTRACT TONR           | EA            | 1            | Add                  |      |        |      | \$ 53.38  |
| Toner -OEM (Hewlett Packard O   | 218 | 2447340           | HP CF230XC BLACK CONTRACT TNR            | EA            | 1            | Add                  |      |        |      | \$ 91.04  |
| Toner-Remanufactured            | 1   | 791341            | SEB REMAN TONER HP 53A                   | EA            | 1            | \$ 35.78             |      |        |      | \$ 33.99  |
| Toner-Remanufactured            | 2   | 791318            | SEB REMAN TONER HP Q6470A                | EA            | 1            | \$ 86.66             |      |        |      | \$ 82.33  |
| Toner-Remanufactured            | 3   | 791395            | SEB REMAN TONER HP 09X HY                | EA            | 1            | \$ 124.60            |      |        |      | \$ 118.37 |
| Toner-Remanufactured            | 4   | 791277            | SEB REMAN TONER HPQ5951A CYAN            | EA            | 1            | \$ 165.55            |      |        |      | \$ 157.27 |
| Toner-Remanufactured            | 5   | 791338            | SEB REMAN TONER HP 49X HY                | EA            | 1            | \$ 41.51             |      |        |      | \$ 39.43  |
| Toner-Remanufactured            | 6   | 791387            | SEB REMAN TONER CANON 104                | EA            | 1            | \$ 44.20             |      |        |      | \$ 41.99  |
| Toner-Remanufactured            | 7   | 836624            | SEB REMAN TONERHP 35A CB435A             | EA            | 1            | \$ 34.34             |      |        |      | \$ 32.62  |
| Toner-Remanufactured            | 8   | 791339            | SEB REMAN TONER HP 51A                   | EA            | 1            | \$ 80.55             |      |        |      | \$ 76.52  |
| Toner-Remanufactured            | 9   | 791340            | SEB REMAN TONER HP 51X HY                | EA            | 1            | \$ 134.96            |      |        |      | \$ 72.09  |
| Toner-Remanufactured            | 10  | 791342            | SEB REMAN TONER HP 53X HY                | EA            | 1            | \$ 55.66             |      |        |      | \$ 52.88  |
| Toner-Remanufactured            | 11  | 837830            | SEB REMAN TONER HP 64A CC364A            | EA            | 1            | \$ 88.90             |      |        |      | \$ 84.46  |
| <del>Toner-Remanufactured</del> |     | <del>623954</del> | <del>CHOICE COMPAT W/HP C411867909</del> | <del>EA</del> | <del>4</del> | <del>\$ 82.29</del>  |      | Delete |      |           |
| Toner-Remanufactured            | 12  | 791435            | SEB TONER TROY MICR 0218791001           | EA            | 1            | \$ 172.49            |      |        |      | \$ 163.87 |
| Toner-Remanufactured            | 13  | 791337            | SEB REMAN TONER HP 49A                   | EA            | 1            | \$ 33.09             |      |        |      | \$ 31.44  |
| Toner-Remanufactured            | 14  | 885945            | SEB REMAN TONER HP CE253A MAG            | EA            | 1            | \$ 156.08            |      |        |      | \$ 148.28 |
| Toner-Remanufactured            | 15  | 920648            | SEB REMAN TONER HP CE255A                | EA            | 1            | \$ 75.91             |      |        |      | \$ 72.11  |
| Toner-Remanufactured            | 16  | 885944            | SEB REMAN TONER HP CE251A CYN            | EA            | 1            | \$ 156.08            |      |        |      | \$ 148.28 |
| Toner-Remanufactured            | 17  | 885932            | SEB REMAN TONER HP CE250A BLK            | EA            | 1            | \$ 79.49             |      |        |      | \$ 75.52  |
| Toner-Remanufactured            | 18  | 885963            | SEB REMAN TONER HP CE252A YELL           | EA            | 1            | \$ 156.08            |      |        |      | \$ 148.28 |
| Toner-Remanufactured            | 19  | 863191            | SEB REMNTNR HPCE505A/CAN119BLK           | EA            | 1            | \$ 35.96             |      |        |      | \$ 34.16  |
| Toner-Remanufactured            | 20  | 885933            | SEB REMTNR HPCE505X/CAN119HYBK           | EA            | 1            | \$ 80.89             |      |        |      | \$ 76.85  |
| Toner-Remanufactured            | 21  | 791422            | SEB REMAN TONER HP 27X HY                | EA            | 1            | \$ 28.41             |      |        |      | \$ 26.99  |
| Toner-Remanufactured            | 22  | 920647            | SEB REMAN TONER HP CE255X                | EA            | 1            | \$ 97.38             |      |        |      | \$ 92.51  |
| Toner-Remanufactured            | 23  | 837829            | SEB REMAN TONER HP 64X CC364X            | EA            | 1            | \$ 180.42            |      |        |      | \$ 171.40 |
| Toner-Remanufactured            | 24  | 791403            | SEB REMAN TONER HP 12A                   | EA            | 1            | \$ 28.72             |      |        |      | \$ 27.28  |
| Toner-Remanufactured            | 25  | 331222            | SEB REMANTONER HP 85 CE285A BK           | EA            | 1            | \$ 40.32             |      |        |      | \$ 38.30  |
| Toner-Remanufactured            | 26  | 331223            | SEB REMANTONER HP 78 CE278A BK           | EA            | 1            | \$ 46.18             |      |        |      | \$ 43.87  |
| Toner-Remanufactured            | 27  | 400229            | SEB REMNTONER BROTHR TN 450 BK           | EA            | 1            | \$ 29.11             |      |        |      | \$ 27.65  |
| <del>Toner-Remanufactured</del> |     | <del>718250</del> | <del>CLOVER CT605AM REMAN TNR BLK</del>  | <del>EA</del> | <del>4</del> | <del>\$ 105.59</del> |      |        |      | Disc      |

| Category                        |    | Staples SKU       | Staples Desc                              | Unit          | UOM QTY      | Staples Price        | CN 1 | CN 3   | CN 4 | CN 7      |
|---------------------------------|----|-------------------|---|---------------|--------------|----------------------|------|--------|------|-----------|
| <del>Toner-Remanufactured</del> |    | <del>891735</del> | <del>MICR TONER CARTRIDGE COMPATIB</del>  | <del>EA</del> | <del>1</del> | <del>\$ 258.37</del> |      | Delete |      |           |
| <del>Toner-Remanufactured</del> |    | <del>930759</del> | <del>MICR COMPATIBLE HP78A TONR BLK</del> | <del>EA</del> | <del>1</del> | <del>\$ 77.90</del>  |      |        |      | Disc      |
| Toner-Remanufactured            | 28 | 938460            | REMAN HP CE390A TONER BLACK               | EA            | 1            | \$ 101.37            |      |        |      | \$ 96.30  |
| Toner-Remanufactured            | 29 | 421421            | SEB REMAN TNR LEXMARK T654 BK             | EA            | 1            | \$ 255.87            |      |        |      | \$ 213.92 |
| Toner-Remanufactured            | 30 | 202392            | SEB REMAN TONER HP CE401A CYAN            | EA            | 1            | \$ 130.20            |      |        |      | \$ 123.69 |
| Toner-Remanufactured            | 31 | 202391            | SEB REMAN TONER HP CE403A MAG             | EA            | 1            | \$ 130.20            |      |        |      | \$ 123.69 |
| Toner-Remanufactured            | 32 | 202393            | SEB REMAN TONER HP CE400A BLK             | EA            | 1            | \$ 87.40             |      |        |      | \$ 83.03  |
| Toner-Remanufactured            | 33 | 1004306           | SEB REMAN SEB80AR TONER                   | EA            | 1            | \$ 56.83             |      |        |      | \$ 53.99  |
| Toner-Remanufactured            | 34 | 791398            | SEB REMAN TONER HP 11A                    | EA            | 1            | \$ 68.41             |      |        |      | \$ 64.99  |
| Toner-Remanufactured            | 35 | 791288            | SEB REMAN TONER BRO TN-350                | EA            | 1            | \$ 24.93             |      |        |      | \$ 23.68  |
| Toner-Remanufactured            | 36 | 791255            | SEB REMAN TONER HP 42X HY                 | EA            | 1            | \$ 54.50             |      |        |      | \$ 51.78  |
| Toner-Remanufactured            | 37 | 791250            | SEB REMAN TONER HP 42A                    | EA            | 1            | \$ 54.26             |      |        |      | \$ 51.55  |
| Toner-Remanufactured            | 38 | 791275            | SEB REMAN TONER BRO TN-460 HY             | EA            | 1            | \$ 38.49             |      |        |      | \$ 36.57  |
| Toner-Remanufactured            | 39 | 791221            | SEB REMAN TONER HP 98A                    | EA            | 1            | \$ 42.39             |      |        |      | \$ 40.27  |
| Toner-Remanufactured            | 40 | 791222            | SEB REMAN TONER HP 98X HY                 | EA            | 1            | \$ 60.79             |      |        |      | \$ 57.75  |
| Toner-Remanufactured            | 41 | 791389            | SEB REMAN TONER HP 03A                    | EA            | 1            | \$ 46.47             |      |        |      | \$ 44.15  |
| Toner-Remanufactured            | 42 | 791390            | SEB REMAN TONER HP 06A                    | EA            | 1            | \$ 28.07             |      |        |      | \$ 26.67  |
| <del>Toner-Remanufactured</del> |    | <del>394128</del> | <del>DPS REMAN TONER HP 09A C3909A</del>  | <del>EA</del> | <del>1</del> | <del>\$ 118.79</del> |      | Delete |      |           |
| Toner-Remanufactured            | 43 | 791204            | SEB REMAN TONER HP 92A                    | EA            | 1            | \$ 19.33             |      |        |      | \$ 18.36  |
| Toner-Remanufactured            | 44 | 791218            | SEB REMAN TONER HP 96A                    | EA            | 1            | \$ 27.85             |      |        |      | \$ 26.46  |
| Toner-Remanufactured            | 45 | 791421            | SEB REAMN TONER HP 27A                    | EA            | 1            | \$ 43.59             |      |        |      | \$ 41.41  |
| Toner-Remanufactured            | 46 | 791423            | SEB REMAN TONER HP 29X HY                 | EA            | 1            | \$ 76.55             |      |        |      | \$ 72.09  |
| Toner-Remanufactured            | 47 | 791407            | SEB REMAN TONER HP15A                     | EA            | 1            | \$ 36.94             |      |        |      | \$ 35.09  |
| Toner-Remanufactured            | 48 | 791408            | SEB REMAN TONER HP 15X HY                 | EA            | 1            | \$ 47.57             |      |        |      | \$ 45.19  |
| Toner-Remanufactured            | 49 | 791356            | SEB REMAN TONER HP 61X HY                 | EA            | 1            | \$ 35.02             |      |        |      | \$ 33.27  |
| Toner-Remanufactured            | 50 | 791257            | SEB REMAN TONER HP 43X HY                 | EA            | 1            | \$ 171.24            |      |        |      | \$ 134.59 |
| Toner-Remanufactured            | 51 | 791239            | SEB REMAN TONER HP 38A                    | EA            | 1            | \$ 52.12             |      |        |      | \$ 49.51  |
| Toner-Remanufactured            | 52 | 791249            | SEB REMAN TONER HP 39A                    | EA            | 1            | \$ 123.08            |      |        |      | \$ 84.10  |
| Toner-Remanufactured            | 53 | 791404            | SEB REMAN TONER HP 13A                    | EA            | 1            | \$ 28.37             |      |        |      | \$ 26.95  |
| <del>Toner-Remanufactured</del> |    | <del>891769</del> | <del>MICR TONER CARTRIDGE COMPATIB</del>  | <del>EA</del> | <del>1</del> | <del>\$ 80.75</del>  |      | Delete |      |           |
| Toner-Remanufactured            | 54 | 863177            | SEB REMAN TONER BROTHER TN330             | EA            | 1            | \$ 21.25             |      |        |      | \$ 20.19  |
| Toner-Remanufactured            | 55 | 728156            | SEB REMAN TONER HP CE261A CYAN            | EA            | 1            | \$ 169.84            |      |        |      | \$ 161.35 |
| Toner-Remanufactured            | 56 | 728169            | SEB REMAN TONER HP CE260A BLK             | EA            | 1            | \$ 93.71             |      |        |      | \$ 89.02  |
| Toner-Remanufactured            | 57 | 791197            | SEB REMAN TONER HP 82X HY                 | EA            | 1            | \$ 117.33            |      |        |      | \$ 111.46 |
| Toner-Remanufactured            | 58 | 791321            | SEB REMAN TONER CANON FX-4                | EA            | 1            | \$ 39.91             |      |        |      | \$ 37.91  |

| <b>NPP / LOC RFP525</b>      |                                |                 |                            |
|------------------------------|--------------------------------|-----------------|----------------------------|
| <b>Effective Date 6/1/18</b> |                                |                 |                            |
| <b>Attachment A-1</b>        |                                |                 |                            |
| <b>2018 Catalog List</b>     |                                |                 |                            |
| <b>Staples Item #</b>        | <b>Item Description</b>        | <b>2018 UOM</b> | <b>2018 Contract Price</b> |
| 505299                       | .5IN VUSION RING BINDER BLACK  | EA              | \$ 3.03                    |
| 505309                       | .5IN VUSION RING BINDER BLUE   | EA              | \$ 3.03                    |
| 648823                       | 1 HEAVY-DUTY VIEW BINDER BLUE  | EA              | \$ 7.63                    |
| 576442                       | 1 IN BINDER SPINE INSERTS      | PK              | \$ 2.79                    |
| 751485                       | 1 TOUCHGARD ANTIM VIEW BINDER  | EA              | \$ 4.41                    |
| 751486                       | 1.5 TOUCHGARD ANTIM BINDER     | EA              | \$ 5.38                    |
| 648821                       | 1.5IN BLK BTRBINDER WVIEWWIN   | EA              | \$ 8.72                    |
| 648813                       | 1.5IN WHT BTRBINDER WVIEWWIN   | EA              | \$ 8.72                    |
| 943634                       | 1.5IN WHT EXPRSSLOAD VIEWBNDR  | EA              | \$ 4.52                    |
| 344108                       | 100% RECYCLED CLEAR FRONT REPO | BX              | \$ 15.15                   |
| 482504                       | 10-PK RECYCLED PORT NATURAL    | PK              | \$ 2.66                    |
| 737667                       | 11 X 17 CLEARVUE BINDER 1.5 WH | EA              | \$ 9.77                    |
| 737668                       | 11 X 17 CLEARVUE BINDER 1IN    | EA              | \$ 8.88                    |
| 737670                       | 11 X 17 CLEARVUE BINDER 2IN    | EA              | \$ 11.11                   |
| 737669                       | 11 X 17 CLEARVUE BINDER 3IN    | EA              | \$ 13.34                   |
| 737672                       | 11 X 17 POLY DIVIDER 8 TAB     | ST              | \$ 2.92                    |
| 737671                       | 11 X 17 POLY INDEX 5 TAB       | ST              | \$ 2.50                    |
| 905234                       | 11IN TOP FSTN PRONG FLD 2PK BK | PK              | \$ 3.54                    |
| 805609                       | 11X17 ERASABLE 8 TB INDX WHITE | ST              | \$ 2.08                    |
| 805607                       | 11X17 ERASABLE INDX TBS WHITE  | ST              | \$ 1.66                    |
| 797123                       | 11X17 TABLOID PORTFOLIO BLACK  | EA              | \$ 2.08                    |
| 924529                       | 1IN BETTERBINDER MINI BLACK    | EA              | \$ 6.70                    |
| 924443                       | 1IN BETTERBINDER MINI BLUE     | EA              | \$ 6.70                    |
| 924439                       | 1IN BETTERBINDER MINI WHITE    | EA              | \$ 6.52                    |
| 648819                       | 1IN BLK BTR BINDER W VIEW WIN  | EA              | \$ 7.63                    |
| 473983                       | 1IN EASLE BINDER BLACK         | EA              | \$ 19.94                   |
| 360968                       | 1IN FRAME VIEW BINDER BK       | EA              | \$ 5.75                    |
| 586243                       | 1IN LEGAL BINDER BLACK         | EA              | \$ 5.46                    |
| 515187                       | 1IN VUSION RING BINDER BLACK   | EA              | \$ 2.93                    |
| 515186                       | 1IN VUSION RING BINDER BLUE    | EA              | \$ 2.93                    |
| 648812                       | 1IN WHT BTRBINDER W VIEW WIN   | EA              | \$ 7.63                    |
| 648833                       | 2 HEAVY-DUTY VIEW BINDER BLUE  | EA              | \$ 8.93                    |
| 905810                       | 2 PKT PORT W/FAST BLACK 10PK   | PK              | \$ 5.94                    |
| 907790                       | 2 PKT PORT W/FAST BLUE 10PK    | PK              | \$ 5.94                    |
| 907800                       | 2 PKT PORT W/FAST RED 10PK     | PK              | \$ 5.94                    |
| 907826                       | 2 POCKET LAM PORT 10PK LT BLUE | PK              | \$ 9.27                    |
| 905473                       | 2 POCKET LAM PORT BLACK 10 PK  | PK              | \$ 9.27                    |
| 905481                       | 2 POCKET LAM PORT RED 10 PK    | PK              | \$ 9.27                    |
| 905465                       | 2 POCKET LAM PORT WHITE 10 PK  | PK              | \$ 9.27                    |

| Staples Item # | Item Description               | 2018 UOM | 2018 Contract Price |
|----------------|--------------------------------|----------|---------------------|
| 751487         | 2 TOUCHGARD ANTIM BINDER       | EA       | \$ 6.56             |
| 648822         | 2IN BLK BTR BINDER W VIEW WIN  | EA       | \$ 8.93             |
| 354068         | 2IN FRAME VIEW BINDER EZD BLAC | EA       | \$ 7.75             |
| 354067         | 2IN FRAMED VIEW EZD BINDER WHI | EA       | \$ 7.75             |
| 2723722        | 2IN HD BINDER BULK PACK WHITE  | CT       | \$ 40.04            |
| 648814         | 2IN WHT BTR BINDER WVIEW WIN   | EA       | \$ 8.93             |
| 2723720        | 2INCH HD BINDER BLACK BULK PK  | CT       | \$ 40.04            |
| 907784         | 2PKT PORT W/FAST LT BLUE 10PK  | PK       | \$ 5.94             |
| 905754         | 2-POCKET PORT W/FAST 10PK ASST | PK       | \$ 5.94             |
| 751488         | 3 TOUCHGARD ANTIM BINDER       | EA       | \$ 8.31             |
| 219245         | 3HOLE PUNCH CORNERLOCK SLEEVE  | PK       | \$ 2.73             |
| 702874         | 3IN BLK BTR BINDER W VIEW WIN  | EA       | \$ 9.69             |
| 702875         | 3IN BLU BTR BINDER W VIEW WIN  | EA       | \$ 9.69             |
| 2723723        | 3IN HD BINDER BULK PK BLACK    | CT       | \$ 30.85            |
| 2723721        | 3IN HD BINDER BULK PK WHITE    | CT       | \$ 30.85            |
| 702879         | 3IN WHT BTRBINDER W VIEW WIN   | EA       | \$ 9.69             |
| 2723724        | 4IN HD BINDER BULK PACK WHITE  | CT       | \$ 57.10            |
| 2723725        | 4IN HD BULK PACK BINDER BLACK  | CT       | \$ 57.10            |
| 455407         | 5 TAB INDEX MAKER TRANSLUCENT  | ST       | \$ 3.48             |
| 354572         | 5 TAB PP DIVIDERS 5PK          | ST       | \$ 1.84             |
| 404504         | 5.5X8.5 BINDR POCKT ASSRTD 3PK | PK       | \$ 2.47             |
| 325062         | 5.5X8.5 DIVIDERS 7-HOLE 5TAB   | ST       | \$ 1.58             |
| 404498         | 5.5X8.5 PREPRINTD DIVIDER A-Z  | ST       | \$ 1.63             |
| 404503         | 5.5X8.5 PREPRNTD DVIDR JAN-DEC | ST       | \$ 1.63             |
| 904509         | 5.5X8.5 VW BNDER EZD 1IN WHITE | EA       | \$ 4.49             |
| 656132         | 50PK SUPER HVYWT TOP LD SHT PR | BX       | \$ 10.11            |
| 486110         | 5-TAB INSERT POLY DIVIDER      | ST       | \$ 1.07             |
| 585005         | 5-TAB STYLE EDGE DIVIDER       | ST       | \$ 1.82             |
| 957228         | 5X8 HVY WGHT SHT PROTCTR       | PK       | \$ 4.53             |
| 616224         | 8.5 X 5.5 SHEET PROTECT 25PK   | PK       | \$ 2.07             |
| 491831         | 8-TAB INSERT POLY DIVIDER      | ST       | \$ 1.32             |
| 585006         | 8-TAB STYLE EDGE DIVIDER       | ST       | \$ 2.46             |
| 442903         | ADHESIVE CD/DVD HOLDER 10-PACK | PK       | \$ 4.95             |
| 583237         | ANTIMICROBIAL SHEET PROTECTORS | BX       | \$ 9.82             |
| 752005         | AVERY 16TAB DBL COLUMN DIVIDER | ST       | \$ 3.24             |
| 901909         | AVERY 5.5X8.5 BUSINES CRD PAGS | PK       | \$ 1.56             |
| 755543         | AVERY ANTIMICROBIAL BINDER 4   | EA       | \$ 11.70            |
| 901712         | AVERY BINDER POCKETS 5X8 5PK A | PK       | \$ 1.56             |
| 392313         | AVERY BINDR FRAMED VU 1/2IN BK | EA       | \$ 5.56             |
| 1868075        | AVERY CORNERLOCK 3-POCKET      | PK       | \$ 2.47             |
| 863496         | AVERY DV WRITE-ON WPOCKET 5TAB | ST       | \$ 2.39             |
| 863495         | AVERY DV WRITE-ON WPOCKET 8TAB | ST       | \$ 3.23             |
| 369587         | AVERY FLEXI-VIEW 1.5 IN BLACK  | EA       | \$ 3.46             |
| 369586         | AVERY FLEXI-VIEW 1.5 IN NAVY   | EA       | \$ 3.58             |



| Staples Item # | Item Description               | 2018 UOM | 2018 Contract Price |
|----------------|--------------------------------|----------|---------------------|
| 462853         | AVERY GOLD LINE 1-31           | ST       | \$ 4.90             |
| 878738         | AVERY INDXMAKR UNPUNCH 8T 5SET | PK       | \$ 15.28            |
| 462846         | AVERY LEGAL 1-25 W/TOC         | ST       | \$ 4.13             |
| 462820         | AVERY LEGAL 26-50 W/TOC        | ST       | \$ 4.13             |
| 462812         | AVERY LEGAL A-Z W/TOC          | ST       | \$ 4.28             |
| 463109         | AVERY READY INDEX TOC 10 B&W   | ST       | \$ 2.12             |
| 463091         | AVERY READY INDEX TOC 12 B&W   | ST       | \$ 2.35             |
| 463000         | AVERY READY INDEX TOC 5 B&W    | ST       | \$ 1.16             |
| 462994         | AVERY READY INDEX TOC 8 B&W    | ST       | \$ 1.72             |
| 463026         | AVERY READYINDEX BLK/WHT 15TAB | ST       | \$ 2.94             |
| 899730         | AVRY 5.5X8.5 8TAB WHITE DIVIDR | ST       | \$ 3.25             |
| 953698         | BETTER 5TAB FIXED DIVIDR MULTI | ST       | \$ 2.94             |
| 953697         | BETTER 8TAB FIXED DIVIDR MULTI | ST       | \$ 3.68             |
| 1618002        | BETTER BINDER 5IN EZ COM WHITE | EA       | \$ 19.14            |
| 1618292        | BETTER BINDER EZ COM 4IN BLACK | EA       | \$ 11.15            |
| 1618290        | BETTER BINDER EZ COM 4IN BLUE  | EA       | \$ 11.15            |
| 1618005        | BETTER BINDER EZ COM 4IN WHITE | EA       | \$ 11.15            |
| 1618289        | BETTER BINDER EZ COM 5IN BLACK | EA       | \$ 19.14            |
| 1618003        | BETTER BINDER EZ COM 5IN BLUE  | EA       | \$ 19.14            |
| 1618291        | BETTER BINDER EZ COMF 4IN RED  | EA       | \$ 11.15            |
| 1618004        | BETTER BINDER EZ COMF 5IN RED  | EA       | \$ 19.14            |
| 219524         | BIGTAB 11X17 PLSTC DVDRS 5TAB  | ST       | \$ 2.06             |
| 219301         | BIGTAB 11X17 PLSTC DVDRS 8TAB  | ST       | \$ 2.50             |
| 219523         | BIGTAB PLSTIC DVDRS 3PKTS 5TAB | ST       | \$ 3.98             |
| 354551         | BINDER 3TAB SIDE ENVELOPE 3PK  | PK       | \$ 2.62             |
| 404831         | BINDER CLEARVUE D-RING 1IN WHT | EA       | \$ 3.94             |
| 404836         | BINDER CLEARVUE D-RING 2IN WHT | EA       | \$ 5.69             |
| 439361         | BINDER CLEARVUE D-RING 3IN WHT | EA       | \$ 7.82             |
| 576433         | BINDER CLEARVUE D-RING 4IN WHT | EA       | \$ 12.88            |
| 576438         | BINDER CLEARVUE D-RING 5IN WHT | EA       | \$ 20.82            |
| 491481         | BINDER CV D-RING LOCKING 1 BLK | EA       | \$ 5.32             |
| 491485         | BINDER CV D-RING LOCKING 2 BLK | EA       | \$ 7.26             |
| 491487         | BINDER CV D-RING LOCKING 3 BLK | EA       | \$ 10.02            |
| 491490         | BINDER CV D-RING LOCKING 4 BLK | EA       | \$ 14.91            |
| 491491         | BINDER CV D-RING LOCKING 5 BLK | EA       | \$ 25.02            |
| 491483         | BINDER CV D-RNG LOCKING 1.5BLK | EA       | \$ 6.43             |
| 647206         | BINDER DATA 14-7/8X11 DK BLE   | EA       | \$ 5.38             |
| 377376         | BINDER DATA UB 11X8.5 DKBLE    | EA       | \$ 5.59             |
| 614451         | BINDER FLEXIBLE 1 IN BLUE      | EA       | \$ 2.78             |
| 614315         | BINDER FLEXIBLE 1/2IN BLUE     | EA       | \$ 2.78             |
| 372238         | BINDER FOLDER WITH 4 SLIDING P | EA       | \$ 2.99             |
| 361016         | BINDER FRAME VIEW BDR 1.5IN WE | EA       | \$ 6.67             |
| 360990         | BINDER FRAMED VIEW 1.5IN BLK   | EA       | \$ 6.67             |
| 392314         | BINDER FRAMED VIEW 1-1/2IN NVY | EA       | \$ 6.67             |

| Staples Item # | Item Description               | 2018 UOM | 2018 Contract Price |
|----------------|--------------------------------|----------|---------------------|
| 652106         | BINDER HD VIEW 3 INCH WHITE    | EA       | \$ 7.05             |
| 652107         | BINDER HD VIEW 4 INCH WHITE    | EA       | \$ 8.31             |
| 652108         | BINDER HD VIEW 5 INCH WHITE    | EA       | \$ 11.76            |
| 648311         | BINDER PRESSTEX W/HNG 9.5X11   | EA       | \$ 5.38             |
| 519975         | BINDER RING 14X8.5 HVY DTY 2BK | EA       | \$ 13.76            |
| 463683         | BINDER VIEW EASYOPEN 1IN WHITE | EA       | \$ 5.32             |
| 463688         | BINDER VIEW EASYOPEN 2IN WHITE | EA       | \$ 7.26             |
| 463684         | BINDER VIEW EASYOPEN 3IN WHITE | EA       | \$ 10.02            |
| 463685         | BINDER VIEW EASYOPEN 4IN WHITE | EA       | \$ 14.91            |
| 463686         | BINDER VIEW EASYOPEN 5IN WHITE | EA       | \$ 25.02            |
| 463687         | BINDER VIEW EZ OPEN 1.5 WHITE  | EA       | \$ 6.43             |
| 318428         | BINDER,VIEW,EZD,HVYDTY,1",WE   | EA       | \$ 5.23             |
| 318444         | BINDER,VIEW,EZD,HVYDTY,2",WE   | EA       | \$ 7.42             |
| 428946         | BNDR,DRNG,VU,LTR,4",WE,4/CT    | EA       | \$ 15.86            |
| 428953         | BNDR,DRNG,VU,LTR,5",WE         | EA       | \$ 26.22            |
| 436642         | BNDR,VU,DRNG,LTR,1.5",WE       | EA       | \$ 6.37             |
| 277772         | BOUND SHEET PROTECTORS 10 PK   | EA       | \$ 2.32             |
| 1686328        | BUSI CARD HLDR ADHESIVE 2X3.5  | PK       | \$ 1.91             |
| 413371         | BUSINESS CARD PAGES 10 PK      | PK       | \$ 2.21             |
| 949787         | CALENDR FLR PPR 5X8 HOLE PNCHD | PK       | \$ 2.21             |
| 591594         | COVER 58802 REPORT CL ACETATE  | BX       | \$ 25.99            |
| 591602         | COVER 58806 REPORT CL ACETATE  | BX       | \$ 25.99            |
| 591610         | COVER 58811 REPORT CLEAR/RED   | BX       | \$ 23.81            |
| 899668         | COVER REPORT PRESSBOARD BK     | EA       | \$ 2.00             |
| 899676         | COVER REPORT PRESSBOARD DKBLE  | EA       | \$ 2.00             |
| 899643         | COVER REPORT PRESSBOARD LTBLE  | EA       | \$ 2.00             |
| 460701         | DISPLAY SHT PROTECT 10 PK      | PK       | \$ 3.39             |
| 936907         | DIVIDEITUP 4PCKT POLYFLD BLK   | EA       | \$ 1.84             |
| 936906         | DIVIDEITUP 4PCKT POLYFOLDR NVY | EA       | \$ 1.85             |
| 895534         | DIVIDER CLEAR LABEL I.M. 5-TAB | BX       | \$ 56.57            |
| 895540         | DIVIDER CLEAR LABEL I.M. 8-TAB | BX       | \$ 64.90            |
| 462960         | DIVIDER NON-LAM BUFF 5 TAB     | BX       | \$ 23.05            |
| 462952         | DIVIDER NON-LAM BUFF 8 TAB     | BX       | \$ 23.05            |
| 70771          | DIVIDER NON-LAM WHITE 5 TAB    | BX       | \$ 22.27            |
| 71489          | DIVIDER NON-LAM WHITE 8 TAB    | BX       | \$ 23.05            |
| 491832         | DIVIDERS INDXTRANS 10TAB MULTI | ST       | \$ 4.14             |
| 457708         | DIVIDR CLR LBL W/5 NARROW TABS | ST       | \$ 2.94             |
| 1711259        | DUO 2-IN-1 BINDER BLACK        | EA       | \$ 8.18             |
| 1711261        | DUO 2-IN-1 BINDER BURGUNDY     | EA       | \$ 8.18             |
| 1711271        | DUO 2-IN-1 BINDER TURQUOISE    | EA       | \$ 8.18             |
| 369584         | EARTH IN MIND 100% RECYCLED CL | BX       | \$ 14.36            |
| 2420620        | EASY PEEL WH LG 5TAB 20PK DIV  | PK       | \$ 28.35            |
| 2420614        | EASY PEEL WH LG 5TAB 4PK DIV   | PK       | \$ 6.80             |
| 2420613        | EASY PEEL WH LG 8TAB 20OK DIV  | PK       | \$ 35.44            |

| Staples Item # | Item Description               | 2018 UOM | 2018 Contract Price |
|----------------|--------------------------------|----------|---------------------|
| 2420615        | EASY PEEL WH LG 8TAB 4PK DIV   | PK       | \$ 8.51             |
| 2420617        | EASY PEEL WHITE 5TAB 20PK DIVI | PK       | \$ 27.35            |
| 2420619        | EASY PEEL WHITE 5TAB 4PK DIVID | PK       | \$ 6.57             |
| 2420616        | EASY PEEL WHITE 8TAB 20PK DIV  | PK       | \$ 34.21            |
| 2420618        | EASY PEEL WHITE 8TAB 4 PK DIVI | PK       | \$ 8.21             |
| 643112         | EASYOPEN LEDGER LOCKING D 1.5  | EA       | \$ 15.50            |
| 643113         | EASYOPEN LEDGER LOCKING D 2IN  | EA       | \$ 16.50            |
| 643115         | EASYOPEN LEDGER LOCKING D 3IN  | EA       | \$ 18.01            |
| 48566          | EXPANDING ZIPPER BINDER POCKET | PK       | \$ 4.20             |
| 462895         | EXTRAWIDE INSERT 5TAB CLEAR 1P | ST       | \$ 1.00             |
| 462861         | EXTRAWIDE INSERT 8TAB CLEAR 1P | ST       | \$ 1.35             |
| 387803         | FRAMED VIEW BINDER .5IN BLUE   | EA       | \$ 5.56             |
| 354789         | FRAMED VIEW BINDER .5IN WE     | EA       | \$ 5.75             |
| 387806         | FRAMED VIEW BINDER 1IN BLUE    | EA       | \$ 5.75             |
| 959019         | FRAMED VIEW BINDER 2IN NAVY    | EA       | \$ 7.75             |
| 922403         | FRAMED VIEW IIN WHITE          | EA       | \$ 5.75             |
| 943642         | GAPLESS NONVIEW BNDR 4IN BLK   | EA       | \$ 8.10             |
| 943643         | GAPLESS NONVIEW BNDR 5IN BLK   | EA       | \$ 11.97            |
| 684801         | GBC PROCLICK P110 BIND         | EA       | \$ 198.76           |
| 683421         | GBC PROCLICK P210E ELEC BIND   | EA       | \$ 323.86           |
| 82675          | HD BINDER 4IN BLK W/LBL HLDR   | EA       | \$ 12.64            |
| 812754         | HVWT TICKET HLDR TOPLOAD CLR   | PK       | \$ 13.14            |
| 457694         | I/M DIVIDERS TRANSLUCENT 8 TAB | ST       | \$ 4.08             |
| 1171545        | IM DOUBLE COLUMN DIVIDER 16TAB | ST       | \$ 5.19             |
| 1171571        | IM DOUBLE COLUMN DIVIDER 24TAB | ST       | \$ 7.35             |
| 489548         | IM TRANSLUCENT MULTI 8-TAB     | ST       | \$ 4.44             |
| 806616         | INDEX 5 TAB CLEAR 5/PACK       | PK       | \$ 18.02            |
| 806618         | INDEX 8 TAB CLEAR 5/PACK       | PK       | \$ 20.63            |
| 673590         | INDEX LEGAL TABBED 51-75       | ST       | \$ 4.13             |
| 673319         | INDEX LEGAL TABBED 76-100      | ST       | \$ 4.28             |
| 257360         | INDEX MAKER 5 TAB CLEAR 5 PK   | PK       | \$ 13.80            |
| 382560         | INDEX MAKER 5 TAB COLOR 5PK    | PK       | \$ 14.18            |
| 430478         | INDEX MAKER 5 TAB VIEW 1 PK    | ST       | \$ 3.12             |
| 344109         | INDEX MAKER 5-TAB 8.5 X 11     | BX       | \$ 103.19           |
| 612927         | INDEX MAKER 5TAB CONTEMPORARY  | PK       | \$ 14.67            |
| 257352         | INDEX MAKER 8 TAB CLEAR 5 PK   | PK       | \$ 15.80            |
| 512428         | INDEX MAKER 8 TAB VIEW 1 PK    | ST       | \$ 3.80             |
| 1181099        | INDEX MAKER 8T PLASTIC W PKT   | EA       | \$ 4.32             |
| 612928         | INDEX MAKER 8TAB CONTEMPORARY  | PK       | \$ 16.88            |
| 344110         | INDEX MAKER 8TB WHITE 50ST     | BX       | \$ 118.26           |
| 344188         | INDEX MAKER BIG TAB 5-TAB WHIT | ST       | \$ 15.44            |
| 344189         | INDEX MAKER BIG TAB 8-TAB WHIT | ST       | \$ 18.01            |
| 612930         | INDEX MAKER BULK 5TAB CONTEMP  | BX       | \$ 60.50            |
| 612931         | INDEX MAKER BULK 8TAB CONTEMP  | BX       | \$ 69.25            |

| Staples Item # | Item Description               | 2018 UOM | 2018 Contract Price |
|----------------|--------------------------------|----------|---------------------|
| 392507         | INDEX MAKER CIR TABS 5TAB/25CT | BX       | \$ 60.50            |
| 460248         | INDEX MAKER CLR LBL 5TAB COLOR | ST       | \$ 3.79             |
| 1181098        | INDEX MAKER PLASTIC 5TAB W PKT | EA       | \$ 3.67             |
| 878720         | INDEX MAKER UNPUNCHED 5 TAB    | PK       | \$ 13.77            |
| 392604         | INDEX MARER CLR TABS 8TAB 25CT | BX       | \$ 71.67            |
| 733485         | INDEX MARKER BULK 3TAB LSR PRN | BX       | \$ 51.78            |
| 512425         | INDEXMAKER MULTICLR 12TABS 5ST | PK       | \$ 19.16            |
| 512427         | INDEXMAKER WHT 12TABS 5SET     | PK       | \$ 18.72            |
| 878753         | INDX DIVIDR 1-10TAB CLRD       | BX       | \$ 42.73            |
| 878779         | INDX DIVIDR 1-18TAB CLRD       | BX       | \$ 34.81            |
| 878761         | INDX DIVIDR 1-5 TAB CLRD       | BX       | \$ 23.22            |
| 382562         | INDX MAKER CLR LBL 8TAB COL5PK | PK       | \$ 16.30            |
| 486148         | INSERTABLE TAB DIVIDER 5-TAB   | ST       | \$ 1.76             |
| 486149         | INSERTABLE TAB DIVIDER 8-TABS  | ST       | \$ 2.38             |
| 391561         | JACKET SLASH POLY LTR ASST     | PK       | \$ 3.85             |
| 440440         | JACKET SLASH POLY LTR-CLEAR    | PK       | \$ 3.85             |
| 580932         | MEMO VIEW 0.5 IN BLACK SB STAN | EA       | \$ 3.71             |
| 580916         | MEMO VIEW 0.5 IN WHITE SB STAN | EA       | \$ 3.71             |
| 580917         | MEMO VIEW 1.0 IN BLACK SB STAN | EA       | \$ 3.71             |
| 580919         | MEMO VIEW 1.0 IN PERIWINKLE SB | EA       | \$ 3.71             |
| 580931         | MEMO VIEW 1.0 IN WHITE SB STAN | EA       | \$ 3.71             |
| 919789         | MULTI PAGE SHEET PROTECT 25PK  | PK       | \$ 4.27             |
| 901912         | PLASTIC PRINTED DIVIDERS A-Z   | ST       | \$ 3.14             |
| 153031         | POCKET TABS 5-CLEAR            | ST       | \$ 1.84             |
| 153049         | POCKET TABS 5-COLOR            | ST       | \$ 1.84             |
| 733338         | PRE-PUNCHED COVERS BLACK       | PK       | \$ 10.70            |
| 503353         | PRINTABLE TABS 1-1/4           | PK       | \$ 4.13             |
| 486153         | PRINTABLE TABS 1-1/4 MULTI     | PK       | \$ 4.13             |
| 901913         | PRINTED PLSTC DIVIDERS JAN-DEC | ST       | \$ 3.14             |
| 943821         | PRINTON DIVIDERS 5TB 5SETS/PK  | ST       | \$ 12.18            |
| 400562         | PRINTON DIVIDERS 8TB 5 SETS/PK | ST       | \$ 14.63            |
| 943851         | PRINTON DIVIDERS WHT 5TAB 25PK | ST       | \$ 55.89            |
| 943852         | PRINTON DVDRS WHT 8TAB 25ST/BX | BX       | \$ 65.12            |
| 657140         | PROCLICK BINDING SPINES 5/8    | BX       | \$ 31.81            |
| 683424         | PROCLICK PRE-PUNCHED COVER25/B | PK       | \$ 9.32             |
| 366700         | PROTECT-N-TAB 8-TAB SHEET PROT | ST       | \$ 3.94             |
| 923674         | QUICK LOAD SHEET PROT 50 CT    | BX       | \$ 7.40             |
| 975270         | QUICKFIT BINDER 4IN WHITE      | EA       | \$ 10.58            |
| 163346         | QUICKFIT BINDER 5IN WHITE      | EA       | \$ 16.29            |
| 1148477        | QUICKFIT VIEW 1 1/2 ROUND WHT  | EA       | \$ 3.92             |
| 1148579        | QUICKFIT VIEWBNDR 1IN ROUND WT | EA       | \$ 3.18             |
| 1148394        | QUICKFIT VIEWBNDR 3IN ROUND WT | EA       | \$ 6.33             |
| 512429         | READY INDEX 12 TAB COLOR 6 PK  | PK       | \$ 11.69            |
| 257444         | READY INDEX 1-31 TAB MULTI CLR | ST       | \$ 4.13             |

| Staples Item # | Item Description               | 2018 UOM | 2018 Contract Price |
|----------------|--------------------------------|----------|---------------------|
| 512430         | READY INDEX 15 TAB MULTI 6 PK  | PK       | \$ 14.73            |
| 384286         | READY INDEX 8 TAB 6 PACK       | PK       | \$ 8.61             |
| 257386         | READY INDEX A-Z COLOR 1PK      | ST       | \$ 3.18             |
| 735665         | READY INDEX DBL COLUMN 24 TAB  | ST       | \$ 3.67             |
| 735667         | READY INDEX DBL-COLUMN 32 TAB  | ST       | \$ 4.44             |
| 257451         | READY INDEX JAN-DEC COLOR 1 PK | ST       | \$ 2.48             |
| 811552         | READY INDEX TABLE OF CONTE     | PK       | \$ 3.28             |
| 811551         | READY INDEX TABLE OF CONTEN    | PK       | \$ 4.96             |
| 811522         | READY INDEX TABLE OF CONTEN    | PK       | \$ 6.79             |
| 811517         | READY INDEX TABLE OF CONTEN    | ST       | \$ 4.13             |
| 811518         | READY INDEX TABLE OF CONTENT   | ST       | \$ 3.18             |
| 384285         | READY INDEX TOC 5TAB COLOR 6PK | PK       | \$ 5.54             |
| 486150         | READY INDEX TRANSLUCENT 8 TAB  | ST       | \$ 3.51             |
| 486151         | READY-INDEX TRANSLUCENT 5 TAB  | ST       | \$ 2.76             |
| 355325         | ROUND RING VIEW 1.5IN WHITE    | EA       | \$ 4.69             |
| 355326         | ROUND RING VIEW 2IN WHITE      | EA       | \$ 5.47             |
| 355327         | ROUND RING VIEW 3IN WHITE      | EA       | \$ 7.50             |
| 392759         | SECURE TOP SHEET PROTECT 25 PK | PK       | \$ 5.19             |
| 64101          | SHEET PROTCT TOP LOAD STD POLY | BX       | \$ 7.51             |
| 64102          | SHEET PROTCT TOPLOAD STD NOGLR | BX       | \$ 7.51             |
| 1686329        | SHOP TICKET 11X14 SEWED 25PK   | PK       | \$ 17.98            |
| 1682907        | SHOP TICKET 5X8 CLEAR ADH 50PK | PK       | \$ 20.14            |
| 1684953        | SHOP TICKET 6X9 SEWED 25PK     | PK       | \$ 8.45             |
| 1686769        | SHOP TICKET 8.5X11 CLEAD ADHES | PK       | \$ 31.82            |
| 1686770        | SHOP TICKET 8.5X11 CLR MAG     | PK       | \$ 26.45            |
| 1682913        | SHOP TICKET 9X12 CLR ADH 50PK  | PK       | \$ 32.65            |
| 1682908        | SHOP TICKET 9X12 CLR MAGN 15PK | PK       | \$ 27.43            |
| 919869         | SIDE LOCK REPORT COVER BLK 5PK | PK       | \$ 5.17             |
| 919873         | SIDE LOCK REPORT COVER BLU 5PK | PK       | \$ 5.17             |
| 488683         | SNAP-IN SHEET PROTECTORS       | BX       | \$ 11.77            |
| 355324         | SPEEDY SPINE ROUND RING VIEW 1 | EA       | \$ 3.69             |
| 959718         | SPEEDY XTRALIFE 1 IN WHITE     | EA       | \$ 4.17             |
| 959717         | SPEEDY XTRALIFE 2 IN WHITE     | EA       | \$ 5.86             |
| 959562         | SPEEDY XTRALIFE 3IN. WHITE     | EA       | \$ 7.96             |
| 959539         | SPEEDY XTRALIFE 4 IN WHITE     | EA       | \$ 13.65            |
| 959535         | SPEEDY XTRALIFE 5IN WHITE      | EA       | \$ 21.40            |
| 576443         | SPINE LABEL BINDER 1 1/2IN     | PK       | \$ 2.96             |
| 576444         | SPINE LABEL BINDER 2IN         | PK       | \$ 2.79             |
| 615677         | SPINES PRO CLICK 1/2FT BK 100  | BX       | \$ 30.97            |
| 923641         | SPLS BINDER POCKETS ASST 5PK   | PK       | \$ 2.64             |
| 518967         | SPLS BINDER POCKETS CLEAR 5PK  | PK       | \$ 2.64             |
| 225289         | SPRLFE PRO CLRVU BNDR 1.5IN WT | EA       | \$ 7.76             |
| 477148         | STAPLES 5-TAB WRITE-ON 4PK     | PK       | \$ 6.05             |
| 477147         | STAPLES 5-TAB WRITE-ON 4PK     | PK       | \$ 4.66             |

| Staples Item # | Item Description               | 2018 UOM | 2018 Contract Price |
|----------------|--------------------------------|----------|---------------------|
| 477150         | STAPLES 8-TAB WRITE-ON 4PK     | PK       | \$ 8.36             |
| 477149         | STAPLES 8-TAB WRITE-ON 4PK     | PK       | \$ 6.56             |
| 479218         | STAPLES PRESNTN BK 12-SLEEV BE | EA       | \$ 3.15             |
| 40713          | STAPLES STD SHEET PROT 100 CT  | BX       | \$ 7.71             |
| 486330         | STAPLES STD SHEET PROT-200CT   | BX       | \$ 13.89            |
| 82706          | STPLS HD BINDER 1.5IN BLK      | EA       | \$ 5.12             |
| 976028         | STPLS HD BINDER 1.5IN BLK LH   | EA       | \$ 5.50             |
| 82705          | STPLS HD BINDER 1.5IN BLUE     | EA       | \$ 5.12             |
| 82702          | STPLS HD BINDER 1.5IN GRN      | EA       | \$ 5.12             |
| 976032         | STPLS HD BINDER 1.5IN MAR      | EA       | \$ 5.12             |
| 82713          | STPLS HD BINDER 1IN BLK        | EA       | \$ 4.16             |
| 976030         | STPLS HD BINDER 1IN BLK LH     | EA       | \$ 4.44             |
| 82711          | STPLS HD BINDER 1IN BLUE       | EA       | \$ 4.16             |
| 82709          | STPLS HD BINDER 1IN GRN        | EA       | \$ 4.16             |
| 976047         | STPLS HD BINDER 1IN MAR        | EA       | \$ 4.16             |
| 976027         | STPLS HD BINDER 2 IN BLK LH    | EA       | \$ 6.35             |
| 82693          | STPLS HD BINDER 2IN BLK        | EA       | \$ 5.92             |
| 82692          | STPLS HD BINDER 2IN BLUE       | EA       | \$ 5.92             |
| 82690          | STPLS HD BINDER 2IN GRN        | EA       | \$ 5.92             |
| 976018         | STPLS HD BINDER 2IN MAR        | EA       | \$ 5.92             |
| 82689          | STPLS HD BINDER 3IN BLK        | EA       | \$ 9.01             |
| 82678          | STPLS HD BINDER 3IN BLUE       | EA       | \$ 9.01             |
| 82676          | STPLS HD BINDER 3IN GRN        | EA       | \$ 9.01             |
| 976019         | STPLS HD BINDER 3IN MAR        | EA       | \$ 9.01             |
| 976051         | STPLS HD BINDER 4IN BLK        | EA       | \$ 11.82            |
| 976046         | STPLS HD BINDER 4IN BLUE       | EA       | \$ 11.92            |
| 976023         | STPLS HD BINDER 4IN GRN        | EA       | \$ 13.13            |
| 976052         | STPLS HD BINDER 4IN MAR        | EA       | \$ 11.60            |
| 82674          | STPLS HD BINDER 5IN BLK        | EA       | \$ 21.78            |
| 976022         | STPLS HD BINDER 5IN BLK        | EA       | \$ 22.56            |
| 976061         | STPLS HD BINDER 5IN BLUE       | EA       | \$ 22.56            |
| 976060         | STPLS HD BINDER 5IN GRN        | EA       | \$ 22.56            |
| 976059         | STPLS HD BINDER 5IN MAR        | EA       | \$ 22.56            |
| 82688          | STPLS HD VIEW BINDER 1.5IN BLK | EA       | \$ 6.02             |
| 82682          | STPLS HD VIEW BINDER 1.5IN RED | EA       | \$ 6.02             |
| 82684          | STPLS HD VIEW BINDER 1.5IN WHT | EA       | \$ 6.02             |
| 82701          | STPLS HD VIEW BINDER 1IN BLK   | EA       | \$ 4.94             |
| 976068         | STPLS HD VIEW BINDER 1IN NAVY  | EA       | \$ 4.94             |
| 82694          | STPLS HD VIEW BINDER 1IN RED   | EA       | \$ 4.94             |
| 82696          | STPLS HD VIEW BINDER 1IN WHT   | EA       | \$ 4.94             |
| 82679          | STPLS HD VIEW BINDER 2IN BLK   | EA       | \$ 7.01             |
| 976062         | STPLS HD VIEW BINDER 2IN RED   | EA       | \$ 7.01             |
| 82671          | STPLS HD VIEW BINDER 2IN WHT   | EA       | \$ 7.01             |
| 82669          | STPLS HD VIEW BINDER 3IN BLK   | EA       | \$ 10.80            |

| Staples Item # | Item Description               | 2018 UOM | 2018 Contract Price |
|----------------|--------------------------------|----------|---------------------|
| 976031         | STPLS HD VIEW BINDER 3IN BLUE  | EA       | \$ 10.80            |
| 976064         | STPLS HD VIEW BINDER 3IN RED   | EA       | \$ 10.80            |
| 82666          | STPLS HD VIEW BINDER 3IN WHT   | EA       | \$ 10.80            |
| 82664          | STPLS HD VIEW BINDER 4IN BLK   | EA       | \$ 14.99            |
| 976049         | STPLS HD VIEW BINDER 4IN NAVY  | EA       | \$ 14.99            |
| 82661          | STPLS HD VIEW BINDER 4IN RED   | EA       | \$ 14.99            |
| 82663          | STPLS HD VIEW BINDER 4IN WHT   | EA       | \$ 14.99            |
| 82612          | STPLS HD VIEW BINDER 5IN BLK   | EA       | \$ 24.78            |
| 976050         | STPLS HD VIEW BINDER 5IN NAVY  | EA       | \$ 24.78            |
| 82658          | STPLS HD VIEW BINDER 5IN RED   | EA       | \$ 24.78            |
| 82660          | STPLS HD VIEW BINDER 5IN WHT   | EA       | \$ 24.78            |
| 976096         | STPLS HD VIEW BINDR 1.5IN NAVY | EA       | \$ 6.02             |
| 976054         | STPLS HD VIEW BINDR 2IN NAVY   | EA       | \$ 7.01             |
| 82631          | STPLS STAN BINDER 1.5IN BLK    | EA       | \$ 3.16             |
| 82629          | STPLS STAN BINDER 1.5IN BLK    | EA       | \$ 3.65             |
| 82630          | STPLS STAN BINDER 1.5IN BLUE   | EA       | \$ 3.16             |
| 82628          | STPLS STAN BINDER 1.5IN BLUE   | EA       | \$ 3.65             |
| 976155         | STPLS STAN BINDER 1.5IN BURG   | EA       | \$ 3.16             |
| 976157         | STPLS STAN BINDER 1.5IN GRN    | EA       | \$ 3.16             |
| 82635          | STPLS STAN BINDER 1IN BLK      | EA       | \$ 2.80             |
| 82637          | STPLS STAN BINDER 1IN BLK      | EA       | \$ 2.34             |
| 82636          | STPLS STAN BINDER 1IN BLUE     | EA       | \$ 2.34             |
| 82634          | STPLS STAN BINDER 1IN BLUE     | EA       | \$ 2.80             |
| 976153         | STPLS STAN BINDER 1IN BURG     | EA       | \$ 2.34             |
| 976154         | STPLS STAN BINDER 1IN GRN      | EA       | \$ 2.34             |
| 82626          | STPLS STAN BINDER 2IN BLK      | EA       | \$ 4.43             |
| 82624          | STPLS STAN BINDER 2IN BLK      | EA       | \$ 4.52             |
| 82623          | STPLS STAN BINDER 2IN BLUE     | EA       | \$ 4.52             |
| 82625          | STPLS STAN BINDER 2IN BLUE     | EA       | \$ 4.43             |
| 976159         | STPLS STAN BINDER 2IN BURG     | EA       | \$ 4.43             |
| 976158         | STPLS STAN BINDER 2IN GRN      | EA       | \$ 4.43             |
| 976164         | STPLS STAN BINDER 3IN BLK      | EA       | \$ 5.35             |
| 82621          | STPLS STAN BINDER 3IN BLK      | EA       | \$ 5.93             |
| 82620          | STPLS STAN BINDER 3IN BLUE     | EA       | \$ 5.93             |
| 976163         | STPLS STAN BINDER 3IN BLUE     | EA       | \$ 5.35             |
| 976165         | STPLS STAN BINDER 3IN BURG     | EA       | \$ 5.35             |
| 110080         | STPLS STAN BNDR 3IN GRN        | EA       | \$ 5.35             |
| 82616          | STPLS STAN VIEW BNDR .5 BLK    | EA       | \$ 3.91             |
| 82615          | STPLS STAN VIEW BNDR .5 BLUE   | EA       | \$ 3.91             |
| 82618          | STPLS STAN VIEW BNDR .5IN WHT  | EA       | \$ 3.91             |
| 82653          | STPLS STAN VIEW BNDR 1.5IN BLK | EA       | \$ 4.97             |
| 82650          | STPLS STAN VIEW BNDR 1.5IN WHT | EA       | \$ 4.97             |
| 82613          | STPLS STAN VIEW BNDR 1IN BLK   | EA       | \$ 3.91             |
| 82638          | STPLS STAN VIEW BNDR 1IN BLUE  | EA       | \$ 3.91             |

| Staples Item # | Item Description               | 2018 UOM | 2018 Contract Price |
|----------------|--------------------------------|----------|---------------------|
| 82656          | STPLS STAN VIEW BNDR 1IN WHT   | EA       | \$ 3.91             |
| 82647          | STPLS STAN VIEW BNDR 2IN BLK   | EA       | \$ 6.54             |
| 82646          | STPLS STAN VIEW BNDR 2IN BLUE  | EA       | \$ 6.54             |
| 82644          | STPLS STAN VIEW BNDR 2IN WHT   | EA       | \$ 6.54             |
| 82641          | STPLS STAN VIEW BNDR 3IN BLK   | EA       | \$ 8.08             |
| 82640          | STPLS STAN VIEW BNDR 3IN BLUE  | EA       | \$ 8.08             |
| 82639          | STPLS STAN VIEW BNDR 3IN WHT   | EA       | \$ 8.08             |
| 110155         | STPLS STAN VIEW MEMO 1IN CHAR  | EA       | \$ 3.71             |
| 82652          | STPLSSTAN VIEW BNDR 1.5IN BLUE | EA       | \$ 4.97             |
| 1518937        | STYLE EDGE INSERT POLY DIV 5T  | EA       | \$ 2.73             |
| 1508051        | STYLE EDGE INST POLY DIV 8T    | EA       | \$ 3.69             |
| 225287         | SUPRLFE PRO CLRVUE BNDR 1IN WT | EA       | \$ 6.92             |
| 502336         | TAB DIVID CPR REINF 5TAB CL    | ST       | \$ 0.79             |
| 502328         | TAB DIVID CPR REINF 5TAB CLRDR | ST       | \$ 0.76             |
| 502351         | TAB DIVID CPR REINF 8TAB CL    | ST       | \$ 1.22             |
| 483305         | TAB DIVID PREPRINT EXC A-Z BK  | ST       | \$ 2.94             |
| 537480         | TAB DIVID PREPRINT MONTHLY GO  | ST       | \$ 2.65             |
| 537472         | TAB DIVID PREPRINTED A-Z GO    | ST       | \$ 2.86             |
| 483289         | TAB DIVID PREPRNT EXC MONTH BK | ST       | \$ 2.46             |
| 1706850        | TABS 2INX1.75IN PRIMARY        | PK       | \$ 2.05             |
| 502344         | TABS CPR REINF. 8 LEDGER BF    | ST       | \$ 1.22             |
| 812756         | TICKET HOLDER HVYWT TOPLOAD    | PK       | \$ 11.62            |
| 219300         | TOC DIVIDERS 11X17 12TAB MULTI | ST       | \$ 4.31             |
| 219522         | TOC DIVIDERS 11X17 8TAB MULTI  | ST       | \$ 2.89             |
| 951443         | TRIFOLD PORTFOLIO BLK 5PK      | PK       | \$ 4.98             |
| 951442         | TRIFOLD PORTFOLIO DRK BLUE 5PK | PK       | \$ 4.98             |
| 951441         | TRI-FOLD PORTFOLIO RED 5PK     | PK       | \$ 6.94             |
| 1711256        | TRIO 3-IN-1 BINDER DARK GREY   | EA       | \$ 9.34             |
| 907578         | TWIN PKT LAM RC 10PK DBE       | PK       | \$ 9.27             |
| 479455         | TWIN PKT PORT 10PK RECYCLD BLU | PK       | \$ 2.66             |
| 479457         | TWIN PKT PORTF10PK RECYCLD RED | PK       | \$ 2.66             |
| 435784         | TWIN POCKET W/FAST GREEN 10PK  | PK       | \$ 5.94             |
| 1706834        | ULTRATABS 2INX1.5IN AST. 24PK  | PK       | \$ 2.05             |
| 462788         | WORKSAVER 5 TAB CLEAR          | ST       | \$ 0.80             |
| 462770         | WORKSAVER 5 TAB COLOR          | ST       | \$ 0.80             |
| 462754         | WORKSAVER 8 TAB COLOR          | ST       | \$ 1.17             |
| 943635         | XPRESSLOAD BLK VIEW BNDR 1.5IN | EA       | \$ 4.52             |
| 943845         | XPRESSLOAD VIEW BNDR 2IN BLK   | EA       | \$ 5.36             |
| 943636         | XPRESSLOAD VIEW BNDR 2IN WHT   | EA       | \$ 5.36             |
| 943846         | XPRESSLOAD VIEW BNDR 3IN BLK   | EA       | \$ 7.46             |
| 943637         | XPRESSLOAD VIEW BNDR 3IN WHT   | EA       | \$ 7.46             |
| 943848         | XPRESSLOAD VIEW BNDR 4IN BLK   | EA       | \$ 12.08            |
| 943847         | XPRESSLOAD VIEW BNDR 4IN WHT   | EA       | \$ 12.08            |
| 943640         | XPRESSLOAD VIEW BNDR 5IN BLK   | EA       | \$ 20.06            |



| Staples Item # | Item Description               | 2018 UOM | 2018 Contract Price |
|----------------|--------------------------------|----------|---------------------|
| 943639         | XPRESSLOAD VIEW BNDR 5IN WHT   | EA       | \$ 20.06            |
| 329283         | XTRALIFE CLEARVUE NONSTICK 6IN | EA       | \$ 22.24            |
| 681563         | ZIPPER BINDER POCKET 3PK       | PK       | \$ 2.78             |
| 2662441        | 18 BS 11X8 TABLECAL BARCELONA  | EA       | \$ 8.25             |
| 2662625        | 18 BS 15X12 PENELOPE WALCAL    | EA       | \$ 11.00            |
| 2662622        | 18 BS 17X11 DSKPAD DL OLLIE    | EA       | \$ 9.90             |
| 2662609        | 18 BS 22X17 DSKPAD BCA ALEXA   | EA       | \$ 11.00            |
| 2662623        | 18 BS 22X17 DSKPAD DL OLLIE    | EA       | \$ 11.00            |
| 2662553        | 18 BS PLR CARERRA 5X8 WM       | EA       | \$ 9.89             |
| 2662554        | 18 BS PLR CARERRA 8.5X11 WM    | EA       | \$ 17.60            |
| 2662545        | 18 BS PLR DL OLLIE 5X8 WM      | EA       | \$ 12.10            |
| 2662548        | 18 BS PLR DL OLLIE 8.5X11 WM   | EA       | \$ 15.40            |
| 2662560        | 18 BS PLR RUDUFLORE 8.5X11 WM  | EA       | \$ 15.40            |
| 1590207        | 2016 ARC WKLY/MTHLY PLNNR 8X11 | EA       | \$ 17.32            |
| 2425811        | 2018 - 3 MONTH WALL CALENDAR   | EA       | \$ 9.01             |
| 2398347        | 2018 12M LARGE BLACK SOFT COVE | EA       | \$ 12.62            |
| 2398346        | 2018 12M LARGE GREEN HARD COVE | EA       | \$ 12.62            |
| 2398344        | 2018 12M POCKET BLACK HARD COV | EA       | \$ 9.87             |
| 2635052        | 2018 12X12 WALL CAL BARCELONA  | EA       | \$ 9.90             |
| 2425812        | 2018 3 MO SCENIC WALL CALENDAR | EA       | \$ 12.31            |
| 2425810        | 2018 3 MONTH WALL CALENDAR     | EA       | \$ 5.81             |
| 2401832        | 2018 AAG 2MONTH VIEW 22X29     | EA       | \$ 17.98            |
| 2401843        | 2018 AAG 3-MNTH REF WALL 23X12 | EA       | \$ 11.43            |
| 2401818        | 2018 AAG AQUA MEDAL DESK 22X17 | EA       | \$ 9.34             |
| 2401831        | 2018 AAG BLK/WHITE ERAS 24X36  | EA       | \$ 13.74            |
| 2401897        | 2018 AAG BLUE ANIMAL WKLY 5X8  | EA       | \$ 12.15            |
| 2438189        | 2018 AAG BLUE ANIMAL WKLY 8X11 | EA       | \$ 16.11            |
| 2401824        | 2018 AAG DESKPAD 17 3/4X10 7/8 | EA       | \$ 6.76             |
| 2413705        | 2018 AAG DREAMS ERASABLE 24X36 | EA       | \$ 13.74            |
| 2438191        | 2018 AAG EIGHT-PERSON DAILY    | ST       | \$ 35.08            |
| 2401872        | 2018 AAG FLORAL DESKPAD 22X17  | EA       | \$ 13.52            |
| 2401863        | 2018 AAG KITTENS DESKPAD 22X17 | EA       | \$ 13.52            |
| 2401815        | 2018 AAG LARGE DESKPAD 24X19   | EA       | \$ 17.10            |
| 2401817        | 2018 AAG MNTH DESKPAD 22X17    | EA       | \$ 6.32             |
| 2401837        | 2018 AAG MNTH PLNMO WAL 20X30  | EA       | \$ 17.26            |
| 2401820        | 2018 AAG MNTH QN WALL 11 X 8   | EA       | \$ 7.58             |
| 2401822        | 2018 AAG MNTH SEAIMAGES 22X17  | EA       | \$ 13.52            |
| 2401828        | 2018 AAG MO LAMINATED 12X17    | EA       | \$ 11.93            |
| 2401827        | 2018 AAG MO LAMINDATED 15X22   | EA       | \$ 15.72            |
| 2401840        | 2018 AAG MTH PLNMO WAL 12X17   | EA       | \$ 9.67             |
| 2401838        | 2018 AAG MTH PLNMO WAL 15X22   | EA       | \$ 12.86            |
| 2401844        | 2018 AAG MTH PLNMO WALL 8X11   | EA       | \$ 7.31             |
| 2402673        | 2018 AAG NOTEBK W/REF BLK 6X9  | EA       | \$ 8.41             |
| 2402761        | 2018 AAG NTEBK W/REF BLK 9X11  | EA       | \$ 9.73             |

| Staples Item # | Item Description                | 2018 UOM | 2018 Contract Price |
|----------------|---------------------------------|----------|---------------------|
| 2402760        | 2018 AAG NTEBK W/REF GRAY 9X11  | EA       | \$ 9.73             |
| 2401835        | 2018 AAG PLAN A MONTH 15 X 22   | EA       | \$ 12.86            |
| 2401864        | 2018 AAG PUPPIES DESKPAD 22X17  | EA       | \$ 13.52            |
| 2401907        | 2018 AAG PURPLE DIE-CUT WK 5X8  | EA       | \$ 10.22            |
| 2401906        | 2018 AAG PURPLE DIECUT WK 8X11  | EA       | \$ 13.14            |
| 2401814        | 2018 AAG PURPLE FLORAL 22X17    | EA       | \$ 9.12             |
| 2401869        | 2018 AAG PURPLE MEDALION 22X17  | EA       | \$ 9.34             |
| 2401871        | 2018 AAG PURPLE WKLY 5X8        | EA       | \$ 12.15            |
| 2401870        | 2018 AAG PURPLE WKLY 8X11       | EA       | \$ 16.16            |
| 2413714        | 2018 AAG QUARTER ERASABL 24X36  | EA       | \$ 15.61            |
| 2401808        | 2018 AAG QUICKNOTES 22X17       | EA       | \$ 11.43            |
| 2401839        | 2018 AAG WALL CAL ERAS 24 X 36  | EA       | \$ 17.04            |
| 2401833        | 2018 AAG WATERCOLORS 15X12      | EA       | \$ 10.88            |
| 2413709        | 2018 AAG YR SEASONS WALL 24X36  | EA       | \$ 18.14            |
| 2413706        | 2018 AAG YRLY ERAS WALL 48X32   | EA       | \$ 22.05            |
| 2413708        | 2018 AAG YRLY ERAS WALL 48X32   | EA       | \$ 22.05            |
| 2413707        | 2018 AAG YRLY VERT ERAS 48X32   | EA       | \$ 22.05            |
| 2681099        | 2018 ATAGLNC BLUE HC WKLY 8X9   | EA       | \$ 14.73            |
| 2681097        | 2018 ATAGLNC BLUE HC WLYK 9X11  | EA       | \$ 17.43            |
| 2681087        | 2018 ATAGLNC CECILIA 22X17      | EA       | \$ 9.12             |
| 2401816        | 2018 ATAGLNC CONTEMPO 22X17     | EA       | \$ 11.43            |
| 2401885        | 2018 ATAGLNC DAILY 24HOUR 6X9   | EA       | \$ 21.55            |
| 2401886        | 2018 ATAGLNC DAILY BLACK 5X8    | EA       | \$ 13.63            |
| 2401842        | 2018 ATAGLNC ERAS BLU 24X36     | EA       | \$ 17.04            |
| 2401841        | 2018 ATAGLNC ERAS GRN 24X36     | EA       | \$ 17.04            |
| 2691511        | 2018 ATAGLNC FLORAL WKLY 8X11   | EA       | \$ 13.52            |
| 2681067        | 2018 ATAGLNC HARMONY 15X12      | EA       | \$ 11.32            |
| 2681084        | 2018 ATAGLNC HARMONY 22X17      | EA       | \$ 14.79            |
| 2681066        | 2018 ATAGLNC LT GRAY WKLY 7X9   | EA       | \$ 12.64            |
| 2681059        | 2018 ATAGLNC LT GRAY WKLY 9X11  | EA       | \$ 16.66            |
| 2681132        | 2018 ATAGLNC MARAKESH 15X12     | EA       | \$ 10.99            |
| 2401836        | 2018 ATAGLNC MINI WALL 6X7      | EA       | \$ 4.17             |
| 2401887        | 2018 ATAGLNC MNTH RECY BK 9X11  | EA       | \$ 13.08            |
| 2401889        | 2018 ATAGLNC MNTH RECY BLK 6X9  | EA       | \$ 12.64            |
| 2401834        | 2018 ATAGLNC MNTH WALL 15X12    | EA       | \$ 9.40             |
| 2401892        | 2018 ATAGLNC PROF BLACK WK 5X8  | EA       | \$ 12.81            |
| 2401891        | 2018 ATAGLNC PROF GRAY WK 5X8   | EA       | \$ 12.81            |
| 2401878        | 2018 ATAGLNC PROF GRAY WK 9X11  | EA       | \$ 17.65            |
| 2401874        | 2018 ATAGLNC QUIKNOTE MNTH 7X9  | EA       | \$ 14.73            |
| 2401875        | 2018 ATAGLNC QUIKNOTE MNTH 8X11 | EA       | \$ 15.56            |
| 2401877        | 2018 ATAGLNC RECYCL WKLY 7X9    | EA       | \$ 15.78            |
| 2681089        | 2018 ATAGLNC SPRITZ 22X17       | EA       | \$ 9.12             |
| 2604831        | 2018 ATAGLNC SPRITZ WKLY 5X8    | EA       | \$ 10.88            |
| 2604830        | 2018 ATAGLNC SPRITZ WKLY 8X11   | EA       | \$ 13.47            |

| Staples Item # | Item Description               | 2018 UOM | 2018 Contract Price |
|----------------|--------------------------------|----------|---------------------|
| 2681102        | 2018 ATAGLNC STRIPE HC WK 9X11 | EA       | \$ 17.15            |
| 2681060        | 2018 ATAGLNC TAN WEEKLY 8X11   | EA       | \$ 16.66            |
| 2413712        | 2018 ATAGLNC TROPIC ERAS 24X36 | EA       | \$ 13.63            |
| 2681081        | 2018 ATAGLNC WALL 11X8         | EA       | \$ 7.03             |
| 2413715        | 2018 ATAGLNC WEEKLY EXEC 8X11  | EA       | \$ 29.20            |
| 2401879        | 2018 ATAGLNC WK/MNTH PLAN 8X10 | EA       | \$ 17.65            |
| 2401884        | 2018 ATAGLNC WKLY BLACK 8X11   | EA       | \$ 15.17            |
| 2401883        | 2018 ATAGLNC WKLY BLUE 8X11    | EA       | \$ 15.17            |
| 2401881        | 2018 ATAGLNC WKLY RECY BK 8X11 | EA       | \$ 16.77            |
| 2401893        | 2018 ATAGLNC WKLY RECY BLK 5X8 | EA       | \$ 13.25            |
| 2401880        | 2018 ATAGLNC WKLY RECY GN 8X11 | EA       | \$ 16.77            |
| 2401882        | 2018 ATAGLNC WKLY WINE 8X11    | EA       | \$ 15.17            |
| 2418235        | 2018 CLASSIC DESK PAD          | EA       | \$ 6.01             |
| 2425817        | 2018 CLASSIC STYLE DESK PAD    | EA       | \$ 6.01             |
| 2436876        | 2018 COILPRO UNTIMED DAILY JOU | EA       | \$ 24.36            |
| 2418264        | 2018 COMPACT CLASSIC DESK PAD  | EA       | \$ 5.21             |
| 2425816        | 2018 COMPACT DESKPAD W/NOTES S | EA       | \$ 5.21             |
| 2425813        | 2018 DAILY/MONTHLY 24-7 PLNR   | EA       | \$ 18.64            |
| 2401849        | 2018 DAYMNR DAILY 4PERSN 8X11  | EA       | \$ 33.32            |
| 2401861        | 2018 DAYMNR DAILY APPT BK 5X8  | EA       | \$ 13.30            |
| 2401859        | 2018 DAYMNR DAILY APPT BK 5X8  | EA       | \$ 11.87            |
| 2401812        | 2018 DAYMNR DAILY APPT BK 5X8  | EA       | \$ 11.82            |
| 2401811        | 2018 DAYMNR DAILY PLANNER 5X8  | EA       | \$ 11.82            |
| 2681185        | 2018 DAYMNR FLORAL WKLY 8X11   | EA       | \$ 18.03            |
| 2401809        | 2018 DAYMNR MNTH BLACK 3X6     | EA       | \$ 4.67             |
| 2401856        | 2018 DAYMNR MNTH BLACK 8X12    | EA       | \$ 11.76            |
| 2401855        | 2018 DAYMNR MNTH HARDCVR 8X12  | EA       | \$ 13.25            |
| 2401823        | 2018 DAYMNR MTH BLACK 8X11     | EA       | \$ 8.08             |
| 2401850        | 2018 DAYMNR WEEKLY BLACK 7X9   | EA       | \$ 17.65            |
| 2401857        | 2018 DAYMNR WKLY 4X6           | EA       | \$ 10.28            |
| 2401813        | 2018 DAYMNR WKLY APPT BLK 5X8  | EA       | \$ 7.69             |
| 2401810        | 2018 DAYMNR WKLY BLACK 3X6     | EA       | \$ 5.99             |
| 2401848        | 2018 DAYMNR WKLY BLACK 7X9     | EA       | \$ 13.63            |
| 2488679        | 2018 DAYMNR WKLY BLACK 8X11    | EA       | \$ 14.84            |
| 2438190        | 2018 DAYMNR WKLY BURGNDY 8X11  | EA       | \$ 14.84            |
| 2401821        | 2018 DAYMNR WKLY BUS PLNR 6X9  | EA       | \$ 13.63            |
| 2401853        | 2018 DAYMNR WKLY EXEC BLK 6X9  | EA       | \$ 32.72            |
| 2401852        | 2018 DAYMNR WKLY EXEC PLN 6X9  | EA       | \$ 32.72            |
| 2401851        | 2018 DAYMNR WKLY EXEC RFL 6X9  | EA       | \$ 16.00            |
| 2401854        | 2018 DAYMNR WKLY HARDCVR 8X11  | EA       | \$ 16.88            |
| 2401858        | 2018 DAYMNR WKLY HRDCOVER 5X8  | EA       | \$ 13.52            |
| 2401860        | 2018 DAYMNR WKLY PLNR BLK 5X8  | EA       | \$ 9.95             |
| 2401847        | 2018 DAYMNR WKLY SCENIC 8X11   | EA       | \$ 18.03            |
| 2425815        | 2018 DESKPAD COASTLINES 12 MO  | EA       | \$ 11.96            |

| Staples Item # | Item Description               | 2018 UOM | 2018 Contract Price |
|----------------|--------------------------------|----------|---------------------|
| 2421974        | 2018 DOODLEPLAN COLORING DESKP | EA       | \$ 5.27             |
| 2425814        | 2018 EARTHSCAPES MO/WK PLANNER | EA       | \$ 15.53            |
| 2425818        | 2018 ECONOMY DESK PAD CALENDAR | EA       | \$ 5.04             |
| 2706191        | 2018 FILOFAX 17-MONTH MONTHLY  | EA       | \$ 14.29            |
| 2401888        | 2018 MNTH ATAGLNC APPT BK 9X11 | EA       | \$ 11.87            |
| 2401890        | 2018 MNTH ATAGLNC APPT DSK 6X9 | EA       | \$ 20.95            |
| 2401873        | 2018 MNTH ATAGLNC FLORAL 7X9   | EA       | \$ 11.21            |
| 2401862        | 2018 MNTH ATAGLNC SCENIC 12X17 | EA       | \$ 8.79             |
| 2401845        | 2018 PLANAMTH MTH WAL 12X27    | EA       | \$ 11.60            |
| 2425805        | 2018 SCENIC WALL CALENDAR MED  | EA       | \$ 14.59            |
| 2425804        | 2018 SCENIC WALL CALENDAR XLG  | EA       | \$ 19.12            |
| 2681021        | 2018 STAPLES CHEVRONERAS 24X36 | EA       | \$ 17.78            |
| 2401819        | 2018 STND DIARY BUS DAILY 7X10 | EA       | \$ 48.56            |
| 2401825        | 2018 STND DIARY DAY 53/4X81/4  | EA       | \$ 25.51            |
| 2401826        | 2018 STND DIARY JOURNAL 5X71/2 | EA       | \$ 25.18            |
| 2418267        | 2018 WEEKLY PLANNER            | EA       | \$ 11.32            |
| 2425806        | 2018 YEAR REVERSE WALL CALENDR | EA       | \$ 19.12            |
| 2425807        | 2018 YEARLY LAMINATED WALL     | EA       | \$ 10.48            |
| 2462070        | 36X24 LAMPLNR DL OLLIE 17/19   | EA       | \$ 8.24             |
| 527895         | 90DAY ERASABLE PLANNER UNDATED | EA       | \$ 16.82            |
| 2729120        | ARC WK PLNR 5X8 ASST LTHR RY19 | EA       | \$ 11.53            |
| 2729122        | ARC WK PLNR REFL 5X8 WHT RY19  | EA       | \$ 5.77             |
| 2728658        | BEGONIA 12MO DESK PAD          | EA       | \$ 10.55            |
| 2728648        | COILPRO 14MO PLANNER RED       | EA       | \$ 13.41            |
| 2728653        | COILPRO DAILY APPT BRIGHT RED  | EA       | \$ 48.06            |
| 2728640        | COILPRO DAILY PLANNER BLACK    | EA       | \$ 15.01            |
| 2728649        | COILPROMONTHLY PLNNR 14MO BLK  | EA       | \$ 13.41            |
| 2728659        | COLORFUL DESK PADS BLOSSOM     | EA       | \$ 10.55            |
| 2728667        | COLORFUL WALL CAL GEOMETRIC    | EA       | \$ 8.79             |
| 2728654        | COLORING 12MO DESKPAD BOTANICA | EA       | \$ 5.49             |
| 2728656        | COLORING 12MO DESKPAD BOTANICA | EA       | \$ 5.27             |
| 2728655        | COLORING 12MO DESKPAD BOTANICA | EA       | \$ 4.94             |
| 2728644        | DAILY COILPRO PLANNER RED      | EA       | \$ 24.36            |
| 2728638        | DAILY PLANNER PINK RIBBON      | PK       | \$ 11.98            |
| 2765723        | DL OLLIE 8.5X11 WKM PLNR       | EA       | \$ 10.99            |
| 2728639        | DURAFLEX DAILY PLNNR BLACK     | EA       | \$ 8.63             |
| 2728646        | DURAFLEX MONTHLY PLANNER AQUA  | EA       | \$ 8.08             |
| 2676363        | DURAFLEX MONTHLY PLANNER AQUA  | EA       | \$ 8.08             |
| 2728645        | DURAFLEX MONTHLY PLANNER BLACK | EA       | \$ 8.08             |
| 2728650        | DURAFLEX MONTHLY PLNNR BLACK   | EA       | \$ 7.25             |
| 2728637        | DURAFLEX WEEKLY PLNNR BLACK    | EA       | \$ 10.72            |
| 2728636        | DURAFLEX WEEKLY PLNR PURPLE    | EA       | \$ 10.72            |
| 2676362        | DURAFLEX WEEKLY PLNR PURPLE    | EA       | \$ 10.72            |
| 2728634        | DURAGLOBE DAILY PLANNER BLACK  | PK       | \$ 11.93            |

| Staples Item # | Item Description               | 2018 UOM | 2018 Contract Price |
|----------------|--------------------------------|----------|---------------------|
| 2728635        | DURAGLOBE MONTHLY DESK PAD     | EA       | \$ 5.66             |
| 2728669        | DURAGLOBE WALL CALENDAR        | EA       | \$ 8.63             |
| 2795271        | EARTHSCAPES COASTLINES DSK PAD | EA       | \$ 12.29            |
| 2728643        | ECOLOGIX MO PLNNR 14 MO BLACK  | PK       | \$ 15.45            |
| 2728641        | ECOLOGIX MO PLNNR 14 MO GREEN  | PK       | \$ 11.54            |
| 2728670        | ECOLOGIX MONTHLY WALL CALENDAR | EA       | \$ 9.12             |
| 2728642        | ECOLOGIX WKLY PLNNR BLACK      | PK       | \$ 11.54            |
| 2728665        | FILOFAX 17MO PLANNER BLK       | EA       | \$ 14.29            |
| 2728660        | FILOFAX 17MO PLANNER BLK       | EA       | \$ 12.64            |
| 2728664        | FILOFAX 17MO PLANNER FUCHSIA   | EA       | \$ 14.29            |
| 2728652        | FILOFAX PERSONAL REFILL 6X3    | EA       | \$ 6.79             |
| 2728651        | FILOFAX PERSONAL REFILL 8X5    | EA       | \$ 7.69             |
| 2728663        | MONTHLY DESK PAD               | EA       | \$ 4.81             |
| 2728668        | MONTHLY DESK PAD               | CT       | \$ 4.61             |
| 2728662        | MONTHLY DESK PAD               | EA       | \$ 4.48             |
| 2728657        | MONTHLY DESK PAD BLOSSOM       | EA       | \$ 7.58             |
| 2728666        | MONTHLY DESK PAD VINLY STRIP   | CT       | \$ 5.82             |
| 2728661        | MONTHLY DESKPAD VIRGINPAPER    | CT       | \$ 4.98             |
| 2741324        | MSK 12M WEEKLY NOTEBOOK BLACK  | EA       | \$ 12.62            |
| 2741325        | MSK 12M WEEKLY NOTEBOOK GREEN  | EA       | \$ 12.62            |
| 2741329        | MSK 12M WKLY NOTEBK SOFT BLACK | EA       | \$ 12.62            |
| 2431291        | PLANNER CYO PENELOPE 8.5X11 20 | EA       | \$ 15.40            |
| 2728647        | PLANNER PLUS 14MO BLK          | PK       | \$ 12.64            |
| 2431288        | PLANNER PP BARCELONA 8.5X11 20 | EA       | \$ 10.99            |
| 527861         | PLNR 30/60 DY ORGZR 36X24 BLEG | EA       | \$ 16.71            |
| 2691627        | RY18 AAG PAINTED RED WK 5X8    | EA       | \$ 9.95             |
| 2691626        | RY18 AAG PAINTED RED WK 8X11   | EA       | \$ 12.75            |
| 2676358        | RY18 BEGONIA DESK PAD          | EA       | \$ 10.55            |
| 2425742        | RY18 COILPRO 14 MON PLNR RED   | EA       | \$ 13.41            |
| 2425749        | RY18 COLORING DESK BOTANICA    | EA       | \$ 5.49             |
| 2425750        | RY18 COLORING DESK BOTANICA    | EA       | \$ 4.94             |
| 2425789        | RY18 FILOFAX 12MO PLNR FUCHSIA | EA       | \$ 14.29            |
| 2425790        | RY18 FILOFAX MONTHLY PLNR BLK  | EA       | \$ 14.29            |
| 2425741        | RY18 PLANNR PLUS 14MO PLNR BLK | EA       | \$ 12.64            |
| 535062         | #1 COIN ENV BRN KRFT 24# 500CT | BX       | \$ 14.13            |
| 1775862        | #10 DBL WIN 500CT REVL N SEAL  | BX       | \$ 30.62            |
| 892095         | #10 DBLE WINDOW ENVELOPE 500CT | BX       | \$ 34.73            |
| 122724         | #10 EASYCLOSE ASSORTED BRIGHT  | PK       | \$ 4.48             |
| 122725         | #10 EASYCLOSE ASSORTED NEON    | PK       | \$ 4.48             |
| 122726         | #10 EASYCLOSE ASSORTED PASTEL  | PK       | \$ 4.51             |
| 572043         | #10 ENV RIGHT WNDW SEC 500PK   | BX       | \$ 22.87            |
| 871070         | #10 TAMPER EVIDENT ENVELOPES   | BX       | \$ 6.05             |
| 535070         | #3 COIN ENV BRN KRFT 24# 500CT | BX       | \$ 14.30            |
| 535104         | #5.5 COIN ENV BRN KRFT 24#500  | BX       | \$ 19.82            |

| Staples Item # | Item Description               | 2018 UOM | 2018 Contract Price |
|----------------|--------------------------------|----------|---------------------|
| 1775860        | #8 5/8 DBL WIN 500CT REVL N SE | BX       | \$ 44.24            |
| 1775861        | #9 DBL WIN 500CT REVL N SEAL   | BX       | \$ 45.02            |
| 351470         | #9 WINDOW ENV 24# 500CT        | BX       | \$ 16.35            |
| 462332         | 100% RECYCLED PADS WHITE 12PK  | DZ       | \$ 22.98            |
| 122069         | 10X13 CLASP MAN 32LB GUM 100CT | BX       | \$ 15.63            |
| 884782         | 10X13 CLASP SUSTAINABLE EARTH  | BX       | \$ 11.05            |
| 812444         | 10X13 CLEARCLASP REDITACT ENV  | BX       | \$ 19.89            |
| 534818         | 10X13 SLF SEAL BRWN ENV 100CT  | BX       | \$ 18.44            |
| 534925         | 10X13 TYK ENV WHITE            | BX       | \$ 49.45            |
| 534859         | 10X13 TYVK EXP ENV 100 CT WHT  | BX       | \$ 73.37            |
| 534784         | 12X15.5 BRN KFT ENV 28# 100CT  | BX       | \$ 20.07            |
| 122150         | 12X15.5 CLASP MAN 32LB GUM 100 | BX       | \$ 20.23            |
| 534941         | 12X15.5 TYK ENV 100CT WHITE    | BX       | \$ 57.32            |
| 534875         | 12X16X2 EXP TYV ENV 100CT WHT  | BX       | \$ 116.38           |
| 437445         | 1ESS/BOOK DET VOICE ML LOG 600 | EA       | \$ 2.28             |
| 437780         | 1SUB NBK SNG PRF 5X7CR 80      | EA       | \$ 1.47             |
| 256487         | 1SUB NBK SNG PRF 9X11CR 90     | EA       | \$ 3.32             |
| 176511         | 2 1/4INX130 ADDING MACHINE RLS | DZ       | \$ 10.26            |
| 197020         | 2 1/4INX85 2 PLY ADDMACH ROLLS | PK       | \$ 6.67             |
| 329256         | 2 1/4X230 THERMAL POS ROLL CT  | CT       | \$ 36.43            |
| 472872         | 2 1/4X85 GAS PUMP ROLLS        | PK       | \$ 3.28             |
| 196329         | 2 PART MONEY/RENT RECEIPT BOOK | EA       | \$ 5.61             |
| 301754         | 2 PART SPIRAL RCPT BK 200 SETS | EA       | \$ 5.00             |
| 531152         | 2.25 ADD ROLL 1 PLY 100 CT     | RL       | \$ 0.16             |
| 71429          | 2-1/4X670 FT HVYWT THERMAL     | CT       | \$ 29.73            |
| 71427          | 24X100 FT 36 LB. COATED BOND   | RL       | \$ 14.22            |
| 719294         | 250CT IV LINEN ENV 24LB 25%CTN | BX       | \$ 19.34            |
| 719286         | 250CT WT LINEN ENV 24LB 25%CTN | BX       | \$ 19.34            |
| 721225         | 250CTFINEBUSENV24LB25%CTTNWHT  | BX       | \$ 24.32            |
| 331443         | 3 SBJT ECO FRIENDLY 8.5X11     | EA       | \$ 5.95             |
| 925292         | 3-1/8 X 220FT BPA FREE THERMA  | CT       | \$ 59.46            |
| 949491         | 3-1/8 X 900 FT 55GRM THERMAL   | CT       | \$ 35.71            |
| 70496          | 36 X 45 FT CANVAS 20 MIL 1RL   | RL       | \$ 95.68            |
| 71425          | 36X100 FT PROF. 8 MI PHOTOSAT  | RL       | \$ 80.20            |
| 430603         | 3SUB NBK SNG PRF 6.5X9.5CR 138 | EA       | \$ 2.06             |
| 329255         | 3X165 BOND ROLL CARTON         | CT       | \$ 18.08            |
| 71426          | 42X100 FT 36 LB. COATED BOND   | RL       | \$ 24.76            |
| 329271         | 42X150 PROFESSIONAL COATED CT  | RL       | \$ 23.44            |
| 197061         | 44MMX128 CAS REGISTER ROLLS    | PK       | \$ 6.21             |
| 325063         | 5.8X8.5 BINDER PAPER 100 SHEET | PK       | \$ 1.64             |
| 892099         | 6X9 CATALOG ENV P&S 100PK      | BX       | \$ 9.09             |
| 892541         | 6X9 CLASP SUSTAINABLE EARTH    | BX       | \$ 6.11             |
| 534693         | 6X9 ENV BRN KRFT #28 100       | BX       | \$ 8.43             |
| 787481         | 6X9 TYKV ENV 100 CT WHITE      | BX       | \$ 30.72            |

| Staples Item # | Item Description               | 2018 UOM | 2018 Contract Price |
|----------------|--------------------------------|----------|---------------------|
| 233577         | 7.5X10.5 CLASP ENV 100CT BROWN | BX       | \$ 12.22            |
| 623793         | 8 1/2 X 11 25 COTTON RUL       | BX       | \$ 22.30            |
| 265011         | 8 MIL. PHOTO BASE GLOSS 42X100 | RL       | \$ 63.98            |
| 535013         | 9.5X12.5 CLSP ENV KRT 100 #28  | BX       | \$ 13.16            |
| 884781         | 9X12 CLASP ENV 100%REYCD 100PK | BX       | \$ 10.95            |
| 534958         | 9X12 TYV CAT ENV OPN END 100CT | BX       | \$ 40.47            |
| 534909         | 9X12 TYV ENV 100 CT WHITE      | BX       | \$ 38.77            |
| 260612         | 9X12 WHITE 28LB SS 100CT+15    | BX       | \$ 15.54            |
| 1742352        | AAG YOPRO TWIN WIRE GRAY LARGE | EA       | \$ 8.48             |
| 1742340        | AAG YOPRO TWIN WIRE GRAY MED   | EA       | \$ 7.56             |
| 1742354        | AAG YOPRO TWIN WIRE RED LARGE  | EA       | \$ 8.48             |
| 1742353        | AAG YOPRO TWIN WIRE RED MED    | EA       | \$ 7.60             |
| 892274         | ACCEL 11X9 CR BASIC 3 SUBJ     | EA       | \$ 4.57             |
| 892277         | ACCEL 11X9 CR BASIC 5 SUBJ     | EA       | \$ 6.04             |
| 918953         | ACCEL1SUB NTBK .5X11 CR BLK100 | EA       | \$ 2.83             |
| 919358         | ACCEL1SUB NTBK 8.5X11CR RED100 | EA       | \$ 2.21             |
| 919363         | ACCEL1SUB NTBK 8X10.5WR BLK100 | EA       | \$ 2.83             |
| 919356         | ACCEL1SUB NTBK8.5X11CR BLUE100 | EA       | \$ 2.83             |
| 919361         | ACCEL1SUB NTBK8.5X11CR PURP100 | EA       | \$ 2.83             |
| 919365         | ACCEL1SUB NTBK8X10.5 WR RED100 | EA       | \$ 2.83             |
| 919364         | ACCEL1SUB NTBK8X10.5WR BLUE100 | EA       | \$ 2.83             |
| 919367         | ACCEL1SUB NTBK8X10.5WR PURP100 | EA       | \$ 2.04             |
| 531186         | ADD ROLL 1RL 2.75X150          | RL       | \$ 0.22             |
| 531194         | ADD ROLL 1RL 3X150             | RL       | \$ 0.25             |
| 531228         | ADD ROLL 2PT CC 1RL 2.25X100   | RL       | \$ 0.31             |
| 532531         | ADD ROLL 3IN 2 PLY W/C NCR     | RL       | \$ 0.41             |
| 618777         | AMERICAN PRIDE JR LGL PADS     | DZ       | \$ 15.03            |
| 618803         | AMERICAN PRIDE LGL RULED PAD   | DZ       | \$ 14.80            |
| 217836         | ANALYSIS PAD 3COL. 2PACK       | PK       | \$ 4.97             |
| 217844         | ANALYSIS PAD 4COL. 2PACK       | PK       | \$ 5.58             |
| 217851         | ANALYSIS PAD 5COL. 2PACK       | PK       | \$ 4.96             |
| 217869         | ANALYSIS PAD 6 COL 2 PACK      | PK       | \$ 4.96             |
| 321806         | ARC BUSINESS CARD HOLDER LETTE | PK       | \$ 3.83             |
| 1019299        | ARC COLL RULED REFILL LTR PERF | PR       | \$ 3.28             |
| 84385          | ARC DIVIDER INDX LEG PAD ARC   | PK       | \$ 2.57             |
| 2724779        | ARC JR NTBK COBALT BLUE        | EA       | \$ 7.34             |
| 950990         | ARC LEATHER LTR NTBK BURGUNDY  | EA       | \$ 16.74            |
| 886234         | ARC LEATHER NTBK JR BLK 60 NR  | EA       | \$ 12.91            |
| 886232         | ARC LEATHER NTBK LTR BLK 60 CR | EA       | \$ 16.74            |
| 1739610        | ARC LTTR QUILTED PU COVER BLAC | EA       | \$ 20.52            |
| 886231         | ARC NR REFILL PAPER JR 50 CT   | PK       | \$ 2.63             |
| 886217         | ARC NR REFILL PAPER LTR 50 CT  | PK       | \$ 3.28             |
| 2724777        | ARC NTBK COLONIAL BLUE 8.5X11  | EA       | \$ 9.24             |
| 923050         | ARC NTBK DISC 1 BLK 12 PK      | PK       | \$ 2.23             |

| Staples Item # | Item Description               | 2018 UOM | 2018 Contract Price |
|----------------|--------------------------------|----------|---------------------|
| 923068         | ARC NTBK DISC 1.5 BLK 12 PK    | PK       | \$ 2.63             |
| 2103798        | ARC NTBK FUN PLANNER LTR ASST  | EA       | \$ 12.60            |
| 2724488        | ARC NTBK RED 8.5X11 IN         | EA       | \$ 9.24             |
| 321299         | ARC POLY TAB DVDR LTR BLK 5PK  | PK       | \$ 1.98             |
| 321297         | ARC POLY ZIP POCKETS LTR 2PK   | PK       | \$ 1.41             |
| 886408         | ARC PROJ PLNR REFILL JR 50CT   | PK       | \$ 2.63             |
| 886407         | ARC PROJ PLNR REFILL LTR 50CT  | PK       | \$ 3.03             |
| 205577         | ARC REINF REFILL PPR LTR 50 NR | PK       | \$ 3.60             |
| 213271         | ARC RUL REINFRCD REFL PPR JRNR | PK       | \$ 3.60             |
| 507445         | ASBR 8.5X11 ASST NEON PAPER RM | RM       | \$ 11.93            |
| 491619         | ASBR 8.5X11 REENTRY RED PPR RM | RM       | \$ 10.08            |
| 491617         | ASTRO 8.5X11 COSMIC ORANGE RM  | RM       | \$ 9.60             |
| 491616         | ASTRO 8.5X11 GAMMA GREEN RM    | RM       | \$ 9.60             |
| 491618         | ASTRO 8.5X11 LUNAR BLUE RM     | RM       | \$ 9.60             |
| 491620         | ASTRO 8.5X11 PULSAR PINK RM    | RM       | \$ 10.08            |
| 491164         | ASTRO 8.5X11 SOLAR YELLOW RM   | RM       | \$ 10.08            |
| 507430         | ASTROBRIGHT GREEN 8.5X11       | RM       | \$ 10.08            |
| 507437         | ASTROBRIGHT LIFTOFF LMN 8.5X11 | RM       | \$ 10.08            |
| 809730         | ASTROBRIGHTS ASSORTED 5PK CASE | CT       | \$ 25.20            |
| 492176         | ATM RECEIPT THERMAL 3-1/8X1960 | CT       | \$ 79.79            |
| 491992         | ATMRECEIPT THERMAL 3.15X2500FT | CT       | \$ 80.59            |
| 412757         | ATTENDANCE CARDS               | PK       | \$ 3.58             |
| 756046         | AVERY CLEAN EDGE 2-SIDED BC    | PK       | \$ 34.47            |
| 681801         | AVERY CLEAN EDGE BUS WHT 400   | BX       | \$ 13.28            |
| 437177         | AVERY INKJET BUS WHT MATTE 200 | PK       | \$ 7.16             |
| 659759         | AVERY SMALL TENT CARD          | BX       | \$ 9.81             |
| 681802         | AVR CLEANEDGE INK BUS WHT 1000 | BX       | \$ 34.47            |
| 749565         | BAGASSE 9.5X6 NOTEBOOK         | EA       | \$ 2.04             |
| 749563         | BAGASSE 9X11 NOTEBOOK          | EA       | \$ 3.18             |
| 749566         | BAGASSE COMPOSITION NOTEBOOK   | EA       | \$ 2.62             |
| 886428         | BAGASSE LEGAL PADS 5X8         | DZ       | \$ 10.74            |
| 749567         | BAGASSE PADS 8.5X11            | DZ       | \$ 12.79            |
| 2723715        | BEIGE JOURNAL                  | EA       | \$ 3.78             |
| 809818         | BETTER PERF PAD 5X8 WTE JR LGL | DZ       | \$ 11.20            |
| 809869         | BETTER PERF PAD 5X8 YW JR LGL  | DZ       | \$ 11.20            |
| 809865         | BETTER PERF PAD 8.5X11 LGL CAN | DZ       | \$ 13.40            |
| 809816         | BETTER PERF PAD 8.5X11 WTE NAR | DZ       | \$ 13.40            |
| 809813         | BETTER PERF PAD 8.5X11.75 YW   | DZ       | \$ 13.40            |
| 508568         | BILL OF LADING SHORT TRIPLICAT | BX       | \$ 29.27            |
| 2723711        | BLACK JOURNAL                  | EA       | \$ 2.10             |
| 652466         | BLACK N RED HARDCOVR LETTER    | EA       | \$ 5.56             |
| 652467         | BLACK N RED HRD COVER PERSONAL | EA       | \$ 3.67             |
| 674490         | BLACK N RED HRD CVR 8.5X11     | EA       | \$ 5.58             |
| 674491         | BLACK N RED HRD CVR 8.5X6      | EA       | \$ 4.12             |



| Staples Item # | Item Description               | 2018 UOM | 2018 Contract Price |
|----------------|--------------------------------|----------|---------------------|
| 1682583        | BLACKNRED SOFT COVER BLACK A5  | EA       | \$ 8.92             |
| 1682585        | BLACKNRED SOFT COVER BLACK A6  | EA       | \$ 6.08             |
| 1682584        | BLACKNRED SOFT COVER NB RED A5 | EA       | \$ 8.92             |
| 1682586        | BLACKNRED SOFT COVER NB RED A6 | EA       | \$ 6.08             |
| 652379         | BLK/RED POLY NTBK 8.5X6 140 CR | EA       | \$ 3.48             |
| 653102         | BLK/RED POLYNB8.25X11.75 140CR | EA       | \$ 4.34             |
| 2723713        | BLUE JOURNAL                   | EA       | \$ 3.46             |
| 745905         | BLUELINE EXEC NOTEBOOK BLACK   | EA       | \$ 5.44             |
| 745909         | BLUELINE EXEC NOTEBOOK PINK    | EA       | \$ 5.44             |
| 510735         | BOOK ACCT 300 PG 30 LINE/PG RD | EA       | \$ 19.80            |
| 570964         | BOOK PHONE MESSAGE HIGH IMPACT | EA       | \$ 4.35             |
| 472852         | BOOKLET ENV GUM WHT 6X9 -250   | BX       | \$ 25.42            |
| 473009         | BOOKLET ENV GUM WHT 9X12 -100  | BX       | \$ 16.51            |
| 507447         | BRIGHT NEO ASST. LTR 65# 250CT | PK       | \$ 10.40            |
| 578341         | BRIGHTS 8.5X11 ASSORTED 24LB.  | RM       | \$ 12.84            |
| 733088         | BRIGHTS 8.5X11 ASST RM         | RM       | \$ 12.84            |
| 733072         | BRIGHTS 8.5X11 BLUE RM         | RM       | \$ 12.04            |
| 733092         | BRIGHTS 8.5X11 DRK GRN RM      | RM       | \$ 12.04            |
| 733095         | BRIGHTS 8.5X11 FUCHSIA RM      | RM       | \$ 12.04            |
| 733093         | BRIGHTS 8.5X11 GREEN RM        | RM       | \$ 12.04            |
| 733094         | BRIGHTS 8.5X11 LT YEL RM       | RM       | \$ 12.04            |
| 733097         | BRIGHTS 8.5X11 NEON ASST RM    | RM       | \$ 12.84            |
| 733086         | BRIGHTS 8.5X11 ORANGE RM       | RM       | \$ 12.04            |
| 733084         | BRIGHTS 8.5X11 PINK RM         | RM       | \$ 12.04            |
| 733081         | BRIGHTS 8.5X11 RED RM          | RM       | \$ 12.04            |
| 733079         | BRIGHTS 8.5X11 TEAL RM         | RM       | \$ 12.04            |
| 733077         | BRIGHTS 8.5X11 YELLOW RM       | RM       | \$ 12.04            |
| 534792         | BRWN KRAFT SS ENV 7.5X10.5 100 | BX       | \$ 11.35            |
| 534826         | BRWN KRFT SS ENV 12X15.5 100CT | BX       | \$ 20.35            |
| 534800         | BRWN KRFT SS ENV 9X12 100CT    | BX       | \$ 15.82            |
| 491899         | BUS CARD LASER WHITE CE 200PK  | PK       | \$ 7.16             |
| 491900         | BUS CARDS CE LASER IVORY       | PK       | \$ 7.16             |
| 884614         | BUS CARDS IJ CLEAN EDGE 2SIDE  | PK       | \$ 9.61             |
| 475348         | BUS-CARD INKJET IVY CE IK-CRD  | PK       | \$ 7.16             |
| 432484         | BUS-CARD LASER IVORY 250       | PK       | \$ 6.14             |
| 415471         | BUS-CARD LASER WHITE 250       | PK       | \$ 6.14             |
| 492001         | CALC ROLL THERML 2-1/4INX165FT | PK       | \$ 9.38             |
| 487568         | CAMB ACTION PLNR 11X8 3/8 80CR | EA       | \$ 4.04             |
| 568531         | CAMB TWN WIRE NB 11X8 3/8 80CR | EA       | \$ 4.04             |
| 731282         | CAMB TWN WIRE NB11X8 3/8 80 NR | EA       | \$ 6.10             |
| 731305         | CAMBR MEETING NB 11X8 7/8 80CR | EA       | \$ 4.48             |
| 2315205        | CAMBRIDGE BLK/WHITE STRIPE 7X9 | EA       | \$ 4.92             |
| 2315204        | CAMBRIDGE BLK/WHITESTRIPE 9X11 | EA       | \$ 5.88             |
| 567752         | CAMBRIDGE LIMITED #06066       | EA       | \$ 4.40             |

| Staples Item # | Item Description               | 2018 UOM | 2018 Contract Price |
|----------------|--------------------------------|----------|---------------------|
| 487567         | CAMBRIDGE LMTD NTBK 5X8 80CT   | EA       | \$ 3.48             |
| 2315207        | CAMBRIDGE WHITE/GOLD DOTS 7X9  | EA       | \$ 4.92             |
| 2314634        | CAMBRIDGE WS PINK CASEBND 5X8  | EA       | \$ 5.44             |
| 2314635        | CAMBRIDGE WS PURPLE TWINWB 7X9 | EA       | \$ 4.92             |
| 2314644        | CAMBRIDGE WS TEAL TWINWIRE 7X9 | EA       | \$ 4.92             |
| 354743         | CANARY NARROW RULED 12PK       | DZ       | \$ 19.04            |
| 807342         | CANVAS TUFF JOURNAL 300 PAGES  | EA       | \$ 16.80            |
| 807343         | CANVAS TUFF JOURNAL 500 PAGES  | EA       | \$ 24.72            |
| 807346         | CANVAS TUFF RECORD BOOK 150 PG | EA       | \$ 11.04            |
| 807345         | CANVAS TUFF RECORD BOOK 300 PG | EA       | \$ 16.80            |
| 807344         | CANVAS TUFF RECORD BOOK 500 PG | EA       | \$ 24.72            |
| 578342         | CARD 8.5X11 ASST BRIGHTS 400   | RM       | \$ 12.84            |
| 862158         | CARD 8.5X11 BRIGHT ORG 65# 250 | PK       | \$ 12.04            |
| 862159         | CARD 8.5X11 BRIGHT YLW 65# 250 | PK       | \$ 12.04            |
| 495481         | CARD BRIGHT ORANGE 110# 125CT  | PK       | \$ 10.08            |
| 479889         | CAT ENV 10X13 BM PEEL& SEEL    | BX       | \$ 40.41            |
| 479888         | CATALOG ENV 9X12 BM PEEL&SEEL  | BX       | \$ 37.12            |
| 295840         | CATALOG ENV GUM WHT 10X13 -100 | BX       | \$ 16.48            |
| 247668         | CATALOG ENV GUM WHT 6X9 -250   | BX       | \$ 22.52            |
| 472886         | CATALOG ENV GUM WHT 9X12 -100  | BX       | \$ 14.52            |
| 379476         | CATLG ENV EZCLS WHT 10X13 -100 | BX       | \$ 19.60            |
| 379479         | CATLG ENV EZCLS WHT 9X12 -100  | BX       | \$ 16.41            |
| 479885         | CATLG ENV EZCLS WHT 9X12 -250  | BX       | \$ 37.96            |
| 472344         | CD ENVELOPE WINDOW ASST -50    | BX       | \$ 4.08             |
| 898073         | CERT HOLDER 80LB BLACK 10CT    | PK       | \$ 4.90             |
| 438614         | CHK ENV DBL WIN SEC GUM #8-500 | BX       | \$ 30.51            |
| 266759         | CHK ENV DBL WIN SEC GUM #9-500 | BX       | \$ 29.33            |
| 918765         | CLASP ENV 6X9 MAN 100          | BX       | \$ 10.42            |
| 535021         | CLASP ENV BRN KRAFT 10X15 -100 | BX       | \$ 17.70            |
| 472902         | CLASP ENV BRN KRAFT 12X15 -100 | BX       | \$ 20.61            |
| 534990         | CLASP ENV BRN KRFT 6.5X9.5-100 | BX       | \$ 10.25            |
| 177071         | CMP PPR 9.5X11 W PERFS 1650SH  | CT       | \$ 70.62            |
| 177121         | CMPTR PAPER 14 7/8X11 2700 CT  | CT       | \$ 65.15            |
| 177097         | CMPTR PAPER 9.5X11 3200CT 15LB | CT       | \$ 44.70            |
| 2408491        | CMS FORM W/O BAR REAM MARGINS- | CT       | \$ 78.89            |
| 2408490        | CMS FORM W/O BAR REAM MARGINS- | CT       | \$ 75.94            |
| 532911         | COMP BK 80SH 10X7 7/8 FLEX COV | EA       | \$ 1.98             |
| 221721         | COMP PPR 14 7/8X11 BL BAR 2200 | CT       | \$ 53.08            |
| 177113         | COMP PPR 14 7/8X11 GN BAR 2700 | CT       | \$ 65.15            |
| 177162         | COMP PPR 2PT GREEN BAR1700     | CT       | \$ 116.44           |
| 177154         | COMP PPR 9.5X11 2500CT 20 LBS  | CT       | \$ 57.87            |
| 246728         | COMP PPR 9.5X11 RECYCLED 2500C | CT       | \$ 38.61            |
| 1051298        | CUT ST OVAL SPIRAL 44 HOLE LFT | RM       | \$ 4.44             |
| 321554         | DIAG SEAM ENV #10 WHT 500      | BX       | \$ 18.96            |

| Staples Item # | Item Description               | 2018 UOM | 2018 Contract Price |
|----------------|--------------------------------|----------|---------------------|
| 787385         | ENV #10 EZCLS SECURITY 500CT   | BX       | \$ 23.14            |
| 381936         | ENV #10 EZCLS WNDW 24# 500CT   | BX       | \$ 29.10            |
| 511289         | ENV #10 PLAIN SELF SEALING     | BX       | \$ 29.23            |
| 511290         | ENV #10 WINDOW SELF SEALING    | BX       | \$ 32.28            |
| 534701         | ENV CAT BRWN KRFT 6.5X9.5 100C | BX       | \$ 9.11             |
| 641878         | ENV CAT TYVEK 14LB 10 X 13 PLN | BX       | \$ 37.74            |
| 534966         | ENV CAT TYVEK 1STCL 14LB 10X13 | BX       | \$ 51.25            |
| 535039         | ENV CLASP BRWN KRT 11.5X14.5   | BX       | \$ 20.72            |
| 535112         | ENV COIN #7 3.5X6.5 500 CT     | BX       | \$ 24.20            |
| 381898         | ENV DBL ENDW LASER CHECK 1000C | BX       | \$ 38.95            |
| 381911         | ENV DBL WNDW LASER FORM 1000CT | BX       | \$ 43.77            |
| 394057         | ENV EZCLS SEC #10 -100         | BX       | \$ 7.19             |
| 391542         | ENV INTEROFF RESEALABLE 10X13  | BX       | \$ 28.99            |
| 473955         | ENV PULL & SEAL IVORY #A9 -100 | BX       | \$ 9.06             |
| 609123         | ENV SELF SEAL 12X15.5 100CT WH | BX       | \$ 32.68            |
| 609121         | ENV SELF SEAL 6X9 100 CT WHITE | BX       | \$ 10.86            |
| 534610         | ENV TYVEK WT SIDE OPEN 10X13X2 | BX       | \$ 98.93            |
| 534644         | ENV TYVEK WT SIDE OPEN 12X16X4 | BX       | \$ 89.38            |
| 581514         | ENV. 25%COT. 24# 250 ENV.      | BX       | \$ 24.32            |
| 570240         | ENVELOPE #10 SELF SEAL WHITE   | BX       | \$ 26.77            |
| 570235         | ENVELOPE #9 EZCLS WHITE        | BX       | \$ 44.99            |
| 487494         | ENVELOPE CLASP 10X13 KRAFT     | BX       | \$ 32.42            |
| 570231         | ENVELOPE CLASP 10X13 PLN WHITE | BX       | \$ 20.84            |
| 570253         | ENVELOPE CLASP 9X12 PLN WHITE  | BX       | \$ 16.25            |
| 487513         | ENVELOPE CONFIDENTIAL 10X13    | BX       | \$ 23.00            |
| 487765         | ENVELOPE DOCUMENT 10X13 WHITE  | BX       | \$ 17.41            |
| 394053         | ENVELOPE EZCLS #10 -100        | BX       | \$ 6.40             |
| 381912         | ENVELOPE EZCLS #10 -500        | BX       | \$ 30.04            |
| 394063         | ENVELOPE EZCLS #A9 -100        | BX       | \$ 7.82             |
| 486954         | ENVELOPE GUMED 24# 10X13 KRAFT | BX       | \$ 39.54            |
| 486946         | ENVELOPE GUMMED 10X13 KRAFT    | BX       | \$ 29.55            |
| 587455         | ENVELOPE HCFA 9X12.5           | CT       | \$ 94.66            |
| 511291         | ENVELOPE I/O B&S 10X15 KRAFT   | BX       | \$ 29.57            |
| 892100         | ENVELOPE QUICKSTRIP 6X9 KRAFT  | BX       | \$ 8.60             |
| 200519         | ENVELOPE SECURITY GUM #10 -500 | BX       | \$ 15.15            |
| 486933         | ENVELOPE SELF SEAL 10X13 KRAFT | BX       | \$ 37.96            |
| 478157         | ENVELOPE SELF SEAL 10X13 WHITE | BX       | \$ 18.76            |
| 496839         | ENVIROTECH LEGAL PADS-4PKLTR   | PK       | \$ 11.87            |
| 812451         | ENVL,9X12,KRAFT,CLEARCLASP     | BX       | \$ 17.92            |
| 831164         | ENVLPE INVITATION GUM ASST -50 | BX       | \$ 5.85             |
| 909244         | ENVLPE INVITATON GUM IVRY -250 | BX       | \$ 13.55            |
| 488197         | EXCEPT BUS PPR IVR 250CT 32LB  | BX       | \$ 19.70            |
| 488196         | EXCEPT BUS PPR WH 250CT 32LB   | BX       | \$ 19.70            |
| 381969         | EZCLS CATLG 10X13 28LB MAN-100 | BX       | \$ 18.01            |

| Staples Item # | Item Description               | 2018 UOM | 2018 Contract Price |
|----------------|--------------------------------|----------|---------------------|
| 711349         | FEDERAL LABOR LAW POSTER       | EA       | \$ 10.54            |
| 1677815        | FILOFAX A5 NOTEBOOK AQUA       | EA       | \$ 7.58             |
| 1677806        | FILOFAX A5 NOTEBOOK BLACK      | EA       | \$ 7.58             |
| 1678460        | FILOFAX A5 NOTEBOOK BLUE       | EA       | \$ 7.58             |
| 1677813        | FILOFAX A5 NOTEBOOK FUCHSIA    | EA       | \$ 7.58             |
| 1677811        | FILOFAX A5 NOTEBOOK ORANGE     | EA       | \$ 7.58             |
| 1677808        | FILOFAX A5 NOTEBOOK RED        | EA       | \$ 7.58             |
| 117010         | FINE BUSINESS PPR WH 500CT20LB | BX       | \$ 15.12            |
| 117044         | FINE BUSINESS PPR WH500CT 24LB | BX       | \$ 18.20            |
| 719278         | FINE LINEN IVORY 24LB 500CT    | BX       | \$ 23.90            |
| 719260         | FINE LINEN PPR WHT 500CT 24LB  | BX       | \$ 23.90            |
| 619355         | FINE PARCH IVORY 32LB 250CT    | BX       | \$ 16.36            |
| 479057         | FINE PARCH PPR IVR 500CT 24LB  | BX       | \$ 19.86            |
| 901628         | FOCUS NOTES 1SUBJ NTBK11X9 100 | EA       | \$ 3.31             |
| 957249         | FOCUS NOTES COMP BOOK 100 CR   | EA       | \$ 1.67             |
| 957427         | FOCUS NOTES FLLR PPR CR 100 CT | PK       | \$ 2.78             |
| 957419         | FOCUSNOTES 5X8 PAD WHITE 50SHT | EA       | \$ 1.18             |
| 957421         | FOCUSNOTES 8.5X11.75 PAD 50SHT | EA       | \$ 1.71             |
| 901641         | FOCUSNOTES STENO BOOK 6X9      | EA       | \$ 1.80             |
| 11872          | G FIB LTR 8.5X11.75 CAN NR     | DZ       | \$ 20.11            |
| 534081         | G FIB PAD LTR 8.5X11.75 12PCK  | DZ       | \$ 20.10            |
| 534073         | G FIB PAD LTR 8.5X11.75 W 12PK | DZ       | \$ 22.93            |
| 381087         | GFBR PAD MICRO 8.5X11 WHT      | EA       | \$ 3.46             |
| 534115         | GFIBRE PADS PIN 8.5X14 CANARY  | DZ       | \$ 29.13            |
| 353203         | GLD FIBR PERF PAD 5X8 CAN 12PK | DZ       | \$ 15.00            |
| 353195         | GLD FIBR PERF PAD LTR WHI 12PK | DZ       | \$ 28.68            |
| 246793         | GLUETOP 8.5X11 NRW RULE PAD WH | DZ       | \$ 8.95             |
| 185314         | GLUETOP WRITING PAD 8.5X14 YL  | DZ       | \$ 21.16            |
| 185322         | GLUETOP WRITING PAD 8.5X14-WH  | DZ       | \$ 12.99            |
| 534099         | GOLD FIBRE PADS PIN 12 WHITE   | DZ       | \$ 23.86            |
| 533179         | GOLD FIBRE PADS PIN 5X8 WHITE  | DZ       | \$ 12.48            |
| 708146         | GOLDFIBRE PADS PERF LETTER BRN | EA       | \$ 3.46             |
| 439233         | GRAPHRULE FILLER PAPER5X8 100S | PK       | \$ 1.01             |
| 394065         | GREETING PULL&SEAL PSTEL 100PK | BX       | \$ 7.67             |
| 619544         | HP ADV BORDERLESS 4X6 GLS 100  | PK       | \$ 6.00             |
| 323367         | HP ADVANCED 13X19 PHOTO GLOSS  | PK       | \$ 13.60            |
| 655692         | HP ADVANCED 5X7 GLOSS 60PK     | PK       | \$ 7.19             |
| 603708         | HP ADVANCED GLOSS 8.5X11 50/PK | PK       | \$ 9.20             |
| 511657         | HP BROCHURE GLOSS 8.5X11 150   | PK       | \$ 15.20            |
| 433625         | HP BROCHURE GLOSS 8.5X11 50    | PK       | \$ 6.40             |
| 486345         | HP BROCHURE GLOSS TRIFOLD 100  | PK       | \$ 13.60            |
| 604580         | HP CLR LASR BROCHURE GLOSS-150 | PK       | \$ 11.00            |
| 809757         | HP EVERYDAY 8.5X11 PHOTO 50 PK | PK       | \$ 6.40             |
| 473994         | HP PREM PLS GLOSS 8.5X11 50/PK | PK       | \$ 11.20            |

| Staples Item # | Item Description               | 2018 UOM | 2018 Contract Price |
|----------------|--------------------------------|----------|---------------------|
| 567992         | HP PREM PLS SFTGLS 8.5X11 50PK | PK       | \$ 11.20            |
| 569176         | HP PREM PLUS BDRLSS 4X6 GLS100 | PK       | \$ 9.20             |
| 863054         | HP PREMIUM PRES LASER 120G     | PK       | \$ 6.79             |
| 229728         | HP PREMIUM PRESENTATION PAPER  | PK       | \$ 6.59             |
| 681827         | HP TRI-FOLD LASER BROCHURE 150 | PK       | \$ 12.00            |
| 439497         | HW FILL PAP CR 50CT 8.5X11 24# | PK       | \$ 2.00             |
| 83908          | IDEA COL JOURN 3X5 WIDE RUL BK | EA       | \$ 3.76             |
| 2316265        | IDEA COLL ACTION NTBK GRAY8X11 | EA       | \$ 8.17             |
| 2316261        | IDEA COLL BUSSI NTBK BLK 6X8   | EA       | \$ 7.89             |
| 2316262        | IDEA COLL BUSSI NTBK WHT 6X8   | EA       | \$ 7.52             |
| 2317922        | IDEA COLL METING NTBK GRAY8X11 | EA       | \$ 8.17             |
| 83905          | IDEA COLL SOFTCOV JOUR 5X8 BLK | EA       | \$ 6.83             |
| 2316263        | IDEA COLLEC PRO NTBK GRAY 8X11 | EA       | \$ 8.17             |
| 2316264        | IDEA COLLEC PRO NTBK WHT 8X11  | EA       | \$ 8.17             |
| 2316259        | IDEA COLLECT PRO NTBK GRAY 8X5 | EA       | \$ 5.20             |
| 2316260        | IDEA COLLECT PRO NTBK GRAY 9X7 | EA       | \$ 6.69             |
| 949854         | IDEACLTV BLK MININTBK 2PK 96SH | PK       | \$ 7.86             |
| 949857         | IDEACOLLECTIVE BLK 192SH JRNL  | EA       | \$ 3.76             |
| 949855         | IDEACOLLECTIVE BLK 240SH JRNL  | EA       | \$ 6.83             |
| 949868         | IDEACOLLECTIVE JRNL BLK 240SHT | EA       | \$ 6.83             |
| 949851         | IDEACOLLECTIVE MININTBK 2PK    | PK       | \$ 3.76             |
| 949858         | IDEACOLLECTIVE RED 192SH JRNL  | EA       | \$ 3.76             |
| 949856         | IDEACOLLECTIVE RED 240SH JRNL  | EA       | \$ 6.83             |
| 949852         | IDEACOLLECTV BLK MININTBK 2PK  | PK       | \$ 3.58             |
| 949853         | IDEACOLLECTV MININTBK 2PK 96SH | PK       | \$ 7.86             |
| 394047         | IJ/LSR EZCLS ENV #10 WHT-100   | BX       | \$ 8.58             |
| 702349         | IMPRESO INKJET 32/9236INX150FT | RL       | \$ 23.03            |
| 758162         | IMPRESO INKJET24/92 24INX150IN | RL       | \$ 14.04            |
| 702354         | IMPRESO INKJET24/92 36INX150FT | RL       | \$ 30.92            |
| 472993         | INTEROFFCE ENV KRFT 10X13 -100 | BX       | \$ 24.79            |
| 787384         | INVITATION ENV GUM IVORY 100CT | BX       | \$ 4.67             |
| 480330         | INVITE ENV 100CT               | BX       | \$ 6.20             |
| 266767         | INVITE ENV 250CT               | BX       | \$ 14.53            |
| 217679         | JOURNAL BOOK 150 PGS BLACK     | EA       | \$ 19.70            |
| 890374         | JRNL EXEC BUS 5X8 EBO 05/17/   | EA       | \$ 6.92             |
| 810647         | JRNL EXEC BUS 8.5X11           | EA       | \$ 10.37            |
| 648202         | LAB BOOK 5X5 QUAD GRN MARBLE   | EA       | \$ 5.92             |
| 623363         | LAB RESEARCH NUMBERED RULED 2N | EA       | \$ 14.48            |
| 2723714        | LARGE BLACK JOURNAL            | EA       | \$ 3.78             |
| 2408453        | LASER CMS W/ BAR 20 LB         | PK       | \$ 9.98             |
| 309934         | LASER CMS W/O BAR 500 SH/PK    | PK       | \$ 18.11            |
| 466045         | LASER TENT CRD LARGE 50PK 1UP  | BX       | \$ 9.81             |
| 437179         | LSR BUSINESS CARD              | PK       | \$ 6.51             |
| 200006         | MEMO BOOK 4X6 TOP OPEN 5PK     | PK       | \$ 4.29             |

| Staples Item # | Item Description               | 2018 UOM | 2018 Contract Price |
|----------------|--------------------------------|----------|---------------------|
| 200014         | MEMO BOOK 6X4 SIDE OPEN 5PK    | PK       | \$ 4.29             |
| 343952         | MIRACLEBIND NOTEPRO BLK NOTEBK | EA       | \$ 6.92             |
| 866975         | MIRACLEBIND NOTEPRO BLK NOTEBK | EA       | \$ 6.92             |
| 866973         | MIRACLEBIND NOTEPRO BLK NOTEBK | EA       | \$ 5.76             |
| 866976         | MIRACLEBIND NOTEPRO BLK NOTEBK | EA       | \$ 7.99             |
| 1640673        | MS PROF NTBK HC GREY 5 X 8.25  | EA       | \$ 9.18             |
| 2071318        | MSK RULD NTBK5X8.25SAPHIRE BLU | EA       | \$ 7.98             |
| 2067273        | MSK RULD NTBK5X8.25WILLOW GRN  | EA       | \$ 7.98             |
| 726804         | MSKN CHRS JNL5X8.25KRAFT3PK NR | PK       | \$ 5.58             |
| 401623         | MSKN CHRS RL JNL3.5X5.5BLK3PK  | PK       | \$ 3.98             |
| 401618         | MSKN CHRS RL JNL5X8.25BLK3PK   | PK       | \$ 5.58             |
| 401617         | MSKN CHRS RL JNL5X8.25RED3PK   | PK       | \$ 5.58             |
| 401611         | MSKN CHRS RL JNL7.5X10 BLK3PK  | PK       | \$ 5.58             |
| 956894         | MSKN CHRS RULED 5X8.25 GREY CR | PK       | \$ 5.58             |
| 930948         | MSKN PROF NTBK 5X8.25 BLK      | EA       | \$ 9.18             |
| 930562         | MSKN PROF NTBK 7.5X10 BLK      | EA       | \$ 11.18            |
| 1640662        | MSKN PROF NTBK 7.5X10 PURPL    | EA       | \$ 11.18            |
| 319930         | MSKN RL NBK3.5X5.5BLK          | EA       | \$ 5.98             |
| 401609         | MSKN RL NBK5X8.25 BLK          | EA       | \$ 7.98             |
| 401598         | MSKN RL NBK5X8.25 RED          | EA       | \$ 7.98             |
| 320008         | MSKN RL RTR NBK 3X5.5BLK       | EA       | \$ 5.98             |
| 199810         | MSKN RULED NTBK 7.5X10 BLK CR  | EA       | \$ 9.98             |
| 401605         | MSKN SFT CVR RL NBK5X8.25BLK   | EA       | \$ 7.98             |
| 401613         | MSKN SFT CVR RL NBK7.5X10BLK   | EA       | \$ 9.98             |
| 401607         | MSKN SQR NBK5X8.25BLK          | EA       | \$ 7.18             |
| 380482         | MULTI COLOR CBNIS 2 PT         | CT       | \$ 57.19            |
| 2313128        | NATIONAL GREEN CANVAS JOURNAL  | EA       | \$ 11.04            |
| 380475         | NCR ROLL 2.25X130 WHT 100PK    | CT       | \$ 26.54            |
| 475384         | NOTARY PUBLIC RECORD BOOK      | EA       | \$ 6.92             |
| 567644         | NOTEBK 4X4 QUAD LAB 9.25X11.75 | EA       | \$ 7.84             |
| 800870         | NOTEBOOK 3 SUB 150SHT PERF     | EA       | \$ 5.80             |
| 13925          | NOTEBOOK COMPOSITION BLACK     | EA       | \$ 3.68             |
| 13923          | NOTEBOOK COMPOSITION BLUE      | EA       | \$ 3.68             |
| 384619         | NOTEBOOK COMPOSITION QUAD BLK  | EA       | \$ 3.68             |
| 648201         | NOTEBOOK EXEC 11X8.5 300PK BLK | EA       | \$ 12.72            |
| 384621         | NOTEBOOK EXEC 7.25X9.25 BLACK  | EA       | \$ 4.48             |
| 464190         | NOTEBOOK EXEC 8.5X11 BLK       | EA       | \$ 5.72             |
| 491451         | NOTEBOOK EXEC NOTEPRO 8.5X11   | EA       | \$ 8.68             |
| 491466         | NOTEBOOK EXECNOTEPRO 9.25X7.25 | EA       | \$ 5.12             |
| 886237         | NOTEBOOK POLY LETTER BLACK     | EA       | \$ 8.34             |
| 465373         | NOTEBOOK POLY PERS 7X5 ASST    | EA       | \$ 3.10             |
| 625913         | NOTEBOOK REPORTER 4X8          | DZ       | \$ 21.02            |
| 801043         | NOTEBOOK SGLE SUBJECT 11X8.5   | EA       | \$ 2.89             |
| 801068         | NOTEBOOK SGLE SUBJECT 8X5 TN   | EA       | \$ 2.08             |

| Staples Item # | Item Description               | 2018 UOM | 2018 Contract Price |
|----------------|--------------------------------|----------|---------------------|
| 609826         | NOTEBOOK WB 8.5X11.75 70SH     | EA       | \$ 4.36             |
| 609878         | NOTEBOOK WRBND 8X5 ASST 160SHT | EA       | \$ 2.76             |
| 810904         | NOTEPRO EXEC NOTEBK 11X8.5PINK | EA       | \$ 9.28             |
| 854092         | NTBK HRDCVR 8.25X5.875         | EA       | \$ 5.48             |
| 811159         | NTBK WRBND 10.5X8              | EA       | \$ 7.15             |
| 811160         | NTBK WRBND 11.75X8.25          | EA       | \$ 7.50             |
| 609879         | NTBK WRBND 11X8.5 ASST 80SHT   | EA       | \$ 3.32             |
| 491447         | PAD ENGINEERS COMP 8.5X11 GRN  | EA       | \$ 7.52             |
| 512658         | PAD FOLLOW UP VM LOG BOOK      | EA       | \$ 2.48             |
| 491461         | PAD PERF 5X8 100% RECY WHITE   | DZ       | \$ 14.58            |
| 573671         | PAD RECYCLE ENVIROTECH 5X8 WHT | PK       | \$ 5.42             |
| 652537         | PAD RETRO LGL 8.5X11 3/4 IVORY | DZ       | \$ 24.92            |
| 534362         | PAD RULED GLUETOP GENRC 5X8 CA | DZ       | \$ 5.79             |
| 534354         | PAD RULED GLUETOP GENRC 5X8 WE | DZ       | \$ 10.13            |
| 512652         | PAD TELEPHONE MESSAGE BOOK     | EA       | \$ 5.52             |
| 591222         | PAD TELEPHONE MESSAGE IN/OUT   | EA       | \$ 6.40             |
| 492039         | PAPER 100% COTTON 24LB IVORY   | BX       | \$ 30.36            |
| 581500         | PAPER 25%COT. 24# 500 SHTS     | BX       | \$ 18.20            |
| 368964         | PAPER BOND25% IVRY/FOI24 LB 5C | PK       | \$ 4.48             |
| 380519         | PAPER BRT WHITE 36IN ROLL WE   | RL       | \$ 35.96            |
| 287219         | PAPER CMP 9.5X11 3PT W/CP      | CT       | \$ 85.31            |
| 617779         | PAPER CMPTR 15LB 3PT-9.5X11    | CT       | \$ 72.73            |
| 477581         | PAPER COLORED CARD LUNAR BLUEL | PK       | \$ 10.08            |
| 477582         | PAPER COLORED CARD RE-ENTRY RE | PK       | \$ 9.60             |
| 477580         | PAPER COLORED CARD SOLAR YELLO | PK       | \$ 9.60             |
| 404620         | PAPER COLORED CARD TERRA GREEN | PK       | \$ 10.08            |
| 813655         | PAPER LETTER 20# 5-1/2         | RM       | \$ 4.02             |
| 405834         | PARCHMENT DEED 8/2X11 24LB     | BX       | \$ 29.18            |
| 516785         | PARCHMENT PAPER BLUE 24LB LTR  | BX       | \$ 19.86            |
| 516786         | PARCHMENT PAPER GOLD 24LB LTR  | BX       | \$ 19.86            |
| 439235         | PASTEL FILL PAPE WR 100 CT 5X8 | PK       | \$ 1.40             |
| 1051291        | PERF 3 1/2 BOT 8.5X11CPY PPR   | RM       | \$ 4.73             |
| 1051290        | PERF 3 2/3 BOT 8.5X11 COPY PPR | RM       | \$ 4.73             |
| 281303         | PERF LEGAL PAD 8.5X14 WHT      | DZ       | \$ 17.21            |
| 194506         | PHONE MESSAGE BK 2PK           | PK       | \$ 7.02             |
| 397233         | PLANNER PROJECT NR 9.5 X 7.25  | EA       | \$ 3.44             |
| 452172         | PO ROLLS 2 3/4X128 1-PLY-10PK  | PK       | \$ 4.43             |
| 492000         | POS ROLLS THERMAL 2-5/16X200   | CT       | \$ 22.49            |
| 492002         | POS ROLLS THERMAL 3INX225      | CT       | \$ 63.74            |
| 452171         | POSROLLS-3INX128IN 10PK        | PK       | \$ 3.64             |
| 490861         | POST CARD INKJET WHITE 100     | BX       | \$ 7.98             |
| 810776         | PPR COATED 42 X150             | RL       | \$ 19.10            |
| 813660         | PPR COPY 20# LETTER 2 HOLE PUN | RM       | \$ 4.02             |
| 822889         | PPR COPY 20# LETTER 5 HOLE PUN | RM       | \$ 4.02             |

| Staples Item # | Item Description                | 2018 UOM | 2018 Contract Price |
|----------------|---------------------------------|----------|---------------------|
| 813658         | PPR COPY 8.5X11 PRE-PUNCHED FO  | RM       | \$ 4.25             |
| 813661         | PPR LETTER CUT SHEETS 8.5X11 5  | RM       | \$ 4.02             |
| 813662         | PPR LETTER CUT SHEETS 8.5X11 7  | RM       | \$ 4.02             |
| 813663         | PPR LETTER CUT SHEETS 8.5X11 P  | RM       | \$ 4.02             |
| 813654         | PPR LETTER CUT SHEETS 8.5X11 P  | RM       | \$ 4.02             |
| 813649         | PPR LTR CUT SHTS 8.5X11 PERF 3  | RM       | \$ 4.02             |
| 439234         | PROJECT RULE FILL PAPER 5 X 8   | PK       | \$ 1.40             |
| 446738         | PURCHASE ORDR BK 3-PART 10/CT   | BX       | \$ 31.27            |
| 812457         | QP 6X9 CLEARCLASP ENVE          | BX       | \$ 13.87            |
| 504390         | QUAD RULE STENO 80CT 6PK WHT    | PK       | \$ 10.28            |
| 815590         | RCY PERF PAD 5X8 JR LGL YW      | DZ       | \$ 5.89             |
| 815592         | RCY PERF PAD 8.5X11 LGL YW      | DZ       | \$ 14.98            |
| 217919         | RECORD BK 12.2X7.2 300 PG BLK   | EA       | \$ 18.72            |
| 217703         | RECORD BOOK 14.3X8.75 BLK       | EA       | \$ 34.88            |
| 886673         | RECORD BOOK 300 PG BLUE         | EA       | \$ 10.01            |
| 217695         | RECORD BOOK 300 PGS BLK         | EA       | \$ 16.92            |
| 717361         | REVEAL N SEAL #10 ENV REGULAR   | BX       | \$ 29.16            |
| 491924         | ROLL FINANCE 2PLY 3-1/4INX80FT  | CT       | \$ 90.86            |
| 492175         | ROLL FINANCIAL 2PLY 3INX90FT    | CT       | \$ 105.09           |
| 491917         | ROLL FINANCIAL 3INX140 SC       | CT       | \$ 74.01            |
| 911869         | ROLL THERMAL POS                | CT       | \$ 143.99           |
| 386547         | ROLLS MACHINE CREDIT CARD       | CT       | \$ 94.07            |
| 446734         | SALES ORDER BOOK 2-PART         | BX       | \$ 22.70            |
| 709122         | SOU CERTIFICATE IVORY MATTE 15  | PK       | \$ 4.66             |
| 709132         | SOU CERTIFICATE IVORY MATTE 25  | PK       | \$ 4.10             |
| 709134         | SOU HOLDER NAVY MATTE 10PK      | PK       | \$ 4.66             |
| 709169         | SOU JACKETS NAVY/GOLD MATTE 5   | PK       | \$ 7.68             |
| 132709         | SPIRAL NTBK QUAD 1SUB GREEN 70  | EA       | \$ 1.13             |
| 177105         | SPLS 14.875X11 15LB 1-PART CMP  | CT       | \$ 91.03            |
| 620700         | SPLS 67# COVER 8.5X11 CREAM     | PK       | \$ 8.24             |
| 620701         | SPLS 67# COVER 8.5X11 GREY      | PK       | \$ 8.24             |
| 703366         | SPLS 8.5X11 IVORY FINE LSR 300  | PK       | \$ 10.87            |
| 703364         | SPLS 8.5X11 WHT FINE LSR 300SH  | PK       | \$ 10.87            |
| 756484         | SPLS BRIGHTS 8.5X11 PURPLE RM   | RM       | \$ 12.04            |
| 610383         | SPLS BUSCARD GLOSS WHITE 200CT  | PK       | \$ 6.27             |
| 412593         | SPLS GRAPH PAD 4SQ/IN 6PK       | PK       | \$ 9.71             |
| 610382         | SPLS IJ BUSCARD MATTE IV 250CT  | PK       | \$ 4.16             |
| 610387         | SPLS IJ BUSCARD MATTE WH 1000   | PK       | \$ 16.80            |
| 610381         | SPLS IJ BUSCARD MATTE WH 250CT  | PK       | \$ 6.00             |
| 610397         | SPLS IJ NOTECARDS MAT WH 100CT  | BX       | \$ 15.12            |
| 610400         | SPLS IJ POSTCARDS MAT WH 200CT  | BX       | \$ 9.24             |
| 610389         | SPLS IJ POSTCARDS MAT WH 400CT  | BX       | \$ 14.28            |
| 677800         | SPLS LASER POSTCARD WHITE 100PK | BX       | \$ 6.72             |
| 648178         | SPLS PHOTO PLS GLS 8.5X11 50PK  | PK       | \$ 16.56            |



| Staples Item # | Item Description               | 2018 UOM | 2018 Contract Price |
|----------------|--------------------------------|----------|---------------------|
| 648177         | SPLS PHOTO PLUS GLS 4X6 60PK   | PK       | \$ 3.07             |
| 564116         | SPLS SUP 13X19 GLOSS 20/PK     | PK       | \$ 15.36            |
| 564123         | SPLS SUPREME 13X19 MATTE 20PK  | PK       | \$ 8.53             |
| 648176         | SPLS SUPREME 4X6 GLOSS 60/PK   | PK       | \$ 4.06             |
| 518973         | SPLS SUPREME GLOSS 8.5X11 50PK | PK       | \$ 9.23             |
| 564121         | SPLS SUPREME MATTE 8.5X11 50PK | PK       | \$ 8.28             |
| 704438         | SPLS THERMAL ROLL 3 1/8 X 230  | PK       | \$ 13.30            |
| 132713         | SPRL NTBK QUAD 1SUB BLACK 70CT | EA       | \$ 1.36             |
| 132712         | SPRL NTBK QUAD 1SUB BLUE 70CT  | EA       | \$ 2.09             |
| 132710         | SPRL NTBK QUAD 1SUB RED 70CT   | EA       | \$ 1.36             |
| 892281         | STAPLES 9.7X7.5 Q5X5 QUAD COMP | EA       | \$ 1.86             |
| 490883         | STAPLES BLUE COVER STOCK       | PK       | \$ 8.24             |
| 814566         | STAPLES GRAPH 11X17 QUAD 4/SQ  | EA       | \$ 5.43             |
| 412585         | STAPLES GRAPH PADS 5 SQ/INCH   | PK       | \$ 9.71             |
| 490886         | STAPLES GREEN COVER STOCK      | PK       | \$ 8.24             |
| 490885         | STAPLES IVORY COVER STOCK      | PK       | \$ 8.24             |
| 490882         | STAPLES WHITE COVER STOCK      | PK       | \$ 8.24             |
| 490884         | STAPLES YELLOW COVER STOCK     | PK       | \$ 8.24             |
| 497017         | STENO BOOK WHITE 6X9 12102     | DZ       | \$ 19.44            |
| 2739888        | STONE PAPER COLLEGE R          | EA       | \$ 3.30             |
| 2739887        | STONE PAPER NOTEBOOK COLLEGE R | EA       | \$ 5.54             |
| 1031327        | STP CAD IJ BOND 92/20 24INX150 | CT       | \$ 33.54            |
| 1031328        | STP CAD IJ BOND 92/20 30INX150 | CT       | \$ 21.72            |
| 1030290        | STP CAD IJ BOND 92/20 36X150   | CT       | \$ 48.90            |
| 1051244        | STP CAD/IJ BOND 92/20 42INX150 | CT       | \$ 51.46            |
| 1031330        | STP ENGBOND 92/20 24INX500FT   | CT       | \$ 32.45            |
| 1031329        | STP ENGBOND 92/20 30INX500FT   | CT       | \$ 42.62            |
| 1050018        | STP ENGBOND 92/20 36INX500FT   | CT       | \$ 49.38            |
| 400879         | STPL3SUB NBK SNG PRF9X11CR 138 | EA       | \$ 3.64             |
| 280347         | STPLS 3SUBJ NTBK WR 8.5X10 3PK | PK       | \$ 9.11             |
| 397983         | STPLS 5X8 PASTEL PERF PAD 6    | PK       | \$ 6.49             |
| 397982         | STPLS 8.5X11 PASTEL PERF PAD 6 | PK       | \$ 11.42            |
| 421175         | STPLS COMP BOOK POLY WR 70     | EA       | \$ 2.49             |
| 200055         | STPLS FLLR PPR CR5.5X8.5 100CT | PK       | \$ 1.40             |
| 326530         | STPLS FLLR REINFORCED CR 100CT | PK       | \$ 2.40             |
| 126465         | STPLS FLLR REINFORCED WR 100CT | PK       | \$ 2.40             |
| 154138         | STPLS GLUTOP PAD LTR YEL 12    | DZ       | \$ 18.04            |
| 163873         | STPLS PERF PAD JR LGL 12PK WH  | DZ       | \$ 9.26             |
| 163857         | STPLS PERF PAD LGL 12PK YL     | DZ       | \$ 20.31            |
| 716613         | STPLS PRESSBRD COMP BK 100 WR  | EA       | \$ 2.24             |
| 163436         | STPLS SCRATCH PAD 3X5 12PK WH  | DZ       | \$ 7.88             |
| 163444         | STPLS SCRATCH PAD 4X6 12PK WH  | DZ       | \$ 9.91             |
| 163451         | STPLS SCRATCH PAD 5X8 12PK WH  | DZ       | \$ 12.92            |
| 199992         | STPLS SIDE BND MEMO BK3X5 75CR | PK       | \$ 3.40             |

| Staples Item # | Item Description               | 2018 UOM | 2018 Contract Price |
|----------------|--------------------------------|----------|---------------------|
| 368925         | SW CERTIFICATE SILV FOIL SPIRO | PK       | \$ 4.48             |
| 329841         | TEAR RESISTANT ENVELOPE #10    | BX       | \$ 11.22            |
| 329850         | TEAR RESISTANT ENVELOPE 10X13  | BX       | \$ 42.41            |
| 329845         | TEAR RESISTANT ENVELOPE 9X12   | BX       | \$ 34.70            |
| 538371         | TENT CARDS EMBSD DUAL WHT 100  | BX       | \$ 9.81             |
| 790427         | TEXHIDE SERIES ACCOUNT BK      | EA       | \$ 12.92            |
| 790429         | TEXHIDE SERIES ACCOUNT BK      | EA       | \$ 21.44            |
| 117390         | THE BEST PPR EH 500CT 20LB     | BX       | \$ 22.84            |
| 452170         | THERMAL POS ROLLS-10/PK        | PK       | \$ 19.70            |
| 816613         | THERMAL ROLLS 2 1/4INX50 50PK  | CT       | \$ 13.94            |
| 895933         | THERMAL TIME CARDS E8-100      | BX       | \$ 5.60             |
| 498239         | TIME CARDS #1-100 7000E        | PK       | \$ 4.80             |
| 514755         | TOP BILL LANDING FRM TRIPLI    | PK       | \$ 6.10             |
| 138023         | TST 36X100 8MIL GLASS PAPER    | RL       | \$ 73.76            |
| 909724         | VISITOR BOOK 8.5 X10 BK        | EA       | \$ 13.96            |
| 458657         | VISITORS REGISTER BOOK         | EA       | \$ 13.96            |
| 71423          | WATER RES. VIN. PAPER. 36 X 75 | RL       | \$ 106.24           |
| 634645         | WAU ASTRO 8.5X11 FUSCHSIA RM   | RM       | \$ 9.60             |
| 507438         | WAUSAU PAPER PURPLE            | RM       | \$ 10.08            |
| 354744         | WHITE NARROW RULED 12 PK       | DZ       | \$ 11.07            |
| 628042         | WRITE N STICK RECEIPT BOOK     | EA       | \$ 1.66             |
| 487622         | WRITE-N-STICK RECEIPT          | EA       | \$ 5.10             |
| 380473         | 11X17 LASERPRINT 24#           | RM       | \$ 11.78            |
| 490891         | 8.5X11 BLUE CARD STOCK 250     | PK       | \$ 5.27             |
| 490889         | 8.5X11 CANARY CARD STOCK 250   | PK       | \$ 5.27             |
| 490890         | 8.5X11 IVORY CARD STOCK 250    | PK       | \$ 5.27             |
| 490887         | 8.5X11 WHITE CARD STOCK 250    | PK       | \$ 5.28             |
| 514316         | CARBONLESS PAPER 8.5X11 3      | CT       | \$ 96.86            |
| 26993          | COLOR COPY PAPER 11X17 WHITE   | RM       | \$ 13.73            |
| 487225         | COLOR COPY PAPER LEGAL REAM    | RM       | \$ 9.87             |
| 655755         | COLOR LASER GLOSS PAPER        | PK       | \$ 10.98            |
| 815065         | COPY PAPER 11X17 20LB/92#      | CT       | \$ 64.18            |
| 533786         | COPY PAPER 3 HOLE 20# 8.5X11   | RM       | \$ 5.91             |
| 533778         | COPY PLUS 3 HP REAM SS         | RM       | \$ 5.20             |
| 674747         | EARTHCHOICE 8.5X11 COPY CS     | CT       | \$ 52.29            |
| 707956         | EARTHCHOICE 8.5X14 CASE        | CT       | \$ 66.48            |
| 755067         | EARTHCHOICE COPY 11X17 1/2CS   | CT       | \$ 53.72            |
| 377211         | FORE MP PREM 8.5X11 WE/500     | RM       | \$ 5.50             |
| 913261         | HAM 8.5X11 CLR LASER 28/100 RM | RM       | \$ 7.66             |
| 487226         | HAM 8.5X11 COPY CS             | CT       | \$ 33.55            |
| 397186         | HAM COLOR COPY COVER 98/60     | PK       | \$ 8.04             |
| 640194         | HAM FORE MP BLUE 8.5X14 RM     | RM       | \$ 7.07             |
| 640192         | HAM FORE MP CANARY 8.5X14 RM   | RM       | \$ 7.38             |
| 640196         | HAM FORE MP GOLD 8.5X14 RM     | RM       | \$ 7.38             |

| Staples Item # | Item Description                          | 2018 UOM | 2018 Contract Price |
|----------------|---|----------|---------------------|
| 640195         | HAM FORE MP IVORY 8.5X14 RM               | RM       | \$ 7.38             |
| 640197         | HAM FORE MP ORCHID 8.5X14 RM              | RM       | \$ 7.38             |
| 556910         | HAM HVY LASR PAPER 8.5X11                 | RM       | \$ 8.98             |
| 923541         | HAMM PREM IJ/LASER 24/97 REAM             | RM       | \$ 7.40             |
| 923542         | HAMM PREM IJ/LSR 24/97 5-RM CS            | CT       | \$ 37.01            |
| 560565         | HAMMERMILL FORE MP A-4 SIZE RM            | RM       | \$ 5.45             |
| 329297         | HAMMERMILL GREATWHITE 50% REAM            | RM       | \$ 5.75             |
| 406231         | HAMMERMILL LASER CASE                     | CT       | \$ 72.04            |
| 234377         | HAMMERMILL LASER PRINT 8.5X11             | RM       | \$ 5.91             |
| 852388         | HP 8.5X11 BRT WHT IJ 24/97 RM             | RM       | \$ 2.66             |
| 782078         | HP 8.5X11 LASERJET 24/98 RM               | RM       | \$ 5.27             |
| 814178         | HP 8.5X11 MULTI 20/96 CS                  | CT       | \$ 58.49            |
| 814186         | HP 8.5X11 MULTI 20/96 RM                  | RM       | \$ 4.63             |
| 397603         | HP 8.5X11 PRINT 22/94 RM                  | RM       | \$ 2.28             |
| 507635         | HP BUSINESS COPY PAPER                    | CT       | \$ 59.81            |
| 330290         | HP MULTIPURPOSE LEGAL SIZE                | RM       | \$ 7.44             |
| 330268         | HP MULTIPURPOSE PAPER 11X17               | RM       | \$ 8.88             |
| 391460         | HP OFFICE QUICK PACK                      | CT       | \$ 25.69            |
| 397160         | HP PREM CHOICE 8.5X11 32/98 RM            | RM       | \$ 12.70            |
| 382692         | HP PREMIUM OFFICE PAPER                   | CT       | \$ 42.10            |
| 448244         | HP RECYCLED CASE                          | CT       | \$ 42.04            |
| 440725         | HP RECYCLED PAPER-REAM                    | RM       | \$ 5.56             |
| 477915         | LASER PAPER 28# 8-1/2 X11                 | RM       | \$ 7.64             |
| 852498         | LASER PRINT LEGAL REAM                    | RM       | \$ 7.46             |
| 636802         | PAPER 8 1/2X11 3 PART REV                 | CT       | \$ 56.13            |
| 827995         | PAPER COPY 20# RECYCLED 92 BRI            | RM       | \$ 3.86             |
| 827626         | PAPER COPY GTWHT 20# 8.5X11 WE            | RM       | \$ 5.50             |
| 123042         | PAPER CPY 20LB 96 BT 8.5X14 WE            | RM       | \$ 6.77             |
| 820165         | PAPER LGL 20/92 RECYCLED                  | CT       | \$ 82.08            |
| 815060         | PAPER LTR 20/92 RECYCLED                  | CT       | \$ 61.73            |
| 386058         | PAPER RECYCLED                            | CT       | \$ 51.08            |
| 679481         | PASTELS 8.5X11 ASST PAPER 400             | PK       | \$ 5.90             |
| 678831         | PASTELS 8.5X11 GRAY PAPER RM              | RM       | \$ 6.39             |
| 678829         | PASTELS 8.5X11 TURQUOISE RM               | RM       | \$ 6.39             |
| 813190         | PPR COPY 20# 11X17 WHITE 500/R            | RM       | \$ 8.84             |
| 818052         | PPR COPY 20# 92B LEGAL MWBE 50            | CT       | \$ 77.68            |
| 818051         | PPR COPY 20# 92B LETTER MWBE 5            | CT       | \$ 56.26            |
| 813184         | PPR COPY PHOTO 32# 100B LETTER            | RM       | \$ 12.29            |
| 818037         | PPR CPY 20# 92B 11X17 MWBE 500            | CT       | \$ 61.19            |
| 818049         | PPR CPY 20# 92B LTR 3HP MWBE 5            | CT       | \$ 63.97            |
| 821781         | PPR CRBNLS SNGL CFB WHITE                 | RM       | \$ 7.08             |
| 893760         | PPR,LETTER,20#,3 HOLE PUNCH,RECYCLE,WHITE | CT       | \$ 54.37            |
| 398457         | SEB TREE FREE COPY 8.5X11 RM              | RM       | \$ 5.03             |
| 756978         | SPLS 11X17 50%REC MULTI 24# RM            | RM       | \$ 14.16            |

| Staples Item # | Item Description                | 2018 UOM | 2018 Contract Price |
|----------------|---------------------------------|----------|---------------------|
| 756976         | SPLS 8.5X11 100% MULTI 5RM CS   | CT       | \$ 32.83            |
| 813903         | SPLS 8.5X11 30%REC MULTI 20#CS  | CT       | \$ 62.39            |
| 811689         | SPLS 8.5X11 30%REC MULTI 20#RM  | RM       | \$ 6.24             |
| 580524         | SPLS 8.5X11 3HOLE 30% REC RM    | RM       | \$ 5.72             |
| 562783         | SPLS 8.5X11 3HOLE MUL 20/96 RM  | RM       | \$ 5.67             |
| 756971         | SPLS 8.5X11 50%REC MULTI 28#RM  | RM       | \$ 7.65             |
| 633215         | SPLS 8.5X11 CLR LSR GLS 32/96   | PK       | \$ 11.13            |
| 562787         | SPLS 8.5X14 MULTI 20/96 RM      | RM       | \$ 6.87             |
| 756975         | SPLS 8X11 100%REC MULTI 24# RM  | RM       | \$ 6.57             |
| 756979         | SPLS 8X11 3-HOLE 50% MULTI RM   | RM       | \$ 7.23             |
| 756974         | SPLS 8X14 50% REC MULTI 24# RM  | RM       | \$ 9.58             |
| 633213         | STAPLES 8.5X11 LASER 32/98 RM   | RM       | \$ 11.07            |
| 897802         | STAPLES COPY SELECT 20/94 CASE  | CT       | \$ 52.69            |
| 733330         | STAPLES IJ BRT/WHT 5RM/CS       | CT       | \$ 25.56            |
| 733332         | STAPLES INKJET BRIGHT/WHT RM    | RM       | \$ 5.18             |
| 733333         | STAPLES LASER BRIGHT/WHT RM     | RM       | \$ 7.46             |
| 733331         | STAPLES LSR BRT/WHT 4RM/CS      | CT       | \$ 29.86            |
| 375577         | SUSTAIN EARTH 8.5X11 CASE 51LB  | CT       | \$ 54.26            |
| 419101         | XER 8.5X11 PREM LASER 24/97 RM  | RM       | \$ 5.75             |
| 234070         | XER COPY PRINT 8.5X11 COPY RM   | RM       | \$ 2.42             |
| 513420         | XEROX 8.5X11 CARBONLESS CS      | CT       | \$ 55.33            |
| 646447         | XEROX 8.5X12 20 2-PART CMP      | CT       | \$ 63.17            |
| 646450         | XEROX 8.5X12 4-PART CMP         | CT       | \$ 69.48            |
| 234096         | XEROX 8.5X14 MULTI 20/84 RM     | RM       | \$ 2.91             |
| 2707996        | XEROX NEVERTEAR                 | PK       | \$ 5.41             |
| 2729582        | XEROX NEVERTEAR 11X17           | PK       | \$ 58.03            |
| 266841         | XERX CONT COMP PPR 9.5X11 2300  | CT       | \$ 22.06            |
| 896494         | 10 OZ TRAVELER LID              | CT       | \$ 21.88            |
| 370057         | 10OZ PREFECTOUCHE CUP LID COMBO | PK       | \$ 8.80             |
| 904803         | 10TO20OZ ECOLID HOT CUP LIDS    | CT       | \$ 85.25            |
| 2721227        | 11.6 CHROME BK RUGGED WORK CASE | EA       | \$ 26.99            |
| 759741         | 12 OZ CORN BASED PLASTIC CUP    | PK       | \$ 7.54             |
| 721690         | 12 OZ FOAM BOWL WHITE           | PK       | \$ 5.54             |
| 418668         | 12 OZ FOAM CUP 1000 PER CASE    | CT       | \$ 38.79            |
| 219249         | 12 OZ SYMPHNY HW PAPER BOWL CT  | CT       | \$ 155.99           |
| 915283         | 12OZ BARE RPET CLERCOLD CUP 1K  | CT       | \$ 135.29           |
| 333652         | 12OZ PATHWAYS PAPER COLD CUP    | PK       | \$ 3.63             |
| 2494858        | 12OZ PCF PAPER CUP PERFECT PAK  | CT       | \$ 27.67            |
| 811534         | 12OZ TROPHY CUP & LID COMBO     | PK       | \$ 7.99             |
| 916000         | 12OZ TROPHY SYMPHONY CUP        | CT       | \$ 29.92            |
| 2721228        | 13.3 CHROME BK RUGGED WORK CASE | EA       | \$ 29.99            |
| 721678         | 16 OZ BIG DRINK FOAM CUP        | CT       | \$ 31.39            |
| 759405         | 16 OZ CORN-BASED COMPOST CUP    | PK       | \$ 7.81             |
| 915897         | 16 OZ RED PARTY CUP 1000/CT     | CT       | \$ 127.23           |

| Staples Item # | Item Description               | 2018 UOM | 2018 Contract Price |
|----------------|--------------------------------|----------|---------------------|
| 915836         | 16OS BLUE PARTY CUP 1000CT     | CT       | \$ 137.19           |
| 915282         | 16OZ BARE RPET CLERCOLD CUP 1K | CT       | \$ 131.51           |
| 2494857        | 16OZ. PCF HOT CUP PERFECT PAK  | CT       | \$ 49.99            |
| 915887         | 3 OZ TREATED PAPER CUP WH      | CT       | \$ 155.39           |
| 887317         | 360 CATER PACK - WHITE PS      | PK       | \$ 12.56            |
| 887389         | 360 COUNT PARTY PACK CLEAR HD  | PK       | \$ 15.18            |
| 778661         | 5.25 ASSORTED BEVERAGE STIRRER | PK       | \$ 1.50             |
| 778674         | 5.5 WOOD BEVERAGE STIRRERS     | PK       | \$ 2.80             |
| 924659         | 6 INCH SOLO PAPER PLATE 125/PK | PK       | \$ 6.77             |
| 418666         | 6 OZ. FOAM CUP 1000 PER CASE   | CT       | \$ 25.99            |
| 886837         | 7.75 JUMBO WRAPPED FLEX STRAW  | BX       | \$ 2.31             |
| 918241         | 7IN WOODEN STIR STICK 1000/PK  | PK       | \$ 7.67             |
| 384854         | 8.5IN MED WGT PAPER PLATE-SYMP | PK       | \$ 12.65            |
| 916001         | 8OZ TROPHY SYMPHONY CUP        | CT       | \$ 23.30            |
| 901264         | 9 IN WHITE FOAM PLATE          | PK       | \$ 6.39             |
| 1564416        | A&W DT RTBEER 2-12PK 12OZ CANS | CT       | \$ 8.99             |
| 1564417        | A&W ROOT BEER 2-12PK 12OZ CANS | CT       | \$ 8.99             |
| 2098137        | ALTERRA DONUT SHOP DARK        | CT       | \$ 44.33            |
| 1952581        | ALTERRA FRENCH VANILLA         | CT       | \$ 44.55            |
| 1952579        | ALTERRA HAZELNUT COFFEE        | CT       | \$ 44.94            |
| 1952583        | ALTERRA HOUSE BLEND            | CT       | \$ 44.81            |
| 1952578        | ALTERRA ITALIAN ROAST          | CT       | \$ 44.87            |
| 1952582        | ALTERRA MORNING ROAST          | CT       | \$ 44.78            |
| 1952550        | ALTERRA REAL MILK FROTH        | CT       | \$ 26.78            |
| 2521352        | ANIMAL CRACKERS 40OZ           | EA       | \$ 11.99            |
| 572414         | ARROWHEAD .5L SPARK 4/6 PK LEM | CT       | \$ 10.80            |
| 713139         | ARROWHEAD WATER .5L 24/CASE    | CT       | \$ 12.30            |
| 970668         | ASST BIODRDGABLE CUTLER 360PK  | BX       | \$ 18.79            |
| 1005866        | ASST. ROUND 9IN LATEX BALLOONS | PK       | \$ 6.84             |
| 2180603        | AUSTIN CRACKERS COOKIES 45/CT  | CT       | \$ 10.19            |
| 2712518        | BAI BLUEBERRY BRASILIA 12/CT   | CT       | \$ 22.19            |
| 2712519        | BAI COCONUT MOLOKAI 12/CT      | CT       | \$ 22.19            |
| 2712503        | BAI STRWBRY LEMN SAO PAULO     | CT       | \$ 22.19            |
| 2712517        | BAI WATERMELON KULA 12/CT      | CT       | \$ 22.19            |
| 477351         | BEAR NAKED GRANOLA BANANA NUT  | EA       | \$ 5.06             |
| 177562         | BELVITA BREAKFAST BISCUIT OAT  | BX       | \$ 7.19             |
| 1694105        | BELVITA BRKFST BISCUIT BANANA  | BX       | \$ 7.19             |
| 177569         | BELVITA BRKFST BISCUIT BLUEBER | BX       | \$ 7.19             |
| 2091785        | BESTPRESSO INTENSO VAR 120CT   | CT       | \$ 48.91            |
| 2091786        | BESTPRESSO NATURAL VAR 120CT   | CT       | \$ 48.91            |
| 1973854        | BETTER CHIP JALAPENO 27/CT     | CT       | \$ 19.99            |
| 1973855        | BETTER CHIP SPINACH KALE 27/CT | CT       | \$ 19.99            |
| 958104         | BIGELOW EARL GREY 24CT K-CUP   | BX       | \$ 10.04            |
| 913720         | BIGELOW ENGLISH TEA 28/BX      | BX       | \$ 3.59             |

| Staples Item # | Item Description               | 2018 UOM | 2018 Contract Price |
|----------------|--------------------------------|----------|---------------------|
| 610317         | BIGELOW GREEN TEA 28/BOX       | BX       | \$ 3.08             |
| 913714         | BLUBIRD 5.5OZ APPLEJUICE 48/CT | CT       | \$ 25.19            |
| 913715         | BLUBIRD 5.5OZ ORAN JUICE 48/CT | CT       | \$ 25.19            |
| 1917746        | BOULDER CANYON VARIETY 24/CT   | CT       | \$ 19.51            |
| 790575         | BOWL 12 OZ HEAVYWHGT NLWE      | CT       | \$ 111.99           |
| 817417         | BOWL PLASTIC 12OUNCE WHITE 125 | PK       | \$ 13.08            |
| 1337734        | BREAKROOM CONDIMENT ORGANIZER  | EA       | \$ 29.25            |
| 1952560        | BRIGHT TEA CO ENG BRKFST 100PK | CT       | \$ 45.87            |
| 2434699        | BRIGHT TEA CO LEMON HERB 100PK | CT       | \$ 39.76            |
| 861586         | BUSTELO COFFE FRAC PK 2OZ 30CT | CT       | \$ 40.10            |
| 755566         | BUSTELO ESPRESSO 10 OZ BRICK   | EA       | \$ 4.79             |
| 2656224        | CAFE BUSTELO DARK ROAST 36OZ   | EA       | \$ 15.35            |
| 349378         | CANADA DRY 2-12PK 12OZ CANS    | CT       | \$ 8.99             |
| 376500         | CATERWRAP ROLLED CUTLERY WHITE | CT       | \$ 49.80            |
| 910169         | CFREE DIETCOKE 2-12PK 12OZ     | CT       | \$ 12.46            |
| 900206         | CHEETOS CRUNCHY CHEESE SNACK   | CT       | \$ 42.29            |
| 2180605        | CHEEZ IT WHT CHEDD 1.5OZ 45/CT | CT       | \$ 14.49            |
| 2180604        | CHEEZ-IT ORIGINAL 1.5 OZ 45/CT | CT       | \$ 14.49            |
| 2614067        | CHEFS CUT APPLEWOOD BACON      | EA       | \$ 5.39             |
| 2614070        | CHEFS CUT ORIGINAL STEAK       | EA       | \$ 5.39             |
| 514899         | CHEWY TRAIL MIX FRUIT & NUT BA | BX       | \$ 8.39             |
| 402574         | CHEXMIX TRADITIONAL 60PK       | CT       | \$ 24.03            |
| 458096         | CHIP AHOY COOKIES              | CT       | \$ 27.04            |
| 1005638        | CLASIC RED 12IN LATEX BALLOONS | PK       | \$ 6.84             |
| 1787311        | CLIF BAR VAR PK 24 CT          | PK       | \$ 40.58            |
| 2402596        | CLIFBUILD PROTEIN VARIETY 18CT | PK       | \$ 32.77            |
| 1053785        | CM SWEET ITALIAN CREAMER 50/BX | BX       | \$ 4.95             |
| 635937         | COCOA HOT W/MARSH 50 CT        | BX       | \$ 9.59             |
| 603621         | COCOA,HOT,SWS MSS,50BX,144CT   | BX       | \$ 7.79             |
| 325417         | COFFEE DONUT SHOP 24PK         | BX       | \$ 12.98            |
| 587050         | COFFEE FOLGER FLTRPK .9OZ      | BX       | \$ 116.96           |
| 737203         | COFFEE FR.2.2OZ/50CT           | CT       | \$ 60.11            |
| 776376         | COFFEE FRVAN 2.2OZ/50CT        | CT       | \$ 65.87            |
| 737183         | COFFEE HZLNT 2.2OZ/50CT        | CT       | \$ 60.09            |
| 603605         | COFFEE MAXWELL HOUSE 42PK      | CT       | \$ 28.70            |
| 1337744        | COFFEE POD DRAWER HOLDS 36     | EA       | \$ 20.25            |
| 707198         | COFFEE,KCUP,DK MAGIC           | BX       | \$ 13.07            |
| 712585         | COFFEEMATE FRENCH VANILA 15OZ  | EA       | \$ 3.25             |
| 712587         | COFFEEMATE HAZELNUT 15OZ       | EA       | \$ 3.25             |
| 765443         | COFFEE-MATE LIQ PUMP FRNCH VA  | EA       | \$ 17.92            |
| 765454         | COFFEE-MATE LIQD PUMP HAZELNU  | EA       | \$ 17.92            |
| 765448         | COFFEE-MATE LIQUID PUMP ORIGI  | EA       | \$ 17.92            |
| 567978         | COFFEE-MATE LITE 11 OZ.CREAMER | EA       | \$ 1.89             |
| 567979         | COFFEE-MATORG. 11 OZ. CREAMER  | EA       | \$ 1.89             |

| Staples Item # | Item Description                      | 2018 UOM | 2018 Contract Price |
|----------------|---------------------------------------|----------|---------------------|
| 910179         | COKE 2-12PK 12OZ CANS                 | CT       | \$ 12.46            |
| 910173         | COKE ZERO 2-12PK 12OZ CANS            | CT       | \$ 12.46            |
| 44963          | COLDCUP 9 OZ. CLEAR 50/PACK           | PK       | \$ 6.12             |
| 985649         | COLOMBIAN SUPREMO 2.2OZ 100/CT        | CT       | \$ 142.88           |
| 655091         | CONEX GALAXY 5 OZ 2500/CT             | CT       | \$ 62.83            |
| 2072239        | CONEX GALAXY 7 OZ. CUP 2500/CT        | CT       | \$ 61.88            |
| 812533         | CORNPLASTIC COLD CUP LID CLEAR        | CT       | \$ 68.01            |
| 848805         | COVER TABLESKIRT LINEN BK             | EA       | \$ 8.32             |
| 563965         | COVER TABLESKIRT LINEN WE             | EA       | \$ 8.32             |
| 848803         | COVER TBL TIS 54X1086 WE              | PK       | \$ 11.63            |
| 892231         | CRACKERS,CHEESE/PEANUT BUTTER,KEEBLER | PK       | \$ 5.39             |
| 324051         | CRUNCY NUT OATMEAL W/TOPPINGS         | CT       | \$ 15.53            |
| 735165         | CUP 10OZ PERFECTOUC 500C              | CT       | \$ 69.38            |
| 806371         | CUP CLR PLST COLD 10OZ 500/CT         | CT       | \$ 76.99            |
| 790577         | CUP COMPOSTABLE PLM                   | CT       | \$ 101.49           |
| 815468         | CUP CONE BOTTOM ROLLED RIM 4OZ        | CT       | \$ 81.31            |
| 637947         | CUP FOAM 10OZ 25 /40                  | CT       | \$ 34.84            |
| 812551         | CUP HOT COMPOSTABLE VEG PLAS L        | CT       | \$ 165.27           |
| 812550         | CUP HOT COMPOSTABLE VEG PLAS L        | CT       | \$ 124.89           |
| 818577         | CUP HOT ECO-FRIENDLY 10OZ             | CT       | \$ 111.92           |
| 47479          | CUPLID10-20OZHTCPSWHT1000/CRTN        | CT       | \$ 73.63            |
| 2638683        | DARK MAGIC PP 2.5OZ 50CT              | CT       | \$ 68.51            |
| 811059         | DECAF MH 36-PKG                       | CT       | \$ 24.38            |
| 705032         | DEER PARK WATER .5L 24/CASE           | CT       | \$ 9.99             |
| 923985         | DEERPARK .5L SPARK 4/6PK LEMON        | CT       | \$ 10.80            |
| 2051025        | DENTYNE ICE ARCTIC CHILL 9 PK         | BX       | \$ 10.69            |
| 2051067        | DENTYNE ICE PEPPERMINT 9 PACK         | BX       | \$ 10.69            |
| 2051024        | DENTYNE ICE SPEARMINT 9 PACK          | BX       | \$ 10.69            |
| 2424689        | DIEDRICH COFFEE HAZELNUT              | BX       | \$ 11.46            |
| 910177         | DIET COKE 2-12PK 12OZ CANS            | CT       | \$ 12.46            |
| 364132         | DIXIE 12 OZ PAPER HOT CUPS 50         | PK       | \$ 4.57             |
| 328418         | DIXIE 16 OZ POLYCOATED COLDCUP        | PK       | \$ 3.55             |
| 372959         | DIXIE 3OZ WAX PAPER CUP 50PK          | PK       | \$ 1.77             |
| 372301         | DIXIE 5OZ WAX PAPER CUP 50PK          | PK       | \$ 2.29             |
| 328420         | DIXIE 8 OZ PAPER HOT CUP              | PK       | \$ 3.31             |
| 1115879        | DIXIE BASIC 12OZ PAPER BOWLS          | PK       | \$ 5.92             |
| 1115880        | DIXIE BASIC 6IN PPR PLAT 100CT        | PK       | \$ 4.25             |
| 1147225        | DIXIE BASIC 8.5IN PAPER PLATES        | PK       | \$ 8.83             |
| 674251         | DIXIE CLEAR PLASTIC COLD CUPS         | CT       | \$ 66.55            |
| 674212         | DIXIE CLEAR PLASTIC COLD CUPS         | CT       | \$ 63.22            |
| 818909         | DIXIE HEAVY MED KNIVES 100CT          | BX       | \$ 2.77             |
| 806393         | DIXIE HVY MED WT FORK 100CT           | BX       | \$ 3.34             |
| 806493         | DIXIE MED WT TEASPOON 100CT           | BX       | \$ 2.77             |
| 936975         | DIXIE ULTRA 20OZ HEAVY BOWLS          | PK       | \$ 16.36            |

| Staples Item # | Item Description                | 2018 UOM | 2018 Contract Price |
|----------------|---------------------------------|----------|---------------------|
| 833834         | DIXIE WISESIZE 500CT WHT LID    | CT       | \$ 29.09            |
| 106198         | DIXIE(R) 16 OZ. PAPER HOT CUPS  | PK       | \$ 5.11             |
| 848985         | DONUT HOUSE CHOCO GLAZED DONUT  | BX       | \$ 10.04            |
| 652014         | DR PEPPER 2-12PK 12OZ CANS      | CT       | \$ 9.56             |
| 349377         | DT CANADA DRY 2-12PK 12OZ       | CT       | \$ 9.59             |
| 652015         | DT DR PEPPER 2-12PK 12OZ CAN    | CT       | \$ 9.56             |
| 368929         | DT MT DEW 2-12PK 12OZ CANS      | CT       | \$ 9.52             |
| 368927         | DT PEPSI 2-12PK 12OZ CANS       | CT       | \$ 9.59             |
| 2132905        | DUM DUM ASST 30 LB BOX          | EA       | \$ 112.22           |
| 2419906        | DUNKIN DONUT FV GROUND 20OZ     | EA       | \$ 14.92            |
| 2419907        | DUNKIN DONUT ORGNL GROUND 20OZ  | EA       | \$ 14.92            |
| 2392455        | DXIE CTRLRY 30 SPN 60 FRK 90KNF | PK       | \$ 9.59             |
| 639883         | EQUAL 500CT PACKETS             | BX       | \$ 12.00            |
| 715914         | FAMOUS AMOS CHOC CHIP COOKIES   | CT       | \$ 14.44            |
| 2051070        | FIBER ONE CHWY OATS&CH BARS 16  | BX       | \$ 10.62            |
| 460720         | FILTER,COFFEE,10 CUP,1000/CT    | CT       | \$ 10.79            |
| 440098         | FILTERS COFFE 12 CUP CAPACITY   | CT       | \$ 10.79            |
| 1952551        | FLAVIA DOVE HOT CHOCOLATE       | CT       | \$ 40.63            |
| 2520660        | FLAVIA SBUCKS CAFE VERONA 80CT  | CT       | \$ 52.80            |
| 2520662        | FLAVIA SBUCKS PIKE PLACE 80CT   | CT       | \$ 52.80            |
| 2520661        | FLAVIA SBUCKS VERANDA 80/CT     | CT       | \$ 52.80            |
| 1685435        | FOLGERS BLACK SILK 24.2OZ       | EA       | \$ 13.19            |
| 2070325        | FOLGERS BLACK SILK FILTER 40CT  | CT       | \$ 41.33            |
| 2070326        | FOLGERS BLACK SILK FRAC 42CT    | CT       | \$ 41.72            |
| 846592         | FOLGERS CLASSIC DECAF 22.6OZ    | EA       | \$ 11.99            |
| 657463         | FOLGERS CLASSIC REGULAR COFFE   | CT       | \$ 31.39            |
| 1684921        | FOLGERS CLASSIC ROAST 30.5 OZ   | EA       | \$ 13.79            |
| 570221         | FOLGERS CLSC RST COFEE PK .9OZ  | CT       | \$ 20.12            |
| 2070324        | FOLGERS COLOMBIAN FILTER 40CT   | CT       | \$ 50.36            |
| 657461         | FOLGERS COLOMBIAN GROUND COFFE  | CT       | \$ 44.09            |
| 812577         | FORK CORN PLASTIC HEAT STABLE   | CT       | \$ 59.99            |
| 806377         | FORK HVYWT PLY BXD WE           | BX       | \$ 4.50             |
| 563999         | FORK SPOON SERV PK/48           | PK       | \$ 16.00            |
| 608021         | FR VANILLA SUGAR FREE CREAMER   | BX       | \$ 4.85             |
| 354810         | FRITOS CORN CHIPS               | CT       | \$ 42.29            |
| 866630         | FRST MINI WHEATS 2.5OZ 6/BX     | BX       | \$ 7.53             |
| 2273837        | FUSION CHIPOTLE LIME BEEF       | EA       | \$ 4.94             |
| 2273835        | FUSION ISLND TERIYAKI PRK       | EA       | \$ 4.94             |
| 495718         | GARDETTOS ORIGINAL SNACK MIX    | CT       | \$ 23.75            |
| 913778         | GATORADE 20 OZ. ORANGE 24/CT    | CT       | \$ 24.59            |
| 915434         | GATORADE 20OZ BLUE RASP 24/CT   | CT       | \$ 24.59            |
| 913777         | GATORADE 20OZ FRUITPUNCH 24/CT  | CT       | \$ 24.59            |
| 712667         | GATORADE LEMON/LIME 20OZ 24CT   | CT       | \$ 24.59            |
| 2572021        | GM FRENCH ROAST WHOLE BEAN      | EA       | \$ 49.16            |



| Staples Item # | Item Description               | 2018 UOM | 2018 Contract Price |
|----------------|--------------------------------|----------|---------------------|
| 2572022        | GM HOUSE BLEND WHOLE BEAN      | EA       | \$ 57.36            |
| 2572020        | GM VERMONT BLEND WHOLE BEAN    | EA       | \$ 50.54            |
| 2336386        | GRANDMAS COOKIES VARIETY 36CT  | CT       | \$ 13.76            |
| 1058898        | GRB N GO INDVDLLY WRAPPD FORKS | PK       | \$ 4.76             |
| 1058897        | GRB N GO INDVDLLY WRPED SPOONS | PK       | \$ 4.76             |
| 1058896        | GRB N GO INDVDLLY WRPPED KNIFE | PK       | \$ 4.76             |
| 425043         | HAZELNUT NON-DAIRY CREAMER     | BX       | \$ 4.85             |
| 2411695        | HERSHEY KISSES 40 OZ.          | EA       | \$ 13.10            |
| 2411692        | HERSHEY MINI BAG 40 OZ.        | EA       | \$ 13.10            |
| 2411693        | HERSHEYS NUGGET ASST. 33.9 OZ  | EA       | \$ 13.10            |
| 2104310        | HINT BLACKBERRY WATER 12CT     | CT       | \$ 17.72            |
| 2104307        | HINT CRISP APPLE WATER 12CT    | CT       | \$ 17.72            |
| 2104309        | HINT PINEAPPLE WATER 12CT      | CT       | \$ 17.72            |
| 2104308        | HINT WATERMELON WATER 12CT     | CT       | \$ 17.72            |
| 511514         | HVY DUTY PLASTIC KNIFE 100/BX  | BX       | \$ 3.37             |
| 705031         | ICE MOUNTAIN WATER .5L 24/CASE | CT       | \$ 12.30            |
| 926023         | ICEMOUNTAIN SPARK LEMON WATER  | CT       | \$ 10.80            |
| 2537244        | ID FRENCVAN LIQ CREAMER 192/CT | CT       | \$ 17.62            |
| 2537321        | ID HAZELNUT LIQ CREAMER 192/CT | CT       | \$ 17.28            |
| 563035         | JAVA FRENCH ROAST 24/1.75OZ    | CT       | \$ 20.68            |
| 1606967        | JAVA ROAST BRKFST BLND 42/CT   | CT       | \$ 33.39            |
| 479695         | JAVA ROAST COFFE 1.25 OZ       | CT       | \$ 23.84            |
| 479699         | JAVA ROAST DECAF 1.25 OZ       | CT       | \$ 27.60            |
| 642572         | JAVA ROAST KONA 1.75OZ         | CT       | \$ 21.28            |
| 1606968        | JAVAROAST DONUT SHOP 42/CT     | CT       | \$ 34.64            |
| 180383         | JIF PEANUT BUTTER CUPS 1.5 OZ  | BX       | \$ 2.60             |
| 2483411        | JOLLY RANCHER ASST BAG 5LB     | EA       | \$ 13.19            |
| 795634         | KASHI TLC BAR - TRAIL MIX      | BX       | \$ 8.39             |
| 795632         | KASHITLCBAR-HONEY ALMOND       | BX       | \$ 8.99             |
| 2516934        | KCUP DUNKIN DONUTS DUNKIN DARK | BX       | \$ 14.05            |
| 464819         | KCUP FOLGERS CLASSIC RST 24CT  | BX       | \$ 12.25            |
| 707196         | KCUP GM BREAKFAST BLEND        | BX       | \$ 12.98            |
| 719424         | KCUP GM CARAMEL VANILLA CREAM  | BX       | \$ 12.98            |
| 707197         | KCUP GM FRENCH VANILLA         | BX       | \$ 12.98            |
| 719413         | KCUP GM NANTUCKET BLEND COFFEE | BX       | \$ 12.98            |
| 719616         | KCUP GM NEWMANS SPECIAL BLEND  | BX       | \$ 12.98            |
| 100579         | KCUP STARBUCKS VERANDA 24CT    | BX       | \$ 17.30            |
| 465494         | KCUP SWISS MISS HOT COCOA 24CT | BX       | \$ 14.05            |
| 2416976        | KCUP SWISS MISS LGHT HOT COCOA | BX       | \$ 14.45            |
| 648574         | KELLOGGS FRUITY SNACKS         | CT       | \$ 27.59            |
| 180014         | KIND BAR ALMOND & COCONUT      | BX       | \$ 20.46            |
| 571660         | KIND BAR HG DRK CHOCLATE CHUNK | BX       | \$ 9.90             |
| 2757086        | KIND BFAST PROTEIN ALMND BTTR  | BX       | \$ 10.19            |
| 2757085        | KIND BFAST PROTEIN DARK CHOC   | BX       | \$ 10.19            |

| Staples Item # | Item Description                | 2018 UOM | 2018 Contract Price |
|----------------|---------------------------------|----------|---------------------|
| 180015         | KIND DRK CHOC. NUTS & SEA SALT  | BX       | \$ 20.16            |
| 370055         | KIND DRK COC PNTUT BUTTR 12CT   | BX       | \$ 18.99            |
| 571662         | KIND HG PEANUT BUTTER DRK CHOC  | BX       | \$ 9.90             |
| 1373638        | KND CRMEL ALMD & SEASALT 12/CT  | BX       | \$ 20.16            |
| 812573         | KNIFE CORN PLASTIC HEAT STABLE  | CT       | \$ 59.99            |
| 806397         | KNIFE HVYWT PLY BXD WE          | BX       | \$ 4.77             |
| 1235432        | LA CROIX SPARKLING WATER 24/CT  | CT       | \$ 10.55            |
| 1235436        | LACROIX BERRY SPRKLNNG WATER 24 | CT       | \$ 10.55            |
| 2721168        | LACROIX COCONUT SPRKLNNG WATER  | CT       | \$ 10.55            |
| 2091138        | LACROIX CRAN-RASP SPRK WTR 24C  | CT       | \$ 10.55            |
| 1635325        | LACROIX GRP FRT SPRKNG WTR 24   | CT       | \$ 10.55            |
| 1235434        | LACROIX LEMON SPRKLNNG WATER 24 | CT       | \$ 10.55            |
| 1235435        | LACROIX LIME SPRKLNNG WATER 24C | CT       | \$ 10.55            |
| 1571567        | LACROIX ORANG SPRKLNNG WTR 24C  | CT       | \$ 10.55            |
| 2721169        | LACROIX PASSIONFRT SPRKLNNG WTR | CT       | \$ 10.55            |
| 2091139        | LACROIX PEACH PEAR SPRK WTR 24  | CT       | \$ 10.55            |
| 2119814        | LAZY SUSAN SNACK ORGANIZER      | EA       | \$ 36.00            |
| 488114         | LFESVRS WINTGRN 6.25 OZ BAG     | EA       | \$ 1.90             |
| 813717         | LID CUP #8 LIFT-N-LOCK 1000/CA  | CT       | \$ 23.99            |
| 806438         | LID CUP HOT DIXIE 8OZ 1000/CT   | CT       | \$ 53.82            |
| 869557         | LID CUP LFT LOCK WE 1M/CT       | CT       | \$ 24.46            |
| 869526         | LID CUP PLAS 12/16OZ            | CT       | \$ 49.13            |
| 870588         | LID CUP PLAS TRAVL 8OZ          | CT       | \$ 48.45            |
| 806560         | LID DOME 12/16 OZ WHT 1000CT    | CT       | \$ 106.24           |
| 488106         | LIFE SAVERS BAG PEP-O-MINT      | EA       | \$ 1.90             |
| 354597         | LIFESAVERS 5 FLAVOR 41 OZ. BAG  | EA       | \$ 9.14             |
| 354596         | LIFESAVERS PEPOMINT 41 OZ BAG   | EA       | \$ 8.70             |
| 736634         | LIFT N LOCK LID 10OZ FOAM CUP   | CT       | \$ 23.99            |
| 776357         | LIFT N LOCK LID 16OZ J16 FOAM   | CT       | \$ 28.27            |
| 445532         | LIQUID CREAMER CAFE MOCHA       | BX       | \$ 4.79             |
| 2051072        | M&M S PEANUT CANDIES 48/BOX     | BX       | \$ 48.07            |
| 2072055        | M&MS PLAIN 1.69OZ 36/BX         | BX       | \$ 33.96            |
| 2401071        | MARS CHOCOLATE MINIS 40OZ 2/BD  | BD       | \$ 26.42            |
| 645929         | MAXWELL HOUSE ORIGINAL 30.6OZ.  | EA       | \$ 13.09            |
| 647751         | MAXWELL HSE DECAF COF 29.3OZ    | EA       | \$ 14.47            |
| 901124         | MED PP BULK FORK                | CT       | \$ 13.31            |
| 901114         | MED PP BULK KNIFE               | CT       | \$ 12.52            |
| 886537         | MED PP BULK SOUP SPOON          | CT       | \$ 10.77            |
| 886536         | MED PP BULK SPORK               | CT       | \$ 9.84             |
| 901098         | MED PP BULK TEA SPOON           | CT       | \$ 13.12            |
| 503244         | MINI OREO CHOCOLATE COOKIES     | CT       | \$ 26.39            |
| 344887         | MINIMOOS 1/2 AND 1/2 CREAMER    | CT       | \$ 14.64            |
| 228088         | MINUT MAID APLE JUIC 10OZ 24PK  | CT       | \$ 22.19            |
| 228087         | MINUTE MAID OJ 10 OZ 24PK       | CT       | \$ 22.19            |

| Staples Item # | Item Description               | 2018 UOM | 2018 Contract Price |
|----------------|--------------------------------|----------|---------------------|
| 324027         | MORNING HARVEST OATMEAL W/TOP  | CT       | \$ 15.53            |
| 2621750        | MRS THINSTERS BROWNIE BATTER   | CT       | \$ 12.76            |
| 2621751        | MRS THINSTERS CAKE BATTER COOK | CT       | \$ 12.76            |
| 2621497        | MRS THINSTERS CHOC CHIP COOKIE | CT       | \$ 12.76            |
| 368928         | MT DEW 2-12PK 12OZ CANS        | CT       | \$ 9.52             |
| 869749         | NAPKIN BEVERAGE BLACK 1M       | CT       | \$ 53.52            |
| 478201         | NATURE VALLEY OAT & HONEY-BX   | BX       | \$ 10.19            |
| 478207         | NATURE VALLEY PEANUT BUTTER-BX | BX       | \$ 10.19            |
| 616955         | NATURE VALLEY SWEET/SALTY BAR  | BX       | \$ 8.39             |
| 2589335        | NESTEA .5L LEMON 4X6 PACK      | CT       | \$ 10.12            |
| 2589333        | NESTEA .5L RASPBERRY 4X6 PACK  | CT       | \$ 12.59            |
| 2589334        | NESTEA 0.5L PEACH 4X6 PACK     | CT       | \$ 12.59            |
| 2401558        | NESTLE ASSORTD MINIS 40OZ 2/BD | BD       | \$ 26.71            |
| 910529         | NESTLE COCOA NO SUGAR ADDED    | BX       | \$ 10.19            |
| 522569         | NESTLE HOT COCOA PACKETS       | BX       | \$ 10.19            |
| 1029311        | NESTLE PRE LIFE SPRT CAP 700ML | CT       | \$ 8.44             |
| 571863         | NESTLE PURE LIFE .5L 24/CT DEP | CT       | \$ 5.93             |
| 886985         | NESTLE PURE LIFE 8OZ 24/CT DEP | CT       | \$ 4.37             |
| 41678          | NJOY BLUE ASPRTME SWTNER 400BX | BX       | \$ 7.05             |
| 41679          | NJOY PINK SACHARN SWTNER 400BX | BX       | \$ 5.15             |
| 41676          | NJOY YLW SUCRALOSE SWETNER 400 | BX       | \$ 7.05             |
| 236224         | NON-DAIRY CREAMER 12 OZ 3 PK   | PK       | \$ 4.30             |
| 2494859        | NONDAIRY CREAMER 16 OZ 8 PK    | PK       | \$ 13.17            |
| 64910          | NUTELLA & GO 12 CT             | BX       | \$ 18.95            |
| 478186         | NUTRA GRAIN APPLE CINN-BX      | BX       | \$ 9.83             |
| 478185         | NUTRA GRAIN BLUEBERRY-BX       | BX       | \$ 9.83             |
| 478184         | NUTRI-GRAIN CER BAR STRAW 16CT | BX       | \$ 9.83             |
| 1381182        | OCN SP CRAN JUIC COCKTAIL 48/C | CT       | \$ 26.39            |
| 1381181        | OCN SPRY 100% APPL JUICE 48/CT | CT       | \$ 26.04            |
| 1381180        | OCN SPRY 100% ORNG JUICE 48/CT | CT       | \$ 26.39            |
| 886754         | ONE LITER SMARTWATER 12/CT     | CT       | \$ 24.94            |
| 324053         | ORCHARD SPICE OATMAL W/TOPPING | CT       | \$ 15.53            |
| 1065439        | ORVIL MCRVV BUTTER POPCRN 36CT | CT       | \$ 24.67            |
| 926021         | OZARKA LEMON SPARKLING WATER   | CT       | \$ 10.80            |
| 713155         | OZARKA WATER .5L 24/CASE       | CT       | \$ 12.30            |
| 330577         | PAPER HOT CUPS 10 OZ PATH      | PK       | \$ 3.92             |
| 83978          | PEETS CAFE DMNGO GRND COF 12OZ | EA       | \$ 9.64             |
| 399222         | PEETS FRNCH RST PRTIN PK COFFE | BX       | \$ 42.35            |
| 72209          | PEETS HOUSE BLND GRND COF 12OZ | EA       | \$ 9.64             |
| 72208          | PEETS HSE BLND DF GRD COF 12OZ | EA       | \$ 9.64             |
| 399223         | PEETS HSE BLND PRTION PK COFFE | BX       | \$ 40.96            |
| 72210          | PEETS MAJ DCKSNS GRND COF 12OZ | EA       | \$ 9.64             |
| 399220         | PEETS MJR DCKSNS PRTN PK COFFE | BX       | \$ 40.96            |
| 1698090        | PELLEGRINO SPRK ORNAGE 12CT    | CT       | \$ 9.53             |

| Staples Item # | Item Description               | 2018 UOM | 2018 Contract Price |
|----------------|--------------------------------|----------|---------------------|
| 1698092        | PELLEGRINO SPRKL BLD ORNG 12CT | CT       | \$ 9.53             |
| 1698093        | PELLEGRINO SPRKL GRAPEFRT 12CT | CT       | \$ 9.53             |
| 63194          | PELLGRINO SPKLG WATER .5L 24CT | CT       | \$ 21.44            |
| 368926         | PEPSI 2-12PK 12OZ CANS         | CT       | \$ 9.52             |
| 896496         | PERFECT PAK 12 OZ CUP          | CT       | \$ 32.96            |
| 518986         | PERFECT TOUCH 12 OZ HOT 500CT  | CT       | \$ 78.77            |
| 356460         | PERFECTOUCH 12OZ CUP/LID COMBO | PK       | \$ 12.95            |
| 887508         | PERFECTOUCH 16OZ HCUPS 500/CT  | CT       | \$ 75.99            |
| 221354         | PERFECTOUCH INSULATED CUPS 12  | PK       | \$ 22.80            |
| 579603         | PERRIER .5L SPARKLING WATER    | CT       | \$ 21.44            |
| 2071325        | PERRIER SPRK WTR GRN APPL 24PK | CT       | \$ 21.44            |
| 1966853        | PERRIER SPRK WTR LIME 24       | CT       | \$ 21.44            |
| 1966854        | PERRIER SPRK WTR LORANGE 24PK  | CT       | \$ 22.50            |
| 956919         | PLANTERS NTRTN HEART HLTHY CAN | EA       | \$ 7.00             |
| 498111         | PLASTIC PLATE 9IN              | PK       | \$ 25.95            |
| 45556          | PLASTICHTCP12OZ 600/CARTON     | CT       | \$ 114.05           |
| 42281          | PLASTICHTCP16 OZ. 600/CARTON   | CT       | \$ 126.71           |
| 869715         | PLATE FOAM 6 WHITE 1M          | CT       | \$ 32.45            |
| 812553         | PLATE SUGAR CANE COMPOSTABLE 9 | CT       | \$ 59.99            |
| 713140         | POLAND SPRNG WATER .5L 24/CASE | CT       | \$ 12.30            |
| 572415         | POLDSRING .5L SPARK 4/6PK LEM  | CT       | \$ 10.80            |
| 2398773        | POM VANILLA GLAZED MIXED CASHE | CT       | \$ 23.90            |
| 656583         | POP TARTS FROSTED B/S CINNAMON | BX       | \$ 4.11             |
| 420561         | POP TARTS FROSTED STRAWBERRY   | BX       | \$ 4.11             |
| 1966213        | PRINGLES VARIETY PACK 4X18CT   | CT       | \$ 34.73            |
| 488844         | RECT. TABLE COVER BLUE         | PK       | \$ 9.54             |
| 488633         | RECT. TABLE COVER RED          | PK       | \$ 9.54             |
| 488632         | RECT. TABLE COVER WHITE        | PK       | \$ 9.54             |
| 2461651        | RED BIRD ASSORTED PUFFS 46OZ.  | EA       | \$ 7.67             |
| 2411696        | REESES MINI PB CUPS 40 OZ.     | EA       | \$ 13.10            |
| 2401599        | REESES PEANUT BUTTER CUP 36/BX | PK       | \$ 32.87            |
| 2180609        | RICE KRISPIES TREATS ORIG 54CT | CT       | \$ 14.10            |
| 689514         | RIESEN GUSSET BAG 30OZ         | EA       | \$ 11.09            |
| 2334475        | ROLD GOLD PRETZEL TWISTS       | CT       | \$ 34.19            |
| 488840         | ROUND PLASTIC TABLE COVER 84IN | PK       | \$ 17.57            |
| 2398771        | SAHALE FRUIT NUT CLASSIC MIX   | CT       | \$ 23.99            |
| 2398772        | SAHALE HONEY GLAZED MIXED ALMO | CT       | \$ 23.90            |
| 1698091        | SANPELLEGRINO SPRK LEMON 12CT  | CT       | \$ 9.53             |
| 364334         | SB COFFEE DECAF WHOLEBEAN 12OZ | EA       | \$ 6.79             |
| 922473         | SB COFFEE LEVEL 3 DECAF PP 2OZ | BX       | \$ 21.92            |
| 922471         | SB COFFEE LEVEL 3 REG 12OZ.    | EA       | \$ 6.79             |
| 922476         | SB COFFEE LEVEL 3 REG PP 2OZ   | BX       | \$ 21.92            |
| 364332         | SB COFFEE WHOLE BEAN 12OZ      | EA       | \$ 6.79             |
| 222445         | SEAGRAMS 2-12PK 12OZ CANS      | CT       | \$ 12.97            |

| Staples Item # | Item Description               | 2018 UOM | 2018 Contract Price |
|----------------|--------------------------------|----------|---------------------|
| 811486         | SEATTLES BEST VANILLA BEAN     | CT       | \$ 58.77            |
| 905197         | SEB 10 OZ HOT CUP 500/CT       | CT       | \$ 43.25            |
| 905192         | SEB 12 OZ BOWL 125/PK          | PK       | \$ 8.81             |
| 905202         | SEB 12 OZ COLD CUP 300/CT      | CT       | \$ 28.02            |
| 905198         | SEB 12 OZ HOT CUP 500/CT       | CT       | \$ 49.64            |
| 905201         | SEB 16 OZ COLD CUP 300/CT      | CT       | \$ 40.09            |
| 905199         | SEB 16 OZ HOT CUP 300/CT       | CT       | \$ 41.76            |
| 905191         | SEB 6 IN PLATE 250/PK          | PK       | \$ 13.85            |
| 905203         | SEB 9 IN PLATE 250/PK          | PK       | \$ 29.60            |
| 905193         | SEB COLD CUP LID 12&16 OZ 500  | PK       | \$ 32.68            |
| 905188         | SEB FORK 300 COUNT             | BX       | \$ 16.75            |
| 905185         | SEB HOT CUP SLEEVE 500/PK      | PK       | \$ 17.84            |
| 1932532        | SEB HOT LID 10-16 500CT        | CT       | \$ 38.60            |
| 905189         | SEB KNIFE 300 COUNT            | BX       | \$ 15.99            |
| 905186         | SEB SPOON 300 COUNT            | BX       | \$ 15.99            |
| 806543         | SEELVE HOTCUP ECO-GRIP 1300/CT | CT       | \$ 83.53            |
| 388326         | SILVER SWIRL PREROLLED CUTLERY | CT       | \$ 97.93            |
| 1508129        | SKINNY POP 100 CALORIE 20CT    | CT       | \$ 27.10            |
| 228091         | SMARTWATER 20OZ 24PACK         | CT       | \$ 33.64            |
| 1680097        | SNACK JAR ASST FAVORITES 5 LBS | EA       | \$ 8.37             |
| 1680098        | SNACK JAR ASST LOLLIPOPS 18 LB | CT       | \$ 28.69            |
| 1680287        | SNACK JAR STARLIGHT MINTS 5 LB | EA       | \$ 7.91             |
| 344783         | SNAPPLE 20OZ DIET PEACH TEA    | CT       | \$ 20.50            |
| 344781         | SNAPPLE 20OZ KIWI STRAWBERRY   | CT       | \$ 20.50            |
| 344785         | SNAPPLE 20OZ LEMON TEA         | CT       | \$ 20.50            |
| 344784         | SNAPPLE 20OZ PEACH TEA         | CT       | \$ 20.50            |
| 344782         | SNAPPLE 20OZ RASPBERRY TEA     | CT       | \$ 20.50            |
| 2401379        | SNICKERS MINIS 40OZ. 2/BD      | BD       | \$ 25.56            |
| 637877         | SODA BARQ ROOTBEER 24/12OZ     | CT       | \$ 12.46            |
| 637867         | SODA COKE CHERRY 24 OZ CAN     | CT       | \$ 12.46            |
| 637874         | SODA FANTA ORANGE CANS         | CT       | \$ 12.46            |
| 861887         | SOLO GALAXY 16OZ CLEAR CUP     | CT       | \$ 77.27            |
| 896503         | SOLO PEFECT PAK 16OZ CUP       | CT       | \$ 32.43            |
| 896499         | SOLO PERFECT PAK 10 OZ CUP     | CT       | \$ 26.23            |
| 896498         | SOLO PERFECT PAK 8OZ CUP       | CT       | \$ 34.73            |
| 896502         | SOLO PERFECT PAK LIDS 12/16 OZ | CT       | \$ 22.42            |
| 748423         | SOLO PETE 12 OZ. COLD CUP LID  | CT       | \$ 48.74            |
| 748419         | SOLO PETE 16 OZ. COLD CUP LID  | CT       | \$ 54.99            |
| 901015         | SOLO SYMPNY 10 OZ HOT/COLD CUP | CT       | \$ 24.39            |
| 869522         | SOLO TRANSLUCENT CUPS 12OZ     | CT       | \$ 48.39            |
| 861757         | SOLO TUSC 12OZ HOT CUPS & LIDS | PK       | \$ 22.41            |
| 861835         | SOLO TUSCAN 12 OZ HOT CUP      | CT       | \$ 86.08            |
| 861848         | SOLO TUSCAN 8 OZ HOT CUP       | CT       | \$ 125.99           |
| 392050         | SOURPTCH KIDS CHNGMKERS 240CT  | EA       | \$ 13.64            |

| Staples Item # | Item Description               | 2018 UOM | 2018 Contract Price |
|----------------|--------------------------------|----------|---------------------|
| 751250         | SPECIAL K BAR CHOC PNUT BUTTER | BX       | \$ 11.39            |
| 332897         | SPECIAL K CEREAL IN A CUP      | BX       | \$ 7.11             |
| 751249         | SPECIAL K PROTEIN BAR DBL CHOC | BX       | \$ 11.99            |
| 332896         | SPECIAL K PROTIEN BAR - STRAWB | BX       | \$ 11.39            |
| 2051062        | SPECIALK FRT CISPS STRWBY 9CT  | BX       | \$ 5.99             |
| 2051063        | SPECIALK FRT CRISPS BLBERY 9CT | BX       | \$ 5.99             |
| 923447         | SPLENDA SWEETNER PAK 700BX     | BX       | \$ 17.99            |
| 812580         | SPOON PLASTIC CORN HEAT STABLE | CT       | \$ 59.99            |
| 806357         | SPOON SOUP HVYWT BXD WE        | BX       | \$ 3.70             |
| 910174         | SPRITE 2-12PK 12OZ CANS        | CT       | \$ 12.46            |
| 910166         | SPRITE ZERO 2-12PK 12OZ CANS   | CT       | \$ 12.46            |
| 493942         | STAPLES HEAVY DUTY FORK 100/BX | BX       | \$ 6.23             |
| 493907         | STAPLES HVY DUTY SPOON 100/BX  | BX       | \$ 6.23             |
| 637703         | STAPLES MED DUTY KNIVES 300/BX | BX       | \$ 8.57             |
| 637732         | STAPLES MED DUTY SPOONS 300/BX | BX       | \$ 8.57             |
| 71085          | STARBCKS PIKE PLACE 1LB WHL BN | EA       | \$ 12.64            |
| 369004         | STARBUCK PIKEPLACE 2.5PP 18BX  | BX       | \$ 35.99            |
| 500527         | STARBUCKS 1LB GROUND VERONA    | EA       | \$ 12.47            |
| 71084          | STARBUCKS CAFFE VERONA 1LB WB  | EA       | \$ 12.64            |
| 417181         | STARBUCKS CAFFE VERONA 2.5 OZ  | BX       | \$ 35.99            |
| 71083          | STARBUCKS ESPRESSO RST 1LB WB  | EA       | \$ 12.64            |
| 438194         | STARBUCKS HOUSE BLEND 2.5 OZ   | BX       | \$ 35.99            |
| 954052         | STARBUCKS PIKESPL GRND COF 1LB | EA       | \$ 12.47            |
| 954053         | STARBUCKS VERANDA GRND COF 1LB | EA       | \$ 12.47            |
| 954056         | STARBUCKS VRNDA COF 2.5OZ 18CT | BX       | \$ 35.99            |
| 782455         | STARBURST ORIGINAL 41 OZ BAG   | EA       | \$ 8.73             |
| 2072051        | STEEP CHAMOMILE CITRUS 20/BX   | BX       | \$ 3.03             |
| 2072109        | STEEP ENGLISH BREAKFAST 20/BX  | BX       | \$ 3.03             |
| 2095658        | STEEP LEMON GINGER TEA 20/BX   | BX       | \$ 3.59             |
| 2072056        | STEEP OOLONG & JASMINE 20/BX   | BX       | \$ 3.59             |
| 732780         | STEVIA IN THE RAW 200/BX       | BX       | \$ 13.57            |
| 1440262        | STRBCKS FRNCH ROAST KCUP 24/PK | BX       | \$ 17.30            |
| 236240         | SUGAR 20 OZ 3 PK               | PK       | \$ 4.74             |
| 2495591        | SUGAR CANISTERS 22 OZ. 8 PK    | PK       | \$ 12.69            |
| 724688         | SUGAR IN THE RAW 200PK         | BX       | \$ 8.02             |
| 2347004        | SUNCHIPS VARIETY PACK 60CT     | CT       | \$ 31.43            |
| 392049         | SWEDISHFISH CHANGMKERS 240CT   | EA       | \$ 13.07            |
| 236216         | SWEET N LOW 400 CT             | BX       | \$ 5.57             |
| 507584         | TABLE SET BANQUET ROLL WHT     | EA       | \$ 11.28            |
| 848801         | TABLECOVER 54X108 PLS BK       | PK       | \$ 9.54             |
| 2609706        | TABLEMATE 10IN PLATE WHITE     | PK       | \$ 28.56            |
| 2609711        | TABLEMATE 12OZ WINE GLASSES    | PK       | \$ 7.39             |
| 2609705        | TABLEMATE 6IN PLATE WHITE      | PK       | \$ 11.94            |
| 2609710        | TABLEMATE GOLD CUTLERY 50CT    | PK       | \$ 7.13             |

| Staples Item # | Item Description                | 2018 UOM | 2018 Contract Price |
|----------------|---------------------------------|----------|---------------------|
| 2609708        | TABLEMATE SILVER CUTLERY 50CT   | PK       | \$ 4.34             |
| 719458         | TCUP GM AUTHENTIC GREEN         | BX       | \$ 10.04            |
| 635867         | TEA APPLE CINNAMON 28CT.B       | BX       | \$ 3.59             |
| 865459         | TEA BIGELOW CHAMOML 28/BX       | BX       | \$ 3.59             |
| 635874         | TEA CRAN APPLE 28CT BIGEL       | BX       | \$ 3.59             |
| 635865         | TEA MINT MEDLEY 28CT. BIGELOW   | BX       | \$ 3.59             |
| 635826         | TEA RASPBERRY ROYALE 28CT       | BX       | \$ 3.59             |
| 885646         | TEA,CELESTIAL SPECIALTY         | CT       | \$ 17.39            |
| 503429         | TEA,TAZO ASSORTED               | BX       | \$ 5.11             |
| 806564         | TEASPOON HVYWT PLY BXD WE       | BX       | \$ 4.50             |
| 1666503        | THANK YOU BUTTERMINTS 26OZ BAG  | EA       | \$ 5.33             |
| 2051068        | TIC TAC FRESHMINT SINGLES 12 C  | BX       | \$ 15.53            |
| 134651         | TIC TACS ORANGE SINGLES 12 CT   | BX       | \$ 14.19            |
| 2622421        | TOOTSIE ROLL MIDGEES 5LB        | EA       | \$ 10.53            |
| 2051057        | TRIDENT WHT SPEARMNT GUM 9BX    | BX       | \$ 12.81            |
| 2051061        | TRIDNT WHT PEPPERMINT GUM 9BX   | BX       | \$ 12.81            |
| 913717         | TROP 10OZ CRANCOCKTAIL 24/CT    | CT       | \$ 23.99            |
| 712665         | TROPICANA APL JUICE 10OZ 24CT   | CT       | \$ 22.19            |
| 712666         | TROPICANA O JUICE 10OZ 24CT     | CT       | \$ 22.19            |
| 1005635        | TRUE BLUE 12IN LATEX BALLOONS   | PK       | \$ 6.84             |
| 1053787        | TRUVIA SWEETENER 400BX          | BX       | \$ 24.49            |
| 848898         | TULLYS ITALIAN ROAST            | BX       | \$ 12.98            |
| 2105754        | TWININGS ENGLISH BRKFST 25BX    | BX       | \$ 3.98             |
| 2105752        | TWININGS GREEN TEA 25CT         | BX       | \$ 3.98             |
| 2105750        | TWININGS PEPPERMINT TEA 25CT    | BX       | \$ 3.98             |
| 2401559        | TWIX CARAMEL CKIE BARS 36/BX    | PK       | \$ 32.87            |
| 621508         | TWIZZLERS STRAWBERRY CANISTER   | EA       | \$ 6.64             |
| 328425         | ULTRA PAPER PLATES 10 1/16 INC  | PK       | \$ 23.27            |
| 328426         | ULTRAHEAVYWEIGHT 12 OZ PAPERBO  | PK       | \$ 12.54            |
| 328422         | ULTRALUX 6 7/8 INCH PAPER PLAT  | PK       | \$ 8.06             |
| 328423         | ULTRALUX PAPER PLATES 8 1/2 IN  | PK       | \$ 12.76            |
| 328421         | ULTRALUX PLATES 5 7/8 INCH      | PK       | \$ 6.05             |
| 219199         | VITAMIN WATER XXX 16.9OZ 24CT   | CT       | \$ 32.48            |
| 228866         | VITAMIN WTR SQUEEZED ZERO       | CT       | \$ 31.87            |
| 228092         | VITAMINWATER ZERO XXX 16.9OZ    | CT       | \$ 31.87            |
| 222441         | VITAMN WATER POWERC 16.9OZ 24CT | CT       | \$ 32.48            |
| 184139         | WERTHERS CANDIES 34OZ 1CT       | EA       | \$ 14.62            |
| 1923530        | WERTHERS ORIGINAL CARAMEL FIL   | EA       | \$ 10.79            |
| 1005620        | WHITE 12IN LATEX BALLOONS       | PK       | \$ 6.84             |
| 689516         | WONKA MIX IT UPS BAG 48OZ       | EA       | \$ 10.04            |
| 923991         | ZEPHYRHILLS LEMON .5 SPRK 24PK  | CT       | \$ 10.80            |
| 705033         | ZEPHYRHILLS WATER .5L 24/CASE   | CT       | \$ 12.30            |
| 2145782        | ZICO COCONUT WTR 16.9 OZ 12CT   | CT       | \$ 32.31            |
| 2145781        | ZICO COCONUT WTRCHOC 16.9Z 12C  | CT       | \$ 32.31            |

| Staples Item # | Item Description               | 2018 UOM | 2018 Contract Price |
|----------------|--------------------------------|----------|---------------------|
| 343906         | 10 OZ FOAMING HAND WASH WATERF | EA       | \$ 3.22             |
| 333666         | 3M SPRAY DESK CLEANER          | EA       | \$ 4.78             |
| 936137         | AIR FRESHENER OIL MACINTOSH    | EA       | \$ 4.08             |
| 1945971        | AIR FRESHNR C/LINEN 13.8OZ     | EA       | \$ 2.20             |
| 1438031        | AIR FRESHNR DSPR DUAL FAN      | EA       | \$ 29.30            |
| 1438817        | AIR FRESHNR DSPR POD           | EA       | \$ 4.40             |
| 1438816        | AIR FRESHNR DSPR PROF FAN      | EA       | \$ 18.53            |
| 169939         | AIR FRESHNR HAWIIAN BZ 13.8OZ  | EA       | \$ 4.00             |
| 660987         | AIR FRESHNR RENUZIT S/ODOR 7OZ | EA       | \$ 1.84             |
| 1438813        | AIR FRESHNR RFL HYSO LAVDR 6BX | BX       | \$ 41.80            |
| 1438823        | AIR FRESHNR RFL HYSO LINEN 6BX | BX       | \$ 41.80            |
| 1438825        | AIR FRESHNR RFL HYSO MANGO 6BX | BX       | \$ 41.80            |
| 1438826        | AIR FRESHNR RFL HYSO OCEAN 6BX | BX       | \$ 41.80            |
| 1438824        | AIR FRESHNR RFL HYSO P/PLUM6BX | BX       | \$ 41.80            |
| 1438818        | AIR FRESHNR RFL HYSO VANLA 6BX | BX       | \$ 41.80            |
| 1627296        | AIR WICK LAV AND CHAM          | EA       | \$ 10.43            |
| 126130         | AIRWICK AROMASPHR HAWAII 2.5OZ | EA       | \$ 3.60             |
| 126129         | AIRWICK AROMASPHR MAG/CHY2.5OZ | EA       | \$ 3.48             |
| 1585216        | AIRWICK OIL RFL S/DELIGHTS 2PK | PK       | \$ 5.25             |
| 1585214        | AIRWICK OIL RFL S/LAVNDR 2PK   | PK       | \$ 5.25             |
| 752032         | AIRWICK REFILL FRESH WATERS    | EA       | \$ 6.62             |
| 455948         | AIRWICK SCENTED OIL GADGET     | EA       | \$ 1.78             |
| 811470         | AJAX 2X ULTRA DETERGENT W/ BL  | EA       | \$ 4.72             |
| 848189         | AJAX 2X ULTRA LAUNDRY DETERGNT | EA       | \$ 5.45             |
| 2708491        | ALL PRP CLNR PINK GRPEFRT REFL | EA       | \$ 7.00             |
| 574184         | AUTOMATIC DISH GEL LEMON       | EA       | \$ 5.39             |
| 618886         | AVEENO MOIST LOTION 12OZ       | EA       | \$ 7.29             |
| 951347         | BLEACH LIQUID CLN LIN 64OZ 8CT | CT       | \$ 23.61            |
| 1253790        | BRIGHT AIR GEMS COOL/CLEAN EA  | EA       | \$ 4.79             |
| 2611677        | CARPET & UPHOLSTERY SPOT RMVR  | EA       | \$ 3.21             |
| 2519623        | CASCADE COMPLETE FRESH 43/PK   | PK       | \$ 13.81            |
| 1978018        | CASCADE DISH DETRGNT PWDR 75OZ | EA       | \$ 7.49             |
| 48753          | CASCADE FRESH SCENT GEL 75 OZ  | EA       | \$ 7.14             |
| 424333         | CLEANER CONCENTRATED FLOOR 5GL | EA       | \$ 36.01            |
| 815045         | CLEANER GP SE #78              | EA       | \$ 3.44             |
| 848987         | CLEANER MOP&GLO 64OZ           | EA       | \$ 12.07            |
| 491281         | CLEANER SHOUT WIPES 80/CT      | BX       | \$ 16.20            |
| 498294         | CLEANER SOFTNR BOUNCE 160      | BX       | \$ 10.63            |
| 1097703        | CLEANER SPC/SPN ALLPURP 1GL3CT | CT       | \$ 44.35            |
| 673761         | CLEANER SPRAY PINK GRAPEFRT    | EA       | \$ 3.31             |
| 815040         | CLEANER TOILET BOWL SE #71     | EA       | \$ 5.75             |
| 607951         | CLEANER WINDEX AERO            | EA       | \$ 3.94             |
| 202580         | CLEANR WINDEX TRGR 32OZ        | EA       | \$ 4.43             |
| 219211         | CLOROX 4IN1 DSNFCT SPRAY 14OZ  | EA       | \$ 5.99             |



| Staples Item # | Item Description               | 2018 UOM | 2018 Contract Price |
|----------------|--------------------------------|----------|---------------------|
| 638236         | CLOROX CLEAN UP REFILL 128OZ   | EA       | \$ 10.98            |
| 453739         | CLOROX CLEAN UP SPRAY 32OZ     | EA       | \$ 3.87             |
| 495312         | CLOROX DISINFECTING SPRAY 19OZ | EA       | \$ 5.97             |
| 616319         | CLOROX DSNFCT WIPE 75CT FRESH  | PK       | \$ 6.47             |
| 395575         | CLOROX TOILET CLEANER 24OZ     | EA       | \$ 2.13             |
| 1465716        | CLOROX WIPE MICRO LEMON 70CT   | PK       | \$ 5.03             |
| 369657         | CLOROX WIPES VALUE PK 3/35CT   | PK       | \$ 8.70             |
| 815926         | CLX HARD SURFACE ANYWHERE 32OZ | EA       | \$ 5.13             |
| 158747         | CLX LQ BLCH FRSH MDW 121OZ 3CT | CT       | \$ 16.22            |
| 488719         | COMET CLEANSER 21OZ.           | EA       | \$ 1.50             |
| 2071252        | COMET DSNF/SANT BTH CLR 1G/3CT | CT       | \$ 63.24            |
| 885325         | DAWN ANTI-BACTERL ORANGE 34OZ  | EA       | \$ 3.61             |
| 150006         | DETERGENT DISH PACS 20/PK      | PK       | \$ 6.88             |
| 458189         | DIAL ANITBACT HAND SOAP 1GAL   | EA       | \$ 12.57            |
| 885322         | DIAL COMPLETE POWERBERIES PUMP | EA       | \$ 3.41             |
| 458188         | DIAL LIQD GOLD ANTIMICRO SOAP  | EA       | \$ 3.10             |
| 700937         | DISH LIQUID FREE & CLEAR 25 OZ | EA       | \$ 3.55             |
| 908544         | DISH LIQUID FREE & CLEAR 48 OZ | EA       | \$ 6.33             |
| 2708420        | DISH LIQUID SEA MINERALS 18OZ  | EA       | \$ 3.73             |
| 1170123        | DISH SOAP AJAX LIQ LEMON 28OZ  | EA       | \$ 2.67             |
| 666991         | DISH SOAP AJAX LIQ ORANGE 28OZ | EA       | \$ 2.67             |
| 1678441        | DISH SOAP LIQ 18OZ LIME/SSALT  | EA       | \$ 3.79             |
| 1258213        | DISH SOAP PUMP CLEMTNE 18OZ    | EA       | \$ 3.73             |
| 1258203        | DISH SOAP RFL CLEMTNE 36OZ     | EA       | \$ 5.81             |
| 700938         | DISHWASHER POWER FREE & CLEAR  | EA       | \$ 4.77             |
| 848852         | DISINFECTING WIPES 70 CT.      | PK       | \$ 5.87             |
| 2483532        | DISNFCT WIPES 35 WIPES/PK-3PK  | PK       | \$ 7.31             |
| 2483531        | DISNFCT WIPES FRESH SCNT 75/PK | EA       | \$ 5.39             |
| 2483533        | DISNFCT WIPES LEMON SCNT 75/PK | EA       | \$ 5.39             |
| 63399          | DOWNY LIQUID SOFTENER 64OZ     | EA       | \$ 4.97             |
| 2464033        | ECKSCRN 60 DY PURPL BERRY 12CT | CT       | \$ 47.17            |
| 2464034        | EKCSCRN 60 DY BLUE FRESH 12/CT | CT       | \$ 39.36            |
| 2464013        | EKCSCRN 60DY ORG TROPICAL 12CT | CT       | \$ 47.17            |
| 2639072        | EVERBREEZE REFILL CITRUS 6/PK  | BX       | \$ 41.80            |
| 2639083        | EVERBREEZE REFILL FRESH 6/PK   | BX       | \$ 41.80            |
| 2639082        | EVRBRZE REFILL FRGNCE FREE 6PK | BX       | \$ 41.80            |
| 648595         | FABULOSO ALL PURPOSE CLEANER   | EA       | \$ 13.48            |
| 2661623        | FABULOSO CLNR PASSN FRT 169OZ  | EA       | \$ 10.12            |
| 2729220        | FEBREEZE PLUG SINGER WARMER    | EA       | \$ 3.75             |
| 2519637        | FEBREZE AIR HD CRISP CLN 8.8OZ | EA       | \$ 3.91             |
| 2519632        | FEBREZE AIR MEADOWS/RAIN8.8OZ  | EA       | \$ 3.29             |
| 2519635        | FEBREZE AIR SPRG/RNWAL 2/PK    | PK       | \$ 6.97             |
| 869441         | FEBREZE DEODORIZER 1/GAL       | CT       | \$ 67.03            |
| 438368         | FEBREZE FABRC REF SHR 32 OZ    | EA       | \$ 7.60             |

| Staples Item # | Item Description               | 2018 UOM | 2018 Contract Price |
|----------------|--------------------------------|----------|---------------------|
| 908651         | FEBREZE MEADOWS & RAIN REFILL  | EA       | \$ 5.43             |
| 919646         | FEBREZE NTCBLE LINEN/SKY REFIL | PK       | \$ 6.38             |
| 459366         | FINISH POWERBALL FRESH SCENT   | BX       | \$ 6.09             |
| 1979978        | FNTSTK DISINFCT/SNTIZER 4X1 GA | CT       | \$ 25.31            |
| 2071264        | FNTSTK DSINFCT/SNTZR 32OZ      | EA       | \$ 3.91             |
| 2619047        | FOAMING GLASS CLEANER          | EA       | \$ 3.77             |
| 1247245        | FOAMING HAND WASH SEA MINERALS | EA       | \$ 4.62             |
| 395581         | FORMULA 409 CLNR DEGRSER 32OZ  | EA       | \$ 5.15             |
| 483484         | FORMULA 409 CLNR/DEGRSR 120OZ  | EA       | \$ 12.80            |
| 848251         | FORMULA 409 GLASS CLNR 128OZ   | EA       | \$ 7.97             |
| 813672         | FORMULA 409 GLASS CLNR 32OZ    | EA       | \$ 4.86             |
| 1585222        | FRESMTC RFL 6.17OZ P/RETREAT   | EA       | \$ 6.62             |
| 1585223        | FRESMTC RFL 6.17OZ S/DELIGHTS  | EA       | \$ 6.62             |
| 1585220        | FRESMTC STRTR KT S/DELIGHTS    | EA       | \$ 11.21            |
| 1253789        | GEMS ISLAND NECTR/PNEAPPLE EA  | EA       | \$ 4.17             |
| 2611664        | GENERAL PURPOSE CLEANER        | EA       | \$ 2.32             |
| 2710318        | GHS CHEMICAL LABEL 8-1/2X11    | BX       | \$ 49.49            |
| 2710428        | GHS LABELS 3-1/2X5 200PK       | BX       | \$ 49.49            |
| 2710427        | GHS LABELS 8-1/2X11 500PK      | BX       | \$ 49.49            |
| 2710319        | GHS ULTRADUTY LABELS 2X4 500PK | BX       | \$ 49.49            |
| 951057         | GLADE PLUGIN RFL APPLE/CINM2PK | PK       | \$ 7.03             |
| 951056         | GLADE PLUGIN RFL LINEN/SUNY2PK | PK       | \$ 7.03             |
| 951058         | GLADE SCENTED OIL WARMER       | EA       | \$ 3.18             |
| 807728         | GLASS CLEANER 32 OZ            | EA       | \$ 3.48             |
| 177092         | GLASS CLEANER 32 OZ            | EA       | \$ 2.17             |
| 807729         | GLASS CLNR GAL REFILL          | EA       | \$ 13.35            |
| 1752515        | GOO GONE PRO-POWER CLEANER 1QT | EA       | \$ 7.74             |
| 502653         | GOO GONE SPRAY GEL 12OZ        | EA       | \$ 4.59             |
| 1752514        | GOO-GONE PRO-POWER CLEAN 1GAL  | EA       | \$ 26.70            |
| 788903         | GREEN WORKS 38 OZ. DISH SOAP   | EA       | \$ 6.35             |
| 732178         | GREENWORKS CLNR REFILL 64OZ    | EA       | \$ 7.06             |
| 732218         | GREENWORKS CLNR SPRAY 32OZ     | EA       | \$ 3.85             |
| 2392959        | GREENWORKS DISH SOAP ORGN 22OZ | EA       | \$ 3.96             |
| 732220         | GREENWORKS GLASS CLNR 32OZ     | EA       | \$ 3.27             |
| 2392957        | GREENWORKS TOILET BWL CLR 24OZ | EA       | \$ 3.24             |
| 787360         | GREENWORKS WIPES 62CT          | PK       | \$ 4.85             |
| 375464         | HAND SANITZR ADV GRN 700ML 3CT | CT       | \$ 61.18            |
| 375463         | HAND SANITZR GRN 1200ML 2CT    | CT       | \$ 64.79            |
| 370145         | HAND SANTZR GREEN ADV 3CT      | CT       | \$ 70.54            |
| 343695         | HAND WASH ANTIBAC 1 GAL        | EA       | \$ 21.11            |
| 370144         | HAND/HAIR/BODY SOAP C/GNGR 4CT | CT       | \$ 36.14            |
| 370143         | HAND/HAIR/SHOWER SOAP C/GNGR 3 | CT       | \$ 43.99            |
| 375452         | HANDSOAP ANTIBAC PLUM 700ML3CT | CT       | \$ 39.70            |
| 370131         | HANDSOAP ANTIBAC PLUM FOAM 4CT | CT       | \$ 37.47            |

| Staples Item # | Item Description               | 2018 UOM | 2018 Contract Price |
|----------------|--------------------------------|----------|---------------------|
| 375326         | HANDSOAP ANTIBC FOAM 1200ML2CT | CT       | \$ 44.96            |
| 370139         | HANDSOAP BONTANICAL FOAM 4CT   | CT       | \$ 34.07            |
| 375455         | HANDSOAP CLEAR/MILD 1200ML 2CT | CT       | \$ 40.87            |
| 370136         | HANDSOAP CLEAR/MILD FOAM 4CT   | CT       | \$ 34.07            |
| 375458         | HANDSOAP CLEAR/MLD LTX700ML3CT | CT       | \$ 39.35            |
| 375454         | HANDSOAP POMBRRY FOAM1200ML2CT | CT       | \$ 40.87            |
| 375324         | HANDSOAP POMBRY LTX 700ML 3CT  | CT       | \$ 39.35            |
| 370129         | HANDWASH ANTIBAC FOAM 3CT      | CT       | \$ 45.65            |
| 370137         | HANDWASH BOTANICAL FOAM 3CT    | CT       | \$ 41.47            |
| 370134         | HANDWASH CLEAR/MILD FOAM 3CT   | CT       | \$ 41.47            |
| 836567         | LBL CLNR NEUT SB64             | EA       | \$ 0.16             |
| 833668         | LBL F/PH NEUT FLOOR CLNR GL    | EA       | \$ 0.16             |
| 2611681        | LEMON FURNITURE POLISH         | EA       | \$ 2.64             |
| 2612138        | LEMON LIME METER AIR FRSHNR CT | CT       | \$ 11.97            |
| 662280         | LYSOL 4 IN 1 LEMON CLNR 32OZ   | EA       | \$ 3.74             |
| 518729         | LYSOL ANTIBAC KITCH CLEAN 32OZ | EA       | \$ 5.07             |
| 1413725        | LYSOL AP CLEANR W/BLEACH 32OZ  | EA       | \$ 3.41             |
| 665464         | LYSOL DSF DUAL WIPE CITRS 75PK | PK       | \$ 6.05             |
| 707210         | LYSOL NEUTRA AIR FRSHMATIC RFL | EA       | \$ 6.53             |
| 957752         | LYSOL POWER & FREE BATHROOM CL | EA       | \$ 3.78             |
| 957756         | LYSOL POWER/FREE CTRUS PWR ZST | EA       | \$ 3.62             |
| 957754         | LYSOL POWER/FREE OXGYN SPLASH  | EA       | \$ 4.15             |
| 263251         | LYSOL PROF FOAM CLEANER 24 OZ  | EA       | \$ 3.75             |
| 1385578        | LYSOL SANITZG WIPE OCEAN 110PK | PK       | \$ 7.74             |
| 751160         | LYSOL SPRAY CRISP LINEN 19 OZ  | EA       | \$ 7.97             |
| 263236         | LYSOL SPRAY FRESH SCENT 19 OZ  | EA       | \$ 7.97             |
| 598395         | LYSOL SPRAY LAVENDER 19OZ      | EA       | \$ 7.97             |
| 453731         | LYSOL TOILET BOWL CLEANER      | EA       | \$ 3.56             |
| 950423         | LYSOL WIPES 3X35CT             | PK       | \$ 8.15             |
| 2612137        | MANGO FRSH METER AIR FRSHNR CT | CT       | \$ 20.54            |
| 2612124        | METERED AIR FRESHENR DSPNSR EA | EA       | \$ 25.99            |
| 2707559        | METHOD DISH LIQUID LAVNDR 18OZ | EA       | \$ 3.73             |
| 673774         | METHOD LAVEN HANDWASH 12OZ     | EA       | \$ 3.77             |
| 673782         | METHOD TEA/ALOE FOAMWASH 10OZ  | EA       | \$ 3.22             |
| 957227         | MR CLEAN AP CLEANR CITRUS 24OZ | EA       | \$ 2.46             |
| 1115966        | MR CLEAN MLTSF CLNR MDW/RN 1GL | EA       | \$ 8.50             |
| 2555120        | MR CLEAN MULTISURFCE SPRY 32OZ | EA       | \$ 2.97             |
| 2073307        | MR.CLEAN AP CLEANER GAIN 40 OZ | EA       | \$ 3.25             |
| 674246         | MR.CLEAN FLOOR CLEANER         | EA       | \$ 17.69            |
| 2075057        | MR.CLEAN SPRAY W FEBRZE MD&RN  | EA       | \$ 3.17             |
| 915250         | MULTI-PURPOSE CLEANING WIPE 60 | PK       | \$ 4.21             |
| 807721         | MULTI-USE CLNR 1 GAL REFILL    | EA       | \$ 13.35            |
| 807727         | MULTPURPOSE CLEANER 32 OZ      | EA       | \$ 5.63             |
| 507031         | MURPHYS OIL SOAP 22OZ ORANGE S | EA       | \$ 3.90             |

| Staples Item # | Item Description               | 2018 UOM | 2018 Contract Price |
|----------------|--------------------------------|----------|---------------------|
| 507529         | MURPHYS OIL SOAP SPR 1 GAL     | EA       | \$ 14.23            |
| 884777         | NATURAL DISH LIQ LAVENDER 25OZ | EA       | \$ 3.34             |
| 712230         | NEUTRA AIR FRESH SCENT 10OZ.   | EA       | \$ 4.61             |
| 869358         | NEUTRA AIR MORNING LINEN       | EA       | \$ 4.61             |
| 815071         | NEUTRAL ALL PURPSE CLEANER 1GL | EA       | \$ 15.63            |
| 1869818        | ODOR ELIMINATOR COOL/CLEAN EA  | EA       | \$ 4.05             |
| 990158         | ODOR ELIMINATOR ISLAND NECTAR  | EA       | \$ 4.05             |
| 2709346        | ODOR ELIMINATOR RASP POMEGRANT | EA       | \$ 3.73             |
| 75723          | ODOR ELIMINATOR WHITE PEACH CI | EA       | \$ 4.05             |
| 1609236        | ODOR ELIMINATOR ZSTY LEMN&LIME | EA       | \$ 3.73             |
| 327055         | ODOR ELIMINATR LAV/FRSH LINEN  | EA       | \$ 4.05             |
| 1882550        | ODOR ELIMINATR ORANGE/LEMON    | EA       | \$ 3.73             |
| 595558         | P&G DAWN DISHWASH LIQUID 38OZ  | EA       | \$ 5.47             |
| 595557         | P&G JOY DISHWASH LIQUID 38OZ   | EA       | \$ 5.46             |
| 372960         | PA HAND SANITZR GRN CERT 700ML | CT       | \$ 34.65            |
| 564482         | PALMOLIVE ORIG DETERGENT-28OZ  | EA       | \$ 2.93             |
| 815034         | PH NEUTRAL GALLON              | EA       | \$ 8.11             |
| 1465703        | PINE SOL CLEANER LAVENDER 60OZ | EA       | \$ 3.67             |
| 1465702        | PINE SOL CLEANER LEMON 60OZ    | EA       | \$ 4.33             |
| 518691         | PINE SOL CLEANER PINE 144OZ    | EA       | \$ 15.02            |
| 395580         | PINE SOL CLEANER PINE 60OZ     | EA       | \$ 5.29             |
| 1465701        | PINE SOL FLOOR CLNR 32OZ       | EA       | \$ 3.02             |
| 1601001        | PLEDGE AERO FURN SPRAY 9.7OZ   | EA       | \$ 5.27             |
| 934398         | PLEDGE ANTIBAC MLTI-SURF 9.7OZ | EA       | \$ 5.74             |
| 951362         | PLEDGE FURN POLISH LEMN 13.8OZ | EA       | \$ 6.34             |
| 323179         | PLEDGE MULTI SURFACE CLEANER   | EA       | \$ 4.01             |
| 638779         | PLEDGE MULTISURFACE WIPES 25CT | PK       | \$ 4.70             |
| 414901         | PLEDGE WIPES LEMON 24/PK       | PK       | \$ 5.59             |
| 2522115        | POL ULTRA ANTI-BAC ORG 32.5OZ  | EA       | \$ 4.06             |
| 453733         | POLISHER FURNITR OLD ENG.      | EA       | \$ 4.04             |
| 63787          | POWERBALL TABS 60PK            | PK       | \$ 14.33            |
| 568527         | PROF LYSOL DISINF CLEANER 1GAL | EA       | \$ 16.73            |
| 401141         | PUREL SANTZNG WIPE CITRS270/PK | PK       | \$ 10.57            |
| 2481582        | PURELL ADV CERT GRN SINGLE USE | PK       | \$ 20.24            |
| 1416230        | PURELL ADV SANTZR 450ML REFILL | CT       | \$ 67.01            |
| 1416229        | PURELL ADV SNTZR 450 ML 2/PK   | PK       | \$ 15.13            |
| 372365         | PURELL ADVANCED GREEN ADX      | CT       | \$ 40.62            |
| 899992         | PURELL COTTONY SOFT SANITIZING | BX       | \$ 12.25            |
| 1416231        | PURELL ES SYSTEM STARTER KIT   | EA       | \$ 10.83            |
| 2122451        | PURELL FOODSVC SRF SNTIZR 32OZ | EA       | \$ 4.41             |
| 2122448        | PURELL HEALTH SRF DSNFCT 32OZ  | EA       | \$ 7.05             |
| 2589307        | PURELL HEALTHY SOAP CLN&FRESH  | EA       | \$ 2.95             |
| 2589235        | PURELL HEALTHY SOAP FRSH BOTNC | EA       | \$ 2.91             |
| 2589311        | PURELL HEALTHY SOAP SOOTHUCUM  | EA       | \$ 2.88             |

| Staples Item # | Item Description               | 2018 UOM | 2018 Contract Price |
|----------------|--------------------------------|----------|---------------------|
| 2723712        | PURELL HNDSANTIZR SNGLE 2000CT | CT       | \$ 289.72           |
| 704069         | PURELL INST HAND SANTZR FOAM   | EA       | \$ 16.85            |
| 375632         | PURELL LTX-12 ECOLOGO          | CT       | \$ 29.64            |
| 375856         | PURELL LTX-7 ECOLOGO           | CT       | \$ 27.95            |
| 2125587        | PURELL PRO SRF DSNFCT 32OZ     | EA       | \$ 4.84             |
| 2122192        | PURELL PRO SURF DSNFCT 1 GAL   | EA       | \$ 9.54             |
| 309478         | PURELL SANITIZING WIPES        | PK       | \$ 4.71             |
| 519039         | PURELL SANITIZING WIPES 270CNT | CT       | \$ 63.44            |
| 1574796        | PURELL WIPE CLEAN REFRESH 40CT | PK       | \$ 2.70             |
| 1574795        | PURELL WIPES FRAG FREE 40CT    | PK       | \$ 2.70             |
| 848233         | REMOVER SHOUT STAINTRTMT       | CT       | \$ 44.08            |
| 202406         | RENUZIT RASPBERRY AIR FRESHNR  | EA       | \$ 1.37             |
| 202403         | RENUZIT VANILLA AIR FRESHENER  | EA       | \$ 1.37             |
| 865073         | RESOLVE SPOT & STAIN CLN 32 OZ | EA       | \$ 7.43             |
| 71087          | RIM HANGR N/PARA BERRY 12CT    | CT       | \$ 12.66            |
| 607827         | SANITIZER HAND PURELL 2OZ      | CT       | \$ 42.49            |
| 607841         | SANITIZER HAND PURELL 8OZ      | CT       | \$ 45.34            |
| 607837         | SANITIZER HANDPUREL 4 OZ.      | CT       | \$ 46.80            |
| 607997         | SANITIZER HND KCCARE 8OZ       | EA       | \$ 3.74             |
| 607942         | SANITIZER PUREL ALOE 12OZ      | EA       | \$ 4.99             |
| 803377         | SANITIZER PURELL FOAM 1.5      | EA       | \$ 3.64             |
| 1869816        | SCENTED OIL CALM WATER/SPA EA  | EA       | \$ 4.02             |
| 75721          | SCENTED OIL FRESH PETALS PEACH | EA       | \$ 3.76             |
| 1869806        | SCENTED OIL HAWAIIAN BLSSM EA  | EA       | \$ 4.08             |
| 103938         | SCENTED OIL REFILL TWIN PACK A | PK       | \$ 5.25             |
| 2715803        | SCENTED OIL SWEET LAVENDER     | EA       | \$ 3.76             |
| 2608981        | SCENTIVA DSNFCT WIPE LAV 70/PK | EA       | \$ 5.44             |
| 1601000        | SCRUB BBL DISINFCT CLNR 32OZ   | EA       | \$ 3.28             |
| 1945969        | SCRUBNG BBL DSNF CLNR 25OZ     | EA       | \$ 4.17             |
| 713709         | SEA MINERAL FOAMING HAND WASH  | EA       | \$ 3.22             |
| 713704         | SEA MINERAL HAND WASH GEL      | EA       | \$ 2.39             |
| 554704         | SEB TOILET/URINL CLNR 1 GL     | EA       | \$ 21.85            |
| 848855         | SEVEN GEN MULTI SURFACE CLNR   | EA       | \$ 3.36             |
| 62892          | SEVENTH GENERATION 2X CONCENT  | EA       | \$ 23.00            |
| 2719356        | SEVGEN DSNFCT SPRY EUCALYPTUS  | EA       | \$ 6.00             |
| 2719419        | SEVGEN DSNFCT SPRY FRSH CITRUS | EA       | \$ 6.00             |
| 2719355        | SEVGEN DSNFCT SPRY LAVENDER    | EA       | \$ 6.00             |
| 700939         | SEVGEN LEM GEL DETERGENT 42OZ  | EA       | \$ 4.78             |
| 2392954        | SEVGEN NTRL LNDRY DTRGNT 45/PK | PK       | \$ 14.64            |
| 494052         | SIMPLE GREEN GALLON BOTTLE     | EA       | \$ 13.51            |
| 438393         | SIMPLE GRN MULT PURP CLNR 24OZ | EA       | \$ 5.68             |
| 789230         | SOAP HAND SOFTSP ANTIBC 1 GAL  | EA       | \$ 14.30            |
| 792739         | SOAP SOFT REFILL GALLON        | EA       | \$ 11.75            |
| 395577         | SOFT SCRUB 36OZ COMMERCIAL     | EA       | \$ 5.01             |

| Staples Item # | Item Description               | 2018 UOM | 2018 Contract Price |
|----------------|--------------------------------|----------|---------------------|
| 202648         | SOFT SOAP 7.5 OZ PUMP          | EA       | \$ 1.79             |
| 865650         | SOFTSOAP AQUARIUM 56 OZ. REFI  | EA       | \$ 6.58             |
| 753406         | SOFTSOAP AQUARIUM SOAP 7.5OZ   | EA       | \$ 1.79             |
| 2529668        | SS LHS 11.25FO CS SP BLKRASP   | EA       | \$ 2.52             |
| 2529670        | SS LHS 11.25FO CS SP CRISPCLEN | EA       | \$ 2.52             |
| 2529669        | SS LHS 11.25FO CS SP LAV CHAM  | EA       | \$ 2.52             |
| 2611676        | STAINLESS STEEL CLNR /POLISH   | EA       | \$ 5.02             |
| 2611674        | STAINLESS STEEL CLNR/MAINTAINR | EA       | \$ 4.65             |
| 1568049        | STAPLES HAND SANITIZER - 8OZ   | EA       | \$ 1.88             |
| 1571570        | STAPLES HAND SANITIZER 1L      | EA       | \$ 5.03             |
| 1568050        | STAPLES HAND SANTZR W ALOE 8OZ | EA       | \$ 1.88             |
| 1585229        | STAPLES HND SANITZR W/ALOE 1L  | EA       | \$ 5.03             |
| 416731         | SUPER FRESH ARESOL FRESHENER   | EA       | \$ 4.00             |
| 2002669        | TIDE BLCH PWDR ORIGN HEC 144OZ | EA       | \$ 30.45            |
| 100227         | TIDE HE POWDER DETERGENT 95OZ  | EA       | \$ 19.05            |
| 1482731        | TIDE LIQ HE FREE&GENTLE 150OZ  | EA       | \$ 29.89            |
| 735935         | TIDE LIQUID 2X CONCENTRATE     | EA       | \$ 10.61            |
| 990476         | TIDE LIQUID ORIGINAL HE 100 OZ | EA       | \$ 23.12            |
| 2090676        | TIDE PODS OCEAN MIST 42CT      | PK       | \$ 15.22            |
| 990475         | TIDE PODS SPRING MEADOW 72CT   | PK       | \$ 27.35            |
| 1258204        | TOILET CLNR ANTBAC SPRMNT 24OZ | EA       | \$ 5.21             |
| 2612125        | TROPICBRZE METER AIR FRSHNR CT | CT       | \$ 20.54            |
| 1677876        | ULTRADUTY GHS LABELS 2X2       | PK       | \$ 49.49            |
| 1678176        | ULTRADUTY GHS LABELS 2X4       | PK       | \$ 44.99            |
| 1678184        | ULTRADUTY GHS LABELS 3.5X5     | PK       | \$ 44.99            |
| 1677880        | ULTRADUTY GHS LABELS 4.75X7.75 | PK       | \$ 44.99            |
| 1678183        | ULTRADUTY GHS LABELS 4X4       | PK       | \$ 44.99            |
| 1678370        | ULTRADUTY GHS LABELS 8.5 X 11  | PK       | \$ 49.49            |
| 1677875        | ULTRADUTY GHS LABELS 8.5X11    | PK       | \$ 314.99           |
| 71074          | URINAL BLOCK N/PARA BERRY 12BX | BX       | \$ 8.85             |
| 71076          | URINAL SCREEN CHERRY 12CT      | CT       | \$ 13.20            |
| 71081          | URINAL SCREEN N/PARA BERRY12BX | BX       | \$ 14.65            |
| 71078          | URINAL SCREEN N/PARA ORCH 12BX | BX       | \$ 14.65            |
| 848784         | VASELINE SKIN LOTION 20.3 OZ   | EA       | \$ 7.24             |
| 49478          | WEIMAN ELECTRONIC WIPES        | EA       | \$ 3.59             |
| 1798726        | WEIMAN SS CLEANER/POLISH 17 OZ | EA       | \$ 4.94             |
| 203094         | WEIMAN STAINLESS STEEL WIPES   | EA       | \$ 3.59             |
| 488300         | WET ONES 40 WIPES              | PK       | \$ 2.98             |
| 449561         | WINDEX 1 GALLON                | EA       | \$ 10.43            |
| 1601003        | WINDEX DISINFCT MP CLNR 1GL    | EA       | \$ 14.15            |
| 323182         | WINDEX ELECTRONICS WIPES       | EA       | \$ 4.96             |
| 766587         | WINDEX GLASS & SUR WPS 28PK    | PK       | \$ 3.30             |
| 1612036        | WINDEX MULTI-SURFACE 23OZ      | EA       | \$ 2.14             |
| 2402351        | WINDEX MULT-SURF VINEGAR 23OZ  | EA       | \$ 4.19             |

| Staples Item # | Item Description               | 2018 UOM | 2018 Contract Price |
|----------------|--------------------------------|----------|---------------------|
| 936753         | 0.7 CF MICROWAVE OVEN          | EA       | \$ 179.99           |
| 792193         | 1.1 CF MICROWAVE OVEN          | EA       | \$ 242.99           |
| 132729         | 1.4 CF ELECTRIC MICROWAVE      | EA       | \$ 260.97           |
| 792263         | 1.7 CF AUTO DEFROST REFRIDGERA | EA       | \$ 220.82           |
| 934505         | 1.7CF AUTO DEFROST FRIDGE BLK  | EA       | \$ 260.96           |
| 221411         | 12 CUP COFFEEMAKER BLK         | EA       | \$ 42.07            |
| 1364793        | 23IN CERAMIC TOWER HEATER      | EA       | \$ 57.33            |
| 934202         | 3.3 CF COUNTERHIGH FRIDGE      | EA       | \$ 350.99           |
| 934518         | 3.3 CF COUNTERHIGH FRIDGE WHT  | EA       | \$ 350.99           |
| 1169726        | 4.4CF COMPACT SS/BLK FRIDGE    | EA       | \$ 462.87           |
| 392183         | AERAMAX 190 AIR PURIFIER       | EA       | \$ 292.49           |
| 392187         | AERAMAX 290                    | EA       | \$ 371.69           |
| 392137         | AERAMAX 90 AIR PURIFIER        | EA       | \$ 202.49           |
| 45285          | BD COFFEE BEAN GRINDER SSBLK   | EA       | \$ 17.99            |
| 324534         | BUNN THERMOFRESH 10 CUP BREWER | EA       | \$ 203.13           |
| 459111         | BUNNOMATIC 10CUP COFFEE BREWER | EA       | \$ 118.09           |
| 242805         | CARBON FILTER FOR AERAMAX 190  | EA       | \$ 44.99            |
| 242806         | CARBON FILTER FOR AERAMAX 290  | EA       | \$ 53.99            |
| 241454         | CARBON FILTER FOR AERAMAX 90   | EA       | \$ 35.99            |
| 409221         | COFFEEMAKER BUNN 2 BURN POUROV | EA       | \$ 291.16           |
| 1427063        | CONDIMENT ORGANIZER BLACK      | EA       | \$ 32.41            |
| 1034667        | DIGITAL CERAMIC COMPACT TOWER  | EA       | \$ 54.08            |
| 1034666        | DIGITAL CERAMIC TOWER          | EA       | \$ 67.91            |
| 1952627        | FLAVIA BARISTA BREWER          | EA       | \$ 2,171.48         |
| 2071508        | FLAVIA BREWER C500             | EA       | \$ 594.32           |
| 44899          | H HEPA MINI TOWER AIR PURIFIER | EA       | \$ 42.88            |
| 899861         | H2O PLUS GLASS WATER KETTLE    | EA       | \$ 57.51            |
| 242660         | HEPA FILTER FOR AERA MAX 90    | EA       | \$ 47.69            |
| 242661         | HEPA FILTER FOR AERAMAX 190    | EA       | \$ 56.69            |
| 242664         | HEPA FILTER W/AERASAFE ANTIMCR | EA       | \$ 62.98            |
| 1023356        | HEPA HPA300 REPLACEMENT 3/PK   | PK       | \$ 74.66            |
| 1023357        | HEPA HPA300 REPLACEMENT FILTER | EA       | \$ 34.81            |
| 44896          | HOLMES UTRASONIC HUMIDIFIER    | EA       | \$ 44.99            |
| 1686364        | HONEYWELL 360 DEG FAN HEATER   | EA       | \$ 42.29            |
| 2102357        | HONEYWELL MINI TOWER TABLE FAN | EA       | \$ 40.49            |
| 355259         | HONEYWELL QUIETSET 16IN FAN    | EA       | \$ 74.15            |
| 357884         | HONEYWELL TURBOFORCE AIR CIRCU | EA       | \$ 31.24            |
| 355258         | HONEYWELL TURBOFORCE FLOOR FAN | EA       | \$ 81.66            |
| 355542         | HONYWL QUIET TOWER AIRPURIFIER | EA       | \$ 284.11           |
| 396588         | HOOVER COMM PORTPWR VACUUM CLN | EA       | \$ 134.56           |
| 331544         | JURA XS90 ONE TOUCH AUTOMATIC  | EA       | \$ 2,327.94         |
| 717727         | KEURIG K140 COFFEE BREWER      | EA       | \$ 140.21           |
| 906353         | KEURIG K150 BREWER             | EA       | \$ 268.86           |
| 412801         | KIK STEP STEP STOOL SILVERTONE | EA       | \$ 60.61            |

| Staples Item # | Item Description               | 2018 UOM | 2018 Contract Price |
|----------------|--------------------------------|----------|---------------------|
| 505342         | LADDER ALUMINUM 2 STEP BEIGE   | EA       | \$ 284.19           |
| 505343         | LADDER ALUMINUM 3 STEP BEIGE   | EA       | \$ 325.99           |
| 403818         | LADDER ALUMINUM 4 STEP BEIGE   | EA       | \$ 510.46           |
| 1523267        | LARGE SQUARE SUGARCANE PLATE   | CT       | \$ 157.39           |
| 475898         | NEWCO 12 CP GLASS DCNTR BLACK  | EA       | \$ 16.19            |
| 475883         | NEWCO 12 CP GLASS DCNTR ORANGE | EA       | \$ 11.20            |
| 170604         | NEWCO GRVTY COFFEE DISP 2.5L   | EA       | \$ 134.09           |
| 354087         | NEWCO INSIGHT AIRPOT           | EA       | \$ 50.29            |
| 2508977        | ORECK COMPACT CORDLESS UPRIGHT | EA       | \$ 217.80           |
| 2710110        | OSTER 4 SLICE TOASTER          | EA       | \$ 86.43            |
| 2710111        | OSTER COUNTERTOP OVEN          | EA       | \$ 80.09            |
| 690799         | POUR OVER BREWER 3 BURNER      | EA       | \$ 582.29           |
| 1170298        | POUR OVER SINGLE POT BREWER    | EA       | \$ 578.69           |
| 2662723        | SANITAIRE EON VAC              | EA       | \$ 330.34           |
| 453499         | SANITAIRE VACUUM CLEANER 5.0 A | EA       | \$ 137.38           |
| 354561         | STEP STOOL 1UP GRAY            | EA       | \$ 31.70            |
| 505341         | STOOL STEP ROLLING BLACK       | EA       | \$ 60.47            |
| 1009667        | TRUE HEPA ALLERGEN REMOVER     | EA       | \$ 303.35           |
| 488695         | VACUUM ADAPTER KIT             | EA       | \$ 13.72            |
| 566703         | 12-16 GAL LNR 24X32 BK .7MIL   | CT       | \$ 36.76            |
| 403704         | 17X17 CLEAR 35MIL 1000CT       | CT       | \$ 17.82            |
| 342599         | 24X23 RED 1.3MIL HEALTH 500CT  | CT       | \$ 68.76            |
| 364785         | 24X31 BLK 1MIL 250CT LOWD      | CT       | \$ 26.80            |
| 888979         | 24X33 BLACK 8MIC 20/50 HDP     | CT       | \$ 28.61            |
| 342601         | 30X43 BLUE 1.3MIL HEALTH 200CT | CT       | \$ 44.80            |
| 342593         | 30X43 BLUE 14MIC HDPE 250/CT   | CT       | \$ 28.45            |
| 342596         | 30X43 RED 1.3MIL HEALTH 200CT  | CT       | \$ 47.35            |
| 812865         | 30X43 RED 3MIL HEALTH 100CT    | CT       | \$ 74.22            |
| 342595         | 30X43 YEL 1.3MIL HEALTH 200CT  | CT       | \$ 47.38            |
| 421790         | 33X39 GRN 0.9MIL 8/25 CMPST    | CT       | \$ 149.80           |
| 342592         | 33X39 RED 1.3MIL HEALTH 150CT  | CT       | \$ 48.05            |
| 342598         | 37X50 RED 3.2MIL HEALTH 75CT   | CT       | \$ 84.80            |
| 421789         | 38X58 GRN 0.9MIL 5/20 CMPST    | CT       | \$ 127.60           |
| 235755         | 40X46 CLEAR 2MIL 100 LLDPE     | CT       | \$ 62.61            |
| 342597         | 40X46 RED 1.3MIL HEALTH 200CT  | CT       | \$ 69.36            |
| 116697         | 56 GAL 43X47 GRAY .95MIL 4/25  | CT       | \$ 23.52            |
| 847246         | 56 GAL HIGH DENS 43X48 150/CS  | CT       | \$ 33.04            |
| 847248         | 60GAL HIGH LINERS 38X60 150/CS | CT       | \$ 36.46            |
| 595556         | GLAD DS DUAL DEF 30GAL 70CT    | BX       | \$ 19.31            |
| 595555         | GLAD DS FRCEFLX 13GAL 100CT    | BX       | \$ 15.72            |
| 482898         | GLAD DS TRASH BAGS 13GAL 100CT | BX       | \$ 16.52            |
| 2607863        | GLAD FF TALLKITCHN FRSHCL 68CT | BX       | \$ 15.84            |
| 2608753        | GLAD ODSH GAIN TALLKTCHN 80CT  | BX       | \$ 15.84            |
| 2607651        | GLAD ODSHD KTCHN BAGS LAV 80CT | BX       | \$ 15.84            |



| Staples Item # | Item Description                                  | 2018 UOM | 2018 Contract Price |
|----------------|---|----------|---------------------|
| 2608754        | GLAD OSH KTCHN HAWALOHA 80CT                      | BX       | \$ 15.84            |
| 2608627        | GLAD OSH TALLKTCHN FRSHCL 80CT                    | BX       | \$ 15.84            |
| 482998         | GLAD SURE TIE TRASH 30GAL 90CT                    | BX       | \$ 21.32            |
| 364786         | LINER 24X23 .35MIL 500CTBLKLLD                    | CT       | \$ 12.91            |
| 477573         | LINER 28X45 0.9MIL 200/CT CLR                     | CT       | \$ 37.83            |
| 477567         | LINER 28X45 0.9MIL BLK 200/CT                     | CT       | \$ 37.83            |
| 812914         | LINER 33X39 2.0 MIL BLACK 100/                    | CT       | \$ 27.01            |
| 472385         | LINER 33X44 0.9MIL 100/CT BLK                     | CT       | \$ 21.80            |
| 472380         | LINER 33X44 1.1MIL 200/CT CLR                     | CT       | \$ 38.35            |
| 472383         | LINER 37X50 1.3MIL 100/CT BLK                     | CT       | \$ 40.13            |
| 434449         | LINER 37X50 1.3MIL ACCUFT LLD                     | CT       | \$ 29.46            |
| 847292         | LINER 38X58 1.3 MIL CLEAR 100/                    | CT       | \$ 23.93            |
| 746980         | LINER 40 X 46 0.9MIL 100CT GRN                    | CT       | \$ 105.29           |
| 472384         | LINER 40X53 1.3MIL 100/CT BLK                     | CT       | \$ 46.10            |
| 394123         | LINER 40X53 1.3MIL ACCUFIT LLD                    | CT       | \$ 33.87            |
| 420464         | LINER LLDPE 30X36 .65ML CLR250                    | CT       | \$ 31.88            |
| 420462         | LINER LLDPE 33X39 .9ML CLR 150                    | CT       | \$ 32.55            |
| 420456         | LINER REPRO 38X58 1.3MIL BLK1C                    | CT       | \$ 29.67            |
| 814904         | LINER WASTE 30X37 REG RL 1                        | CT       | \$ 26.32            |
| 814899         | LINER WASTE 38X60 HD RL                           | CT       | \$ 29.02            |
| 814874         | LINER WASTE 43X48 XHD 6RLSOF25/CT                 | CT       | \$ 30.06            |
| 814867         | LINER WSTE 40X48 SUP HVY BK 150/CT                | CT       | \$ 29.44            |
| 364784         | LINER,30X36,1.35MIL,BLACK,150/CT                  | CT       | \$ 22.70            |
| 814865         | LINER,38X60,60 GALLON,22 MIC,150/CT,BLACK         | CT       | \$ 36.46            |
| 814900         | LINER,LINER LOW DENSITY,12 GAL,24X32,250/CT,CLEAR | CT       | \$ 17.37            |
| 814860         | LINER,LINER LOW ,60 GAL,38X58,100/CT,CLEAR        | CT       | \$ 30.88            |
| 814902         | LINER,WASTE,24"X24",REG,6MIC,NATURAL,1000/CT      | CT       | \$ 18.69            |
| 847245         | LINER,WASTE,24"X32",REG,LLD,.35MIL,BLACK,1000/CT  | CT       | \$ 35.91            |
| 814903         | LINER,WASTE,24"X33",REG,6MIC,12-16GL,1000/CT      | CT       | \$ 24.14            |
| 814875         | LINER,WASTE,30"X36",MW,LLD,.45MIL,BK,250/CT       | CT       | \$ 15.31            |
| 814898         | LINER,WASTE,30"X37",HD RL,13MIC,NATURAL,500/CT    | CT       | \$ 31.27            |
| 847250         | LINER,WASTE,30"X37",XHD,16MIC,NATURAL,250/CT      | CT       | \$ 22.01            |
| 814856         | LINER,WASTE,33"X39",HW,LLD,.6MIL,BLACK,250/CT     | CT       | \$ 28.53            |
| 814876         | LINER,WASTE,33"X39",XHD,.74MIL,LLD,WHITE,150/CT   | CT       | \$ 17.01            |
| 814893         | LINER,WASTE,33"X40",SPR HVY,1.5MIL,33 GL,100/CT   | CT       | \$ 36.66            |
| 814888         | LINER,WASTE,38"X58",RECYCLED,1.8MIL,BLACK,100/CT  | CT       | \$ 41.01            |
| 814877         | LINER,WASTE,38"X58",XHD,LLD,.74MIL,WHITE,100/CT   | CT       | \$ 19.55            |
| 814869         | LINER,WASTE,38"X58",XHD,LLD,.95MIL,BK,100/CT      | CT       | \$ 19.77            |
| 814907         | LINER,WASTE,38"X60",XHD RL,17MIC,NATURAL,200/CT   | CT       | \$ 33.43            |
| 814894         | LINER,WASTE,39"X47",SUPER HVY,1.7MIL,SL,50/CT     | CT       | \$ 31.51            |
| 814895         | LINER,WASTE,39"X57",SHW,1.7MIL,LLD,SILVER,50/CT   | CT       | \$ 23.18            |
| 814901         | LINER,WASTE,40"X46",HW,LLD,.65MIL,BLACK,125/CT    | CT       | \$ 17.52            |
| 814891         | LINER,WASTE,40X46,RECYCLED,1.8MIL,BLACK,100/CT    | CT       | \$ 34.30            |
| 814897         | LINER,WASTE,40"X46",XHD,LLD,.74MIL,WHITE,100/CT   | CT       | \$ 16.43            |

| Staples Item # | Item Description                                 | 2018 UOM | 2018 Contract Price |
|----------------|--|----------|---------------------|
| 847304         | LINER,WASTE,40"X48",50/CT                        | CT       | \$ 16.38            |
| 847247         | LINER,WASTE,40"X48",XXHD,22MIC,40-45GL,NAT,150CT | CT       | \$ 29.44            |
| 814878         | LINER,WASTE,42."5X48",XHD,LLD,.95MIL,BK,100/CT   | CT       | \$ 21.94            |
| 814881         | LINER,WASTE,RECYCLED,33GL,1.35MIL,BLACK,150/CT   | CT       | \$ 27.00            |
| 814861         | LINER,WSTE,33"X40",22MIC,BLACK,200/CT            | CT       | \$ 30.68            |
| 1483190        | LINERS 30X37 CLR 8MIC 500/CT                     | CT       | \$ 8.64             |
| 394139         | LINERS 38X58 1.5MIL REPRO                        | CT       | \$ 34.17            |
| 394140         | LINERS 40X46 1.5MIL REPRO BLK                    | CT       | \$ 28.58            |
| 420460         | LINERS REPRO 40X46 1.3ML BLK1C                   | CT       | \$ 24.72            |
| 420459         | LINERS REPRO 43X46 1.5ML BLK1C                   | CT       | \$ 30.76            |
| 394138         | LINERS33X39 1.5MIL REPRO                         | CT       | \$ 20.06            |
| 275497         | LINR 24X24 8MIC NATURAL HI DEN                   | CT       | \$ 29.55            |
| 2229037        | LITELIFT 28X48 BLK .9MIL 6/25                    | CT       | \$ 19.84            |
| 2229044        | LITELIFT 30X46 BL 1.3MIL 6/25                    | CT       | \$ 20.04            |
| 2229036        | LITELIFT 33X47 BLK .9MIL 5/20                    | CT       | \$ 20.96            |
| 2229043        | LITELIFT 37X53 BL 1.3MIL 6/25                    | CT       | \$ 27.37            |
| 2229035        | LITELIFT 37X53 BLK .9MIL 5/20                    | CT       | \$ 18.09            |
| 2229045        | LITELIFT 40X56 BK 1.3MIL 5/20                    | CT       | \$ 29.76            |
| 814883         | LNR WASTE 33X40 HD RL NATURAL                    | CT       | \$ 18.69            |
| 814884         | LNR WASTE 40X48 HD RL NATURAL                    | CT       | \$ 26.16            |
| 828074         | ANGEL SFT ULT 2PLY BATH TISSUE                   | CT       | \$ 55.50            |
| 848962         | ANGEL SOFT ULTRAPREMIUM CUBE BX                  | CT       | \$ 71.54            |
| 848960         | ANGEL SOFT ULTRAPREMIUM FACIAL                   | CT       | \$ 59.13            |
| 376447         | BATH DISPENSER JUMBO 9IN ROLL                    | EA       | \$ 8.76             |
| 887836         | BATH TISSUE 2PLY 350SHEETS/RL                    | CT       | \$ 20.79            |
| 634117         | BIG FOLD Z PREMIUM TOWEL                         | CT       | \$ 42.95            |
| 807085         | BIGFOLD JR WHT C-FOLD 10PK                       | CT       | \$ 34.35            |
| 790211         | BOUNTY 1REG 40SHT 2PLY                           | CT       | \$ 52.75            |
| 167534         | BOUNTY BASIC 12PK PAPER TOWEL                    | CT       | \$ 14.01            |
| 102435         | BOUNTY GIANT 12PK SAS 95 SHEET                   | CT       | \$ 23.84            |
| 868476         | BOUNTY NAPKINS WHITE 400 CT                      | CT       | \$ 7.08             |
| 458980         | BP BK/CH TCH FRE SOAP DISP1200                   | EA       | \$ 23.84            |
| 455626         | BP BLCK/CHRME MAN 1250 ML DISP                   | EA       | \$ 11.44            |
| 458982         | BP BLK/C TCH FRE SOAP DISP 700                   | EA       | \$ 6.65             |
| 454311         | BP BLK/CHRM MAN 700ML DISP                       | EA       | \$ 11.44            |
| 425947         | BP FACIAL TISSUE CUBE CASE                       | CT       | \$ 37.90            |
| 425948         | BP FACIAL TISSUE FLAT CASE                       | CT       | \$ 47.96            |
| 375448         | BP GRY/W TCH FRE SOAP DISP 700                   | EA       | \$ 6.35             |
| 375322         | BP GRY/W TCH FRE SOAPDSP1200ML                   | EA       | \$ 23.84            |
| 371982         | BP GRY/WHT MAN 1250 ML DISP                      | EA       | \$ 11.44            |
| 373509         | BP GRY/WHT MAN 700ML DISP                        | EA       | \$ 3.34             |
| 72215          | BP HALF FOLD TOILET SEAT COVER                   | CT       | \$ 25.12            |
| 72218          | BP HALFFOLD ST CVR 5000CT                        | CT       | \$ 30.37            |
| 72217          | BP HALFFOLD TOILET SEAT COVERS                   | CT       | \$ 50.64            |

| Staples Item # | Item Description                | 2018 UOM | 2018 Contract Price |
|----------------|---------------------------------|----------|---------------------|
| 72216          | BP HALFFOLD TOILET ST CVR 2500  | CT       | \$ 21.06            |
| 365383         | BP NAT HRDWND TWL 350           | CT       | \$ 22.76            |
| 365375         | BP NAT HRDWND TWL 800           | CT       | \$ 23.30            |
| 373470         | BP NAT MULTI FOLD 250/PK        | CT       | \$ 26.22            |
| 365376         | BP PAPER TWL 250 SHT//RL        | CT       | \$ 25.86            |
| 365384         | BP PAPER TWL 85SHT/RL           | CT       | \$ 23.48            |
| 890483         | BP SMALL BATH TISSUE 1000SH     | CT       | \$ 48.90            |
| 365382         | BP WHT HRDWND TWL 350           | CT       | \$ 27.89            |
| 365385         | BP WHT HRDWND TWL 800           | CT       | \$ 28.96            |
| 1798858        | BRAWNY 6 BIG ROLL               | CT       | \$ 23.60            |
| 2095557        | BRAWNY 8 XL RL WHT PICK-A-SIZE  | CT       | \$ 10.69            |
| 369817         | BRIGHTON PRO 1-PLY 2000 FT JRT  | CT       | \$ 28.67            |
| 365378         | BRIGHTON PROF FACIAL TISSUE     | PK       | \$ 7.17             |
| 365386         | BRIGHTON PROF FACIAL TISSUE     | PK       | \$ 5.74             |
| 365379         | BRIGHTON PROF JRT 2PLY          | CT       | \$ 23.74            |
| 365373         | BRIGHTON PROF PRT 15RL          | CT       | \$ 16.60            |
| 365381         | BRIGHTON PROFESSIONAL CF        | CT       | \$ 25.56            |
| 325791         | BTY BASIC 30PK WH 44 SHEETS/RL  | CT       | \$ 32.62            |
| 494043         | C-FOLD/MULTIFOLD TOWEL DISP.    | EA       | \$ 24.97            |
| 2728179        | CHARM ULTRASOFT DOUBLROLL 48CT  | CT       | \$ 45.62            |
| 1680427        | CHARMIN ULTRA STRONG 12/4 DR154 | CT       | \$ 44.54            |
| 1645764        | EVERYDAY 300 COUNT NAPKIN       | CT       | \$ 43.86            |
| 1279018        | FACIAL TISSUE FLAT BOX 125/10   | CT       | \$ 21.86            |
| 887833         | FACIAL TISSUES CUBE 2PLY WHITE  | PK       | \$ 7.96             |
| 1279015        | GP CFOLD FOLDED TOWEL WHITE 1P  | CT       | \$ 20.70            |
| 72213          | HALFFOLD TOILET SEAT COVR DISP  | EA       | \$ 5.16             |
| 372479         | HANDSOAP DISPNSR ADX 700ML      | EA       | \$ 3.21             |
| 887842         | HARD ROLL TOWELS 800FT NATURAL  | CT       | \$ 22.87            |
| 887841         | HARD ROLL TOWELS 800FT WHITE    | CT       | \$ 36.01            |
| 579939         | KC SCOT 2-PLY TP 80RL 550SH     | CT       | \$ 61.35            |
| 332948         | KLEENEX ANTIVIRAL TISSUE 27/CT  | CT       | \$ 65.44            |
| 483115         | KLEENEX BOUTIQ 3PK FACIAL TISS  | PK       | \$ 5.59             |
| 579696         | KLEENEX COTTENELLE BATH TISSU   | CT       | \$ 54.11            |
| 580823         | KLEENEX COTTENELLE CONVENIENC   | CT       | \$ 20.49            |
| 915714         | KLEENEX FACIAL TISSUE 36/CT     | CT       | \$ 63.44            |
| 416780         | KLEENEX FACIAL TISSUE WHI 2PLY  | CT       | \$ 77.22            |
| 333197         | KLEENEX LOTION FACL TISS 27/CT  | CT       | \$ 65.44            |
| 329910         | KLEENEX PREM KITCHEN RI TOWEL   | CT       | \$ 55.91            |
| 1558084        | KLEENEX ULTRA SOFT MF CLOHTWL   | CT       | \$ 40.11            |
| 849367         | LIN #77 WALL MOUNT SANI NAP     | CT       | \$ 15.69            |
| 887844         | LUNCHEON NAPKINS 400SHTS WHITE  | PK       | \$ 3.19             |
| 887843         | LUNCHEON NAPKINS WTE 400SHT/PK  | CT       | \$ 18.64            |
| 985830         | MECHANICAL AUTO CUT TOWEL DISP  | EA       | \$ 38.14            |
| 812931         | NAPKIN SANITARY NATURELL ULTRA  | CT       | \$ 31.07            |

| Staples Item # | Item Description                          | 2018 UOM | 2018 Contract Price |
|----------------|---|----------|---------------------|
| 805890         | NAPKIN SANITARY STAYFREE                  | CT       | \$ 35.20            |
| 819314         | NATURELLE PLUS MAXI W/WINGS               | CT       | \$ 39.83            |
| 388716         | NAVY BEVERAGE NAPKIN 10X10                | CT       | \$ 35.01            |
| 2112625        | PACBLUE HARDWOUND TWL NAT 6CT             | CT       | \$ 95.10            |
| 2112754        | PACBLUE HARDWOUND TWL WHT 6/CT            | CT       | \$ 100.09           |
| 2112636        | PACBLUE ULTRA AUTO DISPENSER              | EA       | \$ 48.13            |
| 2115873        | PACIFIC BLUE ULTRA TOWEL DISP             | EA       | \$ 48.13            |
| 887839         | PAPER TOWELS 2PLY 60SHT/RL WTE            | CT       | \$ 12.83            |
| 827698         | PREFERENCE DINNER NAPKIN 16               | PK       | \$ 1.69             |
| 389085         | PUFFS FLT-BX FACIAL TISSUE                | CT       | \$ 58.87            |
| 137961         | PUFFS PLUS 6 FAMILY PK 124/BX             | PK       | \$ 14.41            |
| 458066         | PURELL ADX-12 CHROME/BLA DISP             | EA       | \$ 3.02             |
| 372483         | PURELL ADX-12 DISPENSER                   | EA       | \$ 3.16             |
| 475199         | PURELL ADX-7 CHROME/BLA DISP              | EA       | \$ 3.16             |
| 475107         | PURELL LTX-12 CHROME/BLA DISP             | EA       | \$ 23.84            |
| 375630         | PURELL LTX-12 DISPENSER                   | EA       | \$ 23.84            |
| 467099         | PURELL LTX-7 CHROME/BLA DISP              | EA       | \$ 6.42             |
| 375629         | PURELL LTX-7 DISPENSER                    | EA       | \$ 6.25             |
| 1964964        | QN ULTPLUSH 48 DOUBLE ROLL 6CT            | CT       | \$ 27.75            |
| 219227         | QUILT NORTRN SOFT & STRONG                | CT       | \$ 27.75            |
| 813753         | RECEPTACLE UNIT DISPOSL #33 OP            | EA       | \$ 19.40            |
| 376497         | RED BEVERAGE NAPKIN 10X10                 | CT       | \$ 32.91            |
| 457828         | SCOTT HAND TOWELS MULTI-FOLD              | CT       | \$ 42.38            |
| 2109480        | SCOTT HARD ROLL TOWEL WHT 6/CT            | CT       | \$ 35.91            |
| 1587219        | SCOTT MEGA ROLL CAS 15PK                  | PK       | \$ 11.15            |
| 2735626        | SCOTT PERFORATD ROLLTOWEL 24CT            | CT       | \$ 17.96            |
| 2112685        | SCOTT SANITOUCH DISP SMOKE                | EA       | \$ 4.20             |
| 2112686        | SCOTT SANITOUCH DISP WHITE                | EA       | \$ 3.90             |
| 1000474        | SEB 12 ROLL 2PLY JRT 1000FT               | CT       | \$ 23.88            |
| 375681         | SEB BATH TISSUE 80/PK                     | CT       | \$ 45.75            |
| 852191         | SPARKLE 2PLY PERFORATED TOWEL             | CT       | \$ 29.73            |
| 1279013        | SPARKLE TOWEL ROLL PRT 15/85              | CT       | \$ 21.00            |
| 812935         | TAMPON NATURELLE BIODEGRABABLE            | CT       | \$ 61.04            |
| 515516         | TISSUE FACIAL ANGEL SOFT CUBE             | CT       | \$ 64.90            |
| 515511         | TISSUE FACIAL ANGEL SOFT FLAT             | CT       | \$ 37.19            |
| 503396         | TISSUE,TOILET,ANGLE SOFT,2PLY,450SH,80/CT | CT       | \$ 59.06            |
| 491294         | TOWEL CFOLD PREF1440CT WE                 | CT       | \$ 31.57            |
| 650671         | TOWEL MULTIFOLD 01890                     | CT       | \$ 35.27            |
| 1279014        | TOWEL MULTIFOLD W1P 2000/250/8            | CT       | \$ 19.16            |
| 457822         | TOWEL ROLL KC 2PLY                        | CT       | \$ 32.38            |
| 819240         | TOWELS 1-PLY 175 SHEETS/SLEEVE            | CT       | \$ 42.98            |
| 985826         | TWIN 9IN JUMBO TISSUE DISPENSE            | EA       | \$ 28.89            |
| 1645765        | VANITY FAIR EVERYDAY 300/PK               | PK       | \$ 5.49             |
| 376463         | WHITE BEVERAGE NAPKIN 1000/CT             | CT       | \$ 21.75            |

| Staples Item # | Item Description               | 2018 UOM | 2018 Contract Price |
|----------------|--------------------------------|----------|---------------------|
| 1417676        | XPRESSNAP NATRL NPKIN 4 000    | CT       | \$ 37.92            |
| 1290341        | XPRESSNAP TBLE TOP NAPKIN DISP | EA       | \$ 6.91             |
| 1417639        | XPRESSNAP WHITE NAPKIN 4 000   | CT       | \$ 44.97            |
| 836386         | CLOTH SWIFR WET RFL 12/BX      | BX       | \$ 4.96             |
| 597677         | MR CLEAN MAGIC ERASER 4/PK     | PK       | \$ 4.52             |
| 48444          | MR CLEAN MAGIC ERASER EXDU 7CT | PK       | \$ 10.49            |
| 69439          | MR CLEAN MAGIC ERASR EXDU 30PK | PK       | \$ 42.78            |
| 298073         | MR. CLEAN MAGIC ERASR BONUS 8C | PK       | \$ 9.59             |
| 180334         | MR.CLEAN MAGIC ERASR VRTEY 6PK | PK       | \$ 9.54             |
| 421778         | SWIFFER 360 DUSTER EXTNDER KIT | EA       | \$ 11.10            |
| 2365723        | SWIFFER DUSTER 360 REFILLS 6PK | PK       | \$ 10.41            |
| 512235         | SWIFFER REFILL CLOTHS 32/BX    | BX       | \$ 9.70             |
| 885067         | SWIFFER STARTER KIT 12/1 COUNT | EA       | \$ 3.46             |
| 512931         | SWIFFER SWEEPER                | EA       | \$ 14.97            |
| 1959220        | SWIFFER SWEEPER WETCLTHS WGAIN | PK       | \$ 10.40            |
| 161734         | 10 GALLON DUAL SWING WASTEBASK | EA       | \$ 9.55             |
| 898939         | 10PK 2PAD 3X3 GAUZE REFILL BOX | BX       | \$ 2.94             |
| 2701343        | 10T8/48-4000 IF 10/1           | CT       | \$ 170.52           |
| 2701518        | 12PAR30S/AMB/F25/830/DIM ULW   | CT       | \$ 109.12           |
| 2701335        | 13T8 LED/24-4000 IF-6U 10/1    | CT       | \$ 170.52           |
| 2102469        | 14 GAL OPEN TOP RECEPTACLE BLK | EA       | \$ 203.70           |
| 733018         | 14 OZ. MCROFBER WET MOP BLU/YL | EA       | \$ 12.78            |
| 2701340        | 14T8/48-4000 IF 10/1           | CT       | \$ 170.52           |
| 422502         | 1650 ECONOMY ELASTIC (L)BLACK  | EA       | \$ 12.73            |
| 422500         | 1650 ECONOMY ELASTIC (M)BLACK  | EA       | \$ 12.73            |
| 422503         | 1650 ECONOMY ELASTIC (XL)BLACK | EA       | \$ 12.84            |
| 2720185        | 16PAR38/AMB/F25/840/DIM ULW    | CT       | \$ 122.44           |
| 2042036        | 16X19 WHT TERRY BAR TOWEL 60PK | PK       | \$ 30.46            |
| 913290         | 18INX225FT DELUXE EXM TBL PAPR | CT       | \$ 58.65            |
| 909853         | 2 X3 BNDG HEAVY WOVEN PATCH 25 | BX       | \$ 5.10             |
| 730288         | 20 IN PLASTIC UTILITY BRUSH    | EA       | \$ 5.55             |
| 733415         | 23 INCH MICROFEATHER DUSTER    | EA       | \$ 5.82             |
| 721707         | 24 OZ BOTTLE/SPRAYER 3PK       | PK       | \$ 5.05             |
| 913299         | 24INX125FT DLUX EXM TBL PAPR   | CT       | \$ 43.51            |
| 829304         | 24INX125FT EXAM TABLE PAPER    | CT       | \$ 41.30            |
| 2701414        | 24T5 LED/48-4000 IF 10/1       | CT       | \$ 215.15           |
| 637926         | 26QT STEEL BASKET BLACK        | EA       | \$ 17.65            |
| 269368         | 3.5B12/LED/827-22/E12/DIM 120V | PK       | \$ 92.49            |
| 71355          | 3/4 X 3 FABRIC BANDAGES        | BX       | \$ 6.02             |
| 813138         | 3/8X1-13/16 BUTTERFLY WOUND C  | BX       | \$ 8.10             |
| 1672236        | 30L8G METAL FRONT STEP BLACK   | EA       | \$ 143.72           |
| 1672290        | 30L8G RESIN FRONT STEP BEIGE   | EA       | \$ 107.11           |
| 1672317        | 30L8G RESIN FRONT STEP RED     | EA       | \$ 107.11           |
| 71346          | 4 OZ EYE WASH SCREW TOP        | EA       | \$ 3.51             |

| Staples Item # | Item Description               | 2018 UOM | 2018 Contract Price |
|----------------|--------------------------------|----------|---------------------|
| 125070         | 41 QT WASTEBASKET BEIGE        | EA       | \$ 17.20            |
| 450770         | 50 WATT 12 VOLT HALOGEN BULB   | EA       | \$ 7.30             |
| 1672352        | 50L13G METAL END STEP BLACK    | EA       | \$ 324.83           |
| 1672349        | 50L13G METAL FRONT STEP RED    | EA       | \$ 259.87           |
| 1672350        | 50L13G METAL FRONT STEP WHITE  | EA       | \$ 259.87           |
| 1672297        | 50L13G RESIN END STEP BEIGE    | EA       | \$ 147.95           |
| 849759         | 57INCH ALUM. HDLE PLASTIC THRE | EA       | \$ 15.44            |
| 2701348        | 6PAR20/LED/830/F25/DIM SO 120V | CT       | \$ 109.12           |
| 2720545        | 7MR16/LED/F25/830/DIM AF2      | CT       | \$ 142.03           |
| 730289         | 8.5 IN PLASTIC UTILITY BRUSH   | EA       | \$ 3.72             |
| 733302         | 8IN GRAY POLY COUNTER BRUSH    | EA       | \$ 5.17             |
| 1672303        | 90L24G METAL END STEP BLACK    | EA       | \$ 487.24           |
| 1672232        | 90L24G METAL FRONT STEP RED    | EA       | \$ 425.37           |
| 1672286        | 90L24G RESIN END STEP WHITE    | EA       | \$ 236.18           |
| 71328          | ACE BANDGE ELAS LTX/FREE 2X5YD | EA       | \$ 1.10             |
| 841239         | ADVIL TABLETS 50CT 2PK         | BX       | \$ 27.22            |
| 343057         | ALCOHOL PREP PAD 200BX         | BX       | \$ 3.14             |
| 411986         | ALEVE 50 (SINGLE) PACKS        | BX       | \$ 35.82            |
| 920035         | ALUMINUM FOLDING HANDTRUCK     | EA       | \$ 88.90            |
| 2138775        | ANSI A+ 50P REFILL F/2108600   | EA       | \$ 25.40            |
| 1725430        | ANSI FIRST AID KT IND CLSB 75P | EA       | \$ 157.42           |
| 1725438        | ANSI FIRST AID KT SC 241PCS LG | EA       | \$ 139.90           |
| 1725429        | ANSI FRST AID KT IND CLSB 100P | EA       | \$ 139.97           |
| 2108610        | ANTISPTC HAND SANITIZER REFILL | BX       | \$ 3.87             |
| 503440         | ASH URN TROPHY COL 38GAL       | EA       | \$ 530.60           |
| 821482         | ASSORTED BANDAGES              | BX       | \$ 9.22             |
| 813143         | ATISEPTIC PMP SPY 3OZ          | EA       | \$ 4.26             |
| 485107         | BAND AID VARITY PAK 280BX      | BX       | \$ 11.42            |
| 387282         | BANDAGE ADHESIVE FABRIC 3/4X3  | BX       | \$ 2.72             |
| 65002          | BANDAGE HVY WVN 1X3 50/BX      | BX       | \$ 4.92             |
| 937958         | BANDAGE PROTECTANT/FINGER COT  | BX       | \$ 3.84             |
| 2091409        | BANDAGES 2X2/3X3 INCH 24EA/BX  | BX       | \$ 5.68             |
| 800253         | BANDAGES 3/4 X3 25/BX          | BX       | \$ 3.89             |
| 800251         | BANDAGES FABRIC 1X3 25BX       | BX       | \$ 3.89             |
| 800255         | BANDAGES FINGERTIP 10/BX       | BX       | \$ 3.89             |
| 802135         | BANDAGES FINGERTIP 40/BX       | BX       | \$ 3.56             |
| 800266         | BANDAGES GAUZE ROLL 2          | EA       | \$ 3.84             |
| 800259         | BANDAGES KNUCKL/FNGR 10BX      | BX       | \$ 3.89             |
| 800256         | BANDAGES KNUCKLE 10/BX         | BX       | \$ 4.19             |
| 800250         | BANDAGES PATCH 1.5X1.5 10      | BX       | \$ 4.19             |
| 800272         | BANDAGES TRIANGULAR 40X56      | EA       | \$ 4.19             |
| 50947          | BASIC AED PROGRAM MANAGEMENT   | EA       | \$ 115.51           |
| 508857         | BAYER ASPIRIN 50PACK/BOX       | BX       | \$ 14.33            |
| 960185         | BEARD COVER POLY WE 1M/CT      | CT       | \$ 26.25            |

| Staples Item # | Item Description               | 2018 UOM | 2018 Contract Price |
|----------------|--------------------------------|----------|---------------------|
| 471182         | BLUE BRUTE CONTAINER W/O LID   | EA       | \$ 79.80            |
| 71733          | BLUE METAL KNUCKLE BANDAGE     | BX       | \$ 7.22             |
| 796495         | BOTTLE PLASTIC 32OZ NATURAL    | EA       | \$ 0.74             |
| 822391         | BOTTLE PLASTIC QUANTITY GRDUA  | EA       | \$ 0.97             |
| 960377         | BOUFFANT CAP POLY WE21IN 1M/CT | CT       | \$ 23.72            |
| 186890         | BOWL&BRUSH CADDY               | EA       | \$ 5.33             |
| 197770         | BRKAT SFTY SPECSCR LENS        | EA       | \$ 1.28             |
| 849715         | BROOM PARLOR CORN 42 IN        | EA       | \$ 9.75             |
| 849714         | BROOM PARLOR MXDFBR 42 IN      | EA       | \$ 8.09             |
| 848927         | BUCKET WRING 26Q COMBO YW      | EA       | \$ 84.59            |
| 1725427        | BURN CREAM 12BX                | BX       | \$ 3.49             |
| 2108661        | BURN DRESSING BOX REFILL 4X4   | EA       | \$ 4.64             |
| 434067         | BURN RELIEF GEL 6/PACKS        | BX       | \$ 3.89             |
| 813146         | BURN SPRAY PMP 3OZ             | EA       | \$ 4.47             |
| 920528         | BUTTERFLY WOUND CLOSURE (10)   | BX       | \$ 4.19             |
| 819396         | CANMELEON AGGREGATE PANEL 15GL | EA       | \$ 374.50           |
| 605677         | CART STOW AND GO               | EA       | \$ 88.90            |
| 169938         | CLASSIC EAR PLUGS N/CORD 200BX | BX       | \$ 34.67            |
| 495571         | CLASSIC EAR PLUGS W/CORD 200BX | BX       | \$ 47.52            |
| 495572         | CLASSIC+ EAR PLUGS N/CRD 200BX | BX       | \$ 38.97            |
| 731099         | CLIP WOOD DUST MOP HANDLE      | EA       | \$ 8.36             |
| 434059         | CLOTH FIRST AID TAPE 1X5YD     | EA       | \$ 3.89             |
| 810788         | CLOTH TERRY MCRFBR ALL PURPOSE | PK       | \$ 17.64            |
| 805842         | CLTH MCROFBR TERRY ALLPRP 180C | PK       | \$ 11.99            |
| 805847         | CLTH MCROFBR TERRY ALLPURP 180 | PK       | \$ 17.22            |
| 805840         | CLTH MCROFBR TRY ALLPRP 12/PK  | PK       | \$ 16.59            |
| 805954         | CLTH MICROSUEDE GLASS BLUE 12D | PK       | \$ 23.15            |
| 815622         | CNT RCY SLIM JIM 23GL          | EA       | \$ 59.85            |
| 71728          | CONFORMING GAUZE ROLL BAND 2IN | BX       | \$ 1.90             |
| 847800         | CONTAINER RANGR 35GL BGE       | EA       | \$ 372.65           |
| 818610         | CONTAINR SHARPS RD             | EA       | \$ 5.21             |
| 733403         | COTTON CUT END WEDGE MOP HEAD  | EA       | \$ 2.44             |
| 731100         | COTTON DUST MOP HEAD 24 X 5    | EA       | \$ 6.93             |
| 731094         | COTTON DUST MOP HEAD 36 X 5    | EA       | \$ 7.19             |
| 885097         | COTTON SHEETING WIPES 10LB BOX | BX       | \$ 16.68            |
| 885096         | COTTON SHEETING WIPES 25LB BOX | BX       | \$ 41.71            |
| 2193644        | CPR MASK/BARRIER REFILL BOX    | EA       | \$ 3.09             |
| 885095         | CTN KNIT WIPING RAGS 10LB BOX  | BX       | \$ 13.78            |
| 885094         | CTN KNIT WIPING RAGS 25LB BOX  | BX       | \$ 34.45            |
| 885093         | CTN TOWELS 16X26 BLUE 10LB BOX | PK       | \$ 32.64            |
| 885092         | CTN TOWELS 16X26 BLUE 25LB BOX | BX       | \$ 81.60            |
| 852064         | CUT-END MOP COTTON WH 20#      | EA       | \$ 3.29             |
| 852063         | CUT-END MOP COTTON WH 24#      | EA       | \$ 4.82             |
| 1671303        | DAYQUIL SEVERE                 | BX       | \$ 12.99            |

| Staples Item # | Item Description               | 2018 UOM | 2018 Contract Price |
|----------------|--------------------------------|----------|---------------------|
| 758215         | DESKSIDE RECYCLING CONTAINER   | EA       | \$ 7.28             |
| 756076         | DESKSIDE RECYCLING CONTAINER   | EA       | \$ 13.87            |
| 560727         | DISP LEN CLEANINGSTAT PREMOIST | BX       | \$ 4.31             |
| 569792         | DOME STEP-ON RECEP 12 GAL BLK  | EA       | \$ 200.20           |
| 685255         | DUAL ACTION CARPET SWEEPER     | EA       | \$ 97.30            |
| 733067         | DUAL SURFACE DECK SCRUB BRUSH  | EA       | \$ 9.27             |
| 819303         | DUSTER EXTENSION 35-48         | EA       | \$ 6.11             |
| 850748         | DUSTER EZTRAP W/250SH WE       | EA       | \$ 85.61            |
| 850747         | DUSTER EZTRAP W/500SH WE       | CT       | \$ 110.57           |
| 818726         | DUSTER SET W/PAN WHITE         | EA       | \$ 10.49            |
| 817438         | DUSTER W/ HANDLE LAMPSWOOL 26  | EA       | \$ 4.05             |
| 154215         | EARPLUG DISPBL CORD YW 200BX   | BX       | \$ 58.46            |
| 423024         | EARPLUG FOAM 32NRR CORD 100BX  | BX       | \$ 22.23            |
| 847557         | EARPLUGS ERSFT R UNCLRD        | PK       | \$ 26.33            |
| 423032         | EARPLUGS N/CORD CORAL 200PR/BX | BX       | \$ 20.92            |
| 847568         | EARPLUGS TWIN CUP MUFF         | EA       | \$ 19.70            |
| 71290          | ELASTIC BANDAGE WRAP 3X5YRD    | BX       | \$ 2.61             |
| 861438         | EMERGEN-C OFFTAB TANG 50PK/BX  | PK       | \$ 17.77            |
| 101534         | EXAM GLOVE LTX PFREE LG 100/BX | BX       | \$ 4.68             |
| 101535         | EXAM GLOVE LTX PFREE MD 100/BX | BX       | \$ 4.68             |
| 101542         | EXAM GLOVE LTX PFREE SM 100/BX | BX       | \$ 7.75             |
| 101533         | EXAM GLOVE LTX PFREE XL 100/BX | BX       | \$ 4.68             |
| 103747         | EXAM GLOVE NTRL PFREE LG 100BX | BX       | \$ 5.06             |
| 103748         | EXAM GLOVE NTRL PFREE MD 100BX | BX       | \$ 5.06             |
| 103749         | EXAM GLOVE NTRL PFREE SM 100BX | BX       | \$ 5.06             |
| 103746         | EXAM GLOVE NTRL PFREE XL 100BX | BX       | \$ 5.06             |
| 101538         | EXAM GLOVE VYL PFREE LG 100/BX | BX       | \$ 3.45             |
| 101537         | EXAM GLOVE VYL PFREE MD 100/BX | BX       | \$ 3.45             |
| 101532         | EXAM GLOVE VYL PFREE SM 100/BX | BX       | \$ 3.32             |
| 101539         | EXAM GLOVE VYL PFREE XL 100/BX | BX       | \$ 3.45             |
| 382001         | EXEC WET FLOOR 2SIDE SIGN      | EA       | \$ 16.62            |
| 423309         | EYEWASH STATN PERSNL 32OZ 1EA  | EA       | \$ 46.69            |
| 2405749        | FA STATION REFIL ANSIB+ 2 SHLF | EA       | \$ 68.53            |
| 2428891        | FA STATION REFILL ANSI B+      | EA       | \$ 83.93            |
| 960186         | FACEMASK EAR LOOP BLU 500CT    | CT       | \$ 45.97            |
| 666683         | FAO ANTISEPTIC CLEANSE WIPE 50 | BX       | \$ 5.19             |
| 854279         | FIRST AID ALCOHOL WIPE BE      | BX       | \$ 3.23             |
| 802452         | FIRST AID ANTACID TAB BE       | BX       | \$ 13.48            |
| 800285         | FIRST AID BRN CRM 10PK/BX      | BX       | \$ 3.84             |
| 913296         | FIRST AID COTNBALL 130 WH      | BX       | \$ 2.47             |
| 800298         | FIRST AID EYEWASH 1OZ          | EA       | \$ 3.89             |
| 846437         | FIRST AID EYEWASH BTL 32OZ     | EA       | \$ 13.45            |
| 848591         | FIRST AID EYEWASHSTATN32OZ     | EA       | \$ 32.12            |
| 813142         | FIRST AID HYDROCORTASONE GREEN | BX       | \$ 5.24             |



| Staples Item # | Item Description               | 2018 UOM | 2018 Contract Price |
|----------------|--------------------------------|----------|---------------------|
| 495564         | FIRST AID KIT 50 PERSN/197 PC  | EA       | \$ 32.41            |
| 2108600        | FIRST AID KIT ANSI A+ BULK 50P | EA       | \$ 30.03            |
| 503979         | FIRST AID KIT OFFICE 131 PCS   | EA       | \$ 28.08            |
| 1738649        | FIRST AID KT ANSI A 241PCS LG  | EA       | \$ 111.85           |
| 1725437        | FIRST AID KT ANSI A 25 PRSN    | EA       | \$ 23.29            |
| 1725428        | FIRST AID KT ANSI A 94PCS MED  | EA       | \$ 79.99            |
| 1725431        | FIRST AID KT RFL ANSI A 25PRSN | EA       | \$ 20.97            |
| 41580          | FIRST AID LOZENGE 20CT RD      | BX       | \$ 9.24             |
| 800287         | FIRST AID OINTMENT 10PKBX      | BX       | \$ 3.89             |
| 800282         | FIRST AID RESCUE BREATHER      | EA       | \$ 4.19             |
| 686212         | FIRST AID STATION 312 PCS      | EA       | \$ 39.34            |
| 870909         | FIRST AID ZANTAC 150MG         | BX       | \$ 48.04            |
| 885099         | FLANNEL DUST CLOTH WH 10LB BOX | BX       | \$ 25.39            |
| 885098         | FLANNEL DUST CLOTH WH 25LB BOX | BX       | \$ 76.56            |
| 50946          | FULL AED PROGRAM MANGMENT 2-YR | EA       | \$ 246.42           |
| 800293         | GAUZE PAD 2INX2IN 5PKS OF 2    | PK       | \$ 3.89             |
| 506311         | GAUZE ROLL 3IN CONFORMING      | EA       | \$ 1.32             |
| 423251         | GENESIS XC CLR AF LENS         | EA       | \$ 8.31             |
| 1557599        | GET FIT STAND UP MAT COAL BLAC | EA       | \$ 32.46            |
| 1557597        | GET FIT STAND UP MAT COBALT BL | EA       | \$ 30.88            |
| 1557587        | GET FIT STAND UP MAT COCOA BRO | EA       | \$ 30.83            |
| 1557585        | GET FIT STAND UP MAT DARK GREE | EA       | \$ 30.91            |
| 1557554        | GET FIT STAND UP MAT GRANITE   | EA       | \$ 64.18            |
| 1557583        | GET FIT STAND UP MAT RED       | EA       | \$ 30.90            |
| 854129         | GLASSE SAFETY GOGGLE CHEMICALS | EA       | \$ 2.76             |
| 319082         | GLASSES BEARKAT AF BK/CLR      | BX       | \$ 24.22            |
| 176856         | GLASSES EVA CLR/PK ANTSCRCH    | EA       | \$ 2.58             |
| 1035246        | GLASSES HELLKAT CLR/CLR AF     | EA       | \$ 1.89             |
| 1035245        | GLASSES HELLKAT SMK/GRY AF     | EA       | \$ 1.89             |
| 1035244        | GLASSES HELLKAT SMK/SVR MIRR   | EA       | \$ 2.05             |
| 177129         | GLASSES INDR/OUTDR BK ANTSCRCH | EA       | \$ 0.94             |
| 177131         | GLASSES POLY BK/CLR ANTSCRCH   | EA       | \$ 0.75             |
| 179728         | GLASSES PROT LTWT AMBER LENS   | EA       | \$ 2.86             |
| 179729         | GLASSES PROT LTWT CLEAR LENS   | EA       | \$ 2.72             |
| 860346         | GLASSES PROT LTWT GREY LENS    | EA       | \$ 2.86             |
| 177128         | GLASSES VISITR POLY CLR        | EA       | \$ 0.92             |
| 953747         | GLOVE ECONFT COPOLY LG 1000/CT | CT       | \$ 21.08            |
| 953748         | GLOVE ECONFT COPOLY MD 1000/CT | CT       | \$ 21.10            |
| 953749         | GLOVE ECONFT COPOLY SM 1000/CT | CT       | \$ 21.01            |
| 953746         | GLOVE ECONFT COPOLY XL 1000/CT | CT       | \$ 21.13            |
| 214963         | GLOVE EXAM NTRL PF BLK LG100BX | BX       | \$ 5.52             |
| 214964         | GLOVE EXAM NTRL PF BLK MD100BX | BX       | \$ 5.52             |
| 214958         | GLOVE EXAM NTRL PF BLK SM100BX | BX       | \$ 5.52             |
| 214962         | GLOVE EXAM NTRL PF BLK XL100BX | BX       | \$ 5.52             |

| Staples Item # | Item Description                | 2018 UOM | 2018 Contract Price |
|----------------|---------------------------------|----------|---------------------|
| 1052550        | GLOVE EXAM NTRL PF RBE LG100BX  | BX       | \$ 3.91             |
| 1052551        | GLOVE EXAM NTRL PF RBE MD100BX  | BX       | \$ 3.77             |
| 1052552        | GLOVE EXAM NTRL PF RBE SM100BX  | BX       | \$ 3.77             |
| 1052549        | GLOVE EXAM NTRL PF RBE XL100BX  | BX       | \$ 3.77             |
| 177104         | GLOVE FABRC ECON WGT MEN BN 12  | DZ       | \$ 6.00             |
| 163385         | GLOVE KNIT CTN/POLY NTL LG DZ   | DZ       | \$ 3.73             |
| 163386         | GLOVE KNIT CTN/POLY NTL MD DZ   | DZ       | \$ 3.73             |
| 930468         | GLOVE KNIT CTN/POLY PVC NTL DZ  | DZ       | \$ 4.60             |
| 177102         | GLOVE KNIT REG DDTs LG 12       | DZ       | \$ 6.22             |
| 177103         | GLOVE KNIT REG DDTs SM 12       | DZ       | \$ 6.22             |
| 886615         | GLOVE LATEX FLOCKLND YEL LG DZ  | DZ       | \$ 5.98             |
| 886692         | GLOVE LATEX FLOCKLND YEL MD DZ  | DZ       | \$ 5.96             |
| 886753         | GLOVE LATEX FLOCKLND YEL SM DZ  | DZ       | \$ 5.89             |
| 901137         | GLOVE LATEX FLOCKLND YEL XL DZ  | DZ       | \$ 6.38             |
| 179947         | GLOVE MAXIFLEX DK GY LG         | DZ       | \$ 38.19            |
| 179948         | GLOVE MAXIFLEX DK GY MD         | DZ       | \$ 38.10            |
| 179946         | GLOVE MAXIFLEX DK GY XL         | DZ       | \$ 38.37            |
| 673276         | GLOVE SAFESKIN NITRILE PURP LG  | BX       | \$ 15.60            |
| 673277         | GLOVE SAFESKIN NITRILE PURP XL  | BX       | \$ 14.90            |
| 179965         | GLOVE SPLIT LEA GUNN CUT XL     | DZ       | \$ 29.64            |
| 177094         | GLOVE SPLIT LEA W/CUFF MED 12   | DZ       | \$ 26.63            |
| 177093         | GLOVE SPLIT LEATHR W/CUFF COPR  | DZ       | \$ 26.63            |
| 800284         | GLOVES VINYL 2PR/BX             | BX       | \$ 2.94             |
| 849012         | GRIP CLAMP WET MOP HANDLE YL    | EA       | \$ 19.88            |
| 848992         | GROUT BRUSH NYLON BLUE 8.12IN   | EA       | \$ 1.47             |
| 2601220        | HANDLE SAFETY STEP 8 IN. SV     | EA       | \$ 122.47           |
| 850741         | HANDLE WDG HDLE&FRAME           | EA       | \$ 4.80             |
| 148266         | HANDTRUCK TUFF CONTINUOUS       | EA       | \$ 73.50            |
| 423052         | HEADBAND EARMUFF RED            | EA       | \$ 10.49            |
| 655226         | HEAVY-DUTY HAND TRUCK           | EA       | \$ 275.80           |
| 750659         | HOG HEAVEN 5/8 MAT 3X5 BLACK    | EA       | \$ 86.08            |
| 750642         | HOG HEAVEN 5/8 MAT 4X6 BLACK    | EA       | \$ 136.42           |
| 850746         | HOLDER EZTRAP 4X35 WE           | EA       | \$ 63.35            |
| 850745         | HOLDER EZTRAP 4X47 WE           | EA       | \$ 68.46            |
| 885101         | HVY DUTY CTN TOWEL WH 10LB BOX  | BX       | \$ 28.29            |
| 885100         | HVY DUTY CTN TOWEL WH 25LB BOX  | BX       | \$ 70.72            |
| 953796         | HYDROGEN PEROXIDE 16OZ 12/PK    | CT       | \$ 11.20            |
| 912582         | HYGEN HI PRFRMNC FLEXI WAND     | EA       | \$ 26.97            |
| 912581         | HYGEN HI-PERFRMC FLX WND REFIL  | CT       | \$ 96.43            |
| 860007         | HYGEN QUICK CONECT EXTNSION POL | EA       | \$ 72.23            |
| 676813         | HYGEN QUICK MICROFIBER DUSTER   | EA       | \$ 29.04            |
| 686220         | INSTANT COLD-PACK               | EA       | \$ 1.16             |
| 365599         | ISOPROPYL ALCOHOL 70% 16OZ      | CT       | \$ 26.92            |
| 446159         | JJ BAND-AID SHEER 100 ADHESIVE  | BX       | \$ 4.24             |

| Staples Item # | Item Description               | 2018 UOM | 2018 Contract Price |
|----------------|--------------------------------|----------|---------------------|
| 727887         | LARGE YELLOW ANGLE BROOM       | EA       | \$ 8.28             |
| 931436         | LATEX DISP GLOVE PF LG 100BX   | BX       | \$ 3.91             |
| 931429         | LATEX DISP GLOVE PF MD 100BX   | BX       | \$ 3.91             |
| 931422         | LATEX DISP GLOVE PF SM 100BX   | BX       | \$ 3.78             |
| 931437         | LATEX DISP GLOVE PF XL 100BX   | BX       | \$ 3.91             |
| 931421         | LATEX DISP GLOVE PWDR LG 100BX | BX       | \$ 3.44             |
| 931419         | LATEX DISP GLOVE PWDR MD 100BX | BX       | \$ 3.47             |
| 931428         | LATEX DISP GLOVE PWDR SM 100BX | BX       | \$ 3.45             |
| 931427         | LATEX DISP GLOVE PWDR XL 100BX | BX       | \$ 3.61             |
| 148106         | LG OVAL MOUTH RECEPT 9920 BLK  | EA       | \$ 298.90           |
| 818693         | LIFELINE 5YR BATTERY WITH 9V   | EA       | \$ 173.13           |
| 918140         | LIFELINE AED PACKAGEW/PRESCRIP | EA       | \$ 1,764.31         |
| 311190         | LIFELINE AUTO AED PACKAGE W/RX | EA       | \$ 1,833.61         |
| 918137         | LIFELINE DEFIBRILATOR PADS - A | EA       | \$ 45.36            |
| 540203         | LIGHTBULB TUBE TWIN FLR 1PK    | EA       | \$ 9.02             |
| 148449         | LINER RECEPTACLE RIGID 36GAL   | EA       | \$ 102.20           |
| 2709968        | LITTLE GIANT XTRA-LITE MODEL 5 | EA       | \$ 62.99            |
| 756806         | LOBBY BROOM POLYPRO BLACK      | EA       | \$ 9.73             |
| 599847         | LOBBY PRO UPRIGHT DUST PAN BK  | EA       | \$ 22.90            |
| 733075         | MCROFBER WET MOP NRW BAND BL/Y | EA       | \$ 12.57            |
| 731426         | MCROFBR TUBE MOP GRN 1 1/2 IN  | EA       | \$ 9.27             |
| 727935         | MCROFBR TUBE MOP MED GRN 5IN   | EA       | \$ 9.45             |
| 885103         | MED NEW TERRY CLOTH WHT 10LB   | BX       | \$ 31.19            |
| 885102         | MED TERRY CLOTH WHITE 25LB BOX | BX       | \$ 77.97            |
| 827899         | MESH WASTEBASKET ROUND BLACK   | EA       | \$ 14.69            |
| 592648         | MESH WASTEBASKET SQUARE BLACK  | EA       | \$ 9.19             |
| 445871         | MESH WASTEBIN BLACK            | EA       | \$ 23.50            |
| 727844         | METAL DUST MOP FRAME 36X5      | EA       | \$ 4.59             |
| 2009087        | MIDOL 50 PACKETS OF 2 TABLETS  | BX       | \$ 31.01            |
| 447419         | MOTRIN IB PAIN/FEVR 2PK 50BX   | BX       | \$ 25.98            |
| 422431         | N95 RESP W/O FACESEAL          | BX       | \$ 21.84            |
| 931432         | NITRL DISP GLOVE PF LG 100BX   | BX       | \$ 4.57             |
| 931433         | NITRL DISP GLOVE PF MD 100BX   | BX       | \$ 4.57             |
| 931434         | NITRL DISP GLOVE PF SM 100BX   | BX       | \$ 4.57             |
| 931431         | NITRL DISP GLOVE PF XL 100BX   | BX       | \$ 4.57             |
| 931418         | NITRL DISP GLOVE PWDR LG100/BX | BX       | \$ 5.09             |
| 931435         | NITRL DISP GLOVE PWDR MD100/BX | BX       | \$ 6.09             |
| 931430         | NITRL DISP GLOVE PWDR SM100/BX | BX       | \$ 5.03             |
| 931425         | NITRL DISP GLOVE PWDR XL100/BX | BX       | \$ 4.93             |
| 2202658        | NO TOUCH FOREHEAD THERMOMETER  | EA       | \$ 87.61            |
| 2709285        | OCELO SPONGES RESISTBACTRL 4PK | PK       | \$ 2.19             |
| 1965822        | ONYX BREAK ROOM ORGANIZER      | EA       | \$ 66.50            |
| 1965826        | ONYX TOWER BREAK ROOM ORGANIZE | EA       | \$ 38.50            |
| 683570         | OXO TOILET BRUSH CURVED        | EA       | \$ 18.50            |

| Staples Item # | Item Description                | 2018 UOM | 2018 Contract Price |
|----------------|---------------------------------|----------|---------------------|
| 371106         | PAD ALCOHOL FIRST-AID REFILL    | BX       | \$ 3.53             |
| 812861         | PAD SCOURING COMM 10/PACK       | PK       | \$ 8.26             |
| 800296         | PAD TRAUMA 5X9                  | EA       | \$ 4.19             |
| 800260         | PADS ALCHL CLEANSNG 20BX        | BX       | \$ 3.89             |
| 913298         | PAPER EXAM TBL 21X125 WHT       | CT       | \$ 48.29            |
| 504336         | PARTICULATE RESPIRATOR N95      | BX       | \$ 16.47            |
| 940751         | PC COUGH/THROAT LOZENGES 50/BX  | BX       | \$ 8.39             |
| 154173         | PF PF2000SF-BK XL BACKSUP       | EA       | \$ 39.68            |
| 154172         | PF2000SF-BK (L) BACKSUP         | EA       | \$ 35.99            |
| 154171         | PF2000SF-BK (M) BACKSUP         | EA       | \$ 35.99            |
| 2076130        | PHI10A19AMB82722DIM120V         | CT       | \$ 77.58            |
| 2076132        | PHI11PLCTLED26V3000IF4P         | CT       | \$ 262.66           |
| 2076131        | PHI11PLCTLED26V4000IF4P         | CT       | \$ 262.99           |
| 2076134        | PHI9PLCTLED26H3000IF4P          | CT       | \$ 262.66           |
| 2076133        | PHI9PLCTLED26H4000IF4P          | CT       | \$ 262.66           |
| 2202774        | PHI9WLEDBR30MEDSCRW27KBLB       | CT       | \$ 74.73            |
| 565179         | PHYSCARE IBUPRFN TAB 50 X 2     | BX       | \$ 12.56            |
| 565186         | PHYSIC. CARE ACETAMINOPHEN TAB  | BX       | \$ 11.66            |
| 912300         | PHYSICIANS CARE COLD & COUGH    | BX       | \$ 40.58            |
| 750205         | PHYSICIANS CARE ALLERGY MED     | BX       | \$ 31.23            |
| 565175         | PHYSICIANS CARE ASPIRIN TABLETS | BX       | \$ 10.28            |
| 897626         | PHYSICIANS CARE SINUS 50/BX     | BX       | \$ 24.05            |
| 819387         | PLASTIC BANDAGES 1 X 3          | BX       | \$ 4.29             |
| 504001         | PLASTIC BANDAGES 3/4 X 3 100BX  | BX       | \$ 4.84             |
| 848594         | POLE NIFTY NABBER SR/GN         | EA       | \$ 32.38            |
| 812897         | POLE NIFTY-NABBER 36            | EA       | \$ 38.98            |
| 423035         | POLYCORD INDIVIDUAL POLYBAG     | BX       | \$ 23.87            |
| 747723         | PRIMARY EXAM SIGNAL 4-FLAGS     | EA       | \$ 23.60            |
| 738848         | PRIMARY EXAM SIGNAL 6-FLAG      | EA       | \$ 30.09            |
| 738863         | PRIMARY EXAM SIGNAL 8-FLAG      | EA       | \$ 42.87            |
| 811683         | PUTTY KNIFE 1 1/4 BLACK         | EA       | \$ 4.21             |
| 2297447        | READCARE ANSI A+ LRG PL KIT     | EA       | \$ 48.51            |
| 507561         | RECEPT STAINLESS STEEL 12GAL    | EA       | \$ 362.10           |
| 1130959        | RECEPTACLE 15GAL ASHTY BK       | EA       | \$ 436.80           |
| 847757         | RECEPTACLE 32 GAL RCY BE        | EA       | \$ 38.51            |
| 564555         | RECEPTACLE ASH ALADDN CCL       | EA       | \$ 167.22           |
| 148095         | RECEPTACLE AYD DOUBLE BLK       | EA       | \$ 134.40           |
| 148075         | RECEPTACLE P CANMELEON 38GAL    | EA       | \$ 388.50           |
| 821766         | RECEPTACLE PLAS SLM JIM 23 GRN  | EA       | \$ 57.04            |
| 815574         | RECEPTACLE RECY STATIN BK       | EA       | \$ 177.10           |
| 815579         | RECEPTACLE STEPON 10GL SS       | EA       | \$ 163.80           |
| 815585         | RECEPTACLE STEP-ON 7GL SS       | EA       | \$ 140.70           |
| 815587         | RECEPTACLE STEP-ON SS           | EA       | \$ 77.00            |
| 818843         | RECEPTACLE WASTE PLAS W/LOCK S  | EA       | \$ 626.82           |

| Staples Item # | Item Description               | 2018 UOM | 2018 Contract Price |
|----------------|--------------------------------|----------|---------------------|
| 818900         | RECEPTACLE WASTE RECY ROUND 6  | EA       | \$ 17.57            |
| 818962         | RECEPTACLE WASTE STEEL STEP SQ | EA       | \$ 188.78           |
| 813629         | RECEPTACLE WASTE STEEL STEP SQ | EA       | \$ 201.09           |
| 818846         | RECEPTACLE WASTE STEEL STEP SQ | EA       | \$ 299.35           |
| 818966         | RECEPTACLE WASTE STEEL STEP SQ | EA       | \$ 299.35           |
| 796501         | RECEPTACLE WASTE STEEL STEP SQ | EA       | \$ 188.78           |
| 975732         | RECEPTACLEWASTESQBK            | EA       | \$ 82.17            |
| 787695         | RECYCLING BOX W/ SYMBOL 14 GAL | EA       | \$ 24.40            |
| 2070731        | REFILL BOX EYEWASH/PADS/TAPE   | EA       | \$ 3.87             |
| 2071486        | REFILL COLD COMPRESS 4X5       | EA       | \$ 3.87             |
| 2070862        | REFILL SC CPR/TRIANGLE BANDAGE | EA       | \$ 4.64             |
| 949357         | REFILL TABLET PEPTOBISMOL      | BX       | \$ 10.78            |
| 637730         | REPLACEMENT BLADE F/SCRAPER    | PK       | \$ 9.63             |
| 759742         | RETRACT OSTRICH FEATHER DUSTER | EA       | \$ 5.34             |
| 555106         | RICOLA NATURAL HERB COUGH 21PK | PK       | \$ 2.54             |
| 698151         | RUB SIDE GATE HANDLE 60IN      | EA       | \$ 11.93            |
| 676814         | RUBBERMAID HYGEN WAND DUSTER   | EA       | \$ 9.79             |
| 746889         | SAFCO CANMELEON 38 GAL RECEPT  | EA       | \$ 419.30           |
| 673278         | SAFESKIN PRPLE NITRILE GLOVES  | BX       | \$ 15.32            |
| 754939         | SAFETY CONE 30 INCH YELLOW     | EA       | \$ 50.64            |
| 180666         | SAFETY STEP 3-STEP             | EA       | \$ 143.22           |
| 176844         | SAFETY VEST MESH ORANGE        | EA       | \$ 2.56             |
| 179386         | SAFETY VEST NON ANSI OR        | EA       | \$ 3.93             |
| 1955111        | SAGE SHARPS CONTAINER 1QT 10BX | BX       | \$ 28.14            |
| 2121139        | SC ANSI A LG MTL FA KIT REFILL | EA       | \$ 48.97            |
| 2121133        | SC FS LG PLSTC FA KIT ANSI A+  | EA       | \$ 125.97           |
| 2681716        | SC REFILL ANTISEPTIC SPRAY 4OZ | EA       | \$ 4.25             |
| 2554447        | SC XL GEN BUS W/MED CABINET    | EA       | \$ 369.81           |
| 2530095        | SC XXL GEN BUS NO MED CABINET  | EA       | \$ 349.99           |
| 813161         | SCISSORS                       | EA       | \$ 1.65             |
| 788226         | SCOTCH BRITE POWER SPONGE      | PK       | \$ 11.08            |
| 2607180        | SCOTCH-BRITE HD DSHWAND REF2PK | PK       | \$ 2.66             |
| 959511         | SCOTCH-BRITE HVY DUTY DISHWAND | EA       | \$ 3.10             |
| 517899         | SCOTCH-BRITE SCRUB SPONGE      | PK       | \$ 3.39             |
| 2729764        | SCOTCH-BRITEDISHWAND 550-Q-6   | EA       | \$ 3.03             |
| 395579         | SCOTCH-BRITESCRUB SPONGES 3PK  | PK       | \$ 3.45             |
| 812869         | SCRAPER LIGHT DUTY 4 W BLADE   | EA       | \$ 18.84            |
| 849841         | SCRAPER SHORT HANDLE           | EA       | \$ 12.99            |
| 541186         | SHARPS NON-LOCKING BRACKET 1QT | EA       | \$ 23.20            |
| 540984         | SHARPSTAR SYSTEM 5 QUART       | EA       | \$ 35.87            |
| 960179         | SHOE COVER BLUE LG 300CT       | CT       | \$ 21.43            |
| 960177         | SHOE COVER BLUE XL 300CT       | CT       | \$ 21.43            |
| 812520         | SIGN CAUTION 25 CONE FOUR SIDE | EA       | \$ 31.25            |
| 756067         | SMALL DESKSIDE RECYCLING CNTN  | EA       | \$ 6.76             |

| Staples Item # | Item Description               | 2018 UOM | 2018 Contract Price |
|----------------|--------------------------------|----------|---------------------|
| 732778         | SMALL YELLOW ANGLE BROOM       | EA       | \$ 7.11             |
| 2122088        | SMT CMPL METL ANSI A REFL 50P  | EA       | \$ 76.97            |
| 2108609        | SMT COMP ANSI A+ LG CAB REFILL | EA       | \$ 97.94            |
| 2119981        | SMT CPL METAL ANSI A 50P FAKIT | EA       | \$ 125.97           |
| 812851         | SPONGE BRITE MEDIUM DUTY 10/PA | PK       | \$ 28.91            |
| 819025         | SPONGE POWR 20CT               | CT       | \$ 52.85            |
| 819269         | SPRAYER TRIGGER 9.5 FOR USE W  | EA       | \$ 0.79             |
| 735679         | STAPLES 10 GAL CLEAR 300CT     | BX       | \$ 9.76             |
| 518102         | STAPLES 13GAL DRAWSTRING 50CT  | BX       | \$ 9.88             |
| 735680         | STAPLES 33GAL BLACK DRAWSTRING | BX       | \$ 12.67            |
| 2756583        | STAYCLEAN DISHWANDREFIL 483Q27 | PK       | \$ 2.63             |
| 495549         | STEEL STEP RECEPTACLE CAN      | EA       | \$ 201.09           |
| 521038         | STEP-ON WASTE RECP 4GAL WHT    | EA       | \$ 72.80            |
| 449350         | STEP-ON WASTE RECP 7GAL WHT    | EA       | \$ 105.70           |
| 473138         | STOW AWAY HAND TRUCK           | EA       | \$ 145.60           |
| 851643         | SUPERSTICH COTTON 1IN WH LG    | EA       | \$ 10.11            |
| 852106         | SUPERSTITCH MOP 5IN BL MD      | EA       | \$ 10.11            |
| 852099         | SWEEPER 24 INCH MED BK         | EA       | \$ 18.34            |
| 236539         | TAPE CLOTH CURAD 2X10YD LF 6BX | BX       | \$ 14.98            |
| 236540         | TAPE CLOTH CURAD 2X10YD LF12BX | BX       | \$ 14.98            |
| 800269         | TAPE FIRTAID 1/2X10            | EA       | \$ 4.19             |
| 236542         | TAPE PAPR CURAD 1X10YD LF 12BX | BX       | \$ 7.07             |
| 236541         | TAPE PAPR CURAD 2X10YD LF 6BX  | BX       | \$ 7.07             |
| 236538         | TAPE TRANS CURAD 1X1YD LF 12BX | BX       | \$ 12.60            |
| 819388         | TOOL STORAGE                   | EA       | \$ 13.37            |
| 376802         | TOOLKIT GENERAL REPAIR         | EA       | \$ 22.43            |
| 919705         | TOP BRUTE 1STREAM REC 32GAL BL | EA       | \$ 16.55            |
| 919709         | TOP BRUTE BOT/CAN REC 32GAL BL | EA       | \$ 16.55            |
| 919707         | TOP BRUTE PAPER RECYCLE 32G BL | EA       | \$ 16.55            |
| 919713         | TOP SLIM JIM 1 STREAM REC BL   | EA       | \$ 44.10            |
| 919712         | TOP SLIM JIM 1 STREAM REC GR   | EA       | \$ 44.10            |
| 800264         | TOWELETTE CASTILSOAP 10BX      | BX       | \$ 4.19             |
| 815344         | TRASH FOUR DR REC RANGER       | EA       | \$ 406.20           |
| 71727          | TRI-CUT WATERPROOF TAPE        | EA       | \$ 4.06             |
| 2121122        | TRIPLE ANTIBIOTIC OINT 60/BX   | BX       | \$ 10.26            |
| 758523         | TRUCK HAND CONVTRBL AM         | EA       | \$ 198.10           |
| 744220         | TUFF TRUCK CONVERTIBLE HAND    | EA       | \$ 122.50           |
| 2231680        | TUFF TRUCK LG. PLATFORM TRUCK  | EA       | \$ 127.40           |
| 800299         | TWEEZER 3 STAINLSS STEEL       | EA       | \$ 4.19             |
| 487348         | TYLENOL EXTRA STRNGTH 2PK 50BX | BX       | \$ 28.11            |
| 423022         | UNCORDED INDIVIDUAL POLYBAG    | BX       | \$ 20.99            |
| 161736         | UNIVERSAL SWING TOP LID        | EA       | \$ 4.40             |
| 540591         | UNTOUCHABLE TOP LT BLACK       | EA       | \$ 31.70            |
| 818934         | URN/POLE 4 X14.4 X41 BLACK     | EA       | \$ 214.03           |

| Staples Item # | Item Description               | 2018 UOM | 2018 Contract Price |
|----------------|--------------------------------|----------|---------------------|
| 818936         | URN/POLE 4 X14.4 X41 SILVER ME | EA       | \$ 214.03           |
| 423247         | UVEX ASTRO OTG 3001 BLK/CLR    | EA       | \$ 8.84             |
| 423246         | UVEX ASTRO OTG 3001 CLEAR LENS | EA       | \$ 8.07             |
| 422540         | V30 NEMESIS BLACK/CLEAR        | EA       | \$ 5.57             |
| 422541         | V30 NEMESIS BLACK/CLEAR AF     | EA       | \$ 4.54             |
| 422544         | V30 NEMESIS BLACK/I-O          | EA       | \$ 4.09             |
| 759760         | VALUE PLUNGER 20 WOOD HANDLE   | EA       | \$ 4.41             |
| 423135         | V-GARD PROTECTIVE CAP WHITE    | EA       | \$ 15.97            |
| 423145         | V-GARD PROTECTIVE HAT WHITE    | EA       | \$ 21.30            |
| 931424         | VINYL DISP GLOVE PWDR LG BX    | BX       | \$ 2.96             |
| 931423         | VINYL DISP GLOVE PWDR MD BX    | BX       | \$ 2.80             |
| 931417         | VINYL DISP GLOVE PWDR SM BX    | BX       | \$ 2.96             |
| 931426         | VINYL DISP GLOVE PWDR XL BX    | BX       | \$ 2.78             |
| 931415         | VINYL DISP GLOVE PWDRFR LG BX  | BX       | \$ 3.04             |
| 931440         | VINYL DISP GLOVE PWDRFR MD BX  | BX       | \$ 3.04             |
| 931439         | VINYL DISP GLOVE PWDRFR SM BX  | BX       | \$ 2.87             |
| 931416         | VINYL DISP GLOVE PWDRFR XL BX  | BX       | \$ 3.04             |
| 540500         | WASTE 13QT. BLACK PLASTIC      | EA       | \$ 8.82             |
| 125039         | WASTE 41QT. BLACK PLASTIC      | EA       | \$ 17.20            |
| 857838         | WASTEBASKET 28 1/8 QT BEIGE    | EA       | \$ 9.70             |
| 540583         | WASTEBASKET UNTOCHBL LID BG    | EA       | \$ 30.69            |
| 540559         | WASTEBASKET UNTOUCHBL 23GAL BG | EA       | \$ 72.81            |
| 757133         | WATERHOG CLASSIC 3X5 BROWN     | EA       | \$ 60.42            |
| 858185         | WATERHOG CLASSIC 3X5 BROWN S   | EA       | \$ 60.44            |
| 820945         | WATERHOG CLASSIC 3X5 CHAR S    | EA       | \$ 63.37            |
| 757094         | WATERHOG CLASSIC 3X5 CHARCOAL  | EA       | \$ 60.16            |
| 757185         | WATERHOG CLASSIC 4X6 BROWN     | EA       | \$ 96.90            |
| 858184         | WATERHOG CLASSIC 4X6 BROWN S   | EA       | \$ 94.99            |
| 757237         | WATERHOG CLASSIC 4X6 CHARCOAL  | EA       | \$ 94.99            |
| 821191         | WATERHOG CLASSIC 4X6 CHARL S   | EA       | \$ 96.49            |
| 140881         | WH TERRY TOWEL/BLUE STRIPE     | PK       | \$ 26.49            |
| 800262         | WIPES ANTISPETIC 10/BX         | BX       | \$ 3.89             |
| 2091408        | WOVEN KNUCKLE BANDAGES 50/BX   | BX       | \$ 6.66             |
| 791523         | 0.14L REALLY USEFUL BX ASORTED | EA       | \$ 0.42             |
| 649194         | 1/5 CUT LTR SIZE W/TABS 25/B   | BX       | \$ 14.41            |
| 490853         | 1/5 STD GRN HANGING LGL 50CT   | BX       | \$ 22.79            |
| 484971         | 10 DRAWER STORAGE TOWER BLK    | EA       | \$ 38.54            |
| 383448         | 100% RECYCLED JCKT MAN 2IN LTR | PK       | \$ 5.97             |
| 452827         | 100%RCY HNG 1/5 LTR ASSTCLR 20 | BX       | \$ 16.75            |
| 452830         | 100RCY DBLTP 1/3 LTR MANLA 50  | BX       | \$ 11.04            |
| 422675         | 10PK 3.5 EXP. LTR. WALLET      | BX       | \$ 13.77            |
| 333054         | 10PK 5.25 EXP. LTR. WALLET     | BX       | \$ 16.06            |
| 2680832        | 12.95 QT / 3.2 GAL STACK & PUL | CT       | \$ 26.08            |
| 1061120        | 13 POCKET FILE LETTER SIZE BLA | EA       | \$ 4.62             |

| Staples Item # | Item Description               | 2018 UOM | 2018 Contract Price |
|----------------|--------------------------------|----------|---------------------|
| 401751         | 17QT MED STACK DRAWER          | EA       | \$ 10.50            |
| 2071287        | 18G CONTAINER 8PK              | PK       | \$ 24.66            |
| 410506         | 1IN 3TAB GRN PRESSBD 25BX      | BX       | \$ 21.55            |
| 2455693        | 2 INCH FILE JACKET NEON ASSORT | PK       | \$ 4.62             |
| 1061125        | 2 POCKET FOLDER WITH SNAP CLOS | PK       | \$ 2.52             |
| 2678556        | 26.95 QT STACK & PULL BOX      | CT       | \$ 32.34            |
| 606616         | 2IN FILING JKT 10PK ASST       | PK       | \$ 5.85             |
| 946174         | 3 DRAWER MED ROLLING FILE CART | EA       | \$ 22.05            |
| 2637480        | 32 QT STACKING DRAWER LARGE SD | EA       | \$ 11.34            |
| 640362         | 3-DRAWER WIDE CHEST BLACK TOP  | EA       | \$ 33.66            |
| 673264         | 3L REALLY USEFUL BOX CLEAR     | EA       | \$ 2.52             |
| 810352         | 3TAB 14PT AST FF LGL 50CT      | BX       | \$ 14.31            |
| 810353         | 3TAB 14PT MAN FF LGL 50CT      | BX       | \$ 13.47            |
| 831057         | 3TAB FAST LGL MAN 50           | BX       | \$ 20.61            |
| 344939         | 3TAB FLDR LGL ASST 100         | BX       | \$ 23.18            |
| 163360         | 3TAB FLDR LGL MAN 100          | BX       | \$ 14.59            |
| 459684         | 3TAB FLDR LTR PASTEL 100       | BX       | \$ 20.19            |
| 439328         | 3TAB FLDR POLY LTR ASST 24     | PK       | \$ 12.17            |
| 810351         | 3TAB HEAVY WEIGHT FF ASST 50PK | BX       | \$ 12.26            |
| 492027         | 3TAB PRJECT FLDR LTR PASTEL 24 | PK       | \$ 8.53             |
| 671366         | 3TAB TABBED HANG FLDR 20       | BX       | \$ 13.46            |
| 634514         | 44QT LG CAPCTY FILE HINGE LID  | EA       | \$ 12.53            |
| 673322         | 4L REALLY USEFUL BX CLEAR      | EA       | \$ 3.78             |
| 418335         | 5.25IN FILE PCKT LTR BRN 10    | BX       | \$ 9.61             |
| 2678554        | 53.65 QT STACK & PULL BOX      | CT       | \$ 36.12            |
| 2678555        | 53.65 QT STACK & PULL BOX      | CT       | \$ 36.12            |
| 516433         | 54QT IRIS STACK & PULL CLEAR   | EA       | \$ 6.33             |
| 781454         | 54QT IRIS STACK & PULL TR NAVY | EA       | \$ 6.33             |
| 452828         | 5TAB FLDR 100%R LTR MAN 100    | BX       | \$ 13.73            |
| 116699         | 5TAB FLDR LTR MAN 100          | BX       | \$ 14.00            |
| 116830         | 5TAB HANG FLDR LGL STDGRN 25   | BX       | \$ 14.27            |
| 24023908       | 6 HOOK FAMILY COAT RACK BLACK  | EA       | \$ 56.70            |
| 24023898       | 6 HOOK FAMILY COAT RACK CHERRY | EA       | \$ 56.70            |
| 473844         | 7 DRAWER STORAGE TOWER         | EA       | \$ 31.85            |
| 378737         | 7 INCH EXP POCKET LTR 5 PAK    | BX       | \$ 9.55             |
| 86767          | 7 POCKET EXPANDING BLUE        | EA       | \$ 2.94             |
| 86781          | 7 POCKET POLY EXP FILE LTR BLU | EA       | \$ 3.78             |
| 86779          | 7 POCKET POLY EXP FILE LTR GRN | EA       | \$ 3.78             |
| 86777          | 7 POCKET POLY EXP FILE LTR RED | EA       | \$ 3.78             |
| 402649         | 7QT SMALL STACK DRAWER         | EA       | \$ 4.35             |
| 365598         | 8.75GL WING LID FL BX CLR/NAVY | EA       | \$ 5.62             |
| 507096         | ADHESIVE DIVIDERS W/POCKETS    | PK       | \$ 12.28            |
| 576947         | ANTIMICRO FAST FLDR MAN LTR    | BX       | \$ 27.23            |
| 113324         | AVRY 1IN TAB LASER INSERTABLE  | PK       | \$ 1.76             |



| Staples Item # | Item Description               | 2018 UOM | 2018 Contract Price |
|----------------|--------------------------------|----------|---------------------|
| 113373         | AVRY 2IN TAB LASER INSERTABLE  | PK       | \$ 3.10             |
| 118273         | A-Z FILE GUIDES LTR GRN 25     | ST       | \$ 8.87             |
| 118257         | A-Z FILE GUIDES LTR MAN 25     | ST       | \$ 6.13             |
| 406463         | BANKER BOX HANGING FOLDER FILE | CT       | \$ 18.93            |
| 2363765        | BANKERS BOX LARGE STORAGE      | CT       | \$ 62.43            |
| 2363763        | BANKERS BOX MEDIUM STORAGE     | CT       | \$ 29.84            |
| 406451         | BANKERS BOX R-KIVE FILE BOX    | CT       | \$ 50.65            |
| 406460         | BANKERS BOX R-KIVE FILE BOX    | CT       | \$ 50.48            |
| 2363766        | BANKERS BOX XL STORAGE         | CT       | \$ 38.96            |
| 2352361        | BANKERS BX ORGANIZER STRGE SM  | CT       | \$ 62.28            |
| 803711         | BB RECYCLED STOR/FILE BOXES    | CT       | \$ 75.15            |
| 803713         | BB RECYCLED STOR/FILE BOXES    | CT       | \$ 66.63            |
| 803710         | BB RECYCLED STOR/FILE BOXES    | CT       | \$ 36.64            |
| 665167         | BB SYSTEMATIC WHT EXT LTR/LGL  | CT       | \$ 33.05            |
| 170923         | BELLA 121QT CNTNR CLEAR        | EA       | \$ 5.88             |
| 1833571        | BELLA 18G FLAT LID TOTE        | EA       | \$ 2.64             |
| 148187         | BELLA 6QT SHOE BX CLR W/BL LID | EA       | \$ 0.44             |
| 148191         | BELLA 71QT CNTNR CLR W/BL HNDL | EA       | \$ 5.73             |
| 641816         | BINDER BOX STORAGE BOXES       | CT       | \$ 78.67            |
| 76030          | BOX 00724 STRGE RKIVE RECYXXX  | CT       | \$ 59.52            |
| 81739          | BOX 08029 CHECK SIZE W/CLOSRE  | EA       | \$ 6.28             |
| 563129         | BOX FILE LTR/LGL KRAFT 12/CT   | CT       | \$ 53.88            |
| 574743         | BOX LETTER STRING/BUTTON       | CT       | \$ 112.39           |
| 574746         | BOX STORAGE STRNG/BUTN LTR/LGL | CT       | \$ 21.94            |
| 563126         | BOX STOR-ALL LEGAL WHITE 12/CT | CT       | \$ 68.19            |
| 563125         | BOX STOR-ALL LETTER WHT 12/CT  | CT       | \$ 60.48            |
| 563128         | BOX STRING/BUTTON LETTER 12/CT | CT       | \$ 76.41            |
| 81737          | BOX STRING/BUTTON LETTER 12/CT | CT       | \$ 99.19            |
| 566914         | BX BTM HANG FILE LGL 2IN ASS   | BX       | \$ 28.10            |
| 879165         | C/FLDR ET LTR ST 2-DIV         | BX       | \$ 27.51            |
| 783506         | C/FLDR ET LTR ST 2-DIV BR      | BX       | \$ 33.39            |
| 783498         | C/FLDR ET LTR ST 2-DIV GN      | BX       | \$ 33.39            |
| 783464         | C/FLDR LGL ET STRT 2-DIV GY    | BX       | \$ 35.62            |
| 599738         | C/FLDR LTR ST 2-DIV GY         | BX       | \$ 30.58            |
| 344892         | CASE FILE 19 POCKETS BI LEGAL  | EA       | \$ 6.96             |
| 614621         | CLASS FLDR LTR 2DIV DK GRN WTR | BX       | \$ 29.89            |
| 614641         | CLASS FLDR LTR 2DIV LT BLU WTR | BX       | \$ 29.90            |
| 614622         | CLASS FLDR LTR 2DIV RED WTR    | BX       | \$ 29.89            |
| 384873         | CLASS FLDR MANILA LTR 1 PART   | BX       | \$ 15.52            |
| 384872         | CLASS FLDR MANILA LTR 2 PART   | BX       | \$ 18.06            |
| 24023953       | COAT RACK WALL UNIT 3 HK BLK   | EA       | \$ 37.80            |
| 24023954       | COAT RACK WALL UNIT 3 HK CH    | EA       | \$ 56.70            |
| 2354083        | COLOR CODED YEARLY LABEL 2018  | PK       | \$ 1.64             |
| 453390         | COLORWAVE A-Z OPEN TOP EXP LTR | EA       | \$ 7.83             |

| Staples Item # | Item Description               | 2018 UOM | 2018 Contract Price |
|----------------|--------------------------------|----------|---------------------|
| 555286         | CUTLESS FILEFLDR LTR 100/BX    | BX       | \$ 13.70            |
| 555288         | CUTLESS FILEFLDR LTRAST 100/BX | BX       | \$ 15.46            |
| 810520         | DBLE STUFF FILE FLDR 1/3 LT    | BX       | \$ 9.70             |
| 2610179        | DESKTOP DRAWER SYSTEM MEDIUM   | EA       | \$ 12.60            |
| 2610177        | DESKTOP DRAWER SYSTEM SMALL    | EA       | \$ 5.81             |
| 884372         | DIVIDE IT UP FF MANILA LTR     | PK       | \$ 5.87             |
| 812796         | DOUBLE STUFF FILE FOLDER 1/3   | BX       | \$ 11.68            |
| 660880         | DRAWER STORAGE STEEL PLUS LGL  | CT       | \$ 109.10           |
| 660879         | DRAWER STORAGE STEEL PLUS LTR  | CT       | \$ 94.08            |
| 892796         | DRAWER STOR-ALL LTR WE         | EA       | \$ 15.47            |
| 1061122        | DUAL POCKET SNAP ENVELOPE 3PK  | PK       | \$ 2.52             |
| 258222         | EARTHWISE RECY LEGAL WALLET    | BX       | \$ 31.77            |
| 258223         | EARTHWISE RECY LTR WALLET      | BX       | \$ 29.09            |
| 819527         | EASYGRIP PKT 3 1/2 EXP LGL25PK | BX       | \$ 36.77            |
| 819529         | EASYGRIP PKT 3 1/2 EXP LTR25PK | BX       | \$ 32.24            |
| 819525         | EASYGRIP PKT 5 1/4 EXP LGL10PK | BX       | \$ 17.39            |
| 819528         | EASYGRIP PKT 5 1/4 EXP LTR10PK | BX       | \$ 15.23            |
| 509919         | END TAB BLUE FOLDER 100CT LTR  | BX       | \$ 25.18            |
| 463720         | ENDTAB 100%R FLDR LTR MAN 100  | BX       | \$ 22.49            |
| 509976         | ENDTAB FLDR LGL MAN 100CT      | BX       | \$ 20.60            |
| 509893         | ENDTAB FLDR LTR MAN 100        | BX       | \$ 16.30            |
| 510305         | ENDTAB PKT FLDR LTR MAN 50     | BX       | \$ 21.49            |
| 408764         | END-TAB PRESSBOARD FOLDERS LTR | BX       | \$ 31.25            |
| 486512         | ENVELOPE POLY TOP OPEN LTR CLR | PK       | \$ 9.97             |
| 815365         | EXP. WALLET LETTER             | EA       | \$ 4.85             |
| 535534         | EXPANDING-HANGING POLY FILE    | EA       | \$ 7.69             |
| 741190         | EZ FOLD FILE DRAWER LEGAL 6PK  | CT       | \$ 84.28            |
| 741191         | EZ FOLD FILE DRAWER LETTR 6PK  | CT       | \$ 48.48            |
| 510222         | F/FLDR LGL ET ST PSBD 2K-1&3   | BX       | \$ 42.23            |
| 510248         | F/FLDR LGL ET ST PSBD 2K-1&3   | BX       | \$ 46.43            |
| 783415         | F/FLDR LTR ET ST BE 2B-1&3     | BX       | \$ 23.14            |
| 783399         | F/FLDR LTR ET ST GN 2B-1&3     | BX       | \$ 23.14            |
| 510230         | F/FLDR LTR ET ST PSBD 2K-1&3   | BX       | \$ 38.05            |
| 510214         | F/FLDR LTR ET ST PSBD 2K-1&3   | BX       | \$ 34.61            |
| 783381         | F/FLDR LTR ET ST R 2B-1&3      | BX       | \$ 23.14            |
| 783373         | F/FLDR LTR ET ST Y 2B-1&3      | BX       | \$ 23.14            |
| 675932         | FASTAB HANGING FOLDER LGL 1/   | BX       | \$ 15.97            |
| 738002         | FASTAB HANGING FOLDER LTR ASRT | BX       | \$ 12.04            |
| 737998         | FASTAB HANGING POCKET LTR      | PK       | \$ 7.06             |
| 66734          | FILE 00705 STORAGE LEGAL XXX   | CT       | \$ 84.12            |
| 508255         | FILE BACK W/02 CAPACITY LETTER | BX       | \$ 24.61            |
| 466142         | FILE COLORWAVE EXP LTR 1-31 BL | EA       | \$ 11.30            |
| 704389         | FILE DRAWR PCKTS 5.25 EXP LTR  | BX       | \$ 16.75            |
| 654239         | FILE EXP ANTIMIC A-Z 12INX10IN | EA       | \$ 11.71            |

| Staples Item # | Item Description                | 2018 UOM | 2018 Contract Price |
|----------------|---------------------------------|----------|---------------------|
| 614661         | FILE EXP W/FLAP 1-31 31PKT LTR  | EA       | \$ 12.13            |
| 614660         | FILE EXP W/FLAP JAN-DEC LTR     | EA       | \$ 8.07             |
| 781633         | FILE EXPNDG DSKTOP POLY LTR BK  | EA       | \$ 10.50            |
| 440722         | FILE JACKET POLY PROJ LTR AST   | PK       | \$ 2.02             |
| 486081         | FILE JACKET PROJECT 2IN EXPLGL  | BX       | \$ 21.24            |
| 486083         | FILE JACKET PROJECT 2INEXP LTR  | BX       | \$ 21.97            |
| 119172         | FILE JACKETS LETTER D.T.        | BX       | \$ 20.97            |
| 513442         | FILE JACKETS LTR SINGLE         | BX       | \$ 24.49            |
| 575572         | FILE PCKET ENDTB 5.25EX LGL     | BX       | \$ 27.93            |
| 575559         | FILE PCKT ENDTAB LGL 3.5EXP BN  | BX       | \$ 28.98            |
| 575715         | FILE PCKT ENDTAB LGL 3.5EXP RR  | BX       | \$ 18.44            |
| 575561         | FILE PCKT ENDTAB LGL 5.25EX BN  | BX       | \$ 33.22            |
| 575558         | FILE PCKT ENDTAB LTR 3.5EXP BN  | BX       | \$ 24.65            |
| 575713         | FILE PCKT ENDTAB LTR 3.5EXP RR  | BX       | \$ 16.25            |
| 575560         | FILE PCKT ENDTAB LTR 5.25EX BN  | BX       | \$ 30.11            |
| 575722         | FILE PCKT ENDTB 5 1/4EX LGL MA  | BX       | \$ 27.26            |
| 575567         | FILE PCKT ENDTB LTR 3.5EXP DBN  | BX       | \$ 20.62            |
| 575720         | FILE PCKT ENDTB TY LTR 5.25 MA  | BX       | \$ 25.03            |
| 575718         | FILE PCKT ENDTB TYV LTR 3.5 MA  | BX       | \$ 20.45            |
| 704427         | FILE PCKT TOPTAB TY LTR 3.5 BN  | BX       | \$ 30.69            |
| 615107         | FILE PCKT TOPTB LTR 5.25EX BLU  | BX       | \$ 30.78            |
| 575569         | FILE PKT ENDTB LTR 5.25EXP DBN  | BX       | \$ 25.49            |
| 258349         | FILE POCKET 3 1/2IN EXP LTR     | BX       | \$ 31.43            |
| 258220         | FILE POCKET 5 1/4IN EXP LTR     | BX       | \$ 14.69            |
| 344814         | FILE POCKET LTR 3 1/2 BLU 25 PK | BX       | \$ 27.41            |
| 464021         | FILE POLY EXPANDING 5/14 BLK    | EA       | \$ 6.69             |
| 464025         | FILE POLY EXPANDING-5 1/4 BLUE  | EA       | \$ 6.69             |
| 587169         | FILE RECY LTR/LGL CTN12         | CT       | \$ 57.91            |
| 378025         | FILE STORAGE 12.5X10            | CT       | \$ 74.54            |
| 575562         | FILE TUFF POCKET 7IN EXP ETLTR  | BX       | \$ 17.24            |
| 575554         | FILE TUFF POCKET 7IN EXP TT LT  | BX       | \$ 12.87            |
| 575556         | FILE TUFF POCKET 7IN EXP TTLGL  | BX       | \$ 14.55            |
| 704439         | FILE WALLET TYVK LTR 3.5EXP RR  | BX       | \$ 18.18            |
| 704441         | FILEWALLET TYVK LTR 5.25EXP RR  | BX       | \$ 21.84            |
| 2764331        | FIND IT LEGAL HANGING FILE FOL  | BX       | \$ 9.87             |
| 393125         | FLDR 100% RECY STRAIGHT LTR     | BX       | \$ 16.20            |
| 614618         | FLDR CLASS 100% RYCL LGL BLU    | BX       | \$ 67.52            |
| 614616         | FLDR CLASS 100% RYCL LTR BLU    | BX       | \$ 57.93            |
| 614617         | FLDR CLASS 100% RYCL LTR RED    | BX       | \$ 57.92            |
| 368425         | FLDR ERASE PENDFLX 1/3 LTR AST  | PK       | \$ 8.71             |
| 370140         | FLDR ET PKT FAST 1POS LTR MA    | BX       | \$ 28.35            |
| 811574         | FLDR EXPANDING POLY 12 DIVIDER  | EA       | \$ 5.15             |
| 516588         | FLDR HGING BOX BOT LTR 2EX AST  | BX       | \$ 23.30            |
| 521401         | FLDR HGING BOX BOTM LET 2 EXP   | BX       | \$ 15.01            |

| Staples Item # | Item Description               | 2018 UOM | 2018 Contract Price |
|----------------|--------------------------------|----------|---------------------|
| 521518         | FLDR HGING BOX BOTM LGL 2 EXP  | BX       | \$ 17.32            |
| 521419         | FLDR HGING BOX BOTM LTR 3 EXP  | BX       | \$ 16.55            |
| 492035         | FLDR INDEX POLY LTR ASST 50981 | PK       | \$ 4.56             |
| 378995         | FLDR INTRIOR LTR ASST COLR 100 | BX       | \$ 18.20            |
| 489350         | FLDR LGL 11PT 1/3 REC MLA      | BX       | \$ 17.63            |
| 489408         | FLDR LTR 11PT 1/3 REC-MLA      | BX       | \$ 13.86            |
| 510198         | FLDR LTR ET PSBD ST 1IN        | BX       | \$ 27.91            |
| 854142         | FLDR PRESSBOARD 2SECTION 2/5 L | BX       | \$ 40.03            |
| 1050618        | FLDR ST 3PK LTR 2DIV ASMT      | PK       | \$ 3.33             |
| 807775         | FLDR TT FAST 1&3 LTR AST       | BX       | \$ 25.02            |
| 622902         | FLDR TT PRESSBRD EXP 2IN LTR   | BX       | \$ 26.59            |
| 116806         | FLDR,HANG,LTR,1/3,GREEN,25/BOX | BX       | \$ 12.19            |
| 807777         | FLDR,TT,FAST,LTR,1 AND 3,BLUE  | BX       | \$ 23.68            |
| 502678         | FOLDER 1/3 CUT ASST 250 CT     | BX       | \$ 38.01            |
| 614927         | FOLDER 1/3CUT W/FAST RECY LGL  | BX       | \$ 27.66            |
| 614406         | FOLDER 1/3CUT W/FAST RECY LTR  | BX       | \$ 24.95            |
| 591339         | FOLDER 153C FILE LEGAL MANILA  | BX       | \$ 16.20            |
| 649160         | FOLDER 2PLY TOP 1/3 MA         | BX       | \$ 17.41            |
| 564708         | FOLDER C25H HANGING 1/5 LGL    | BX       | \$ 12.23            |
| 614418         | FOLDER CLASS 1 DIV LGL GREEN   | BX       | \$ 52.52            |
| 614433         | FOLDER CLASS 1 DIV LGL LT BLUE | BX       | \$ 43.35            |
| 614436         | FOLDER CLASS 1 DIV LGL RED     | BX       | \$ 52.52            |
| 614424         | FOLDER CLASS 1 DIV LTR LT BLUE | BX       | \$ 46.10            |
| 614423         | FOLDER CLASS 2 DIV LGL GREEN   | BX       | \$ 61.94            |
| 614440         | FOLDER CLASS 2 DIV LGL LT BLUE | BX       | \$ 50.17            |
| 614422         | FOLDER CLASS 2 DIV LGL RED     | BX       | \$ 61.94            |
| 614454         | FOLDER CLASS 2 DIV LTR GREEN   | BX       | \$ 52.66            |
| 614434         | FOLDER CLASS 2 DIV LTR LT BLUE | BX       | \$ 52.66            |
| 614615         | FOLDER CLASS 2 DIV LTR RED     | BX       | \$ 52.65            |
| 614431         | FOLDER CLASS 3 DIV LGL BLUE    | BX       | \$ 71.15            |
| 614417         | FOLDER CLASS 3 DIV LGL GREEN   | BX       | \$ 71.83            |
| 614419         | FOLDER CLASS 3 DIV LGL RED     | BX       | \$ 71.86            |
| 614453         | FOLDER CLASS 3 DIV LTR GRN     | BX       | \$ 60.30            |
| 614437         | FOLDER CLASS 3 DIV LTR LT BLUE | BX       | \$ 60.40            |
| 614411         | FOLDER CLASS 3 DIV LTR RED     | BX       | \$ 60.39            |
| 508820         | FOLDER DBLE TOP STRGHT LTR MA  | BX       | \$ 16.14            |
| 507092         | FOLDER DIVIDERS LEGAL SIZE     | PK       | \$ 20.05            |
| 502677         | FOLDER DT 1/3CUT MANILA 250 CT | BX       | \$ 36.80            |
| 783423         | FOLDER ENDTAB CLASS 2EX LGL GY | BX       | \$ 31.16            |
| 783431         | FOLDER ENDTAB CLASS 2EX LTR GY | BX       | \$ 26.63            |
| 807788         | FOLDER ENDTAB FASTN 1&3 LGL MA | BX       | \$ 23.79            |
| 807787         | FOLDER ENDTAB FASTN 1ST LGL MA | BX       | \$ 17.00            |
| 807783         | FOLDER ENDTAB FASTN 1ST LTR MA | BX       | \$ 14.99            |
| 807786         | FOLDER ENDTAB FASTN 3&5 LTR MA | BX       | \$ 22.31            |

| Staples Item # | Item Description                 | 2018 UOM | 2018 Contract Price |
|----------------|----------------------------------|----------|---------------------|
| 510180         | FOLDER ENDTAB LTR 1/3 MA AST     | BX       | \$ 18.39            |
| 576948         | FOLDER ENDTAB STRAIGHT LTR MA    | BX       | \$ 26.86            |
| 509901         | FOLDER ENDTAB STRAIT LTR MA      | BX       | \$ 16.97            |
| 879157         | FOLDER ET CLASS 1 DIV LTR MA     | BX       | \$ 25.37            |
| 492026         | FOLDER ET LTR STRT 3DIV GRAY     | BX       | \$ 42.17            |
| 756981         | FOLDER FASTENER GH 2/5 LGL KFT   | BX       | \$ 24.97            |
| 622928         | FOLDER FASTENER GH 2/5 LTR KFT   | BX       | \$ 22.93            |
| 492016         | FOLDER FASTENER LAM ET LTR MAN   | BX       | \$ 27.98            |
| 650853         | FOLDER FILE LTR 1/3CUT W/FAST    | BX       | \$ 19.55            |
| 493183         | FOLDER HANG 100%RECY 1/5 ASST    | BX       | \$ 15.84            |
| 516608         | FOLDER HANG EASYVIEW LTR         | BX       | \$ 19.16            |
| 464720         | FOLDER HANGING 100% RECY GREEN   | BX       | \$ 13.76            |
| 516603         | FOLDER HANGING REDITAB LTR AST   | BX       | \$ 16.04            |
| 516594         | FOLDER HANGING REDITAB LTR GRN   | BX       | \$ 14.81            |
| 721944         | FOLDER LTR 1/3CT 2PLY TO MA      | BX       | \$ 13.55            |
| 576945         | FOLDER LTR/LGL 2 HOLE CLR        | BX       | \$ 12.90            |
| 645281         | FOLDER PKT 150SH ASST LTR 10PK   | PK       | \$ 4.23             |
| 576460         | FOLDER POLY 1/3 LETTER CLEAR     | PK       | \$ 3.05             |
| 516707         | FOLDER POLY W/POCKET LTR ASST    | BX       | \$ 19.03            |
| 509992         | FOLDER PRESSBRD LTR 1/3 GN       | BX       | \$ 30.11            |
| 508804         | FOLDER SNGL TOP LTR 1/3 AST      | BX       | \$ 20.27            |
| 509588         | FOLDER SNGL TOP LTR 1/3 MA       | BX       | \$ 12.81            |
| 781716         | FOLDER TOP TAB FASTENR LGL MA    | BX       | \$ 21.71            |
| 781708         | FOLDER TOP TAB FASTENR LGL MA    | BX       | \$ 15.71            |
| 492038         | FOLDER WATERRESIST 1/3 LTR MAN   | BX       | \$ 18.23            |
| 508193         | FOLDERS HANGING 2 EXP LEGAL      | BX       | \$ 24.05            |
| 508191         | FOLDERS HANGING 2 EXP LETTER     | BX       | \$ 20.90            |
| 440122         | FOLDING CRATE ON WHEELS          | EA       | \$ 20.84            |
| 221689         | FOLDR 1/3CUT LTR MANILA 250      | BX       | \$ 25.36            |
| 752713         | FOLDR 100% RECY ET FAST LGL MA   | BX       | \$ 28.98            |
| 516564         | FOLDR 100% RECY PCW 1/3 LTR ML   | BX       | \$ 35.95            |
| 508994         | FOLDR DBLE TOP LTR 1/3 ASST      | BX       | \$ 20.32            |
| 576937         | FOLDR DBLE TOP LTR 1/3 ASST      | BX       | \$ 52.49            |
| 508911         | FOLDR DBLE TOP LTR 1/3 BLE       | BX       | \$ 23.25            |
| 508960         | FOLDR DBLE TOP LTR 1/3 GN        | BX       | \$ 23.27            |
| 508929         | FOLDR DBLE TOP LTR 1/3 OG        | BX       | \$ 23.24            |
| 508903         | FOLDR DBLE TOP LTR 1/3 YW 100/BX | BX       | \$ 23.32            |
| 508978         | FOLDR DBLE TOP LTR RD            | BX       | \$ 23.25            |
| 783480         | FOLDR ENDTB CLASS 2X LTR DKBLE   | BX       | \$ 33.39            |
| 521609         | FOLDR HGING 1PART LTR 2EXP BLE   | BX       | \$ 52.66            |
| 521625         | FOLDR HGING 2PART LTR 2EXP BLE   | BX       | \$ 65.70            |
| 884239         | FOLDR HGING BOX BTM LTR ASST     | BX       | \$ 15.74            |
| 884240         | FOLDR HGING BOX BTM LTR GRN      | BX       | \$ 15.03            |
| 647932         | FOLDR PKT 150SH MANILA LGL 10K   | PK       | \$ 3.99             |

| Staples Item # | Item Description               | 2018 UOM | 2018 Contract Price |
|----------------|--------------------------------|----------|---------------------|
| 807774         | FOLDR TT CLASS 2EX 1DIV LGL RD | BX       | \$ 27.25            |
| 783621         | FOLDR TT CLASS 2EX 1DIV LTR RD | BX       | \$ 23.14            |
| 807934         | FOLDR TT CLASS 2EX 2DIV LGL RD | BX       | \$ 32.30            |
| 811394         | FOLDR TT CLASS 2EX 2DIV LTR GY | BX       | \$ 28.42            |
| 783639         | FOLDR TT CLASS 2EX 2DIV LTR RD | BX       | \$ 27.30            |
| 807772         | FOLDR TT CLASS 2EX 2DIV LTR RD | BX       | \$ 28.40            |
| 783654         | FOLDR TT CLASS 3EX 3DIV LTR RD | BX       | \$ 38.81            |
| 783613         | FOLDR TT PCKT CLASS 2EX LGL RD | BX       | \$ 37.72            |
| 783605         | FOLDR TT PCKT CLASS 2EX LTR RD | BX       | \$ 33.10            |
| 783571         | FOLDR TT PKT CLASS 2EX LTR BLE | BX       | \$ 35.36            |
| 1075843        | GLOW HANGING FOLDERS 5 TAB POS | BX       | \$ 13.96            |
| 1075845        | GLOW POLY FILE JACKETS ASSORT  | PK       | \$ 4.62             |
| 1075844        | GLOW POLY HANGING FILE FOLDERS | PK       | \$ 9.66             |
| 510388         | GUIDE TOPTAB 1-31 PRBD LTR 1/5 | ST       | \$ 9.91             |
| 792002         | GUIDES OUT VINYL 2PKT LTR RD   | BX       | \$ 56.88            |
| 1061124        | GW 7PKT EXPFILE LTR BLK DIAMND | EA       | \$ 4.20             |
| 765503         | GW FILE PKT 5.25IN LTR ASST 5  | PK       | \$ 7.09             |
| 647934         | GW FILE PKT LTR 10PK           | PK       | \$ 3.84             |
| 333419         | GW MONTHLY W/ELAST LGL BRN 1   | EA       | \$ 10.05            |
| 781575         | HANG PKT 3.5IN LGL ASST 4      | PK       | \$ 15.70            |
| 419176         | HANG PKT 3.5IN LGL STDGRN 4    | PK       | \$ 15.10            |
| 419192         | HANG PKT 3.5IN LTR ASST 4      | PK       | \$ 14.07            |
| 260828         | HANG PKT 3.5IN LTR STDGRN 4    | PK       | \$ 13.72            |
| 566913         | HANGING FILE LGL GR 100%REC    | BX       | \$ 14.45            |
| 566912         | HANGING FILE LTR GR 100%REC    | BX       | \$ 11.66            |
| 2758596        | HANGING FOLDER FRAME BLK       | EA       | \$ 10.50            |
| 884441         | HANGING PKT SHUREHOOK LGL ASST | PK       | \$ 11.68            |
| 966751         | HANGING PKT SHUREHOOK LGL GRN  | PK       | \$ 11.11            |
| 884440         | HANGING PKT SHUREHOOK LTR ASST | PK       | \$ 9.33             |
| 884312         | HANGING PKT SHUREHOOK LTR GRN  | PK       | \$ 9.57             |
| 595369         | HD FILE 12 PKTS JAN-DEC LTR SZ | EA       | \$ 7.56             |
| 595368         | HD FILE 21PKTS A-Z LGL SZ      | EA       | \$ 10.60            |
| 595372         | HD FILE W/FLAP 21PKT A-Z LTR   | EA       | \$ 8.11             |
| 595373         | HD FILE W/FLAP 21PKTS A-Z LGL  | EA       | \$ 11.11            |
| 807789         | HD FLDR ENDTAB FSTN 1&3 LTR MA | BX       | \$ 24.50            |
| 704370         | HD WALLET W/FLAPCORD LGL 5.25  | BX       | \$ 37.84            |
| 704369         | HD WALLET W/FLAPCORD LTR 5.25  | BX       | \$ 36.30            |
| 704358         | HDEXPAND FILE PCKT 3.5 LTR SZ  | BX       | \$ 16.51            |
| 595367         | HDFILE 21PKTS A-Z LTR          | EA       | \$ 7.60             |
| 704359         | HDFILE POCKET 5.25 EXP LTR SZ  | BX       | \$ 19.94            |
| 373879         | HEAVYWT FOLDR LG 1/3 MANILA    | BX       | \$ 13.19            |
| 117515         | HNG FFLDR BOXB 2IN LTR GRN 25  | BX       | \$ 18.20            |
| 533646         | HOOK BRASS COAT                | EA       | \$ 3.27             |
| 790295         | HOOK COAT DOUBLE SIDED BS      | EA       | \$ 3.99             |

| Staples Item # | Item Description                          | 2018 UOM | 2018 Contract Price |
|----------------|---|----------|---------------------|
| 804338         | HVY DTY TRIP WALL LET/LEG 12PK            | CT       | \$ 75.53            |
| 719972         | HVYWT FASHION FF BL/PK/GR 6PK             | PK       | \$ 5.40             |
| 322029         | IRIS 12.9QT BUCKLE UP TOTE                | EA       | \$ 4.35             |
| 1560564        | IRIS 26.9QT STACK & PULL                  | EA       | \$ 8.40             |
| 24024210       | IRIS HD STCKING DRWR - DEEP               | PK       | \$ 29.40            |
| 24024215       | IRIS HD STCKING DRWR - MED                | PK       | \$ 25.20            |
| 24024213       | IRIS HD STCKING DRWR - SHLW               | PK       | \$ 29.40            |
| 392784         | JACKET 100% RECY 2IN EXP LGL              | PK       | \$ 6.36             |
| 706242         | JACKET 2PLY LTR 1IN EXP MANLLI            | BX       | \$ 22.74            |
| 895286         | JACKET 2PLY LTR 2IN EXP MANLLI            | BX       | \$ 23.37            |
| 440373         | JACKET FILE DT 2 EXP LTR MA               | BX       | \$ 23.56            |
| 396444         | JACKET LTR 2IN EXP MANILA 50PK            | BX       | \$ 22.66            |
| 69055          | JACKET LTR ET ST EXP1-1/2                 | BX       | \$ 49.90            |
| 377464         | JACKET LTR ET ST MLA                      | BX       | \$ 29.02            |
| 903616         | JACKET POLY 1IN EXP LTR ASST              | PK       | \$ 4.50             |
| 493308         | JACKET PROJECT POLY LTR CLEAR             | PK       | \$ 2.82             |
| 516640         | JACKET RETENTION 3/4INEXPKRAFT            | BX       | \$ 92.94            |
| 396445         | JACKT LTR 1.5 EXP MANILA-50PK             | BX       | \$ 21.32            |
| 614410         | JCKT RETENTION 1-1/4 EXP KRAFT            | BX       | \$ 136.06           |
| 831073         | KRAFT LGL FAST FLD DBL TOP 50C            | BX       | \$ 23.95            |
| 727578         | LABEL COLOR CODED 0-9                     | BX       | \$ 65.04            |
| 2757087        | LABEL COLOR CODED YR-19 ETS FL            | PK       | \$ 1.64             |
| 440624         | LBL C/CODE ALPHA A-Z ROLL                 | BX       | \$ 163.71           |
| 489346         | LBL,REFILL,F/66000,7-1/2 X 1-1/2,250/PACK | PK       | \$ 30.22            |
| 333450         | LEGAL EXPANDING FILE 1-31                 | EA       | \$ 13.48            |
| 621120         | LETTER FILE TOTE BLK 2                    | EA       | \$ 20.70            |
| 611933         | LETTER/LEGAL FILING CASE BLK              | EA       | \$ 37.50            |
| 621318         | LGL PRESSBD 1/3 CUT 25/BOX                | BX       | \$ 27.83            |
| 478927         | LIBERTY STORAGE BOX LEGAL                 | CT       | \$ 117.68           |
| 2722047        | LOCKING LETTER OR LEGAL WHEELI            | EA       | \$ 55.65            |
| 2722046        | LOCKING PERSONAL STORAGE BOX T            | EA       | \$ 16.80            |
| 1274073        | LOCKING STORAGE CHEST BLACK               | EA       | \$ 36.33            |
| 435065         | LTR 1 3/4 EXP PKT 25PK                    | BX       | \$ 18.79            |
| 293050         | LTR SIZE FLAT JACKET 100PK                | BX       | \$ 24.63            |
| 418376         | LTR SZ 3 BX BTM HNG FLDR 25PK             | BX       | \$ 19.74            |
| 356025         | MANILA END TAB LEGAL SIZE FOLD            | BX       | \$ 43.11            |
| 356023         | MANILA END TAB LETTER SIZE FAS            | BX       | \$ 34.99            |
| 906370         | N ENV LTR ASST 5                          | PK       | \$ 7.93             |
| 521435         | PENDAFLEX BOX BOTTOM 4IN GRN              | BX       | \$ 18.55            |
| 355390         | PENDEFLEX DIVIDE IT UP FOLDER             | PK       | \$ 8.11             |
| 75562          | PFLEX COLOR TAB MAN FLDRS ASST            | BX       | \$ 7.24             |
| 1075842        | PFLEX FFLTR TWSTD TWIN GLOW 12            | PK       | \$ 4.20             |
| 493471         | POCKET 3.5EXP W/SWING HOOK LGL            | BX       | \$ 31.05            |
| 493468         | POCKET 3.5EXP W/SWING HOOK LTR            | BX       | \$ 28.99            |

| Staples Item # | Item Description               | 2018 UOM | 2018 Contract Price |
|----------------|--------------------------------|----------|---------------------|
| 2190683        | POCKET LABEL PULL 45/PK        | PK       | \$ 6.26             |
| 575550         | POCKET LETTER 312EXP RED       | BX       | \$ 18.00            |
| 393129         | POCKET POLY EXP 3.5 LGL AST    | BX       | \$ 9.14             |
| 392942         | POCKET POLY EXP 3.5 LTR AST    | BX       | \$ 7.74             |
| 575551         | POCKET TT TUFF LGL 3.5 EXP     | BX       | \$ 20.03            |
| 672790         | POCKET VINYLFOR 5 X 3 CARDS SE | BX       | \$ 18.62            |
| 614414         | POCKET WATERSHED 3 1/2 EXP LGL | BX       | \$ 30.04            |
| 614413         | POCKET WATERSHED 3 1/2 EXP LTR | BX       | \$ 27.55            |
| 704354         | POCKETS-EXTR WIDE 3.5 EXP LTR  | BX       | \$ 18.74            |
| 704394         | POCKETS-EXTR WIDE 5.25 EXP LTR | BX       | \$ 22.94            |
| 645587         | POLY 5TAB HANG LTR ASST 20     | BX       | \$ 12.03            |
| 344891         | POLY ENVELOP CHECK SZ ASST 5PK | PK       | \$ 3.96             |
| 486515         | POLY ENVLPE 1IN EXPAND LTR CLR | PK       | \$ 10.26            |
| 344890         | POLY ZIP ENVELOP LTR ASSTD 5PK | PK       | \$ 5.73             |
| 344888         | POLY ZIP ENVLP LEGAL ASSTD 5PK | PK       | \$ 7.93             |
| 488236         | POLYCOLORS 13 PKT CLEAR LTR    | EA       | \$ 4.36             |
| 498249         | POLYCOLORS 13 POCKET BLUE      | EA       | \$ 5.94             |
| 498250         | POLYCOLORS 13 POCKET GREEN     | EA       | \$ 5.94             |
| 498252         | POLYCOLORS 13 POCKET PURPLE    | EA       | \$ 5.94             |
| 509620         | PRESSBRD FOLDER LGL FAST #1&3  | BX       | \$ 30.24            |
| 2768071        | PRESSGUARD CLASSIFICATION FOLD | BX       | \$ 32.21            |
| 2768072        | PRESSGUARD CLASSIFICATION FOLD | BX       | \$ 32.21            |
| 744062         | PRESTO BOX LEGAL SIZE 12PK     | CT       | \$ 84.67            |
| 743916         | PRESTO BOX LETTER SIZE 12 P    | CT       | \$ 75.30            |
| 744096         | PRESTO BOX LETTER/LEGAL 12P    | CT       | \$ 59.52            |
| 615033         | PROJECT JACKT 2IN EXP LTR ASST | PK       | \$ 6.11             |
| 384868         | PRSDRD FLDR W/FAST 2IN EXP LTR | BX       | \$ 28.99            |
| 384869         | PRSDRD FLDR W/FAST 3IN EXP LTR | BX       | \$ 33.96            |
| 18368          | QUICK-STOR-LETTER/LEGAL SIZE   | CT       | \$ 34.17            |
| 684422         | RDYTAB BX BTM LTR ASST 20/BX   | BX       | \$ 17.54            |
| 684868         | RDYTAB BX BTM LTR GREEN 20/BX  | BX       | \$ 13.52            |
| 2215517        | REALLY USEFUL 17L BOX 4/PACK   | PK       | \$ 31.08            |
| 2215521        | REALLY USEFUL 8.1L BOX 5/PACK  | PK       | \$ 25.62            |
| 2215520        | REALLY USEFUL 9L BOX 4/PACK    | PK       | \$ 21.00            |
| 2215516        | REALLY USEFUL BOX 32L 3/PACK   | PK       | \$ 28.56            |
| 606798         | RECYCLED PRESSBOARD FOLDER     | BX       | \$ 22.00            |
| 618899         | RED ROPE WATERSHED FILE POCKE  | BX       | \$ 28.02            |
| 618929         | RED ROPE WATERSHED FILE POCKE  | BX       | \$ 31.19            |
| 813112         | REINF HANGING FF 5TAB LGL AST  | BX       | \$ 16.91            |
| 726597         | REINFORCD HANGFLDR STD GRN LTR | BX       | \$ 13.10            |
| 606814         | REINFORCED 1/3 LGL MANILA 100  | BX       | \$ 19.87            |
| 813110         | REINFORCED HANG FLDR ASST 25   | BX       | \$ 14.30            |
| 809797         | RR FILE PKT 2/5 LTR 1 3/4EXP   | BX       | \$ 36.09            |
| 809800         | RR FILE PKT 2/5 LTR 3 1/2EXP   | BX       | \$ 32.97            |



| Staples Item # | Item Description               | 2018 UOM | 2018 Contract Price |
|----------------|--------------------------------|----------|---------------------|
| 421156         | SELF ADHESIVE FILE DIVIDERS    | BX       | \$ 45.02            |
| 957237         | SELFADHSVE POLY USB POCKET 6PK | PK       | \$ 3.52             |
| 803614         | SLIDING COVER EXP FILE BLK LTR | EA       | \$ 7.59             |
| 867507         | SMEAD EASYSLIDE HANGFOLDER TAB | PK       | \$ 3.26             |
| 445499         | SMEAD HW SUPERTAB FF MANILA 50 | BX       | \$ 10.61            |
| 2392503        | SMEAD SUPERTAB ASST LEGAL 50   | BX       | \$ 18.57            |
| 445150         | SMEAD SUPERTAB FF ASST 50PK    | BX       | \$ 14.89            |
| 2030217        | SML BOX HANGING WHT MESH       | EA       | \$ 1.01             |
| 517011         | SORTER SORT-ALL LGL A/31 VINYL | EA       | \$ 18.18            |
| 613397         | SPLS ENDTAB LETTER FAST FOLDER | BX       | \$ 58.62            |
| 682578         | SPLS SECURE FILE FLD 3 TAB AST | BX       | \$ 11.92            |
| 682577         | SPLS SECURE FILE FLD 3 TAB LGL | BX       | \$ 11.58            |
| 682576         | SPLS SECURE FILE FLD 3 TAB LTR | BX       | \$ 9.71             |
| 2724460        | STAPLES 11.75G CLEAR LTCH TOTE | EA       | \$ 11.40            |
| 2071286        | STAPLES 121QT CONTAINER 4PK    | PK       | \$ 26.44            |
| 2724464        | STAPLES 19G CLEAR LATCH TOTE   | EA       | \$ 13.72            |
| 2724462        | STAPLES 3G CLEAR LATCH TOTE    | EA       | \$ 6.15             |
| 571771         | STAPLES 5 DRAWER ROLLING CART  | EA       | \$ 22.18            |
| 2070870        | STAPLES 5.5QT CONTAINER 12PK   | PK       | \$ 10.53            |
| 1843845        | STAPLES 5.5QT LOCKING LID      | EA       | \$ 0.88             |
| 2724463        | STAPLES 5G CLEAR LATCH TOTE    | EA       | \$ 7.28             |
| 809574         | STAPLES 6 DRAWER ROLLING CART  | EA       | \$ 23.56            |
| 2070871        | STAPLES 6QT CONTAINER 36PK     | PK       | \$ 22.07            |
| 2071284        | STAPLES 71QT CONTAINER 6PK     | PK       | \$ 26.43            |
| 757448         | STAPLES BLACK PORTBLE FILE BOX | EA       | \$ 5.82             |
| 253856         | STAPLES CRATE-BLACK            | EA       | \$ 4.41             |
| 480426         | STAPLES CRATE-BLUE             | EA       | \$ 4.41             |
| 498606         | STAPLES CRATE-CLEAR            | EA       | \$ 4.41             |
| 253864         | STAPLES CRATE-GREY             | EA       | \$ 4.41             |
| 230524         | STAPLES HD TRIPLE WALL BOX 850 | CT       | \$ 64.49            |
| 749130         | STAPLES L/L FILEBOX GRAYFROST  | EA       | \$ 12.37            |
| 749129         | STAPLES L/L FILEBOX SEAPORTBLU | EA       | \$ 12.37            |
| 480548         | STAPLES L/L TOTE CLEAR         | EA       | \$ 12.37            |
| 757455         | STAPLES PORTFILEBOX GRAYFROST  | EA       | \$ 6.87             |
| 757451         | STAPLES PORTFILEBOX SEAPORTBLU | EA       | \$ 6.87             |
| 693172         | STAPLES STORAGE BOX LEGAL 12PK | CT       | \$ 60.67            |
| 690748         | STAPLES STORAGE BOX LETTER12PK | CT       | \$ 65.34            |
| 392764         | STORAGE DRAWER LGL 24IN WHT    | EA       | \$ 15.86            |
| 634513         | STORE N SLIDE FILE BOX         | EA       | \$ 13.91            |
| 759400         | STOR-N-SLIDE TOTE              | EA       | \$ 17.05            |
| 729553         | STPL FILE FLDR HANG LAM 1/3LGL | BX       | \$ 16.91            |
| 729554         | STPL FILE FLDR HANG LAM 1/3LTR | BX       | \$ 12.33            |
| 153437         | STPLS AZ FLE 21PKT BRN LTR     | EA       | \$ 6.20             |
| 422774         | STPLS AZ FLE W/ELSTIC BRN LGL  | EA       | \$ 8.05             |

| Staples Item # | Item Description               | 2018 UOM | 2018 Contract Price |
|----------------|--------------------------------|----------|---------------------|
| 354576         | STPLS CASCADING FLE 6PKT       | EA       | \$ 9.21             |
| 906796         | STPLS DOC FLE 19PKT BLK LGL    | EA       | \$ 4.98             |
| 653700         | STPLS EXP FILE 7PKT HANG BLUE  | EA       | \$ 6.32             |
| 227132         | STPLS FLE 3.5EXP PKT WFLAP LTR | PK       | \$ 6.27             |
| 657256         | STPLS HVY EXP FLE 3.5 CLRS LTR | PK       | \$ 6.67             |
| 119115         | STPLS OPEN TOP FLE AZ BRN LGL  | EA       | \$ 10.11            |
| 119099         | STPLS OPEN TOP FLE AZ BRN LTR  | EA       | \$ 7.87             |
| 119107         | STPLS OPEN TOP FLE DAY BRN LTR | EA       | \$ 11.10            |
| 293118         | STPLS OPN TOP MNTH FLE BRN LTR | EA       | \$ 7.25             |
| 906380         | STPLS PLY ENV SDE SB CLRS LTR5 | PK       | \$ 8.03             |
| 380293         | STPLS POLY ENV SIDE STRNG LGL5 | PK       | \$ 9.62             |
| 356010         | SUBDUED COLOR TOP TAB 50/PK    | BX       | \$ 11.24            |
| 671358         | SUPER 3TAB FLDR LTR MAN 100    | BX       | \$ 12.94            |
| 684407         | SUPERTAB FILE FOLDER LGL MANIL | BX       | \$ 16.07            |
| 684402         | SUPERTAB FILE FOLDER LGT ASST  | BX       | \$ 28.72            |
| 684403         | SUPERTAB FILE FOLDER LTR ASST  | BX       | \$ 21.78            |
| 737996         | SUPERTAB FOLDER LGL 1/3 W/FAST | BX       | \$ 25.41            |
| 737992         | SUPERTAB FOLDER LTR 1/3 W/FAST | BX       | \$ 22.91            |
| 819523         | SUPERTAB PKT 3 1/2 EXP LTR25PK | BX       | \$ 31.27            |
| 820659         | SUPERTAB PKT 5 1/4 EXP LTR10PK | BX       | \$ 14.62            |
| 784606         | SURE HOOK HANG FLDR LEGAL 20PK | BX       | \$ 13.88            |
| 784558         | SURE HOOK HANG FLDR STD GRN 20 | BX       | \$ 11.95            |
| 784559         | SURE HOOK HANG FOLDER ASST 20  | BX       | \$ 12.94            |
| 756044         | SUST. EARTH FILEFLDR LTR 100CT | BX       | \$ 9.84             |
| 756017         | SUST. EARTH HANGINGFLDR 25CT   | BX       | \$ 8.70             |
| 752703         | TAB VIEW HANGING FILE FLDR LGL | PK       | \$ 8.82             |
| 752702         | TAB VIEW HANGING FILE FLDR LTR | BX       | \$ 6.84             |
| 1274095        | TABHANGFILEFOLDRLTR20PKASST    | PK       | \$ 6.51             |
| 575553         | TOP TAB TUFF PCKT LGL 5-1/4    | BX       | \$ 24.10            |
| 575552         | TOP TAB TUFF PKT LTR 5 1/4     | BX       | \$ 21.29            |
| 533539         | TRANS FILE FLDR LTR ASST 6     | PK       | \$ 3.05             |
| 113902         | TRANSFER DRAWER - LETTER SIZE  | EA       | \$ 23.78            |
| 113951         | TRANSFER DRAWER - LGL SIZE     | EA       | \$ 25.87            |
| 809801         | TT FILE PKT LTR 1              | BX       | \$ 43.95            |
| 811436         | TT FLDR FSTN 1/3 1             | BX       | \$ 28.10            |
| 807770         | TT FLDR FSTN 1/3 2             | BX       | \$ 34.60            |
| 802676         | TUFF HANGING FILE FLDR LTR GRY | BX       | \$ 13.26            |
| 884238         | TUFF HANGING FOLDER LEGAL      | BX       | \$ 19.81            |
| 884233         | TUFF HANGING FOLDER LETTER     | BX       | \$ 16.75            |
| 802683         | TUFF HANGING FOLDR LTR ASST 15 | BX       | \$ 9.95             |
| 621121         | VAULTZ LOCK PERS FILE TOTE-LGL | EA       | \$ 27.92            |
| 325504         | VAULTZ LOCK STORAGE BOX BLACK  | EA       | \$ 8.82             |
| 2122991        | VAULTZ LOCK STORAGE CHEST      | EA       | \$ 17.64            |
| 2122992        | VAULTZ LOCKING LTR FILE TOTE   | EA       | \$ 17.64            |

| Staples Item # | Item Description               | 2018 UOM | 2018 Contract Price |
|----------------|--------------------------------|----------|---------------------|
| 652192         | VAULTZ LOCKING MOBILE CHEST LL | EA       | \$ 35.40            |
| 230343         | VAULTZ MOBILE BUSINESS CASE    | EA       | \$ 68.67            |
| 399451         | VERTICAL FILING JACKETS 100PK  | BX       | \$ 23.31            |
| 704436         | WALLET 5.25 EXP LGL EXT WIDE   | BX       | \$ 41.15            |
| 704443         | WALLET 5.25 EXP LTR EXTRA WIDE | BX       | \$ 38.89            |
| 577186         | WALLET POLY 5IN EXP LGL BLK    | EA       | \$ 6.24             |
| 2740500        | WING LID FILE TOTE             | EA       | \$ 10.17            |
| 519668         | WOODGRAIN LTR/LGL BOX 12PK     | CT       | \$ 59.52            |
| 558425         | 1 1/2 X 15 12 PK MAILING TUBES | CT       | \$ 8.99             |
| 572209         | 100LB DIGITAL UTILITY SCALE    | EA       | \$ 58.59            |
| 557109         | 10X8X6 CORRUGATED CARTON       | BD       | \$ 16.63            |
| 420689         | 11 1/8X8 3/4X2 WHT PRTV MLR    | BD       | \$ 28.05            |
| 638765         | 11 X 13X 2 POLY EXPANSION ENVL | BX       | \$ 46.10            |
| 696367         | 11.125X8.75X2 KFT LIT ML 50/BN | BD       | \$ 84.84            |
| 947610         | 11X13X2 EXPANSION POLY MLR     | CT       | \$ 97.32            |
| 420688         | 11X6 1/2X2 3/4 WHT PRTV MLR    | BD       | \$ 58.09            |
| 947425         | 12 1/8X9 1/4X2 KRAFT LIT MLR   | BD       | \$ 45.59            |
| 414168         | 12 1/8X9 1/4X2 WHT PRTV MLR    | BD       | \$ 29.92            |
| 497154         | 12 125 1/2 (4) BUBBLE ROLLS    | BD       | \$ 31.86            |
| 497151         | 12 188 5/16 (4) BUBBLE ROLLS   | BD       | \$ 44.24            |
| 497160         | 12 300 3/16 (4) BUBBLE         | BD       | \$ 45.88            |
| 415595         | 12X12X12 CORR SHIPPING BOX     | BD       | \$ 21.66            |
| 814106         | 12X12X3 CORRUGATED CARTON      | BD       | \$ 20.93            |
| 481815         | 12X12X8 CORR SHIPPING BOX      | BD       | \$ 25.16            |
| 426567         | 12X6X6 CORRUGATED BOX          | BD       | \$ 17.00            |
| 426568         | 12X9X3 CORRUGATED BOX          | BD       | \$ 19.36            |
| 426570         | 12X9X4 CORRUGATED BOX          | BD       | \$ 16.60            |
| 557510         | 12X9X6 CORRUGATED CARTON       | BD       | \$ 19.10            |
| 947429         | 13X10X2 KRAFT LIT MAILERS      | BD       | \$ 45.45            |
| 947611         | 13X16X2 EXPANSION POLY MLR     | CT       | \$ 32.31            |
| 638751         | 13X16X2 POLY EXPANSION ENVEL   | BX       | \$ 81.73            |
| 427576         | 14.25X19 BUBBLE MLR 25PK-#7    | CT       | \$ 32.77            |
| 415597         | 14X14X14 CORR SHIPPING BOX     | BD       | \$ 36.49            |
| 426298         | 15X12X10 CORR BOX              | BD       | \$ 29.73            |
| 411797         | 16X12X12 CORR SHIPPING BOX     | BD       | \$ 26.71            |
| 426309         | 16X12X4 CORR BOX               | BD       | \$ 18.31            |
| 426310         | 16X12X8 CORR BOX               | BD       | \$ 33.14            |
| 415600         | 18X12X12 CORR SHIPPING BOX     | BD       | \$ 32.16            |
| 426327         | 18X12X6 BOX                    | BD       | \$ 31.90            |
| 414196         | 18X14X12 CORR SHIPPING BOX     | BD       | \$ 49.15            |
| 557511         | 18X18X16 CORRUGATED CARTON     | BD       | \$ 38.77            |
| 415601         | 18X18X18 CORR SHIPPING BOX     | BD       | \$ 41.03            |
| 414223         | 2 X 2 WHITE MAILING TUBE       | CT       | \$ 63.24            |
| 781369         | 20X1000 STRETCH WRAP           | RL       | \$ 16.21            |

| Staples Item # | Item Description                | 2018 UOM | 2018 Contract Price |
|----------------|---------------------------------|----------|---------------------|
| 426345         | 20X14X6 BOX                     | BD       | \$ 40.10            |
| 426355         | 20X20X12 BOX                    | BD       | \$ 46.74            |
| 426359         | 20X20X20 BOX                    | BD       | \$ 24.85            |
| 426388         | 22X22X22 BOX                    | BD       | \$ 42.69            |
| 1774385        | 233 NAT 70MM X 450FT CENTRAL 1  | CT       | \$ 68.82            |
| 497146         | 24 300 3/16 (2) BUBBLE ROLLS    | RL       | \$ 45.88            |
| 497152         | 24 X 125 1/2 (2) BUBBLE ROLLS   | BD       | \$ 31.86            |
| 497150         | 24 X 188 5/16 2 BUBBLE ROLLS    | BD       | \$ 44.24            |
| 1774386        | 240 SWT 72MM X 450FT CENTRAL10  | CT       | \$ 87.59            |
| 426396         | 24X12X12 BOX                    | BD       | \$ 27.25            |
| 426402         | 24X18X18 BOX                    | BD       | \$ 36.91            |
| 426414         | 24X24X24 BOX                    | BD       | \$ 36.32            |
| 572210         | 250LB DIGITAL UTILITY SCALE     | EA       | \$ 63.49            |
| 1774384        | 260 SWT 3IN X 450FT CENTRAL 10  | CT       | \$ 112.65           |
| 2411907        | 2IN TP DISPENSER COMFORT GRIP   | EA       | \$ 9.71             |
| 428132         | 2IN X 30IN KRAFT MAIL TUBE      | CT       | \$ 59.39            |
| 256410         | 2X60 YDS BL 3PK GAFF TPE        | CT       | \$ 68.19            |
| 256413         | 2X60 YDS BROWN 3PK GAFF TPE     | CT       | \$ 68.19            |
| 256417         | 2X60 YDS GN 3PK GAFF TPE        | CT       | \$ 68.19            |
| 256419         | 2X60 YDS GRY 3PK GAFF TPE       | CT       | \$ 68.19            |
| 256424         | 2X60 YDS RD 3PK GAFF TPE        | CT       | \$ 68.19            |
| 256426         | 2X60 YDS WHITE 3PK GAFF TPE     | CT       | \$ 68.19            |
| 256422         | 2X60YD GN 11 MIL GAFF TPE       | CT       | \$ 68.19            |
| 2411905        | 3 IN TAPE DISPENSER W/OUT TAPE  | EA       | \$ 11.59            |
| 429372         | 3 X 18 KRAFT MAIL TUBE          | CT       | \$ 35.49            |
| 429377         | 3 X 24 KRAFT MAIL TUBE          | CT       | \$ 38.99            |
| 558448         | 3 X 36 12 PK MAILING TUBES      | CT       | \$ 17.66            |
| 429382         | 3 X 36 KRAFT MAIL TUBES         | CT       | \$ 50.29            |
| 429384         | 3 X 42 KRAFT MAIL TUBE          | CT       | \$ 62.32            |
| 657404         | 3/16 BBL ANTI STATIC 24X30      | RL       | \$ 9.01             |
| 575724         | 3/16 BBL SELF CLING 12X40       | RL       | \$ 11.99            |
| 593744         | 3/16 SPLS BBL X WIDE 24X20      | RL       | \$ 8.29             |
| 2091553        | 30 LB NEWSPRINT SHTS 24X36 50#  | BD       | \$ 23.63            |
| 2411906        | 3IN TP DISP W/OUT TP COMF GRIP  | EA       | \$ 11.80            |
| 503522         | 3M HVY DTY PKG TAPE W/DISPENSER | PK       | \$ 58.26            |
| 471469         | 3M SCOTCH CLR STRGETAPE 4PK     | PK       | \$ 12.94            |
| 708489         | 3M SILVER DUCT TAPE             | RL       | \$ 9.40             |
| 2724658        | 3M VALUE MASKING TAPE 12MMX55M  | PK       | \$ 15.25            |
| 2724657        | 3M VALUE MASKING TAPE 18MMX55M  | PK       | \$ 14.17            |
| 2724656        | 3M VALUE MASKING TAPE 24MMX55M  | PK       | \$ 13.28            |
| 698138         | 3M WHT 10X12.5 PACK LIST ENV    | CT       | \$ 189.82           |
| 298414         | 3TAB FILE FLDR ASST LBL         | PK       | \$ 2.91             |
| 165787         | 3TAB FILE FLDR LBL              | PK       | \$ 2.66             |
| 303215         | 3X1000X45 GA BND FLM 18RL/CS    | CT       | \$ 32.38            |

| Staples Item # | Item Description               | 2018 UOM | 2018 Contract Price |
|----------------|--------------------------------|----------|---------------------|
| 947108         | 3X20 WHITE MLING TUBE W/CAPS   | CT       | \$ 42.74            |
| 558420         | 3X24 12 PK MAILING TUBES       | BX       | \$ 17.48            |
| 414204         | 3X24 WHITE MAIL TUBE           | CT       | \$ 45.81            |
| 558421         | 3X30 12 PK MAILING TUBES       | CT       | \$ 17.24            |
| 500656         | 3X30 WHITE MAIL TUBE           | CT       | \$ 42.19            |
| 414205         | 3X36 WHITE MAIL TUBE           | CT       | \$ 57.89            |
| 497121         | 3X48 KRAFT MAIL TUBE           | CT       | \$ 73.41            |
| 202102         | 3X5 MIXED PALLET LABEL 500/RL  | RL       | \$ 11.91            |
| 429392         | 4 X 36 KRAFT MAIL TUBE         | CT       | \$ 51.09            |
| 405851         | 4 X 4 X 6 CORRUGATED BOX       | BD       | \$ 9.81             |
| 496246         | 4.75 X 2.375 (#5) ORG FLR TAG  | CT       | \$ 43.57            |
| 496247         | 4.75 X 2.375 (#5) PINK FLR TAG | CT       | \$ 43.57            |
| 496217         | 4.75 X 2.375 (#5) RED TAG      | CT       | \$ 35.54            |
| 496210         | 4.75 X 2.375 (#5) YLW TAG      | CT       | \$ 35.54            |
| 561499         | 400-LB PARCEL SHIPPING SCALE   | EA       | \$ 77.19            |
| 496214         | 4375 X 2.375 (#5) LGREEN TAG   | CT       | \$ 35.54            |
| 497153         | 48 X 125 1/2 BUBBLE ROLL       | EA       | \$ 31.86            |
| 948934         | 4X30 KRFT MLING TUBES W/CAPS   | CT       | \$ 43.96            |
| 947014         | 4X42 WHITE MLING TUBE W/CAPS   | CT       | \$ 65.01            |
| 497117         | 4X48 KRAFT MAIL TUBE           | CT       | \$ 72.34            |
| 947015         | 4X48 WHITE MLING TUBE W/CAPS   | CT       | \$ 73.20            |
| 481814         | 4X4X4 CORR SHIPPING BOX        | BD       | \$ 8.01             |
| 10962          | 4X6 HWC/FRAGILE LABEL 500/RL   | RL       | \$ 16.31            |
| 634043         | 5/16 SPLS BBL ROLL 12X100      | RL       | \$ 26.95            |
| 497147         | 5/16IN PERF BBL ROLL48INX188FT | EA       | \$ 44.24            |
| 1156484        | 5X1000 55GA BND FILM 12/CS     | CT       | \$ 27.90            |
| 497131         | 5X36 HD KRAFT MAIL TUBE        | CT       | \$ 87.59            |
| 427467         | 5X9 BUBBLE MAILER 25PK-#00     | CT       | \$ 6.31             |
| 558941         | 6 X 4 X 2 CRUSH-PROOF MAILER   | BD       | \$ 13.89            |
| 946858         | 6X60 KRAFT JUMBO MAILING TUBE  | CT       | \$ 129.81           |
| 604616         | 7X4X4 CORRUGATED CARTON        | BD       | \$ 10.83            |
| 426476         | 7X5X4 CORRUGATED BOXES         | BD       | \$ 11.95            |
| 426478         | 7X7X7 CORRUGATED BOXES         | BD       | \$ 15.16            |
| 507761         | 8-3/4 X 10-3/4 PD MLR #2 100PK | CT       | \$ 27.43            |
| 426480         | 8X4X4 CORRUGATED BOXES         | BD       | \$ 12.14            |
| 814169         | 8X5X4 CORRUGATED CARTON        | BD       | \$ 11.62            |
| 426482         | 8X8X4 CORRUGATED BOXES         | BD       | \$ 15.29            |
| 414173         | 9 X 6 1/2 X 2 3/4 WHT PRTV MLR | BD       | \$ 26.07            |
| 604614         | 9 X 6 X 4 CORRUGATED BOXES     | BD       | \$ 12.19            |
| 465948         | AVERY 2X4 CLEAR IJ LABELS 250  | PK       | \$ 16.66            |
| 45759          | AVERY 8.5X11 CLEAR IJ LABEL 25 | PK       | \$ 16.09            |
| 469783         | AVERY CLEAR LASER 6UP-50SHEETS | BX       | \$ 31.78            |
| 502726         | AVERY EXLG FILEFOLDER WHT25SHT | PK       | \$ 13.51            |
| 538306         | AVERY FILE/FOLDER INK/LSR GRN  | BX       | \$ 24.56            |

| Staples Item # | Item Description               | 2018 UOM | 2018 Contract Price |
|----------------|--------------------------------|----------|---------------------|
| 538298         | AVERY FILEFOLDER BLU 50SHT     | BX       | \$ 24.56            |
| 500623         | AVERY FILEFOLDER CLR 15SHT     | PK       | \$ 15.02            |
| 538512         | AVERY LASER NAME BDGE BLUE BDR | BX       | \$ 33.53            |
| 469098         | AVERY LASER WHITE 14UP 250SHT  | BX       | \$ 54.66            |
| 491454         | AVERY VINYL BADGE HORIZONTAL   | PK       | \$ 11.62            |
| 491455         | AVERY VINYL BADGE VERTICAL     | PK       | \$ 11.62            |
| 389951         | AVRY NAME BADGE INK 160        | PK       | \$ 14.67            |
| 472910         | AVRY REMOV LSR 1X2 5/8 30UP 25 | PK       | \$ 14.48            |
| 469171         | AVY .5X1.7 CLEAR LSR LBL 2000  | PK       | \$ 25.80            |
| 259846         | AVY 1 1/3X4 CLR LSR LBL 50SH   | BX       | \$ 30.70            |
| 836064         | AVY 1/2X1 3/4 CLR IJ LBL 25SH  | PK       | \$ 16.66            |
| 415448         | AVY 1X2 5/8 CLR IJ LBL 25SH    | PK       | \$ 16.09            |
| 260281         | AVY 1X2 5/8 CLR LSR LBL 50SH   | BX       | \$ 30.70            |
| 415489         | AVY 1X2 5/8 IJ LBL 25SH        | PK       | \$ 7.31             |
| 465880         | AVY 2X4 CLR LSR 5 SH           | BX       | \$ 31.78            |
| 859548         | AVY C INK LBL 10UP 20-2 X 4    | PK       | \$ 9.87             |
| 378438         | AVY C INK LBL 6UP 20-3 1/3 X 4 | PK       | \$ 9.53             |
| 287102         | AVY CMPTR LBL 5000-3 1/2X15/16 | BX       | \$ 18.48            |
| 166454         | AVY CMPTR LBL 5000-4 X 1 7/16  | BX       | \$ 33.00            |
| 437955         | AVY COLOR LSR 4UP 25SH 3 3/4X4 | PK       | \$ 9.10             |
| 404772         | AVY COPY LBL 1UP 100 FULL SHT  | BX       | \$ 25.80            |
| 472928         | AVY IJ/LSR RMV FF 30UP 25 ASST | PK       | \$ 12.88            |
| 415505         | AVY INK LBL 14UP 25-1 1/3 X 4  | PK       | \$ 7.57             |
| 472951         | AVY INK LBL 20UP 25-1 X 4      | PK       | \$ 7.31             |
| 472944         | AVY INK LBL 80UP 25 RET ADD    | PK       | \$ 7.31             |
| 771980         | AVY INK LBL-30UP 100-1 X 2 5/8 | BX       | \$ 25.05            |
| 287292         | AVY INK LSR 30UP25 FILEFLDRAST | PK       | \$ 13.51            |
| 379168         | AVY INK/LSR 30UP25 FILFLDR RMV | PK       | \$ 14.10            |
| 404145         | AVY LSR LBL 1 UP 100 FULL SHT  | BX       | \$ 25.05            |
| 260273         | AVY LSR LBL 10UP 100-2 X 4     | BX       | \$ 25.05            |
| 859520         | AVY LSR LBL 10UP 250-2 X 4     | BX       | \$ 54.66            |
| 209908         | AVY LSR LBL 14UP 100-1 1/3 X 4 | BX       | \$ 24.32            |
| 209890         | AVY LSR LBL 20UP 100-1 X 4     | BX       | \$ 24.32            |
| 469106         | AVY LSR LBL 20UP 250-1X4       | BX       | \$ 54.66            |
| 618374         | AVY LSR LBL 2UP 100 SH INTERNT | BX       | \$ 25.05            |
| 209882         | AVY LSR LBL 3000PK 1X2 5/8     | BX       | \$ 24.32            |
| 469080         | AVY LSR LBL 30UP 250-1 X 2 5/8 | BX       | \$ 54.66            |
| 209999         | AVY LSR LBL 30UP 25-1 X 2 5/8  | PK       | \$ 7.30             |
| 859605         | AVY LSR LBL 4UP 100-3 1/2 X 5  | BX       | \$ 25.05            |
| 260265         | AVY LSR LBL 6UP 100-3 1/3 X 4  | BX       | \$ 25.05            |
| 771972         | AVY LSR LBL 80 UP 100 RTN ADD  | BX       | \$ 25.05            |
| 466011         | AVY LSR LBL 80UP 25 RET ADD    | PK       | \$ 7.30             |
| 437188         | AVY LSR LBL NEON 10UP 15-2 X 4 | PK       | \$ 8.41             |
| 466086         | AVY LSR LBLNEON 30UP15-1X2 5/8 | PK       | \$ 8.41             |

| Staples Item # | Item Description                | 2018 UOM | 2018 Contract Price |
|----------------|---------------------------------|----------|---------------------|
| 291533         | AVY WHT WRAPAROUND LABEL        | PK       | \$ 10.08            |
| 576409         | BADGE HOLDER CLIP 2.25INX3.5IN  | BX       | \$ 31.11            |
| 576408         | BADGE HOLDER CLIP 2.25INX3.5IN  | BX       | \$ 32.20            |
| 576411         | BADGE HOLDER CLIP 3INX4IN       | BX       | \$ 50.44            |
| 576410         | BADGE HOLDR-NECKHANGING3INX4IN  | BX       | \$ 41.70            |
| 404061         | BADGE INSERT 2-1/4X3-1/2 WHITE  | BX       | \$ 13.12            |
| 538355         | BADGE LSR NO HLDR 3X4 WE        | BX       | \$ 13.12            |
| 810386         | BADGE REEL W/ SPRING CLIP BLK   | PK       | \$ 5.03             |
| 2417721        | BADGE REEL WITH LED LIGHT       | PK       | \$ 32.49            |
| 75788          | BAG R7501 PADDED SHIP 6.5X9.5   | BX       | \$ 27.16            |
| 75790          | BAG R7525 PADDED SHIP 9X12      | BX       | \$ 32.22            |
| 698534         | BANDING WRAP 3X1000 80G 18/CS   | CT       | \$ 30.38            |
| 698539         | BANDING WRAP 5X1000 80G 12/CS   | CT       | \$ 33.90            |
| 1938243        | BBL MLR KRFT #0 PEEL SEAL 250P  | PK       | \$ 30.38            |
| 1938414        | BBL MLR KRFT #1 PEEL SEAL 100P  | PK       | \$ 17.08            |
| 1938354        | BBL MLR KRFT #5 PEEL SEAL 100P  | PK       | \$ 49.88            |
| 1938415        | BBL MLR WHT #0 PEEL SEAL 250P   | PK       | \$ 38.45            |
| 1938359        | BBL MLR WHT #2 PEEL SEAL 100P   | PK       | \$ 20.10            |
| 1938357        | BBL MLR WHT #2 PEEL SEAL 250P   | PK       | \$ 48.59            |
| 1938355        | BBL MLR WHT #4 PEEL SEAL 100P   | PK       | \$ 26.08            |
| 228132         | BDG HLD-RFID-FRAME-2 CD-20/PK   | PK       | \$ 30.00            |
| 1603917        | BLACK PLY MAIL12X15.5100/CT     | CT       | \$ 31.08            |
| 1603913        | BLACK PLY MAIL14 1/2X19100/CT   | CT       | \$ 43.97            |
| 1603920        | BLUE PLY MAIL12X15.5100/CT      | CT       | \$ 31.10            |
| 1603916        | BLUE PLY MAIL14 1/2X19100/CT    | CT       | \$ 43.97            |
| 343628         | BOX MOVING LARGE 6CT            | BD       | \$ 47.29            |
| 343629         | BOX MOVING MEDIUM 8CT           | BD       | \$ 46.40            |
| 491443         | BREAKAWAY LANYARD BLACK         | PK       | \$ 7.03             |
| 308860         | BRECKNELL 11LB DIGITAL SCALE    | EA       | \$ 20.69            |
| 308865         | BRECKNELL 150LB DIGITAL SCALE   | EA       | \$ 107.50           |
| 308739         | BRECKNELL 25LB DGTL SCALE BROWN | EA       | \$ 36.89            |
| 308864         | BRECKNELL 7LB DGTL SCALE GREY   | EA       | \$ 25.50            |
| 427575         | BUBBLE MAILER 10.5X15 25PK-#5   | CT       | \$ 20.69            |
| 427774         | BUBBLE MAILER 25PK #6           | CT       | \$ 14.41            |
| 427572         | BUBBLE MAILER 25PK-#1           | CT       | \$ 13.20            |
| 427469         | BUBBLE MAILER 6X9 25PK-#0       | CT       | \$ 12.83            |
| 427573         | BUBBLE MAILER 8.5X11 25PK-#2    | CT       | \$ 14.26            |
| 427574         | BUBBLE MAILER 9.5X13.5 25-#4    | CT       | \$ 17.82            |
| 575129         | BUBBLE WRAP 24INX175FT 3/16IN   | RL       | \$ 31.55            |
| 701289         | BUTCHER PPR 40# 18INX1000FT RL  | RL       | \$ 17.50            |
| 701290         | BUTCHER PPR 40# 24INX1000FT RL  | RL       | \$ 23.34            |
| 701297         | BUTCHER PPR 40# 30INX1000FT RL  | RL       | \$ 29.14            |
| 701301         | BUTCHER PPR 40# 36INX1000FT RL  | RL       | \$ 35.00            |
| 701315         | BUTCHER PPR 40# 48INX1000FT RL  | RL       | \$ 46.64            |

| Staples Item # | Item Description               | 2018 UOM | 2018 Contract Price |
|----------------|--------------------------------|----------|---------------------|
| 938350         | CARABINER BDGE REEL SMOKE 10PK | PK       | \$ 17.78            |
| 481793         | CARR BOX 8X6X6                 | BD       | \$ 13.45            |
| 2716217        | CLEAR GLOSSY LABELS            | PK       | \$ 7.04             |
| 206504         | CLEAR ID BADGE CLIP            | PK       | \$ 16.94            |
| 1977464        | CLR RECLOSE BAGS 1 MIL 6.5X6   | CT       | \$ 7.88             |
| 166751         | COLOR CODE 3/4 RED LBL         | PK       | \$ 4.18             |
| 297705         | COLOR CODE 3/4IN ASST LBL      | PK       | \$ 4.66             |
| 166397         | COLOR CODE 3/4IN GRN LBL       | PK       | \$ 4.18             |
| 538066         | COLOR CODE 3/4IN NEON GRN LBL  | PK       | \$ 4.19             |
| 538116         | COLOR CODE 3/4IN NEON ORNG LBL | PK       | \$ 4.18             |
| 538041         | COLOR CODE 3/4IN NEON RED LBL  | PK       | \$ 4.18             |
| 538090         | COLOR CODE 3/4IN NEON YLW LBL  | PK       | \$ 4.18             |
| 166744         | COLOR CODE 3/4IN ORNG LBL      | PK       | \$ 4.18             |
| 166389         | COLOR CODE 3/4IN YLW LBL       | PK       | \$ 4.18             |
| 166058         | COPIER LABELS 1X2 13/16 100SH  | BX       | \$ 19.97            |
| 166090         | COPIER LABELS 2 X4 1/4         | BX       | \$ 25.80            |
| 481795         | COR BOX 10X6X4                 | BD       | \$ 11.95            |
| 481800         | CORR BOX 10X10X10              | BD       | \$ 17.07            |
| 481807         | CORR BOX 12X10X4               | BD       | \$ 18.12            |
| 481809         | CORR BOX 12X10X8               | BD       | \$ 22.12            |
| 481811         | CORR BOX 12X12X4               | BD       | \$ 21.46            |
| 481813         | CORR BOX 12X12X6               | BD       | \$ 17.59            |
| 481803         | CORR BOX 12X6X4                | BD       | \$ 14.50            |
| 481805         | CORR BOX 12X8X6                | BD       | \$ 17.92            |
| 481784         | CORR BOX 5X5X5                 | BD       | \$ 7.03             |
| 481786         | CORR BOX 6X4X4                 | BD       | \$ 9.85             |
| 481787         | CORR BOX 6X6X4                 | BD       | \$ 9.65             |
| 481790         | CORR BOX 6X6X6                 | BD       | \$ 7.81             |
| 481792         | CORR BOX 8X6X4                 | BD       | \$ 8.08             |
| 481794         | CORR BOX 8X8X8                 | BD       | \$ 10.77            |
| 1904058        | CST HND STRETCH 1580G1500      | CT       | \$ 38.51            |
| 1904054        | CST HND STRETCH 1647G1476      | CT       | \$ 28.17            |
| 1904055        | CST HND STRETCH 1665G1500      | CT       | \$ 33.46            |
| 1904059        | CST HND STRETCH 1870G1500      | CT       | \$ 42.68            |
| 1904057        | CST HND STRETCH 1880G1500      | CT       | \$ 48.29            |
| 1904056        | CST HND STRETCH 1890G1500      | CT       | \$ 54.47            |
| 691588         | DISPENSER KRAFT TAPE BP-333    | EA       | \$ 202.50           |
| 523621         | DISPENSER TAPE METAL 2IN BLK   | EA       | \$ 8.19             |
| 691597         | DISP-KRAFT TAPE ELECTRIC 555ES | EA       | \$ 610.00           |
| 2712838        | DISSOLVABLE LABELS             | PK       | \$ 7.04             |
| 2712836        | DISSOLVABLE LABELS WHITE       | PK       | \$ 7.04             |
| 2716216        | DISSOLVABLE LABELS WHITE OVAL  | PK       | \$ 7.04             |
| 757099         | ECO ADDRESS LABEL 1INX2 5/8IN  | BX       | \$ 7.66             |
| 757091         | ECO ADDRESS LABEL 1INX2 5/8IN  | BX       | \$ 26.45            |



| Staples Item # | Item Description               | 2018 UOM | 2018 Contract Price |
|----------------|--------------------------------|----------|---------------------|
| 757117         | ECO FILE FLDR LBL 2/3X3 7/16   | BX       | \$ 27.22            |
| 757111         | ECO NAME BADGE LBL 2 1/3X3 3/8 | BX       | \$ 35.22            |
| 757086         | ECO RETURN LABEL 1/2INX1 3/4IN | BX       | \$ 25.55            |
| 757100         | ECO SHIPPING LABEL 2INX4IN     | BX       | \$ 26.45            |
| 507914         | ENV JMB PLASTIC MILR 14X19     | PK       | \$ 21.13            |
| 490468         | ENVELOPE ENCL PACK LIST/INV    | CT       | \$ 46.56            |
| 1603912        | EXPND PLY MAIL10X13X2100/CT    | CT       | \$ 22.67            |
| 1603911        | EXPND PLY MAIL11X13X4100/CT    | CT       | \$ 26.15            |
| 1603910        | EXPND PLY MAIL13X16X4100/CT    | CT       | \$ 35.21            |
| 1603909        | EXPND PLY MAIL15X20X4100/CT    | CT       | \$ 47.70            |
| 1603908        | EXPND PLY MAIL20X24X4100/CT    | CT       | \$ 72.83            |
| 1603907        | EXPND PLY MAIL26X28X5100/CT    | CT       | \$ 94.99            |
| 1977471        | FLAT POLY BAGS 18X24 2 MIL     | CT       | \$ 34.65            |
| 1977473        | FLAT POLY BAGS 8X10 1 MIL      | CT       | \$ 11.55            |
| 57334          | FRAG PLS HWC TNKY 3X5 500/RL   | RL       | \$ 11.91            |
| 64734          | FRAGILE HWC 2X3 500/RL         | RL       | \$ 8.77             |
| 200698         | FRAGILE LBL 4X4 500/RL         | RL       | \$ 9.35             |
| 64738          | FRAGILE TSU HWC 3X5 500/RL     | RL       | \$ 11.91            |
| 691377         | GDWRP STCHWRP10X1000 80GA 1/CS | EA       | \$ 10.75            |
| 691380         | GDWRP STCHWRP15X1000 80GA 1/CS | EA       | \$ 17.49            |
| 691408         | GDWRP STCHWRP20X1000 80GA 1/CS | EA       | \$ 16.99            |
| 691420         | GDWRP STCHWRP30X1000 80GA 1/CS | EA       | \$ 23.14            |
| 2712834        | GLOSSY CLEAR ADDRESS LABELS    | BX       | \$ 10.43            |
| 2712835        | GLOSSY CLEAR RETURN LABEL      | BX       | \$ 10.43            |
| 714636         | GLOSSY CLEAR ROUND LABELS 2IN  | PK       | \$ 10.08            |
| 2712833        | GLOSSY CLEAR SHIPPING LABEL    | PK       | \$ 10.43            |
| 2712837        | GLOSSY WHITE ADDRESS LABEL     | PK       | \$ 10.43            |
| 714610         | GLOSSY WHITE LARGE ROUND LABEL | PK       | \$ 10.08            |
| 714623         | GLOSSY WHITE OVAL LABEL        | PK       | \$ 10.08            |
| 323034         | GLOSSY WHITE OVAL LABELS 10SHT | PK       | \$ 10.08            |
| 714583         | GOLD FOIL EMBOSS ROUND LBL 2IN | PK       | \$ 10.43            |
| 1977467        | HANG HOLE LIT BAGS 10X15 1.5 M | CT       | \$ 23.63            |
| 810385         | HEAVY DUTY BADGE REEL BLACK    | PK       | \$ 9.85             |
| 811662         | HORIZONTAL NAME BADGE HLDR CLR | PK       | \$ 15.36            |
| 779330         | IJ FILE FOLDER WHT 25PK 30UP   | PK       | \$ 13.51            |
| 461148         | INAME-BADGE CLIP SOFT IJ 100   | BX       | \$ 53.10            |
| 792124         | INK/LASER LABELS 3.5X5 100SH   | BX       | \$ 15.75            |
| 806630         | INKJT CD LBL MATTE WHITE 40/PK | PK       | \$ 11.20            |
| 537563         | LABEL COPIER 1.5X2.13/16 WE    | BX       | \$ 25.80            |
| 538249         | LABEL LASER CLR FLUORESCENT GN | PK       | \$ 10.62            |
| 538231         | LABEL LASER CLR FLUORESCENT MG | PK       | \$ 10.62            |
| 440731         | LABEL LASER WEATHERPROOF 2X4   | BX       | \$ 31.78            |
| 440733         | LABEL LASR WEATHER 5-1/2X8-1/2 | BX       | \$ 30.70            |
| 439324         | LABEL LSR CLR PRINT 4.75X7.75  | PK       | \$ 9.10             |

| Staples Item # | Item Description               | 2018 UOM | 2018 Contract Price |
|----------------|--------------------------------|----------|---------------------|
| 440728         | LABEL LSR WEATHERPROOF 1X2-5/8 | BX       | \$ 30.70            |
| 440732         | LABEL LSR WEATHERPROOF 3-1/3X4 | BX       | \$ 31.78            |
| 67075          | LABEL SEE-THRU COLOR DOT 3/4   | PK       | \$ 4.79             |
| 489563         | LABELS 1-1/3X4 250 SHTS        | BX       | \$ 47.33            |
| 489561         | LABELS 1X4 250 SHTS            | BX       | \$ 47.33            |
| 573947         | LABELS LASER CLEAR 1/2X1 3/4   | BX       | \$ 14.47            |
| 573950         | LABELS LASER CLEAR 1X 2 3/4    | BX       | \$ 26.58            |
| 573949         | LABELS LASER CLEAR 2X 4 1/8    | BX       | \$ 14.47            |
| 573945         | LABELS MULTIPURPOSE 1/2X1 3/4  | BX       | \$ 21.69            |
| 512465         | LABELS PERM WHT ID 1-1/4X1-3/4 | BX       | \$ 35.15            |
| 512468         | LABELS PERM WHT ID 2X2-5/8     | BX       | \$ 36.38            |
| 512463         | LABELS PERM WHT ID 8.5X11      | BX       | \$ 36.38            |
| 512471         | LABELS PERM WHT ID 8-1/8X5     | BX       | \$ 36.38            |
| 538504         | LASER NAME BADGE RED BRD       | BX       | \$ 34.70            |
| 725719         | LB RFRG UPN ARRVL 1.5X4 500/RL | RL       | \$ 6.89             |
| 699359         | LBL 3X5 INSPECTED 500/RL       | RL       | \$ 9.35             |
| 725746         | LBL HEAVY 2X8 500/RL           | RL       | \$ 16.30            |
| 806634         | LBL LASER CD WHITE 250/BOX     | PK       | \$ 40.26            |
| 414200         | LOOSE FILL GREEN RECY          | EA       | \$ 16.78            |
| 538264         | LSR COL LBL FLOUR YELLOW       | PK       | \$ 10.62            |
| 440726         | LSR NAME BADGE CLIP 3X4 100PK  | BX       | \$ 50.53            |
| 1682340        | LSR NEON GRN LBLS 10-UP 100-SH | BX       | \$ 39.76            |
| 1682481        | LSR NEON GRN LBLS 2-UP 100 SH  | BX       | \$ 39.76            |
| 1682346        | LSR NEON MAGEN LBLS 10UP 100SH | BX       | \$ 39.76            |
| 671990         | LSR RMVBL MLTIPRPS 3 1/3X4 WHT | PK       | \$ 14.48            |
| 385292         | MAIL SEAL 1IN CLR LBL          | PK       | \$ 6.50             |
| 385291         | MAIL SEAL 1IN LBL              | PK       | \$ 4.64             |
| 813201         | MAILER BUBBLE CDR JL SELF SEAL | CT       | \$ 16.45            |
| 527903         | MAILER KRAFT24X990             | RL       | \$ 25.77            |
| 589574         | MAILER SS-BUBLE9.5X13.5KT      | CT       | \$ 53.93            |
| 507778         | MAILERS BUBBLE SELF SEAL 8.5X  | CT       | \$ 42.81            |
| 507793         | MAILERS PADDED SELF SEAL #1 7  | CT       | \$ 21.43            |
| 485554         | MAILERS RECYCLED WHITE 10 X 13 | BX       | \$ 41.70            |
| 507879         | MAILERS RECYCLED WHITE 12 X 15 | BX       | \$ 49.48            |
| 507883         | MAILERS RECYCLED WHITE 14 X 17 | BX       | \$ 18.37            |
| 485552         | MAILERS RECYCLED WHITE 9 X 12  | PK       | \$ 38.64            |
| 815041         | MASKING TAPE 6PK .5INX60(YD)   | PK       | \$ 5.03             |
| 815038         | MASKING TAPE 6PK .75INX60(YD)  | PK       | \$ 6.54             |
| 2716252        | MATTE WHITE LABEL 3/4IN DOTS   | PK       | \$ 7.04             |
| 469189         | MULTI 1 1/8X3 1/2 LBL          | BX       | \$ 7.80             |
| 461147         | NAME BADGE HANGING 3INX4IN-100 | BX       | \$ 42.62            |
| 789149         | NAME BADGE HANGING 3INX4IN-50  | BX       | \$ 23.02            |
| 538165         | NAME BADGE PIN 2.25INX3.5-100  | BX       | \$ 13.26            |
| 404293         | NAME BDG BLUE BORDER LBL       | PK       | \$ 2.08             |

| Staples Item # | Item Description               | 2018 UOM | 2018 Contract Price |
|----------------|--------------------------------|----------|---------------------|
| 404319         | NAME BDG LBL                   | PK       | \$ 2.08             |
| 404285         | NAME BDG RED BORDER LBL        | PK       | \$ 2.08             |
| 404301         | NAME BDG RED BORDER LBL        | PK       | \$ 2.08             |
| 374484         | NEON REMOVABLE LABELS 10-UP    | PK       | \$ 9.14             |
| 374483         | NEON REMOVABLE LABELS 30-UP    | PK       | \$ 9.14             |
| 374485         | NEON REMOVABLE LABELS 6-UP     | PK       | \$ 9.14             |
| 409623         | NOTE SEAL GOLD LBL             | PK       | \$ 2.37             |
| 503525         | PACKAGING TAPE HAND DISPENSER  | EA       | \$ 8.89             |
| 609655         | PACKING TAPE 6ROLL W/DISPENSER | PK       | \$ 22.50            |
| 570641         | PACKING TAPE CLR SUPER 12PK    | PK       | \$ 59.52            |
| 617761         | PAPER KRAFT MAIL WRAP 36X990   | RL       | \$ 68.25            |
| 188615         | PLOUZE RATE IND PSTL SCLE 50LB | EA       | \$ 41.36            |
| 691417         | POLY ENVELOPE 10 X 13 100/CS   | PK       | \$ 8.09             |
| 691432         | POLY ENVELOPE 12 X 15.5 100/CS | PK       | \$ 12.37            |
| 691484         | POLY ENVELOPE 12X15.5 500/CS   | CT       | \$ 55.47            |
| 691489         | POLY ENVELOPE 14 X 17 100/CS   | PK       | \$ 14.26            |
| 691494         | POLY ENVELOPE 14 X 17 500/CS   | CT       | \$ 71.31            |
| 691495         | POLY ENVELOPE 14 X 19 100/CS   | PK       | \$ 16.67            |
| 691503         | POLY ENVELOPE 14X19 500/CS     | CT       | \$ 82.05            |
| 695383         | POLY ENVELOPE 19X24 50/CS      | PK       | \$ 17.85            |
| 695448         | POLY ENVELOPE 24X24 50/CS      | PK       | \$ 15.46            |
| 691382         | POLY ENVELOPE 6 X 9 100/CS     | PK       | \$ 3.47             |
| 691390         | POLY ENVELOPE 7.5X10.5 100/CS  | PK       | \$ 4.85             |
| 691395         | POLY ENVELOPE 9 X 12 100/CS    | PK       | \$ 7.71             |
| 1904060        | PRESTRETCHED HYBRID 14.51450   | CT       | \$ 18.13            |
| 688202         | PRINT OR WRITE BL HELLO NAME B | PK       | \$ 2.08             |
| 1977477        | RECLOSE POLY BAGS 13X15 2 MIL  | CT       | \$ 63.00            |
| 1977478        | RECLOSE POLY BAGS 2X3 2MIL     | CT       | \$ 3.72             |
| 1977461        | RECLOSE POLY BAGS 3X5 2 MIL    | CT       | \$ 7.82             |
| 1977460        | RECLOSE POLY BAGS 4X6 2 MIL    | CT       | \$ 10.00            |
| 1977080        | RECLOSE POLY BAGS 4X6 4 MIL    | CT       | \$ 20.00            |
| 1977459        | RECLOSE POLY BAGS 6X9 2 MIL    | CT       | \$ 17.85            |
| 1977480        | RECLOSE POLY BAGS 6X9 4 MIL    | CT       | \$ 33.50            |
| 1977463        | RECLOSE POLY BAGS 9X12 2 MIL   | CT       | \$ 25.20            |
| 1603918        | RED PLY MAIL12X15.5100/CT      | CT       | \$ 31.10            |
| 1603914        | RED PLY MAIL14 1/2X19100/CT    | CT       | \$ 43.97            |
| 690143         | REINF KRFT TAPE 2.9X450 10/CS  | CT       | \$ 76.35            |
| 690155         | REINF KRFT TAPE 3X450 10/CS    | CT       | \$ 93.75            |
| 636156         | REINFORCEMENTS 200CT WHITE     | PK       | \$ 1.06             |
| 614046         | RETRACT ID HOLDER TRANSLUCENT  | PK       | \$ 18.06            |
| 614062         | RETRACTABLE ID HOLDER BLACK    | PK       | \$ 18.06            |
| 491452         | ROUND LANYARD BLUE             | PK       | \$ 3.96             |
| 681482         | SB 150X.5LB STEEL SHIP SCALE   | EA       | \$ 115.00           |
| 681484         | SB 400X.2 LB STEEL SHIP SCALE  | EA       | \$ 128.75           |

| Staples Item # | Item Description               | 2018 UOM | 2018 Contract Price |
|----------------|--------------------------------|----------|---------------------|
| 428331         | SCOTCH 2INX50IN TAPE 6PK       | PK       | \$ 28.23            |
| 392941         | SCOTCH BOX SEALING 4PK W/DISP  | PK       | \$ 19.17            |
| 130740         | SCOTCH FILAMENT TAPE 3/4 X60YD | RL       | \$ 6.91             |
| 940367         | SCOTCH GREEN SHIPPING 1.88X49  | RL       | \$ 4.72             |
| 940365         | SCOTCH GREENER 1.88X49.2 TAPE  | PK       | \$ 28.23            |
| 940388         | SCOTCH GREENER MASKING 1.5X60  | RL       | \$ 3.57             |
| 940389         | SCOTCH GREENER MASKING 1X60    | RL       | \$ 2.38             |
| 940344         | SCOTCH GREENER MASKING 2 X 60  | RL       | \$ 4.75             |
| 940390         | SCOTCH GREENER MASKING 3/4X60  | RL       | \$ 1.78             |
| 2273679        | SCOTCH GREENER PKG TAPE 48/CT  | CT       | \$ 197.93           |
| 940368         | SCOTCH GREENER TAPE SMALL ROLL | RL       | \$ 2.27             |
| 750834         | SCOTCH HD TAPE 18PK            | PK       | \$ 87.68            |
| 495492         | SCOTCH SHIP TAPE 2 X 800 6PK   | PK       | \$ 12.48            |
| 333725         | SCOTCH SHIPTAPE DISP 2X800 BCA | EA       | \$ 2.27             |
| 508638         | SCTCH CLR DUCT TPE 1.88INX20YD | RL       | \$ 5.56             |
| 483072         | SCTCH PKGING TAPE 48MMX50M 6PK | PK       | \$ 29.76            |
| 513246         | SCTCH PKGTP LGDIS 48MMX50M 4PK | PK       | \$ 20.78            |
| 508627         | SCTCH PKGTP W/DIS 48MMX50M 2PK | PK       | \$ 15.94            |
| 824250         | SCTCH STRP TPE SM DISP 2X350IN | RL       | \$ 3.30             |
| 2456492        | SCTCH TOUGHGRIP MOVING 6PK     | PK       | \$ 22.10            |
| 2719368        | SCTCH TOUGHGRIP TAPE 2PK 1DISP | PK       | \$ 7.00             |
| 2719366        | SCTCH TOUGHGRIP TAPE 6PK DISPR | PK       | \$ 11.75            |
| 469809         | SHIPPING LABEL 21/8X4 SEIKO    | BX       | \$ 6.31             |
| 714597         | SILVER EMBOSS ROUND LABELS 2IN | PK       | \$ 10.43            |
| 886003         | SMALL CREDENTIALS HOLDER       | PK       | \$ 19.26            |
| 2075054        | SMOOTHMOVE CLS MOVE BX L 5PK   | CT       | \$ 29.50            |
| 2075055        | SMOOTHMOVE CLS MOVE BX M 8PK   | CT       | \$ 33.21            |
| 2075053        | SMOOTHMOVE CLS MOVR BX S 10PK  | CT       | \$ 33.00            |
| 108159         | SMOOTHMOVE SM MOVING BOX       | BD       | \$ 34.80            |
| 518346         | SPLS 8 1/2X11 IJ/LSR LBL 100SH | BX       | \$ 21.27            |
| 504407         | SPLS HD CLR TAPE 48MMX50M 6PK  | PK       | \$ 17.05            |
| 504402         | SPLS HD CLR TAPE 72MMX50M 6PK  | PK       | \$ 11.74            |
| 575748         | SPLS INK LBL 30U25-1X2 5/8 CLR | BX       | \$ 14.62            |
| 575762         | SPLS INK LBL 80UP25-RETADD CLR | BX       | \$ 17.51            |
| 479878         | SPLS INKLSR LBL 14UP100-11/3X4 | BX       | \$ 21.69            |
| 489566         | SPLS INKLSR LBL 6UP250-3 1/3X4 | BX       | \$ 47.33            |
| 468413         | SPLS MASKING TAPE 24MMX55M 4PK | PK       | \$ 4.57             |
| 473975         | SPLS MOVE STORE 4PK W DISP     | PK       | \$ 12.98            |
| 657391         | SPLS POLY BUBL MLR 10.5X15 8PK | PK       | \$ 10.69            |
| 657389         | SPLS POLY BUBL MLR 6X9 8PK     | PK       | \$ 3.53             |
| 657390         | SPLS POLY BUBL MLR 8.5X11 8PK  | PK       | \$ 5.23             |
| 657388         | SPLS POLY MAILER CD 7.25X7.25  | PK       | \$ 4.68             |
| 657392         | SPLS POLYBUBL MLR 14.25X19 8PK | PK       | \$ 10.04            |
| 394929         | SPLS STNDRD W/DIS 72MMX50M 2PK | PK       | \$ 7.23             |

| Staples Item # | Item Description               | 2018 UOM | 2018 Contract Price |
|----------------|--------------------------------|----------|---------------------|
| 810387         | STANDARD LANYARD BLACK         | PK       | \$ 3.96             |
| 725791         | STAPLES 5X9 POLY MAILER 8PK    | PK       | \$ 3.37             |
| 468264         | STAPLES BUBBL WRAP 3/16 12X175 | RL       | \$ 16.11            |
| 468389         | STAPLES DUCT TAPE 48MMX55M     | RL       | \$ 5.80             |
| 504401         | STAPLES MOVE&STORE TAPE 6PK    | PK       | \$ 25.69            |
| 467886         | STAPLES STRAPING TAPE 24MMX55M | RL       | \$ 3.73             |
| 456927         | STAPLES STRAPING TAPE 48MMX55M | RL       | \$ 6.96             |
| 575752         | STAPLS INK LBL 10UP25-2X4 CLR  | BX       | \$ 14.84            |
| 489565         | STAPLS INK/LSR LBL 10UP250-2X4 | BX       | \$ 47.33            |
| 468074         | STPLS PKING LIST ENCLOSE100PK  | PK       | \$ 2.73             |
| 896672         | STPLS SHIP LABEL 500PK LST ENC | BX       | \$ 14.78            |
| 601376         | STPLS SUPR STNGTH 48MMX50M 6PK | PK       | \$ 21.70            |
| 503523         | SUPER STRENGTH PKG TAPE W/DISP | PK       | \$ 35.31            |
| 484103         | SURE START PACKAGING TAPE      | PK       | \$ 26.32            |
| 887550         | SURE START PACKAGING TAPE      | PK       | \$ 25.43            |
| 886404         | SURESTART SHIPTAPE 6/PK W/ DIS | PK       | \$ 11.09            |
| 230088         | TAPE DISPENSER 2 WIDTH BULK PK | CT       | \$ 118.92           |
| 719021         | TAPE FILAMENT 893X1-60         | RL       | \$ 8.78             |
| 338207         | TAPE HD 48MMX50M CLEAR 12CT    | PK       | \$ 29.23            |
| 572353         | TAPE MASKING GENERL PURPOSE1IN | RL       | \$ 1.41             |
| 572355         | TAPE MASKING GENERL PURPOSE2IN | RL       | \$ 2.81             |
| 572352         | TAPE MASKING GENRL PURPOSE .75 | RL       | \$ 1.06             |
| 523886         | TAPE PACKING KRAFT2.75INX500FT | RL       | \$ 8.52             |
| 812043         | TAPE SEAL 2X60 YD CL           | PK       | \$ 158.40           |
| 609928         | TAPE STGE W/DISP 48MMX35MM 4PK | PK       | \$ 14.69            |
| 601375         | TAPE SUPER STRENGTH 48MMX50M 3 | PK       | \$ 10.87            |
| 905724         | TAPELOGIC INDBLK2X60YDS3PK     | CT       | \$ 64.21            |
| 905725         | TAPELOGIC INDYLW2X60YDS3PK     | CT       | \$ 69.89            |
| 609658         | TEAR BY HAND TAPE 1.88INX50YD  | PK       | \$ 18.33            |
| 448231         | TEAR BY HAND TAPE 2INX50YD     | PK       | \$ 9.52             |
| 813467         | TWINE COTTON 10PLY 475FTBALL W | EA       | \$ 3.42             |
| 811658         | VERTICAL NAME BADGE HOLDER CLR | PK       | \$ 15.41            |
| 770810         | VINYL TAPE 2 X 36 YD 24/CS CL  | RL       | \$ 6.69             |
| 770805         | VINYL TAPE 2 X 36 YD 24/CS RE  | RL       | \$ 6.69             |
| 770806         | VINYL TAPE 2 X 36 YD 24/CS WH  | RL       | \$ 6.69             |
| 770804         | VINYL TAPE 2 X 36 YD 24/CS YE  | RL       | \$ 6.69             |
| 770808         | VINYL TAPE 2X36YD 24/CS BLACK  | RL       | \$ 6.69             |
| 692877         | WARN LBL/FRAG-GLASS 5X3 500/RL | RL       | \$ 9.36             |
| 323036         | WHT ROUND BRANDING LABELS 20SH | PK       | \$ 10.43            |
| 323102         | WHT SQUARE LBL 1.5 X 1.5 25SHT | PK       | \$ 7.96             |
| 323101         | WHT SQUARE LABEL 2X2 25-SHT    | PK       | \$ 7.96             |
| 221457         | XL WHT REMOVABLE FILEFLDR LABE | PK       | \$ 13.64            |
| 1603919        | YELLOW PLY MAIL12X15.5100/CT   | CT       | \$ 31.09            |
| 1603915        | YELLOW PLY MAIL14 1/2X19100/CT | CT       | \$ 43.97            |

| Staples Item # | Item Description                | 2018 UOM | 2018 Contract Price |
|----------------|---------------------------------|----------|---------------------|
| 448696         | #2430 3 VOLT LITHIUM BATTERY    | EA       | \$ 0.94             |
| 392735         | 1 3/4IN SQUARE MAG CLIP 3PK     | PK       | \$ 4.86             |
| 1174241        | 1 INCH DURABLE TABS             | PK       | \$ 4.52             |
| 104588         | 1/2 IN HVY-DUTY STAPLES 1000CT  | BX       | \$ 3.86             |
| 1174243        | 1/2 INCH TABS                   | PK       | \$ 2.15             |
| 382105         | 1/4IN BLACK ART TAPE            | EA       | \$ 1.26             |
| 382108         | 1/8IN GLOSS TAPE-BLACK          | EA       | \$ 1.26             |
| 665661         | 10X47/8 MULTI PKT RIGID HOLDER  | EA       | \$ 9.87             |
| 644365         | 11 PCKT STEEL MAGAZINE RACK     | EA       | \$ 54.18            |
| 934379         | 114PK 1IN/2IN ASSORT COLOR TABS | PK       | \$ 5.79             |
| 732578         | 11X8.5 HORZ STAND UP SIGN HLDR  | EA       | \$ 5.85             |
| 665620         | 11X81/2 WALL SIGN-HOLDER        | EA       | \$ 5.54             |
| 2772892        | 12 FINGER GRIP RULER ASSORTED   | EA       | \$ 0.26             |
| 2773034        | 12 INCH BEVELED WOOD RULER      | EA       | \$ 0.36             |
| 2397200        | 12 INCH CARBO TI GUILLOTINE TR  | EA       | \$ 30.70            |
| 399787         | 12 PAMPHLET/6 MAGAZINE DISPLAY  | EA       | \$ 163.80           |
| 2773008        | 12 PLASTIC RULER CLEAR          | EA       | \$ 0.82             |
| 2772895        | 12 TRANSPARENT ACRYLIC RULER    | EA       | \$ 0.50             |
| 2772891        | 12IN SS RULER CORK BASE         | PK       | \$ 0.95             |
| 762242         | 14 PAD ASSORTED PACK 3 X3 NOTE  | PK       | \$ 11.99            |
| 2772899        | 15 HIGHLIGHTING DATA RULER      | EA       | \$ 1.11             |
| 2772883        | 15 MAGNIFYING PLASTIC RULER     | EA       | \$ 1.36             |
| 444222         | 15/16 HEAVY DUTY STAPLES        | BX       | \$ 5.82             |
| 2772901        | 18 STNLESS RULER NOSLIP CORK    | EA       | \$ 1.73             |
| 934378         | 1IN/2IN SOLID COLOR TABS 144PK  | PK       | \$ 5.79             |
| 332865         | 1X3 POST-IT GREENER PAGEMARKER  | PK       | \$ 1.76             |
| 1174242        | 2 INCH DURABLE TABS             | PK       | \$ 2.27             |
| 816124         | 20/20L PAPER PUNCH              | EA       | \$ 22.28            |
| 870968         | 2000 PLUS 2160 HEAVY DUTY DATE  | EA       | \$ 28.67            |
| 757384         | 2000PLUS GREEN COPY             | EA       | \$ 4.58             |
| 757386         | 2000PLUS GREEN FAXED            | EA       | \$ 4.58             |
| 757404         | 2000PLUS GREEN RECEIVED         | EA       | \$ 4.58             |
| 757399         | 2000PLUS GREEN VOID             | EA       | \$ 4.58             |
| 644366         | 23 PCKT STEEL MAGAZINE RACK     | EA       | \$ 77.28            |
| 490362         | 24 COMP VALUE SORTER MED OAK    | EA       | \$ 90.72            |
| 399785         | 24 PAMPHLET DISPLAY             | EA       | \$ 157.08           |
| 396050         | 24 SECTION ADJUSTABLE ORG       | EA       | \$ 72.24            |
| 506055         | 25FT MEASURING TAPE             | EA       | \$ 16.54            |
| 488678         | 2-60 DESK TOP STAPLER           | EA       | \$ 17.86            |
| 854518         | 2-60 HEAVY DUTY STAPLES 2500CT  | BX       | \$ 3.38             |
| 332866         | 2X2 ELCTRC GLW SUPERSTICKY 8PK  | PK       | \$ 4.24             |
| 332974         | 2X2 JWL POP SUPERSTICKY 8PK     | PK       | \$ 4.24             |
| 556315         | 2X8DESKSIGNSLIDE-PLATE ONLY     | EA       | \$ 4.41             |
| 556287         | 2X8WALLSIGNSLIDE-IN PLATE ONLY  | EA       | \$ 4.41             |

| Staples Item # | Item Description               | 2018 UOM | 2018 Contract Price |
|----------------|--------------------------------|----------|---------------------|
| 194399         | 3 X 5 INDX CARD TRAY MARBLE    | EA       | \$ 11.04            |
| 104604         | 3/8 IN HVY-DUTY STAPLES 1000CT | BX       | \$ 3.48             |
| 295253         | 30 KEY - KEY CABINET           | EA       | \$ 36.58            |
| 493609         | 36 COMP ADJUST LIT ORGAN GRAY  | EA       | \$ 85.68            |
| 490366         | 36 COMP VALUE SORTER GRAY      | EA       | \$ 112.14           |
| 396048         | 36 SECTION ADJUSTABLE ORG      | EA       | \$ 88.20            |
| 2773007        | 36 WOOD YARDSTICK              | EA       | \$ 1.09             |
| 2348529        | 36PK GLUE STICK CLEAR 8G X 36  | PK       | \$ 9.06             |
| 665646         | 37/8X71/3 DESKTOP BUS CARD-HLD | EA       | \$ 4.54             |
| 130450         | 3M 1/2X75 MOUNTING TAPE        | RL       | \$ 1.87             |
| 130476         | 3M 1IN MOUNTING SQUARES 16CT   | PK       | \$ 1.00             |
| 129825         | 3M HEAVY DUTY TAPE DISPENSER   | EA       | \$ 22.13            |
| 260869         | 3M SUPER77SPRAY 13.5 OZ        | EA       | \$ 9.27             |
| 2095555        | 3X3 POST IT MIAMI POP 10PK     | PK       | \$ 10.29            |
| 2715742        | 3X3 POST-IT MARSEILLE 18PK     | PK       | \$ 17.67            |
| 2715743        | 3X3 POST-IT MARSEILLE 18PK     | PK       | \$ 16.64            |
| 2095545        | 3X3 POST-IT MIAMI24 CABINET PK | PK       | \$ 17.51            |
| 2105804        | 3X3 POST-IT NOTES MIAMI 12PK   | PK       | \$ 12.23            |
| 2715748        | 3X3 SS POST-IT NEW YORK 12/PK  | PK       | \$ 11.86            |
| 2715745        | 3X3 SS POST-IT NEW YORK 24PK   | PK       | \$ 17.51            |
| 803226         | 3X3 VALUE PACK 7YW/7BRIGHT     | PK       | \$ 12.76            |
| 916330         | 3X5 ASST NEON 300CT            | PK       | \$ 3.66             |
| 233593         | 3X5 BLANK INDXCRD 500          | PK       | \$ 3.33             |
| 2229249        | 3X5 INCH ASSORTED INDEX CARDS  | PK       | \$ 2.94             |
| 2229197        | 3X5 INCH WHITE INDEX CARDS     | PK       | \$ 2.94             |
| 916389         | 3X5 PASTEL 300CT               | PK       | \$ 3.65             |
| 233601         | 3X5 RULED INDXCRD 500          | PK       | \$ 3.33             |
| 614106         | 4 IN 1 2360 2 COLOR DATER      | EA       | \$ 20.16            |
| 937607         | 4 IN 1 E-MESSAGE DATER         | EA       | \$ 11.09            |
| 956975         | 4PK BRIGHT SOLID TABS          | PK       | \$ 4.97             |
| 2095554        | 4X4 POST IT MIAMI 6PK          | PK       | \$ 9.19             |
| 642266         | 4X4 SPR STCK POP-UP LINED AQUA | PK       | \$ 7.54             |
| 2715747        | 4X4 SS POST-IT NEW YORK 6/PK   | PK       | \$ 9.19             |
| 233502         | 4X6 BLANK 500CT                | PK       | \$ 5.67             |
| 2622142        | 4X6 HVY WGHT LINED INDX CRD    | PK       | \$ 0.94             |
| 2229198        | 4X6 INCH ASSORTED INDEX CARDS  | PK       | \$ 2.94             |
| 194407         | 4X6 INDX CRD TRAY BLACK        | EA       | \$ 12.26            |
| 2095552        | 4X6 POST IT LINED MIAMI 3PK    | PK       | \$ 6.38             |
| 916355         | 4X6 RAINBOW 300CT              | PK       | \$ 5.59             |
| 233510         | 4X6 RULED INDXCRD 500          | PK       | \$ 5.67             |
| 2715746        | 4X6 SS POST-IT NEW YORK 5/PK   | PK       | \$ 10.06            |
| 112284         | 5000CT STANDARD STAPLES        | BX       | \$ 1.72             |
| 613224         | 50SETS STICKY WHITE COINS      | ST       | \$ 4.58             |
| 2300640        | 520 PAPER CLIP VALUE PACK      | BX       | \$ 4.60             |

| Staples Item # | Item Description               | 2018 UOM | 2018 Contract Price |
|----------------|--------------------------------|----------|---------------------|
| 233460         | 5X8 BLANK 500CT                | PK       | \$ 8.38             |
| 2622137        | 5X8 HVY WGHT LINED INDX CRD    | PK       | \$ 1.58             |
| 194415         | 5X8 INDX CRD TRAY BLACK        | EA       | \$ 13.67            |
| 916405         | 5X8 PASTEL ASST 300CT          | PK       | \$ 6.18             |
| 233478         | 5X8 RULED 500CT                | PK       | \$ 8.38             |
| 613240         | 5YD STICKY BLACK TAPE          | EA       | \$ 11.34            |
| 613216         | 5YD STICKY WHITE TAPE          | EA       | \$ 11.34            |
| 712415         | 6X9 MENS/WOMENS ROOM SIGNS- 2  | ST       | \$ 7.35             |
| 712399         | 6X9 MENS/WOMENS UNISEX SIGN    | EA       | \$ 4.41             |
| 112623         | 7 5/8OZ ELMERS GLUE            | EA       | \$ 2.03             |
| 2397201        | 7 INCH STRAIGHT TI NON STICK S | EA       | \$ 5.20             |
| 490374         | 72 COMP VALUE SORTER MED OAK   | EA       | \$ 181.86           |
| 562485         | 747 RIO RED STAPLER            | EA       | \$ 16.21            |
| 2397202        | 8 INCH BENT TI NON STICK SCISS | EA       | \$ 7.14             |
| 708940         | 8.5X11 CURVED SIGN HOLDER GRN  | EA       | \$ 13.82            |
| 708937         | 8.5X11 WALL SIGN HOLDER W/KNOB | EA       | \$ 8.97             |
| 614126         | 8.5X11IN SUPERIOR IMAGESHOLDER | EA       | \$ 8.83             |
| 209997         | 80-LUMEN LED FLASHLIGHT        | EA       | \$ 10.48            |
| 665638         | 81/2X11 WALL SIGN HOLDER       | EA       | \$ 5.54             |
| 665588         | 81/2X11-SLANTED SIGN HOLDER    | EA       | \$ 5.81             |
| 665596         | 81/2X11-STANDUP SIGN HOLDER    | EA       | \$ 5.85             |
| 1685166        | 8IN CARBO TI STRAIGHT SCISSOR  | EA       | \$ 10.50            |
| 329493         | 8IN KLEENEARTH STRAIGHT SCISSO | PK       | \$ 7.30             |
| 577985         | A425 DIAL-A-BLADE TRIMMER      | EA       | \$ 40.75            |
| 707357         | ACCO SLV PAPER CLIPS JUMBO 100 | PK       | \$ 7.90             |
| 707358         | ACCO SLV PAPER CLIPS STD 100   | PK       | \$ 3.13             |
| 781456         | ACCU-STAMP SHUTTER APPROVED    | EA       | \$ 5.00             |
| 781470         | ACCU-STAMP SHUTTER COPY        | EA       | \$ 5.00             |
| 781466         | ACCU-STAMP SHUTTER EMAILED     | EA       | \$ 5.00             |
| 781459         | ACCU-STAMP SHUTTER ENTERED     | EA       | \$ 5.00             |
| 781465         | ACCU-STAMP SHUTTER ORIGINAL    | EA       | \$ 5.00             |
| 871026         | ACCUSTAMP2 SHUTTER SCAN W/MB   | EA       | \$ 5.00             |
| 229690         | ACME 3PK SCISSORS              | PK       | \$ 5.25             |
| 686437         | ALLI RUBBER BAND SIZE 33       | BX       | \$ 4.40             |
| 686440         | ALLI RUBBER BAND SIZE 64 BX10  | BX       | \$ 4.40             |
| 686438         | ALLI RUBBER BAND SIZE117B BX10 | BX       | \$ 4.40             |
| 100483         | ALL-PURPOSE SCHOOL GLUE STICKS | PK       | \$ 15.86            |
| 1828058        | ALUMINUM CLIPBOARD             | EA       | \$ 8.51             |
| 1828052        | ALUMINUM CLIPBOARD FLIP UP     | EA       | \$ 11.22            |
| 1698257        | ANTIMICROBIAL STAPLER BLACK    | EA       | \$ 5.88             |
| 324688         | ARC ADJUSTABLE HOLE PUNCH      | EA       | \$ 25.46            |
| 1671407        | ARCHBOARD CLIPBOARD            | EA       | \$ 3.63             |
| 1175294        | ATOMIC TIME CLOCK AND STAMP    | EA       | \$ 149.10           |
| 885057         | AUTO CALC PAYROLL & JOB TMCLK  | EA       | \$ 251.58           |



| Staples Item # | Item Description               | 2018 UOM | 2018 Contract Price |
|----------------|--------------------------------|----------|---------------------|
| 2661313        | AVERY 1-1/4 DIAMETER METAL RIM | PK       | \$ 3.33             |
| 356265         | B777 EPIC STAPLER BLACK        | EA       | \$ 14.62            |
| 329495         | B777 EPIC STAPLER BLUE         | EA       | \$ 15.12            |
| 329496         | B777 EPIC STAPLER RED          | EA       | \$ 15.12            |
| 885738         | B8 130 SHEET HD DESK STAPLER   | EA       | \$ 59.55            |
| 885650         | B8 XTRA HIGH CARBON STAPLES    | BX       | \$ 4.53             |
| 482566         | BADGES NAME ENGRAVED           | EA       | \$ 3.99             |
| 482518         | BADGES NAME ENGRAVED           | EA       | \$ 5.59             |
| 482519         | BADGES NAME ENGRAVED           | EA       | \$ 6.91             |
| 513465         | BAG CASH VINYL ZIP 6 X 11 BLE  | EA       | \$ 2.64             |
| 810746         | BAG TAMPER EVDT 12X16 CL 100/B | BX       | \$ 32.95            |
| 810741         | BAG TAMPER EVDT 12X16 OP 100/B | BX       | \$ 32.95            |
| 644367         | BASE FOR STEEL MAGAZINE RACK   | EA       | \$ 14.28            |
| 464050         | BATTERY ALKALINE AA 36PK       | PK       | \$ 20.05            |
| 41302          | BATTERY ALKALINE AAA 36PK      | PK       | \$ 19.04            |
| 606933         | BATTERY C COPPERTOP 72CT       | CT       | \$ 91.55            |
| 569125         | BATTERY D CELL COPPERTOP 72CT  | CT       | \$ 99.04            |
| 608446         | BATTERY E2 LITH AA 4PK         | PK       | \$ 5.75             |
| 608447         | BATTERY E2 LITH AA 8/PK        | PK       | \$ 6.30             |
| 220061         | BATTERY ELECTRNC DL2032 RPK    | PK       | \$ 2.68             |
| 608450         | BATTERY LITHIUM AAA 4/PK       | PK       | \$ 5.75             |
| 219511         | BATTERY SECURITY MN21 4PK      | PK       | \$ 2.06             |
| 618854         | BATTERY,AAA,COPPERTOP,16/PK    | PK       | \$ 7.16             |
| 1706851        | BIG TABS 2INX1.75IN NEON       | PK       | \$ 2.05             |
| 1706849        | BIG TABS 2INX1.75IN PASTEL     | PK       | \$ 2.05             |
| 329503         | BINDER CLIP ASST SIZE          | PK       | \$ 2.84             |
| 614400         | BINDER CLIP MICRO BLACK        | PK       | \$ 5.96             |
| 464682         | BINDER CLIP MINI ASST COLORS   | PK       | \$ 4.67             |
| 272120         | BLACK #545 STAPLER PACK        | EA       | \$ 9.68             |
| 285007         | BLACK #646 DESK STAPLER        | EA       | \$ 15.49            |
| 663778         | BLACK MARBLE DESK BAR          | EA       | \$ 16.63            |
| 299867         | BORDEN 2GN KRAZY GLUE          | EA       | \$ 1.01             |
| 112235         | BOSTITCH B8 STAPLES 5000CT     | BX       | \$ 2.60             |
| 2717734        | BOSTITCH BATTERY/ELECTRIC STAP | EA       | \$ 23.10            |
| 2729221        | BOSTITCH DYNAMO STAPL          | EA       | \$ 8.29             |
| 364408         | BOSTITCH ELECTRIC STPLR VALUE  | EA       | \$ 76.86            |
| 513648         | BOX CASH DRAWER GY             | EA       | \$ 103.38           |
| 648146         | BOX SUGGESTION STEEL           | EA       | \$ 28.98            |
| 474445         | BROCHURE LITERATURE HOLDER     | EA       | \$ 5.15             |
| 857089         | BTS ESSENTIALS VALUE PACK      | PK       | \$ 3.52             |
| 20004818       | C200 COIN CNTR/SRTR/WRPR       | EA       | \$ 204.89           |
| 567886         | C60 DISPENSER W/12 BOXES TAPE  | PK       | \$ 19.88            |
| 567884         | C60 TAPE DISPENSER BLACK       | EA       | \$ 3.62             |
| 779983         | CABINET 110 KEY                | EA       | \$ 87.82            |

| Staples Item # | Item Description               | 2018 UOM | 2018 Contract Price |
|----------------|--------------------------------|----------|---------------------|
| 572282         | CARRIER DOCUMENT 7-PIN         | EA       | \$ 26.63            |
| 2396686        | CARRY-ALL CLIPBOARD STORAGE BO | EA       | \$ 16.79            |
| 2145425        | CARVING CHISELING SAWING SET   | EA       | \$ 12.60            |
| 513457         | CASH BAG NYLON LOCK 11X8.5 BLE | EA       | \$ 13.63            |
| 935757         | CASH TRANSMITTAL BAG           | BX       | \$ 46.03            |
| 20004816       | CASSIDA C100 COIN/CNTR SORTER  | EA       | \$ 160.89           |
| 287201         | CH/CALC 1.5 VOLT D303/357      | EA       | \$ 0.82             |
| 202131         | CHARGER ION 1000 ADVANCED      | EA       | \$ 10.63            |
| 577974         | CL300L 12 LASER LIGHT TRIMMER  | EA       | \$ 41.55            |
| 378812         | CLAMP BUTTERFLY #2 SMALL       | BX       | \$ 1.34             |
| 978300         | CLASSICUT LITE 12IN CUILLOTIN  | EA       | \$ 28.14            |
| 2399938        | CLEAR FASTENERS 1 IN X 4 FT    | PK       | \$ 8.13             |
| 605011         | CLEAR MEDIUM HOOKS VALUE PACK  | PK       | \$ 6.69             |
| 557059         | CLEAR MINI HOOKS VALUE PACK    | PK       | \$ 5.73             |
| 605013         | CLEAR REFILL STRIPS            | PK       | \$ 1.87             |
| 814122         | CLIP BARREL #1 1.25 MAGNETIC   | PK       | \$ 9.65             |
| 814120         | CLIP BARREL NO2 2.25IN MAGNETI | PK       | \$ 9.68             |
| 526038         | CLIP BUTTERFLY LG 1 7/8X2 5/8  | BX       | \$ 0.85             |
| 566942         | CLIP MINI BINDER 9/16 BK 144CT | PK       | \$ 8.76             |
| 1698250        | CLIPBOARD HI VIS YELLOW/GREEN  | EA       | \$ 5.54             |
| 1671406        | CLIPBOARD LETTER SIZE LOW PROF | EA       | \$ 1.59             |
| 329498         | CLIPBOARD MEMO SIZE BLK/BLUE   | PK       | \$ 5.33             |
| 1671311        | CLIPBOARD STORAGE BOX BLACK    | EA       | \$ 6.33             |
| 378813         | CLIPS BINDER ASSORTED          | PK       | \$ 5.11             |
| 378827         | CLIPS BINDER AST COLORED       | PK       | \$ 3.78             |
| 652404         | CLR ZIPPER WALLET              | EA       | \$ 1.90             |
| 488537         | COINS 3/4IN BEIGE              | RL       | \$ 11.67            |
| 2401398        | COIN-TAINER 8 TAG KEY RACK     | EA       | \$ 5.33             |
| 2401402        | COLOR-CODED KEY TAGS 4PK       | PK       | \$ 1.62             |
| 362350         | COMMAND ADHESIVE MEDIUM HOOK   | PK       | \$ 1.90             |
| 1599831        | COMMAND BROOM GRIP             | EA       | \$ 4.10             |
| 477647         | COMMAND CLEAR 3 WIRE HOOKS     | PK       | \$ 2.25             |
| 63834          | COMMAND CLEAR LARGE HOOK       | EA       | \$ 2.31             |
| 1600953        | COMMAND CLR MED WIRE HOOK 6PK  | PK       | \$ 5.47             |
| 2726419        | COMMAND LARGE DESIGNER HOOK    | PK       | \$ 22.58            |
| 884356         | COMMAND LARGE PICTURE HANGING  | PK       | \$ 2.57             |
| 2726420        | COMMAND LARGE WIRE HOOK        | PK       | \$ 22.58            |
| 395690         | COMMAND LG UTILITY HOOK 1/PK   | EA       | \$ 1.90             |
| 2070278        | COMMAND LRG UTILITY HK MEGA PK | PK       | \$ 11.86            |
| 703445         | COMMAND MED PIC HANGING STRIPS | PK       | \$ 2.00             |
| 47859          | COMMAND MED PIC STRIPS 50/PK   | PK       | \$ 33.60            |
| 2070277        | COMMAND MED UTILITY HK MEGA PK | PK       | \$ 11.63            |
| 2094398        | COMMAND MED&LG HANGING STRIPS  | PK       | \$ 5.47             |
| 884313         | COMMAND MEDIUM PICTURE HANGING | PK       | \$ 2.49             |

| Staples Item # | Item Description               | 2018 UOM | 2018 Contract Price |
|----------------|--------------------------------|----------|---------------------|
| 2726433        | COMMAND MEDIUM WIRE HOOK       | PK       | \$ 26.55            |
| 1599838        | COMMAND MEDIUM WIRE HOOKS 7PK  | PK       | \$ 5.33             |
| 2122320        | COMMAND PICTURE HANGING KIT    | EA       | \$ 11.50            |
| 563844         | COMMAND PSTR STRIP W/ADHSV12PK | PK       | \$ 1.27             |
| 564089         | COMMAND SM PICTURE HANG STRIP  | PK       | \$ 2.00             |
| 2070276        | COMMAND SML UTILITY HK MEGA PK | PK       | \$ 11.63            |
| 2070275        | COMMAND SML WIRE HOOK MEGA PK  | PK       | \$ 11.63            |
| 704459         | COMMAND SPRING CLIP STRIPS     | EA       | \$ 2.39             |
| 602159         | COMMAND STRIP/DESGNR HOOK 2PK  | PK       | \$ 2.05             |
| 564098         | COMMAND STRIPS/UTENSIL-HOOK3PK | PK       | \$ 1.87             |
| 477648         | COMMAD CLEAR SMALL HOOKS 2PK   | PK       | \$ 2.28             |
| 321648         | COMPLETED PREINKED STAMP       | EA       | \$ 3.52             |
| 321655         | CONFIDENTIAL PREINKED STAMP    | EA       | \$ 3.52             |
| 458274         | CONTOUR COMFORT EMBOSSER FORM  | EA       | \$ 19.28            |
| 2768001        | COPPERTOP AA ALKALINE BOX OF 2 | BX       | \$ 14.11            |
| 2768002        | COPPERTOP AAA ALKALINE BOX OF  | BX       | \$ 14.11            |
| 318972         | COPPERTOP BATTERY 9 VOLT 2PK   | PK       | \$ 6.30             |
| 318931         | COPPERTOP BATTERY AA 4 PK      | PK       | \$ 3.11             |
| 318923         | COPPERTOP BATTERY AA 8 PK      | PK       | \$ 5.88             |
| 318949         | COPPERTOP BATTERY AAA 4PK      | PK       | \$ 3.11             |
| 411934         | COPPERTOP BATTERY AAA 8 PK     | PK       | \$ 5.88             |
| 318964         | COPPERTOP BATTERY C 4 PK       | PK       | \$ 6.80             |
| 318956         | COPPERTOP BATTERY D 4 PK       | PK       | \$ 6.14             |
| 321671         | COPY PREINKED STAMP            | EA       | \$ 3.52             |
| 618685         | COSCO GEL STAMP PAD BLACK #1   | EA       | \$ 2.52             |
| 618674         | COSCO GEL STAMP PAD RED #1     | EA       | \$ 2.52             |
| 1128402        | COUNTERFEIT DETECTOR PEN 12PK  | PK       | \$ 10.62            |
| 1128403        | COUNTERFEIT DETECTOR PEN 3PK   | PK       | \$ 6.84             |
| 1798784        | CUBE CLIPS TRANSLUCENT 4PK     | PK       | \$ 1.83             |
| 510399         | CUBE CLIPS WHITE 75301         | BX       | \$ 8.17             |
| 1798728        | CUBE HOOKS TRANSLUCENT 5PK AST | PK       | \$ 1.77             |
| 551879         | CURRENCY BAND \$100 BLE        | PK       | \$ 4.83             |
| 551929         | CURRENCY BAND \$1000 YW        | PK       | \$ 4.83             |
| 551945         | CURRENCY BAND \$2000 VO        | PK       | \$ 4.83             |
| 551903         | CURRENCY BAND \$250 PINK       | PK       | \$ 4.11             |
| 551861         | CURRENCY BAND \$50 ORANGE      | PK       | \$ 4.83             |
| 551911         | CURRENCY BAND \$500 RD         | PK       | \$ 4.83             |
| 551952         | CURRENCY BAND \$5000 BN        | PK       | \$ 4.11             |
| 556372         | CUST SELF INK STAMP 1IN SQUARE | EA       | \$ 10.90            |
| 556369         | CUST SELF INK STAMP1-1/2INX3IN | EA       | \$ 13.15            |
| 556360         | CUST SELF INK STAMP15/16X2-3IN | EA       | \$ 10.08            |
| 556359         | CUST SELF INK STAMP3/4X1-7/8IN | EA       | \$ 9.41             |
| 556354         | CUST SELF INK STAMP3/8X2-3/4IN | EA       | \$ 11.38            |
| 556371         | CUST SELF INK STAMP5/8IN SQUAR | EA       | \$ 9.51             |

| Staples Item # | Item Description               | 2018 UOM | 2018 Contract Price |
|----------------|--------------------------------|----------|---------------------|
| 556355         | CUST SELF INKSTAMP9/16X1-12IN  | EA       | \$ 8.99             |
| 556380         | CUST SELFINK STAMP 5/8: DIAMTR | EA       | \$ 8.76             |
| 556366         | CUST SELFINKSTAMP1-1/4X2-3/4IN | EA       | \$ 12.05            |
| 814972         | DELUXE HAND STAPLER            | EA       | \$ 10.98            |
| 609147         | DEPOSIT BAG TWIN 9.5X17.5      | BX       | \$ 24.96            |
| 793185         | DESIGNER NICKLE HOOK MEDIUM    | EA       | \$ 2.25             |
| 683493         | DESKTOP PACKING TAPE DISPENSER | EA       | \$ 26.90            |
| 1671310        | DESKTOP TAPE DISPENSER BLACK   | EA       | \$ 4.17             |
| 101468         | DISP PURPLE SCHOOL GLUE STICKS | PK       | \$ 16.66            |
| 463940         | DISPENSER BLK W/6 PK 810 TAPE  | PK       | \$ 13.49            |
| 399784         | DISPLAY UNIT W/TWELVE POCKETS  | EA       | \$ 168.00           |
| 399705         | DISPLAY UNIT WITH NINE POCKETS | EA       | \$ 107.10           |
| 273151         | DL2032 3 VOLT LITHIUM BATTERY  | EA       | \$ 0.92             |
| 914960         | DRAWER SAFE                    | EA       | \$ 15.58            |
| 2721175        | DUAL COUNTERFEIT DETECTOR BULK | PK       | \$ 32.47            |
| 734210         | DURACELL 12VOLT ALKALINE       | EA       | \$ 0.79             |
| 734194         | DURACELL 3VOLT LITHIUM 2PK     | PK       | \$ 6.76             |
| 711256         | DURACELL COPPERTOP 9V BATTBULK | PK       | \$ 32.89            |
| 751596         | DURACELL COPPERTOP AAA BULK144 | CT       | \$ 78.68            |
| 503532         | DURACELL COPPERTOP C 8PK       | PK       | \$ 11.28            |
| 933850         | DURACELL HEARING BATT 10 8PK   | PK       | \$ 5.06             |
| 933851         | DURACELL HEARING BATT 13 8PK   | PK       | \$ 5.06             |
| 933849         | DURACELL HEARING BATT 312 8PK  | PK       | \$ 5.06             |
| 202133         | DURACELL ION 4000 CEF CHARGER  | EA       | \$ 13.04            |
| 62171          | DURACELL ION RECHARGE AA 4 PK  | PK       | \$ 6.67             |
| 62170          | DURACELL ION RECHARGE AAA 4PK  | PK       | \$ 6.67             |
| 734202         | DURACELL LANTERN BATTERY       | EA       | \$ 6.89             |
| 1538855        | EASY SELECT LINE DATER         | EA       | \$ 12.09            |
| 1787485        | EASY SELECT PAID DATER         | EA       | \$ 11.34            |
| 1538612        | EASY SELECT RECEIVED DATER     | EA       | \$ 12.18            |
| 207378         | EASY SELECT REPLACEMENT INK    | EA       | \$ 2.73             |
| 207377         | EASY SELECT REPLACEMENT INK RD | EA       | \$ 2.73             |
| 2728717        | ELECTRIC STAPLER HALF STRIP 20 | EA       | \$ 11.95            |
| 2398140        | ELECTRIC STAPLER HALF STRIP 20 | EA       | \$ 15.82            |
| 2396067        | ELECTRONIC TIME DATE NUMBERING | EA       | \$ 191.10           |
| 210492         | ELMERS GLUE ALL 1 GALLON       | EA       | \$ 12.34            |
| 2710308        | ENERGIZER ULTIMATE LI AA-12    | PK       | \$ 10.92            |
| 2710307        | ENERGIZER ULTIMATE LI AAA-8    | PK       | \$ 6.30             |
| 1680206        | ENERGIZER VISON HEADLIGHT      | EA       | \$ 10.08            |
| 321713         | ENTERED PREINKED STAMP         | EA       | \$ 3.52             |
| 2661305        | EVEL25IN.1 EVR 2D ECON LT NO B | EA       | \$ 1.26             |
| 2661182        | EVML33A-S.3 EVR LED COMPACT ME | EA       | \$ 3.36             |
| 649245         | EXECUTIVE TAPE DISPNSR SILVER  | EA       | \$ 4.49             |
| 148366         | EXPOSE 6 MAG 12 PAM MAH        | EA       | \$ 106.68           |

| Staples Item # | Item Description               | 2018 UOM | 2018 Contract Price |
|----------------|--------------------------------|----------|---------------------|
| 148365         | EXPOSE 9 MAG 18 PAM MAH        | EA       | \$ 152.46           |
| 1668823        | EXTREMELY STRONG MOUNTING TAPE | EA       | \$ 4.10             |
| 1686510        | FAN FLAGS HIGHLIGHTER COMBO PK | PK       | \$ 2.62             |
| 486312         | FASTENER REINFORCED 2IN CAP    | BX       | \$ 9.83             |
| 1798845        | FASTENER SELF ADHESIVE 2.75X2  | PK       | \$ 6.16             |
| 1798846        | FASTENER SELF-ADHESIVE 2.75X1  | PK       | \$ 5.02             |
| 1798783        | FASTENERS 3.5 PRONG 2.75       | PK       | \$ 6.17             |
| 1798847        | FASTENERS 3.5 PRONG 8.5CC      | PK       | \$ 7.59             |
| 2399940        | FASTENERS BLACK 2 SETS EACH SE | PK       | \$ 1.68             |
| 2399939        | FASTENERS CLEAR 2 SETS EACH SE | PK       | \$ 1.69             |
| 1798842        | FASTENERS PREMIUM BASE 2IN     | PK       | \$ 3.21             |
| 1798823        | FASTENERS PREMIUM BASE 2IN     | PK       | \$ 3.67             |
| 1798840        | FASTENERS PRONG 2PC 2.75X1     | PK       | \$ 2.57             |
| 1798828        | FASTENERS PRONG 2PC 2.75X2     | PK       | \$ 2.92             |
| 1798844        | FASTENERS PRONG 2PC 2.75X2     | PK       | \$ 4.15             |
| 1798865        | FASTENERS PRONG 2PC 8.5X3      | PK       | \$ 7.14             |
| 1798827        | FASTENERS PRONG BASE 2.75X1    | PK       | \$ 3.19             |
| 1798902        | FASTENERS PRONG COMPRESSOR 2.7 | PK       | \$ 3.87             |
| 2399942        | FASTENERS WHITE 6 SETS EACH SE | PK       | \$ 1.65             |
| 321606         | FAXED PREINKED STAMP           | EA       | \$ 2.41             |
| 120469         | FC WHT PLASTIC SIGN ONLY 2X10  | EA       | \$ 5.44             |
| 120470         | FC WHT PLASTIC SIGN ONLY 2X8   | EA       | \$ 5.02             |
| 819371         | FELT PAD #2 BLACK              | EA       | \$ 3.05             |
| 819370         | FELT STAMP PAD #1 RED          | EA       | \$ 1.76             |
| 509906         | FILE RUBBER BANDS 7X1/8 AST    | PK       | \$ 2.49             |
| 572049         | FLAGS POST-IT 1IN BLUE-12 PACK | BX       | \$ 18.16            |
| 918029         | FLASHLIGHT PEN STYLE LED       | EA       | \$ 5.34             |
| 470977         | FLASHLIGHT WEATHRDY RCHRG LED  | EA       | \$ 7.35             |
| 551846         | FLAT QUARTR COIN WRAP 1000 ORG | BX       | \$ 5.25             |
| 551820         | FLAT TUBE NICKEL WRAP BLU 1000 | BX       | \$ 4.42             |
| 551812         | FLAT TUBE PENNY WRAP RED 1000  | BX       | \$ 5.25             |
| 715068         | FLOOR SIGN HOLDER              | EA       | \$ 42.39            |
| 222397         | FLSLGHT LED 2D HDTY PLSTC YEL  | EA       | \$ 2.94             |
| 401075         | FRAUD DETECTION MACHINE        | EA       | \$ 12.60            |
| 2719360        | GENDER NEUTRAL ADA SIGN CALIFO | EA       | \$ 8.38             |
| 2721852        | GENDER NEUTRAL RESTROOM HANDIC | EA       | \$ 6.28             |
| 886373         | GLUE SCHOOL 1 GALLON           | EA       | \$ 8.49             |
| 806576         | GLUE STICK GEL X-STR 12PK      | PK       | \$ 10.32            |
| 806577         | GLUE STICK X-STR .28OZ         | PK       | \$ 7.62             |
| 1132301        | GRAY/BLK 12-SHEET 3-HOLE PNCH  | EA       | \$ 8.50             |
| 749568         | GREEN LINE SELF INKING STAMP   | EA       | \$ 10.29            |
| 750062         | GREEN LINE SELF INKING STAMP   | EA       | \$ 10.84            |
| 750063         | GREENER LINE SELF INKING STAMP | EA       | \$ 11.82            |
| 356839         | GREENER TAPE AND DISPENSER     | PK       | \$ 9.99             |

| Staples Item # | Item Description               | 2018 UOM | 2018 Contract Price |
|----------------|--------------------------------|----------|---------------------|
| 750060         | GRN LINE SELF INK DATER        | EA       | \$ 36.88            |
| 660502         | GRP DSP SIGN FLAGS             | PK       | \$ 7.27             |
| 2145426        | HD EASY CHANGE DETAIL KNIFE    | EA       | \$ 4.20             |
| 2299214        | HD PREINKED STAMP 11/16 X 2    | EA       | \$ 13.55            |
| 2299217        | HD PREINKED STAMP 11/16IN DIAM | EA       | \$ 9.87             |
| 2299210        | HD PREINKED STAMP 1-7/8X3-7/8  | EA       | \$ 44.00            |
| 2299237        | HD PREINKED STAMP 2-3/4X3-3/4  | EA       | \$ 43.89            |
| 2299216        | HD PREINKED STAMP 5/16X2-1/2   | EA       | \$ 11.13            |
| 2300609        | HD PREINKED STAMP 7/8X2-5/16   | EA       | \$ 15.12            |
| 2299215        | HD PREINKED STAMP 9/16X1-1/2   | EA       | \$ 11.34            |
| 488674         | HEAVY DTY STAPLES5/16CARTRIDGE | EA       | \$ 17.23            |
| 752476         | HEAVY DUTY STAPLE REMOVER      | EA       | \$ 5.44             |
| 506915         | HEAVY DUTY UTILITY BLADES      | PK       | \$ 1.05             |
| 588764         | HIGH CAPACITY STAPLES 3000 PCS | BX       | \$ 2.64             |
| 1563654        | HOLE PUNCH PORTABLE ARC        | EA       | \$ 4.85             |
| 597450         | HOOK TAPE 25YD 3/4W BK         | RL       | \$ 21.34            |
| 71737          | HVY WGHT INDX CRD 3X5 WHT RULD | PK       | \$ 1.38             |
| 20003596       | HW 6105 STEEL 24 KEY BOX       | EA       | \$ 24.02            |
| 20003590       | HW 6106 STEEL 48 KEY BOX       | EA       | \$ 31.23            |
| 20003581       | HW 6108 DIGITAL SECURITY BOX   | EA       | \$ 59.26            |
| 20003573       | HW 6113 DELUXE STEEL CASH BOX  | EA       | \$ 31.23            |
| 913154         | HYGIENIC SORTKWIK 1-3/4 OZ/2PK | PK       | \$ 3.34             |
| 76733          | IMPROMPTU MAG RCK 3 POCKET GRY | EA       | \$ 45.36            |
| 77226          | IMPROMPTU MAG RCK 5 POCKET GRY | EA       | \$ 64.68            |
| 76730          | IMPROMPTU MAG RCK 7 POCKET GRY | EA       | \$ 94.92            |
| 440435         | INDUSTRIAL 15FT BLACK          | EA       | \$ 18.90            |
| 425324         | KEY CABINET 160 KEY CAPACITY   | EA       | \$ 115.59           |
| 384701         | KEY CABINET 60 CAPACITY        | EA       | \$ 53.29            |
| 507046         | KNIFE UTILITY BLADE REP 5PK    | PK       | \$ 1.05             |
| 16340          | KNIFE UTILITY PLASTIC HANDLE   | EA       | \$ 2.01             |
| 507038         | KNIFE UTILITY SAFETY           | EA       | \$ 4.70             |
| 506923         | KNIFE UTLTY BLADE REP 100 BLS  | PK       | \$ 10.41            |
| 2735134        | KOLIBRI DOMINO                 | EA       | \$ 629.58           |
| 637085         | KRAZY GLUE COLOR CHANGE BRUSH  | EA       | \$ 1.89             |
| 800666         | LARGE GOLD METAL NAME BADGE    | EA       | \$ 6.22             |
| 216283         | LARGE MAGNETIC CLIP DISPENSER  | EA       | \$ 2.89             |
| 685572         | LATHEM BADGES 15/PACK          | PK       | \$ 18.90            |
| 2719357        | LAVEND DESKTOP TAPE DISPENSER  | EA       | \$ 3.56             |
| 745899         | LEE PRODUCTS FINGERTIP PAD     | EA       | \$ 4.43             |
| 1671316        | LEGAL SIZE ALUMINUM CLIPBOARD  | EA       | \$ 4.34             |
| 1672177        | LEGAL SIZE HARDBOARD CLIPBOARD | EA       | \$ 1.43             |
| 815014         | LETTER OPENER PLAS RZR EA      | PK       | \$ 1.06             |
| 1671419        | LETTER SIZE ALUMINUM CLIPBOARD | EA       | \$ 5.03             |
| 951060         | LETTER SIZE CLIPBOARD BLACK 6P | PK       | \$ 12.60            |

| Staples Item # | Item Description               | 2018 UOM | 2018 Contract Price |
|----------------|--------------------------------|----------|---------------------|
| 223917         | LI123A 3 VOLT LITHIUM BATTERY  | EA       | \$ 4.49             |
| 486510         | LIGHT TOUCH HD STPLS 2500CT    | BX       | \$ 5.10             |
| 712485         | LIGHTED OPEN SIGN              | EA       | \$ 49.98            |
| 423287         | LITHIUM AA BATTERIES           | BX       | \$ 19.32            |
| 2287012        | LOCTITE PRECISIONPEN SUPERGLUE | EA       | \$ 2.73             |
| 800661         | LONG REACH EMBOSSESS RND 1 5/8 | EA       | \$ 23.50            |
| 597443         | LOOP TAPE 25YD 3/4W BK         | RL       | \$ 21.73            |
| 1289634        | LOW FORCE 1-HOLE PUNCH         | EA       | \$ 2.94             |
| 430286         | M3500 DOC.PAYROLL RECORDER     | EA       | \$ 129.78           |
| 533125         | MACO NO6 SHIPPING TAG          | BX       | \$ 32.85            |
| 474429         | MAGAZINE LITERATURE HOLDER     | EA       | \$ 8.61             |
| 738006         | MAGIC REMOVE TAPE .75X1296 2PK | PK       | \$ 4.64             |
| 735771         | MAGIC TAPE 3/4X1000 18PK       | PK       | \$ 30.64            |
| 2363767        | MAGIC TAPE VALUE PACKW/DISOENS | PK       | \$ 17.00            |
| 2721851        | MAN AND WOMAN RESTROOM GENDER  | EA       | \$ 6.28             |
| 1706848        | MARGIN TABS 2.5INX1IN NEON     | PK       | \$ 2.10             |
| 1706846        | MARGIN TABS 2.5INX1IN PASTEL   | PK       | \$ 2.10             |
| 1706847        | MARGIN TABS 2.5INX1IN PRIMARY  | PK       | \$ 2.10             |
| 169763         | MEDICAL BATTERY 1.5 VOLT PX76A | EA       | \$ 0.52             |
| 904600         | METAL SIGN EMPLOYEE ONLY       | EA       | \$ 4.54             |
| 904599         | METAL SIGN NO SOLICITING       | EA       | \$ 4.54             |
| 507842         | MICRO MESSAGE DATER TYPE SIZE1 | EA       | \$ 7.14             |
| 1706853        | MINI TABS 1INX1.5IN NEON 80PK  | PK       | \$ 4.12             |
| 1729327        | MINI TABS 1INX1.5IN NEON ASST  | PK       | \$ 2.31             |
| 1706854        | MINI TABS 1INX1.5IN PASTEL     | PK       | \$ 2.31             |
| 1706852        | MINI TABS 1INX1.5IN PRIMARY    | PK       | \$ 4.12             |
| 1706855        | MINI TABS 1INX1.5IN PRIMARY    | PK       | \$ 2.31             |
| 2719358        | MINT TAPE DISPENSER            | EA       | \$ 3.56             |
| 397364         | MMF COMBO STEEL CASH BOX       | EA       | \$ 27.76            |
| 916553         | MMF KEY STEEL CASH BOX         | EA       | \$ 12.50            |
| 275974         | MN9100 1.5 VOLT PHOTO BATTERY  | PK       | \$ 1.74             |
| 200428         | MODEL #50050 STPLS CARTRIDGE   | BX       | \$ 8.04             |
| 506121         | MOISTENER FINGERTIP 3/8OZ      | EA       | \$ 0.93             |
| 611934         | NAMEPLATE DESK 2INX8INGLD HLDR | EA       | \$ 8.11             |
| 611968         | NAMEPLATE DESK 2X10 BLK HLDR   | EA       | \$ 9.72             |
| 612078         | NAMEPLATE WALL 2INX8INGLD HLDR | EA       | \$ 8.11             |
| 2396475        | NESTED DIME TUBULAR COIN WRAPP | BX       | \$ 18.08            |
| 2396474        | NESTED NICKEL TUBULAR COIN WRA | BX       | \$ 18.08            |
| 2398132        | NESTED PENNY TUBULAR COIN WRAP | BX       | \$ 18.08            |
| 2396476        | NESTED QUARTER TUBULAR COIN WR | BX       | \$ 19.74            |
| 184904         | NO SMOKING DECAL               | EA       | \$ 2.52             |
| 62596          | NOTE POST-IT 4X6 RULED YELLOW  | PK       | \$ 20.31            |
| 490633         | NOTES 1.5X2 12PK ASST PASTEL   | PK       | \$ 4.47             |
| 490610         | NOTES 3X3 12PK ASST PASTEL     | PK       | \$ 10.22            |

| Staples Item # | Item Description               | 2018 UOM | 2018 Contract Price |
|----------------|--------------------------------|----------|---------------------|
| 609828         | NOTES 3X3 YELLOW/ULTRA/NEON    | PK       | \$ 19.10            |
| 490614         | NOTES 3X5 5PK ASST PASTEL      | PK       | \$ 5.72             |
| 490943         | NOTES 4X6 LINED 5PK ASSTPASTEL | PK       | \$ 8.92             |
| 483081         | NOTES POST-IT 4X6 NEON RD      | PK       | \$ 6.23             |
| 490620         | NOTES RECY 3X5 5PK SUN PIER    | PK       | \$ 6.15             |
| 2300576        | OFFICEMATE OIC CLIP VALUE PACK | BX       | \$ 7.44             |
| 884279         | ONE TOUCH 3-HOLE PUNCH         | EA       | \$ 20.06            |
| 938368         | ONE TOUCH PREMIUM STAPLES 5000 | BX       | \$ 1.76             |
| 2722387        | ONLINE WIFI TOUCH SCREEN AND P | EA       | \$ 126.00           |
| 569579         | OPTIMA DESKTOP STAPLER - BLACK | EA       | \$ 18.39            |
| 582931         | OPTIMA GRIP STAPLER-SILVER     | EA       | \$ 17.91            |
| 752463         | OPTIMA PREMIUM STAPLES         | BX       | \$ 3.15             |
| 2399943        | OUTDOOR FASTENERS 2 SETS EACH  | PK       | \$ 1.63             |
| 518694         | OXFORD SELF-STICK 3X5 WHITE    | PK       | \$ 1.82             |
| 652160         | PAD #1 FELT STAMP BLACK        | EA       | \$ 1.76             |
| 321499         | PAID PREINKED STAMP            | EA       | \$ 3.36             |
| 2366375        | PALLET BANDS 72-INCH BLUE      | PK       | \$ 18.50            |
| 2366376        | PALLET BANDS 84-INCH YELLOW    | PK       | \$ 21.97            |
| 2366377        | PALLET BANDS 92-INCH RED       | PK       | \$ 22.98            |
| 1136279        | PAPERPRO 2-HOLE PUNCH 20 SHEET | EA       | \$ 8.03             |
| 2633929        | PAPERPRO HEAVY DUTY STAPLER    | EA       | \$ 44.88            |
| 806552         | PAPERPRO INPOWER 28/SH STAPLER | EA       | \$ 17.95            |
| 2382164        | PAPERPRO INPOWER20 DESKTOP STA | EA       | \$ 13.21            |
| 2388155        | PAPERPRO INPOWER20 DESKTOP STA | EA       | \$ 13.21            |
| 2382439        | PAPERPRO STANDARD STAPLES      | BX       | \$ 1.59             |
| 495728         | PARTITION ADDITIONS HOOK       | PK       | \$ 1.89             |
| 2722110        | PIRANHA 8 INCH PREMIUM SCISSOR | EA       | \$ 8.40             |
| 511727         | PLASTIC COIN TOTE BAG          | BX       | \$ 70.39            |
| 1611323        | POP UP NOTES CAPETOWN 3X3 18PK | PK       | \$ 17.67            |
| 451819         | POST IT 1IN FLAG ELEC GLW 60PK | PK       | \$ 2.14             |
| 664940         | POST IT FLAG GRIP DISPENSER    | PK       | \$ 7.27             |
| 605113         | POST IT FLAGS INITIAL HERE 2PK | PK       | \$ 3.56             |
| 797549         | POST IT NOTES 3X3 18 PAD PK    | PK       | \$ 11.47            |
| 1611322        | POST IT NOTES CAPETOWN 3X3     | PK       | \$ 16.64            |
| 751535         | POST IT POP UP NOTE PACK RCYL  | PK       | \$ 10.14            |
| 751224         | POST IT POP UP NOTE VALUE PAC  | PK       | \$ 20.16            |
| 783683         | POST IT POP UP NOTES MIXED P   | PK       | \$ 11.92            |
| 351884         | POST IT REC 3X5 YEL            | PK       | \$ 13.86            |
| 1978353        | POST IT SS 5X8 NEW YORK 2PK    | PK       | \$ 3.12             |
| 636024         | POST IT SS NOTES 5X8 JWL POP   | PK       | \$ 6.21             |
| 751226         | POST IT SS POPUP TROPIC BRZ    | PK       | \$ 10.49            |
| 321739         | POSTED PREINKED STAMP          | EA       | \$ 3.36             |
| 2726418        | POSTER STRIP MEGA PACK         | EA       | \$ 11.63            |
| 905788         | POST-IT .5 ARROW FLAGS AST 5PK | PK       | \$ 2.32             |



| Staples Item # | Item Description               | 2018 UOM | 2018 Contract Price |
|----------------|--------------------------------|----------|---------------------|
| 844290         | POST-IT .5IN SIGN HERE AST 4PK | PK       | \$ 3.52             |
| 844308         | POST-IT .5X2 PG MRKR ULTRA 5PK | PK       | \$ 3.54             |
| 421818         | POST-IT 1.5X2 CAPE TOWN 12PK   | PK       | \$ 3.78             |
| 448845         | POST-IT 1.5X2 GRNR PASTEL 12PK | PK       | \$ 4.59             |
| 689309         | POST-IT 1.5X2 PASTEL 24        | PK       | \$ 8.96             |
| 679951         | POST-IT 1.5X2 ULTRA 12PK       | PK       | \$ 4.99             |
| 650745         | POST-IT 1.5X2 YELLOW 24PK      | PK       | \$ 7.87             |
| 428553         | POST-IT 1/2 FLAG BRIGHTS 4PK   | PK       | \$ 3.02             |
| 725650         | POST-IT 1/2 FLAG NEON 4PK      | PK       | \$ 3.23             |
| 428552         | POST-IT 1/2 FLAG PRIMARY 4PK   | PK       | \$ 3.02             |
| 462642         | POST-IT 1IN DUR TAB P/G/O 66PK | PK       | \$ 3.93             |
| 453599         | POST-IT 1IN DUR TAB R/Y/B 66PK | PK       | \$ 3.93             |
| 512667         | POST-IT 1IN FLAGS RED 12PK     | BX       | \$ 18.16            |
| 512669         | POST-IT 1IN FLAGS YELLOW 12PK  | BX       | \$ 18.16            |
| 605139         | POST-IT 1IN SIGN DATE GRN 2PK  | PK       | \$ 3.56             |
| 646619         | POST-IT 1IN TAB TIP G/B/R 66PK | PK       | \$ 3.93             |
| 663660         | POST-IT 1IN TAB TIP G/P/O 66PK | PK       | \$ 3.93             |
| 953561         | POSTIT 1IN YLW SIGNHERE FLAGS  | PK       | \$ 7.27             |
| 751534         | POST-IT 2IN ANG TAB TIP BRT 24 | PK       | \$ 2.05             |
| 325254         | POST-IT 2IN ANGLD TAB PRIME 24 | PK       | \$ 2.05             |
| 325255         | POST-IT 2IN DUR TAB BRIGT 24PK | PK       | \$ 1.89             |
| 867131         | POST-IT 2IN DUR TAB PRIME 24PK | PK       | \$ 1.89             |
| 751540         | POST-IT 2IN DUR TAB TIP BRT 24 | PK       | \$ 1.89             |
| 599397         | POST-IT 2IN TAB TIP PRIME 24PK | PK       | \$ 1.89             |
| 512685         | POST-IT 2X2 CUBE 3PK           | PK       | \$ 5.22             |
| 940572         | POST-IT 2X2 FULADHSV ASST. 8PK | PK       | \$ 2.18             |
| 472513         | POST-IT 2X2 FULADHSV BRGHT 8PK | PK       | \$ 2.18             |
| 460017         | POST-IT 3IN DUR TAB BRIGHTS 24 | PK       | \$ 2.42             |
| 325256         | POST-IT 3IN DUR TAB PRIME 24PK | PK       | \$ 2.42             |
| 653423         | POST-IT 3X3 CANARY 24PK        | PK       | \$ 17.63            |
| 564229         | POST-IT 3X3 CAPE TOWN NOTES 14 | PK       | \$ 11.30            |
| 593733         | POST-IT 3X3 CUBE FLOWER PETAL  | EA       | \$ 4.65             |
| 511964         | POST-IT 3X3 ELEC GLW CUBE      | EA       | \$ 3.84             |
| 328501         | POST-IT 3X3 FAN BRIGHTS 12PK   | PK       | \$ 6.52             |
| 328498         | POST-IT 3X3 FAN JWL POP 4PK    | PK       | \$ 2.18             |
| 328499         | POST-IT 3X3 FAN YLW 12PK       | PK       | \$ 6.52             |
| 328497         | POST-IT 3X3 FAN YLW 4PK        | PK       | \$ 2.18             |
| 170385         | POSTIT 3X3 FLLADHSV PASTEL12PK | PK       | \$ 6.52             |
| 948812         | POST-IT 3X3 FULADHSV ASST.12PK | PK       | \$ 6.52             |
| 912578         | POST-IT 3X3 LND CNRY 12PK      | PK       | \$ 10.23            |
| 689322         | POSTIT 3X3 PASTELS 24          | PK       | \$ 20.59            |
| 458419         | POST-IT 3X3 POP DISP           | EA       | \$ 6.32             |
| 501737         | POST-IT 3X3 POP GRNR PASTEL 12 | PK       | \$ 10.51            |
| 725651         | POST-IT 3X3 POP SS ELECGLW 10P | PK       | \$ 10.29            |

| Staples Item # | Item Description               | 2018 UOM | 2018 Contract Price |
|----------------|--------------------------------|----------|---------------------|
| 725654         | POST-IT 3X3 POP SS JWLPOP 10PK | PK       | \$ 10.29            |
| 385323         | POST-IT 3X3 POP SS LND CNRY 6  | PK       | \$ 5.59             |
| 653409         | POST-IT 3X3 POPUP DISP W NOTES | PK       | \$ 12.71            |
| 689314         | POSTIT 3X3 SS FRMR MKT 12      | PK       | \$ 12.68            |
| 653415         | POSTIT 3X3 SS POPUP CANARY 12  | PK       | \$ 10.61            |
| 2719603        | POST-IT 3X3 STEEL POP DISP BLK | EA       | \$ 6.29             |
| 2719602        | POST-IT 3X3 STEEL POP DISP WHT | EA       | \$ 6.29             |
| 704406         | POST-IT 3X3 YELLOW 24          | PK       | \$ 15.62            |
| 689324         | POSTIT 3X3POPUP CABPK ULTRA 18 | PK       | \$ 17.67            |
| 197368         | POST-IT 3X5 RULED YELLOW 12PK  | PK       | \$ 13.86            |
| 470401         | POST-IT 3X5 ULTRA COLORS       | PK       | \$ 6.34             |
| 650748         | POST-IT 3X5 YELLOW 24PK        | PK       | \$ 24.36            |
| 474789         | POST-IT 4X4 LINED ULTRA 3PK    | PK       | \$ 8.79             |
| 642250         | POST-IT 4X4 POP DISP W NOTES   | EA       | \$ 10.37            |
| 642260         | POST-IT 4X4 POP SS LND CNRY 5P | PK       | \$ 6.21             |
| 631345         | POST-IT 4X4 REC SS LND TROP 6P | PK       | \$ 9.78             |
| 562903         | POST-IT 4X4 SS LND ELECGLW 6PK | PK       | \$ 9.19             |
| 586113         | POST-IT 4X4 SS LND JWL POP 6PK | PK       | \$ 9.19             |
| 689370         | POSTIT 4X4 SSFRMR MKTE 6PK     | PK       | \$ 9.78             |
| 448910         | POST-IT 4X6 GRNR LND PASTEL 5P | PK       | \$ 9.68             |
| 885273         | POST-IT 4X6 LINE GRID NOTES6PK | PK       | \$ 6.33             |
| 220164         | POSTIT 4X6 PHOTOFRAME DISPENSE | EA       | \$ 8.66             |
| 689320         | POST-IT 4X6 REC SS LND FRM 3PK | PK       | \$ 6.82             |
| 631344         | POST-IT 4X6 REC SS LND TROP 3P | PK       | \$ 6.82             |
| 558253         | POST-IT 4X6 S.S.CNRY LINED 5PK | PK       | \$ 8.90             |
| 586112         | POST-IT 4X6 SS LND JWL POP 3PK | PK       | \$ 6.38             |
| 873986         | POST-IT 4X6 ULTRA LINED 3PK    | PK       | \$ 6.23             |
| 379415         | POST-IT ARROW FLAGS-BRIGHT     | PK       | \$ 2.32             |
| 2724145        | POST-IT BIG NOTES 11X11 YELLOW | EA       | \$ 3.75             |
| 2724146        | POST-IT BIG NOTES 15X15 ORANGE | EA       | \$ 6.41             |
| 2724147        | POST-IT BIG NOTES 22X22 GREEN  | EA       | \$ 11.55            |
| 803426         | POST-IT DUR IND TABS 2X1.5 WE  | PK       | \$ 3.97             |
| 803427         | POST-IT DUR INDTABS2INX1IN WE  | PK       | \$ 4.17             |
| 2339846        | POST-IT EDGE NOTE HOLDER GREY  | EA       | \$ 3.11             |
| 2339847        | POST-IT EDGE NOTE HOLDER WHITE | EA       | \$ 3.11             |
| 2148364        | POST-IT FLAG SIGN HERE COMB PK | PK       | \$ 7.56             |
| 439110         | POST-IT FLAGS ARROW BRT COLORS | PK       | \$ 2.32             |
| 437773         | POST-IT FLAGS ARROW FLAGS PRIM | PK       | \$ 2.32             |
| 2148362        | POST-IT FLAGS BRIGHT COMBO PK  | PK       | \$ 7.88             |
| 379115         | POST-IT FLAGS NOTARIZE 2PK     | PK       | \$ 3.56             |
| 318857         | POST-IT FLAGS ORANGE 2PK       | PK       | \$ 3.10             |
| 318840         | POST-IT FLAGS WHITE 2PK        | PK       | \$ 3.10             |
| 954021         | POSTIT FULLADHESIVE ASSRTD 4PK | PK       | \$ 2.18             |
| 885271         | POST-IT GREENER 3X3 SUN P12PK  | PK       | \$ 11.31            |

| Staples Item # | Item Description                | 2018 UOM | 2018 Contract Price |
|----------------|---------------------------------|----------|---------------------|
| 511808         | POST-IT NEON .5X2               | PK       | \$ 3.54             |
| 2716439        | POST-IT NOTE DISPNSR ROSE GOLD  | EA       | \$ 6.27             |
| 653414         | POST-IT NOTE SS 3X3 CA 24PK     | BX       | \$ 18.44            |
| 382538         | POST-IT NOTES RULED 3X3 NEON    | PK       | \$ 6.13             |
| 770305         | POST-IT PAD IMPORTANT MESS 4PK  | PK       | \$ 5.37             |
| 431996         | POST-IT PAGE MARKERS BRT 10PK   | PK       | \$ 2.81             |
| 1070929        | POSTIT POPUP DISPENSER BK BASE  | EA       | \$ 5.66             |
| 1070003        | POSTIT POPUP DISPENSER WT BASE  | EA       | \$ 5.66             |
| 2148361        | POST-IT POP-UP NOTE MINT DISP   | EA       | \$ 5.66             |
| 599298         | POST-IT POP-UP NOTES 3X3 12PK   | PK       | \$ 11.66            |
| 2830742        | POST-IT POP-UP NOTES VALUE      | PK       | \$ 12.71            |
| 504023         | POSTIT POP-UP NTS 3X3 ELCTGLW   | PK       | \$ 11.40            |
| 2148360        | POST-IT POP-UP PERIWINKLE DISP  | EA       | \$ 5.66             |
| 318865         | POST-IT PURPLE TAPE FLAGS 2PK   | PK       | \$ 3.10             |
| 885276         | POSTIT RECY 3X3 CABPK FRMR MKT  | PK       | \$ 18.73            |
| 650741         | POST-IT S.S 3X3 JWLPOP12PK      | PK       | \$ 11.86            |
| 650742         | POST-IT S.S 4X4 YW 12PK LINED   | PK       | \$ 15.35            |
| 592836         | POST-IT S.S MEETING NOTES 4X6   | PK       | \$ 8.10             |
| 592837         | POST-IT S.S MEETING NOTES 6X8   | PK       | \$ 8.10             |
| 379383         | POST-IT SIGN HERE ARROW FLAGS   | PK       | \$ 2.34             |
| 1678507        | POST-IT SIGN HERE FLAGS 60PK    | PK       | \$ 2.32             |
| 77278          | POST-IT SS NOTES 3X3 JEWEL CAB  | PK       | \$ 17.51            |
| 636025         | POST-IT SS NOTES 3X3 TROP BRZ   | PK       | \$ 12.68            |
| 860982         | POST-IT SS TROP NOTES 24PK RCY  | PK       | \$ 18.73            |
| 219289         | POSTIT SUPER STICKY BRIGHTS     | PK       | \$ 7.39             |
| 642267         | POST-IT SUPR STIC POP-UP NOTES  | PK       | \$ 7.54             |
| 1678495        | POST-IT TABS 1X1.5 R/G/B 66PK   | PK       | \$ 3.93             |
| 1638829        | POST-IT TABS 2IN X 1.5IN 30PK   | PK       | \$ 2.27             |
| 1678496        | POST-IT TABS 2X1-5 AQ/WH 44PK   | PK       | \$ 3.56             |
| 1678494        | POST-IT TABS1 X 1.5 A/W/V 66PK  | PK       | \$ 3.93             |
| 575671         | POST-IT(R) FLAG MULTIPACK 20CT  | PK       | \$ 7.35             |
| 599338         | POST-IT(R) FLAGS                | PK       | \$ 6.20             |
| 599339         | POST-IT(R) FLAGS                | PK       | \$ 6.20             |
| 689374         | POST-IT(R) FLAGS BLUE 1IN       | BX       | \$ 36.04            |
| 689375         | POST-IT(R) FLAGS GREEN 1IN      | BX       | \$ 36.04            |
| 689373         | POST-IT(R) FLAGS RED 1IN        | BX       | \$ 36.04            |
| 689371         | POST-IT(R) FLAGS YELLOW 1IN     | BX       | \$ 36.04            |
| 599337         | POST-IT(R) POP-UP NOTES 3X3     | PK       | \$ 11.66            |
| 1678492        | POST-IT TABS 1 LINEDAQUAPINKVIO | PK       | \$ 3.93             |
| 2724585        | PRECISION PRO PUNCH GOLD BLACK  | EA       | \$ 10.96            |
| 2724584        | PRECISION PRO PUNCH NAVY GOLD   | EA       | \$ 10.96            |
| 2724586        | PRECISION PRO PUNCH WHITE GRAY  | EA       | \$ 10.96            |
| 738435         | PREFERRED SCISSORS 8IN          | EA       | \$ 4.83             |
| 321838         | PREINK STAMP REFILL INK BLUE    | EA       | \$ 4.61             |

| Staples Item # | Item Description               | 2018 UOM | 2018 Contract Price |
|----------------|--------------------------------|----------|---------------------|
| 321804         | PREINK STAMP REFILL INK RED    | EA       | \$ 4.61             |
| 605121         | PSTIT 50CT 2PK TAPFLAG BRT PNK | PK       | \$ 3.10             |
| 573115         | PUNCH 2-HOLE W/PADDED HANDLE   | EA       | \$ 13.21            |
| 893844         | PUNCH 3 HOLE HEAVY BK          | EA       | \$ 29.93            |
| 609668         | PUNCH 3 HOLE HEAVY DUTY DELUXE | EA       | \$ 28.64            |
| 812166         | PUNCH HEAD REPLACEMENT SR      | EA       | \$ 6.17             |
| 572645         | PUNCH HEAVY DUTY 3 HOLE ADJ    | EA       | \$ 16.62            |
| 506621         | PYRAMID PAYROLL TIME RECORDER  | EA       | \$ 173.48           |
| 1698256        | QUICK TOUCH STAPLER 20 SHEETS  | EA       | \$ 16.80            |
| 321598         | RECEIVED PREINKED STAMP        | EA       | \$ 3.52             |
| 1671400        | RECLOSEABLE FASTENER 1INX10FT  | EA       | \$ 14.11            |
| 321259         | RECYCLED 2XTICKET BLU 2PK 2000 | RL       | \$ 10.08            |
| 196972         | RECYCLED 2XTICKET RED 2000CT   | RL       | \$ 5.51             |
| 819373         | REFILL INK 10 ML BLACK         | EA       | \$ 4.39             |
| 308601         | REPLACEMENT CASH TRAY          | EA       | \$ 27.96            |
| 2408454        | REPLACEMENT PUNCH HEADS 11/32  | EA       | \$ 7.41             |
| 319901         | RETRACTABLE KEY REEL           | EA       | \$ 4.63             |
| 475490         | RIBBON LATHEM 1000/1500/7000E  | EA       | \$ 6.30             |
| 487477         | RUBBER BANDS CAN BANDZ BLACK   | PK       | \$ 1.71             |
| 571839         | RUBBER BANDS SUPERSIZE AST     | PK       | \$ 3.57             |
| 808017         | RUBBERBAND #117B 1 LB          | PK       | \$ 3.99             |
| 808016         | RUBBERBAND 117B .25 LB         | PK       | \$ 2.08             |
| 515890         | RUBBERBANDS PREM 1LB #107      | BX       | \$ 4.43             |
| 515916         | RUBBERBANDS PREM 1LB #117B     | BX       | \$ 4.43             |
| 515833         | RUBBERBANDS PREM 1LB #18       | BX       | \$ 4.43             |
| 515841         | RUBBERBANDS PREM 1LB #19       | BX       | \$ 4.43             |
| 515858         | RUBBERBANDS PREM 1LB #32       | BX       | \$ 4.43             |
| 515866         | RUBBERBANDS PREM 1LB #33       | BX       | \$ 4.43             |
| 515874         | RUBBERBANDS PREM 1LB #54       | PK       | \$ 4.43             |
| 515882         | RUBBERBANDS PREM 1LB #64       | BX       | \$ 4.43             |
| 556313         | S.I.HVY DATESTAMP 2INX2-3/4IN  | EA       | \$ 48.55            |
| 556305         | S.I.HVY DUTY DATE 1-1/2X2-5/16 | EA       | \$ 36.31            |
| 556292         | S.I.HVYDUTYDATE 1-1/4X1-13/16  | EA       | \$ 32.07            |
| 556297         | S.I.HVYDUTYDATE 1-1/8X2-5/16   | EA       | \$ 33.92            |
| 746887         | SAFCO ONYX ROTATING MAG STAND  | EA       | \$ 140.70           |
| 733152         | SAFCO ONYX WALL MOUNT MAG RACK | EA       | \$ 33.18            |
| 733250         | SAFCO ONYX WALL MOUNT MAG RACK | EA       | \$ 49.56            |
| 816198         | SCISSOR 9                      | EA       | \$ 10.52            |
| 505149         | SCISSOR STRAIGHT 8 BLE         | EA       | \$ 4.83             |
| 505099         | SCISSOR STRAIGHT 8 OG          | EA       | \$ 7.39             |
| 727095         | SCOTCH 2SIDE TAPE 1/2X25YD 2PK | PK       | \$ 6.35             |
| 727096         | SCOTCH 2SIDE TAPE 3/4X36YD 2PK | PK       | \$ 12.05            |
| 130492         | SCOTCH 3/4 X72YD TAPE EACH     | RL       | \$ 3.39             |
| 756716         | SCOTCH 600 TRANSP TAPE 12PK    | PK       | \$ 17.19            |

| Staples Item # | Item Description               | 2018 UOM | 2018 Contract Price |
|----------------|--------------------------------|----------|---------------------|
| 211540         | SCOTCH 6PK 3/4X650 MAGIC TAPE  | PK       | \$ 8.98             |
| 2126649        | SCOTCH CLEAR MOUNTING TP 60IN  | EA       | \$ 2.77             |
| 2719272        | SCOTCH DOUBLE SIDED TAPE WITH  | PK       | \$ 21.96            |
| 321475         | SCOTCH GREENER MAGIC TAPE 3/4  | PK       | \$ 25.48            |
| 485949         | SCOTCH INT/EXT MNTNG TP 1X450  | RL       | \$ 13.78            |
| 329504         | SCOTCH MAGIC GREENER TAPE 3/4  | PK       | \$ 16.26            |
| 809556         | SCOTCH MAGIC TAPE 24 PACK      | PK       | \$ 41.15            |
| 2719312        | SCOTCH MAGIC TAPE VALUE PACK 1 | PK       | \$ 17.00            |
| 752095         | SCOTCH PRECISION SCISSORS      | EA       | \$ 6.27             |
| 899710         | SCOTCH REUSABLE TABS R100      | PK       | \$ 1.79             |
| 861702         | SCOTCH SUPER GLUE GEL 4PK      | PK       | \$ 1.81             |
| 370094         | SCOTCH SUPER GLUE PREC APPL    | EA       | \$ 1.79             |
| 610766         | SCOTCH TAPE 3PK 3/4X1000       | PK       | \$ 5.19             |
| 129684         | SCOTCH TAPE DISPENSER BLK      | EA       | \$ 8.14             |
| 2366314        | SCOTCHDESKTOP DISPENSER MBLACK | EA       | \$ 4.12             |
| 489211         | SCOTCHMAGIC TAPE 3/4X1000 10PK | PK       | \$ 17.00            |
| 482634         | SEALS EMBOSSING                | EA       | \$ 17.39            |
| 482637         | SEALS EMBOSSING                | EA       | \$ 17.81            |
| 520147         | SELF-INKING 20ML BLACK         | EA       | \$ 2.06             |
| 520150         | SELF-INKING 20ML BLUE          | EA       | \$ 2.06             |
| 520149         | SELF-INKING 20ML RED           | EA       | \$ 2.06             |
| 1174247        | SELFSTIC REMOVABLE MARKING TAB | PK       | \$ 4.52             |
| 1148566        | SEPS1 NOTARY EMBOSSE           | EA       | \$ 19.24            |
| 444223         | SF13 3/4IN H/D STAPLES 1000CT  | BX       | \$ 4.87             |
| 817249         | SHEARS BENT HANDLE 8 RIGHT OR  | EA       | \$ 7.13             |
| 822825         | SHEARS KLEENEARTH RECYCLED 7IN | EA       | \$ 4.31             |
| 711770         | SHEARS KLEENEARTH RECYCLED 8IN | EA       | \$ 4.83             |
| 349357         | SHEARS STRAIGHT 8IN LEFT/RIGHT | EA       | \$ 5.83             |
| 1668826        | SHOW2KNOW SAFETY ORGANIZER     | EA       | \$ 5.54             |
| 610292         | SIGN DSK STANDARD W/SLV HOLDER | EA       | \$ 8.11             |
| 603820         | SIGN EXIT GLOW IN DARK 8X12    | EA       | \$ 1.64             |
| 603815         | SIGN FIRE EXTINGUISHER 4X13    | EA       | \$ 3.02             |
| 1678506        | SIGN HERE FLAGS 1/2IN 100PK    | PK       | \$ 2.32             |
| 1678505        | SIGN HERE FLAGS1/2IN 100PK     | PK       | \$ 2.32             |
| 365092         | SIGN NO SMOKING                | EA       | \$ 4.41             |
| 904597         | SIGN TURN OFF CELL PHONE       | EA       | \$ 4.41             |
| 610303         | SIGN WALL 4INX8IN PLATE ONLY   | EA       | \$ 10.50            |
| 610304         | SIGN WALL 8INX8IN PLATE ONLY   | EA       | \$ 17.64            |
| 329502         | SILVER BINDER CLIP LARGE       | PK       | \$ 4.31             |
| 329497         | SILVER BINDER CLIP MEDIUM      | PK       | \$ 4.14             |
| 605012         | SM CLEAR WIRE HOOK VALUE PACK  | PK       | \$ 6.08             |
| 800682         | SMALL GOLD METAL NAME BADGE    | EA       | \$ 5.84             |
| 246199         | SMALL-CLIP DISPENSER           | EA       | \$ 1.50             |
| 936984         | SMARTTOUCH 2-HOLE PUNCH 20 SHT | EA       | \$ 8.82             |

| Staples Item # | Item Description               | 2018 UOM | 2018 Contract Price |
|----------------|--------------------------------|----------|---------------------|
| 937157         | SMARTTOUCH 3-HOLE PUNCH 20 SHT | EA       | \$ 13.86            |
| 113571         | SORT KWIK FINGER TIP MOISTENER | EA       | \$ 2.16             |
| 1532696        | SPEED PRO HIGH CAP STAPLES 3/8 | BX       | \$ 3.36             |
| 112417         | SPLS #16 RBBR BANDS/1PK 1/4 LB | PK       | \$ 2.08             |
| 662502         | SPLS 5X8 BLK CARD FILE         | EA       | \$ 4.32             |
| 665570         | SPLS 9.5 X 12.5 MULTI PKT HLDR | EA       | \$ 12.99            |
| 652149         | SPLS 9X12 ECON CLIPBRD 2PK BLK | PK       | \$ 5.94             |
| 327002         | SPLS ECO STAPLER FULL STRIP    | EA       | \$ 7.51             |
| 393382         | SPLS MAGNTC BULLDOG CLP #2 3PK | PK       | \$ 3.92             |
| 393383         | SPLS MGNTC BULLDOG CLPS #1 3PK | PK       | \$ 3.12             |
| 689269         | SPLS NO-DRIP ROLL-ON DISP 2PK  | PK       | \$ 3.56             |
| 657188         | SPLS SOFTGRIP LG CLIP BLK 6CT  | PK       | \$ 2.44             |
| 657187         | SPLS SOFTGRIP MED CLP BLK 12CT | PK       | \$ 1.50             |
| 130831         | SPRAY MOUNT ADHESIVE           | EA       | \$ 9.04             |
| 490908         | STAMP HVYDUTY DATE/PHRASE BLK  | EA       | \$ 27.30            |
| 876351         | STANDARD SIZE SECURITY BOX     | EA       | \$ 18.33            |
| 2722094        | STANLEY QUICKPOINT SNAP OFF BO | EA       | \$ 6.00             |
| 848353         | STAPLE GUN HEAVY DUTY YEL      | EA       | \$ 16.33            |
| 482920         | STAPLE REMOVER VALUE PACK      | PK       | \$ 2.57             |
| 56018          | STAPLE STCR21153/8 5M/BOX      | BX       | \$ 4.36             |
| 1798849        | STAPLER COMPACT OT             | EA       | \$ 4.98             |
| 1798848        | STAPLER DESKTOP OT             | EA       | \$ 6.22             |
| 1798852        | STAPLER DESKTOP OT ASST        | EA       | \$ 6.22             |
| 831226         | STAPLER DSKTP BE/BK            | EA       | \$ 13.21            |
| 650723         | STAPLER GRIP BLACK             | EA       | \$ 14.45            |
| 386312         | STAPLER HEAVY DUTY 415         | EA       | \$ 39.94            |
| 1828107        | STAPLER HEAVY DUTY OT          | EA       | \$ 13.08            |
| 504506         | STAPLER HVY DTY DESK EXTRA BK  | EA       | \$ 73.43            |
| 504548         | STAPLER HVY DTY PLIER CE       | EA       | \$ 15.03            |
| 508801         | STAPLER HVY-DTY PLIER BL/GRAY  | EA       | \$ 16.80            |
| 827452         | STAPLER LIGHT TOUCH 2-20 SHT F | EA       | \$ 13.29            |
| 504357         | STAPLER METAL FULL BK          | EA       | \$ 14.36            |
| 1798851        | STAPLER OT PROFES BLACK/GREY   | EA       | \$ 11.16            |
| 472498         | STAPLES #1 N/S PPR CLP 1000CT  | PK       | \$ 2.83             |
| 472480         | STAPLES #1 PPR CLP 1000CT      | PK       | \$ 2.97             |
| 646090         | STAPLES #18 RUBBER BANDS 1/4LB | PK       | \$ 2.08             |
| 646092         | STAPLES #19 RUBBER BANDS 1/4LB | PK       | \$ 2.08             |
| 646093         | STAPLES #32 RUBBER BANDS 1/4LB | PK       | \$ 2.08             |
| 112680         | STAPLES #33-RBBR BNDS 1/4 LB   | PK       | \$ 2.08             |
| 646094         | STAPLES #54 RUBBER BANDS 1/4LB | PK       | \$ 2.08             |
| 143297         | STAPLES #64-RBBR BNDS 1/4 LB   | PK       | \$ 2.08             |
| 487135         | STAPLES 18PK GLUE STICK CLEAR  | PK       | \$ 5.99             |
| 383318         | STAPLES 24PK BIG RUBBERBANDS   | PK       | \$ 2.08             |
| 799825         | STAPLES 2-HOLE PUNCH-BLACK     | EA       | \$ 8.64             |

| Staples Item # | Item Description               | 2018 UOM | 2018 Contract Price |
|----------------|--------------------------------|----------|---------------------|
| 481327         | STAPLES 2IN BOOK RINGS 9PK     | PK       | \$ 2.31             |
| 2769118        | STAPLES 3750 PER BX 5 BX PK    | BX       | \$ 13.84            |
| 2769117        | STAPLES 5000 PER BX 5 BX PK    | BX       | \$ 8.61             |
| 480118         | STAPLES 500CT PUSH PNS ASST    | PK       | \$ 6.67             |
| 480117         | STAPLES 500CT PUSH PNS CLR     | PK       | \$ 6.67             |
| 649446         | STAPLES ADJ 3HOLE PUNCH 15SHT  | EA       | \$ 8.19             |
| 481321         | STAPLES ASST MED BNDR CLP 24CT | PK       | \$ 5.23             |
| 481437         | STAPLES ASST SML BNDR CLP 36CT | PK       | \$ 4.07             |
| 130674         | STAPLES BLACK TAPE DISPENSER   | EA       | \$ 3.29             |
| 855975         | STAPLES BRAND SCHOOL GLUE 4OZ  | EA       | \$ 0.59             |
| 504241         | STAPLES CARTRIDGE 3/8          | BX       | \$ 13.95            |
| 121772         | STAPLES CLEAR CLIPBOARD 9X12   | EA       | \$ 3.97             |
| 1843007        | STAPLES COUNTERFEIT DETECT PEN | EA       | \$ 2.18             |
| 663953         | STAPLES F/TR100 .25 INCH 1MBX  | BX       | \$ 1.51             |
| 663954         | STAPLES F/TR100&200 1/2 INCH   | BX       | \$ 2.10             |
| 970364         | STAPLES FLAT CLINCH 5/16       | BX       | \$ 3.99             |
| 648234         | STAPLES FLAT STACK STPLR 30SH  | EA       | \$ 8.49             |
| 489562         | STAPLES FULLSTRP STAPLER VALPK | EA       | \$ 7.22             |
| 480113         | STAPLES GOLD PAPER CLP 200CT   | PK       | \$ 1.54             |
| 488679         | STAPLES HEAVY DUTY CHISEL      | BX       | \$ 4.11             |
| 504209         | STAPLES HEAVY DUTY CHISEL 3/8  | BX       | \$ 3.38             |
| 271973         | STAPLES HEAVY DUTY KNIFE       | EA       | \$ 3.05             |
| 264135         | STAPLES HEAVYDUTY 5/8IN        | BX       | \$ 4.45             |
| 504191         | STAPLES HEAVYDUTY STAPLES1/2IN | BX       | \$ 3.61             |
| 790121         | STAPLES HVY DTY 1M PACK 15/16  | BX       | \$ 6.00             |
| 504225         | STAPLES HVY DUTY 1/4           | BX       | \$ 2.90             |
| 480112         | STAPLES JMB GLD PPR CLIP 100CT | PK       | \$ 2.24             |
| 472506         | STAPLES JMB PPR CLP 1000CT     | PK       | \$ 8.76             |
| 472514         | STAPLES JMB PPR CLP N/S 1000CT | PK       | \$ 8.85             |
| 480109         | STAPLES JMB VNYL PPR CLP 500CT | PK       | \$ 8.22             |
| 112383         | STAPLES LETTER SIZE CLIPBOARD  | EA       | \$ 1.19             |
| 831610         | STAPLES LGE BINDERCLIPS 12CT   | PK       | \$ 4.72             |
| 831602         | STAPLES MED BINDERCLIPS 24CT   | PK       | \$ 2.67             |
| 271981         | STAPLES REFILL BLADES 5/PACK   | PK       | \$ 0.98             |
| 317313         | STAPLES REMOVER CURVE HNDLE BK | EA       | \$ 2.34             |
| 808576         | STAPLES RUBBERBANDS #16/1-LB   | PK       | \$ 3.99             |
| 808592         | STAPLES RUBBERBANDS #19/1-LB   | PK       | \$ 3.99             |
| 808618         | STAPLES RUBBERBANDS #32/1-LB   | PK       | \$ 3.99             |
| 808634         | STAPLES RUBBERBANDS #33/1-LB   | PK       | \$ 3.99             |
| 808659         | STAPLES RUBBERBANDS #64/1-LB   | PK       | \$ 3.99             |
| 632114         | STAPLES SFTGRP MED BNDCLP 12CT | PK       | \$ 2.44             |
| 481323         | STAPLES SLVR SM BNDR CLP 40CT  | PK       | \$ 3.20             |
| 831594         | STAPLES SM BINDERCLIPS 40CT    | PK       | \$ 2.71             |
| 121715         | STAPLES SMOKE CLIPBOARD 9X12   | EA       | \$ 3.97             |

| Staples Item # | Item Description               | 2018 UOM | 2018 Contract Price |
|----------------|--------------------------------|----------|---------------------|
| 504183         | STAPLES STD CHISEL 1/4         | BX       | \$ 1.84             |
| 112276         | STAPLES STND STAPLES 25000CT   | PK       | \$ 5.55             |
| 480108         | STAPLES VNYL PAPER CLIP 1000CT | PK       | \$ 8.22             |
| 658692         | STEEL CASH BOX 10 COMPT TRAY   | EA       | \$ 37.16            |
| 2380939        | STEELMASTER 1046T TOUCH RELEAS | EA       | \$ 19.66            |
| 2380940        | STEELMASTER 1046T TOUCH RELEAS | EA       | \$ 65.52            |
| 741144         | STORAGE CLIPBOARD GOOD GRAY    | EA       | \$ 6.34             |
| 1668218        | STORAGE CLIPBOARD SAFETY ORANG | EA       | \$ 5.54             |
| 799809         | STPLS 3HOLE PUNCH ADJSTBLE-BLK | EA       | \$ 7.18             |
| 224071         | STPLS 3PK LETTER SIZE CLIPBRDS | PK       | \$ 2.89             |
| 122051         | STPLS 3X5 BLK CARD FILE        | EA       | \$ 1.92             |
| 122119         | STPLS 4X6 BLK CARD FILE        | EA       | \$ 1.84             |
| 458232         | STPLS 9IN CHROME LETTER OPENER | EA       | \$ 1.43             |
| 464671         | STPLS CUBE CLIP 6 PK ASST CLRS | PK       | \$ 2.58             |
| 521062         | STPLS MINI BIND 60CT CLPS      | PK       | \$ 3.37             |
| 511378         | STPLS RUBRBND 1/4LB ASST CLRS  | PK       | \$ 2.08             |
| 886836         | SUPER GLUE 4G GEL              | EA       | \$ 2.31             |
| 1058054        | SUPERSIZE BANDS 12 X 1/4 RED   | PK       | \$ 2.42             |
| 1058053        | SUPERSIZE BANDS 17 X 1/4 BLUE  | PK       | \$ 2.42             |
| 2126645        | SURVEILLANCE SIGN              | EA       | \$ 2.10             |
| 569580         | SWINGLINE OPTIMA STAPLER 25SH  | EA       | \$ 15.29            |
| 493340         | SWINGLINE STANDARD STAPLES 5PK | PK       | \$ 7.77             |
| 249458         | SWL HVYDUTY DELUXE STPLR 160SH | EA       | \$ 35.40            |
| 1706836        | TAB AND NOTE 3INX3.5IN NEON    | PK       | \$ 2.58             |
| 1710548        | TABS 2INX1.5IN NEON ASSORTED   | PK       | \$ 3.83             |
| 1710595        | TABS 2INX1.5IN PASTEL ASSORTED | PK       | \$ 3.83             |
| 1710547        | TABS 2INX1.5IN PRIMARY ASST    | PK       | \$ 3.83             |
| 609141         | TAMPER-EVIDENT DEP BAG 15X20   | BX       | \$ 111.70           |
| 609142         | TAMPER-EVIDENT DEP BAG 20X20   | BX       | \$ 164.65           |
| 609144         | TAMPER-EVIDENT DEP BAG 20X28   | BX       | \$ 90.99            |
| 609146         | TAMPR-EVIDENT DEP BGS CL 12X9  | BX       | \$ 20.10            |
| 609145         | TAMPR-EVIDENT DEP BGS WH 12X9  | BX       | \$ 20.10            |
| 812048         | TAPE CELLO 3/4X36YDS CL        | PK       | \$ 10.63            |
| 383534         | TAPE DBL CTD REMOVABLE #667    | EA       | \$ 3.28             |
| 504936         | TAPE DISPENSER HVY DTY 2RL BG  | EA       | \$ 52.39            |
| 570966         | TAPE DOUBLE SIDED .5 X 1296    | DZ       | \$ 54.43            |
| 649280         | TAPE DOUBLE -SIDED W/DISPENSER | PK       | \$ 3.51             |
| 650824         | TAPE FLAG 12PK 1IN X 7.71 GRN  | BX       | \$ 18.16            |
| 512251         | TAPE FLAG FLAT POST-IT MINI    | PK       | \$ 2.15             |
| 609830         | TAPE FLAG SGN HERE POSTIT 12PK | BX       | \$ 20.94            |
| 464675         | TAPE IND STRENGTH 15 X 2 WHT   | EA       | \$ 18.90            |
| 570968         | TAPE REFILL MAGIC .5 X 1296    | PK       | \$ 18.90            |
| 512320         | TAPE SCOTCH MAGIC 3/4X1000     | PK       | \$ 27.32            |
| 829983         | TAPE TRANS DSPR .75X1000       | PK       | \$ 10.60            |



| Staples Item # | Item Description               | 2018 UOM | 2018 Contract Price |
|----------------|--------------------------------|----------|---------------------|
| 487909         | TAPE TRANSPARENT 3/4X1296 12PK | PK       | \$ 21.32            |
| 291387         | TIERED CASH BOX                | EA       | \$ 23.15            |
| 2720219        | TIME CLOCK HEAVY DUTY THERMAL  | EA       | \$ 150.78           |
| 729600         | TITANIUM 8IN ULTRASMOOTH BENT  | EA       | \$ 8.78             |
| 488010         | TITANIUM SHEARS 8IN STRAIGHT   | EA       | \$ 5.78             |
| 735766         | TRANS TAPE 1X2592 3 3PK        | PK       | \$ 14.18            |
| 1798785        | TRANSLUCENT CUBE CLIPS 24CT    | PK       | \$ 9.33             |
| 331179         | TRANSPARENT GREENER TAPE 3/4IN | PK       | \$ 17.83            |
| 886226         | TRANSPARENT TAPE 3/4INX1000IN  | PK       | \$ 38.15            |
| 609009         | TRANSPARENT TAPE CADDY PK 4 PK | PK       | \$ 5.92             |
| 513549         | TRAY COIN COUNTEX II           | EA       | \$ 15.62            |
| 792597         | TRIMMER 12IN CUT & SCORE BLADE | EA       | \$ 14.57            |
| 2647339        | ULTIMATE LITHIUM 9V 2 PK       | PK       | \$ 11.34            |
| 1706835        | ULTRATAB AND NOTE 3INX3.5IN    | PK       | \$ 2.58             |
| 1706601        | ULTRATABS REPOS PASTEL 24/PK   | PK       | \$ 2.05             |
| 1706656        | ULTRATABS REPOSIT NEON 24/PK   | PK       | \$ 2.05             |
| 1706655        | ULTRATABS REPOSIT PRIMARY 24PK | PK       | \$ 2.05             |
| 816894         | UV COUNTERFIT DETECTOR PEN     | EA       | \$ 5.46             |
| 2721174        | UV PRO COUNTERFEIT AND FRAUD D | EA       | \$ 12.60            |
| 935573         | VAULTZ INDEX CARDBOX BLK 5X8   | EA       | \$ 11.46            |
| 621113         | VAULTZ LOCK 3X5 CARD FILE BOX  | EA       | \$ 8.31             |
| 621116         | VAULTZ LOCK 4X6 CRD FL BOX BLK | EA       | \$ 8.94             |
| 712405         | VINYL LETTER C&N 1 HEL BLK     | EA       | \$ 1.74             |
| 712379         | VINYL LETTER C&N 2 HEL BLK     | EA       | \$ 2.16             |
| 916223         | WALLSAVER POSTER TAPE-REMOVBLE | EA       | \$ 3.07             |
| 831989         | WASHABLE GLUE STICK PURPLE     | PK       | \$ 8.63             |
| 831987         | WASHABLE SCHOOL GLUE STICK     | PK       | \$ 8.63             |
| 791187         | WESTCOTT 7IN NONSTICK TITANIUM | EA       | \$ 7.31             |
| 791184         | WESTCOTT 8IN NONSTICK TITANIUM | EA       | \$ 8.27             |
| 1798816        | WHITE CUBE HOOK IN COM BAG 5CT | PK       | \$ 1.77             |
| 165027         | WLRTCLOCK 5 X6 RWB SIGN        | EA       | \$ 0.95             |
| 551838         | WRAPPER COIN DIME GN           | BX       | \$ 5.25             |
| 397872         | WRIST COIL BLACK 5PK POLY B    | PK       | \$ 7.35             |
| 808094         | WRIST COIL KEY HOLDER FLEXIBLE | EA       | \$ 1.83             |
| 428300         | X-ACTO #11 BLADE DISPENS 15PK  | PK       | \$ 2.86             |
| 818674         | X-ACTO PLASTIC TRIMMER 12 IN   | EA       | \$ 26.61            |
| 867188         | X-ACTO RETRACT-A-BLADE         | EA       | \$ 4.36             |
| 610260         | X-STAMPER 11/16IN X 2-7/16IN   | EA       | \$ 17.01            |
| 610263         | X-STAMPER 15/16IN X 2-13/16IN  | EA       | \$ 18.59            |
| 610178         | X-STAMPER 1-7/16INX2-3/16INVER | EA       | \$ 36.23            |
| 610270         | X-STAMPER 1IN X 2IN            | EA       | \$ 16.11            |
| 610257         | X-STAMPER 3/4IN X 2IN          | EA       | \$ 13.63            |
| 610256         | X-STAMPER 9/16IN X 1-11/16IN   | EA       | \$ 12.05            |
| 610273         | X-STAMPER PKT STAMP 9/16INX2IN | EA       | \$ 12.18            |

| Staples Item # | Item Description               | 2018 UOM | 2018 Contract Price |
|----------------|--------------------------------|----------|---------------------|
| 610186         | X-STAMPER REFILL INK BLK 20ML  | EA       | \$ 3.89             |
| 610191         | X-STAMPER REFILL INK BLK 60ML  | EA       | \$ 9.58             |
| 610187         | X-STAMPER REFILL INK BLU 20ML  | EA       | \$ 3.89             |
| 610192         | X-STAMPER REFILL INK BLU 60ML  | EA       | \$ 9.58             |
| 610189         | X-STAMPER REFILL INK GRN 20ML  | EA       | \$ 3.89             |
| 610193         | X-STAMPER REFILL INK GRN 60ML  | EA       | \$ 9.58             |
| 610185         | X-STAMPER REFILL INK RED 20 ML | EA       | \$ 3.89             |
| 610190         | X-STAMPER REFILL INK RED 60 ML | EA       | \$ 9.58             |
| 364141         | *D*EXPO CLEANER 1 GAL          | EA       | \$ 20.41            |
| 327095         | 10 1 TABLET SHUTTLE            | EA       | \$ 26.40            |
| 233429         | 100 PETITE REFILL CARD         | PK       | \$ 2.09             |
| 24145227       | 11X14 MAHGY/BLK FRAME          | EA       | \$ 7.48             |
| 132702         | 11X14 POSTER FRAME BLACK       | EA       | \$ 4.40             |
| 277364         | 12 IN ATOMIC ANALOG CLOCK -SV  | EA       | \$ 27.57            |
| 260710         | 12X12 ENLIGHTEN GLASS DRY ERAS | EA       | \$ 31.57            |
| 938204         | 12X17 DESK PAD W/MICROBAN BLK  | EA       | \$ 12.32            |
| 1440229        | 13IN SILENT SWEEP WALL CLOCK B | EA       | \$ 13.20            |
| 1440231        | 13IN SILENT SWEEP WALL CLOCK B | EA       | \$ 13.20            |
| 1440230        | 13IN SILENT SWEEP WALL CLOCK W | EA       | \$ 13.20            |
| 2406961        | 14 WALNUT FINISH CLOCK         | EA       | \$ 17.60            |
| 2118484        | 15 DRY ERASE SHEETS 11X16      | EA       | \$ 49.50            |
| 2118485        | 15 DRY ERASE SHEETS 7X11       | EA       | \$ 33.00            |
| 776400         | 15.4IN MOBILE ELITE LAPTOP CAS | EA       | \$ 44.00            |
| 132830         | 16X20 POSTER MATTE FRAME BLACK | EA       | \$ 5.72             |
| 938200         | 17X24 DESK PAD W/MICROBAN BLK  | EA       | \$ 22.00            |
| 271740         | 18X24 ENLIGHTEN GLASS BLACK    | EA       | \$ 37.12            |
| 938184         | 19X24 KRYSTAL VIEW MICROBAN CL | EA       | \$ 16.98            |
| 938181         | 19X24 KRYSTALVIEW MICROBAN NG  | EA       | \$ 13.64            |
| 424788         | 19X24 LOGO DESK PAD BLACK      | EA       | \$ 17.60            |
| 940753         | 1X1 NONMAGNTC DRYERSE GLASS WT | EA       | \$ 31.48            |
| 943767         | 1X1.5 NONMAGNTC DRYERSE GLASS  | EA       | \$ 39.05            |
| 939140         | 2 5/8X4 BSN CRD SLEEVES 40 CLR | PK       | \$ 3.72             |
| 936752         | 2 WAY ORGANIZER 3 TIER CLEAR   | EA       | \$ 10.34            |
| 936751         | 2 WAY ORGANIZER 5 TIER CLEAR   | EA       | \$ 21.38            |
| 655677         | 2 X 3 ICEBERG DRYERASE BOARD   | EA       | \$ 70.37            |
| 365538         | 2.25X4 REFILL CARD WHITE 100CT | PK       | \$ 1.43             |
| 938202         | 20 X36 DESK PAD W/MICROBAN BLK | EA       | \$ 30.79            |
| 938186         | 20X36 KRYSTAL VIEW MICROBAN CL | EA       | \$ 21.14            |
| 938182         | 20X36 KRYSTAL VIEW MICROBAN NG | EA       | \$ 21.14            |
| 496143         | 24 COMPARTMENT LIT. ORG. LTR   | EA       | \$ 51.70            |
| 684613         | 24 COMPARTMENT SORTER LTR SIZE | EA       | \$ 51.70            |
| 382224         | 24IN ALUMINUM BULLETIN BAR     | EA       | \$ 8.15             |
| 229991         | 24X18 INFNTY MAG GLS BRD BLK   | EA       | \$ 42.42            |
| 219911         | 24X18 INFNTY MAG GLS BRD WHITE | EA       | \$ 42.42            |

| Staples Item # | Item Description               | 2018 UOM | 2018 Contract Price |
|----------------|--------------------------------|----------|---------------------|
| 198949         | 24X30 POSTER FRAME BLACK       | EA       | \$ 11.00            |
| 938203         | 24X36 DESK PAD W/MICROBAN BLK  | EA       | \$ 39.60            |
| 518696         | 24X36 GRAY FABRIC BOARD PLASTI | EA       | \$ 37.23            |
| 406173         | 2PK TRVEL SENTRY BRSS KEY LOCK | EA       | \$ 5.28             |
| 780066         | 2X3 CRADLE TO CRADLE BLACK SPL | EA       | \$ 42.79            |
| 376190         | 2X3 ELEMENTAL FRAMELESS BOARD  | EA       | \$ 51.02            |
| 260709         | 2X3 ENLIGHTEN GLASS DRY ERASE  | EA       | \$ 50.88            |
| 940754         | 2X3 NONMAGNTC DRYERSE GLASS WT | EA       | \$ 53.86            |
| 1027967        | 3 COMPARTMENT LAPTOP BAG       | EA       | \$ 57.20            |
| 2719029        | 3 DIAL COMBO                   | EA       | \$ 7.92             |
| 519389         | 36IN ALUMINUM FRAMED CORK BAR  | EA       | \$ 9.52             |
| 935919         | 36X20 EXECUTIVE DESK PAD BLACK | EA       | \$ 17.58            |
| 372920         | 3M SELF-LAMINATE BUS CRD 25/PK | PK       | \$ 10.38            |
| 372963         | 3M SELF-LAMINATING SHEET 25/PK | PK       | \$ 20.53            |
| 889190         | 3POCKET WALL FILE LTR CLEAR    | ST       | \$ 12.87            |
| 827873         | 3-TIERED DESK SHELF-BLACK      | EA       | \$ 17.92            |
| 462279         | 3X2 BLACK FOAM TACK BRD        | EA       | \$ 52.22            |
| 462281         | 3X2 BLACK FOAM TACK BRD        | EA       | \$ 47.22            |
| 229992         | 3X2 INFNTY MAG GLS BRD BLK     | EA       | \$ 58.05            |
| 219914         | 3X2 INFNTY MAG GLS BRD WHITE   | EA       | \$ 58.05            |
| 170952         | 3X2 PRESTIGE2 MAG WHTBRD ALUM  | EA       | \$ 64.76            |
| 219815         | 3X2 PRESTIGE2 WHTBRD ALUM FRM  | EA       | \$ 45.55            |
| 230002         | 3X2 PRESTIGE2 WHTBRD MAH FRM   | EA       | \$ 45.55            |
| 780061         | 3X4 CRADLE TO CRADLE BLACK SPL | EA       | \$ 73.55            |
| 502598         | 4 TIER LEGAL ORGANIZER         | EA       | \$ 30.67            |
| 493022         | 41.5H 22W MAGNIFIER LAMP BLK   | EA       | \$ 70.65            |
| 463284         | 48 BULLETIN CORK BAR ALUMINUM  | EA       | \$ 10.43            |
| 462088         | 4X3 BLACK FOAM TACK BRD        | EA       | \$ 84.02            |
| 462282         | 4X3 BLACK FOAM TACK BRD        | EA       | \$ 74.48            |
| 219840         | 4X3 PRESTIGE2 WHTBRD ALUM FRM  | EA       | \$ 75.17            |
| 219903         | 4X3 PRESTIGE2 WHTBRD MAH FRM   | EA       | \$ 75.17            |
| 232827         | 500 CARD ROTARY FILE 2.25X4BLK | EA       | \$ 18.35            |
| 488689         | 5080 ELECTRIC STAPLER          | EA       | \$ 301.98           |
| 933962         | 5W LED DUAL REACH DESK LAMP BK | EA       | \$ 22.00            |
| 357715         | 6 COMP VERT. FILE BLK          | EA       | \$ 23.69            |
| 433946         | 6 TIER HORIZ FILE BLK          | EA       | \$ 30.03            |
| 433938         | 7 TIER HORZ FILE BLK           | EA       | \$ 37.69            |
| 131200         | 8.5 X 11 BLACK                 | EA       | \$ 17.05            |
| 131688         | 8.5X11 BLACK                   | EA       | \$ 13.69            |
| 24145226       | 8.5X11 MAHOGANY/BLK FRAME      | EA       | \$ 6.16             |
| 234266         | 8IN RAISED NUMBER CLOCK BRONZE | EA       | \$ 10.12            |
| 579626         | A510 ACCUCUT TRIMMER           | EA       | \$ 86.27            |
| 2030247        | ALL IN ONE BLACK WIRE MESH     | EA       | \$ 15.89            |
| 688270         | ALL IN ONE CADDY               | EA       | \$ 11.01            |

| Staples Item # | Item Description               | 2018 UOM | 2018 Contract Price |
|----------------|--------------------------------|----------|---------------------|
| 810918         | ALUMINIUM FRAME POSTER 24X36IN | EA       | \$ 26.48            |
| 810894         | ALUMINUM FRAME POSTER PLASTIC  | EA       | \$ 16.47            |
| 281026         | ARIES TORCHIERE BLACK          | EA       | \$ 57.19            |
| 281027         | ARIES TORCHIERE STEEL          | EA       | \$ 68.89            |
| 512494         | AWARD-A-PLAQUES BLACK MARBLE   | EA       | \$ 14.52            |
| 512497         | AWARD-A-PLAQUES MAHOGANY       | EA       | \$ 14.52            |
| 512495         | AWARD-A-PLAQUES WALNUT         | EA       | \$ 14.52            |
| 24145225       | BANKER S LAMP USB PORT         | EA       | \$ 33.00            |
| 782615         | BASKET TRIPLE ORGANIZER CH     | ST       | \$ 35.42            |
| 1697963        | BIG STACKER INBOX              | EA       | \$ 15.40            |
| 515182         | BIN TILT 4-COMPARTMENT BLACK   | EA       | \$ 30.96            |
| 515165         | BIN TILT 5-COMPARTMENT BLACK   | EA       | \$ 19.76            |
| 515183         | BIN TILT 6-COMPARTMENT BLACK   | EA       | \$ 11.08            |
| 1170295        | BLACK GOOSENECK LED CLIP LAMP  | EA       | \$ 10.12            |
| 367898         | BLACK GOOSNECK DESK LAMP W/CFL | EA       | \$ 7.04             |
| 207580         | BLK DSKTOP STRTER SET BLK/GRN  | EA       | \$ 40.39            |
| 69369          | BLK/WHITE DAYS OF THE WEEK     | PK       | \$ 2.64             |
| 759304         | BOARD 24X18 FAB BULLTN BK      | EA       | \$ 24.20            |
| 519421         | BOARD ACCESS PART HANGERS      | PR       | \$ 11.63            |
| 462287         | BOARD CORK 3X2 GRAPHITE        | EA       | \$ 36.32            |
| 462206         | BOARD CORK 3X2 LT. CHERRY      | EA       | \$ 36.32            |
| 462288         | BOARD CORK 4X3 GRAFPHITE       | EA       | \$ 59.94            |
| 462285         | BOARD CORK 4X3 LT. CHERRY      | EA       | \$ 59.94            |
| 219996         | BOARD DRIESR GU 24X36 WH       | EA       | \$ 82.28            |
| 391936         | BOARD DRY ERASE PANELMATE      | EA       | \$ 22.59            |
| 221350         | BOARD GLSS DRIER 12X16 WH      | EA       | \$ 26.38            |
| 221348         | BOARD GLSS DRIER 24X18 WH      | EA       | \$ 40.48            |
| 221351         | BOARD GLSS DRIERS 9X12 WH      | EA       | \$ 21.98            |
| 782359         | BOARD MARK N WIPE PLASTIC 4X3  | EA       | \$ 50.11            |
| 782342         | BOARD MARK N WIPE PLSTC 3X2    | EA       | \$ 35.52            |
| 215032         | BOARD MV ACCESSRS KIT WH       | EA       | \$ 26.40            |
| 670706         | BOARD MV PLANNER 3IN1 GY       | EA       | \$ 19.36            |
| 219990         | BOARD MV SFTCH 36X48 BK        | EA       | \$ 77.44            |
| 440326         | BOARD TACKWRITE 23.5X17.5      | EA       | \$ 17.24            |
| 440327         | BOARD TACKWRITE 35X23.5        | EA       | \$ 24.05            |
| 649412         | BOARD TRANSLUCENT EDGE 11X7    | EA       | \$ 11.83            |
| 650555         | BOARD TRANSLUCENT EDGE 23X16   | EA       | \$ 35.07            |
| 649410         | BOARD TRANSLUCENT EDGE 36X23   | EA       | \$ 57.39            |
| 2723106        | BOND 13 SLEEVE                 | EA       | \$ 13.20            |
| 2723107        | BOND 8.5-11 SLEEVE             | EA       | \$ 13.20            |
| 225346         | BOOKEND BLACK MESH             | PR       | \$ 9.24             |
| 617571         | BOOKEND STEEL NONSKID 5IN BK   | PR       | \$ 3.98             |
| 408682         | BOOKEND/STEEL/NONSKID-9 BLK    | PR       | \$ 7.62             |
| 489804         | BOOKENDS HVYDUTY JMBO 10IN BLK | PR       | \$ 10.71            |

| Staples Item # | Item Description               | 2018 UOM | 2018 Contract Price |
|----------------|--------------------------------|----------|---------------------|
| 382362         | BRUSHED STEEL H DESK LAMP      | EA       | \$ 17.60            |
| 463285         | BULLETIN BOARD FABRIC GRAY 3X4 | EA       | \$ 52.22            |
| 901312         | BUS CRD LASR WHITE 2000/BOX    | BX       | \$ 74.33            |
| 2030220        | BUS. CARD HOLDER FAUX LEATHER  | EA       | \$ 4.09             |
| 812272         | BUSINESS CARD CLIP HOLDER      | EA       | \$ 2.67             |
| 211797         | BUSINESS CARD HOLDER BLACK     | EA       | \$ 0.82             |
| 222816         | BUSINESS CARD HOLDER MESH BLK  | EA       | \$ 3.69             |
| 1116759        | BUSINESS CARD HOLDER WHITE ZIG | EA       | \$ 3.30             |
| 413294         | BUSINESS CARD SLEEVE REF       | PK       | \$ 5.25             |
| 233304         | CARD FILE ROT BUS CARD BK      | EA       | \$ 21.34            |
| 487475         | CARDFILE EXPRESSION MESH BLACK | EA       | \$ 7.72             |
| 806472         | CAT RACK SHERPA BASE/10 PANELS | EA       | \$ 75.42            |
| 2411725        | CHARCOAL + WHITE STOW 3-DRAWER | EA       | \$ 118.36           |
| 577980         | CL310L 15 LASER LIGHT TRIMMER  | EA       | \$ 62.19            |
| 1015780        | CLARITY PERSONAL GLASS BOARD   | EA       | \$ 55.88            |
| 816044         | CLIPS PARTITION RECYCLED GRAPH | PK       | \$ 8.13             |
| 2495117        | CM-AO-CB11 11 CASES BLACK      | EA       | \$ 17.60            |
| 2495087        | CM-AO-CHROME4 14 CASES         | EA       | \$ 26.40            |
| 2495086        | CM-AO-UB13 13 CASES            | EA       | \$ 24.20            |
| 806701         | COAT HOOK MESH PARTITION       | EA       | \$ 10.34            |
| 689625         | COLORED CORK BOARD 24X14       | EA       | \$ 17.75            |
| 689627         | COLORED CORK BOARD 30X18       | EA       | \$ 38.71            |
| 689621         | COLORES CORK BOARD 30X18       | EA       | \$ 23.22            |
| 2411728        | COLRNG DESKPD MANDALA 11X18    | EA       | \$ 6.16             |
| 2411726        | COLRNG DESKPD MANDALA 22X17    | EA       | \$ 7.04             |
| 887489         | CONTEMPORARY WALL FILE BLK     | ST       | \$ 14.52            |
| 887490         | CONTEMPORARY WALL FILE BLK     | EA       | \$ 5.79             |
| 2730203        | CONTINUUM MAGNETIC BOARD 15X26 | EA       | \$ 37.38            |
| 2730199        | CONTINUUM MAGNETICBOARD 22X39  | EA       | \$ 65.98            |
| 2727195        | CONTINUUM WHITEBOARD 24 X 24   | EA       | \$ 48.38            |
| 1798334        | CORK BOARD BLACK FRAME 3X2     | EA       | \$ 24.96            |
| 1798333        | CORK BOARD BLACK FRAME 4X3     | EA       | \$ 44.04            |
| 1798332        | CORK BOARD BLACK FRAME 5X3     | EA       | \$ 69.94            |
| 641894         | CORK PANEL 12X12X3/8 4/PK      | PK       | \$ 12.55            |
| 1738810        | CR WHT PADS ASST 3PK           | PK       | \$ 3.08             |
| 689623         | CUBE DRY-ERASE BOARDS 14X11    | EA       | \$ 12.74            |
| 689618         | CUBE DRY-ERASE BOARDS 24X14    | EA       | \$ 28.23            |
| 689622         | CUBE DRY-ERASE BOARDS 30X18    | EA       | \$ 35.98            |
| 225347         | CUP DOODAD SMALL MESH BLACK    | EA       | \$ 3.23             |
| 495965         | CUP PENCIL W/STORAGE BLACK     | EA       | \$ 5.28             |
| 1110539        | CUSTOM PRINT GLASS DRY ERASE 1 | EA       | \$ 28.14            |
| 1110538        | CUSTOM PRINT GLASS DRY ERASE 1 | EA       | \$ 37.38            |
| 1110537        | CUSTOM PRINT GLASS DRY ERASE 1 | EA       | \$ 46.18            |
| 225088         | DEEP DRAWER ORGANIZER MESH BLK | EA       | \$ 13.39            |

| Staples Item # | Item Description               | 2018 UOM | 2018 Contract Price |
|----------------|--------------------------------|----------|---------------------|
| 953871         | DEFLECTO BRK RESISTNT WALLFILE | EA       | \$ 6.60             |
| 951526         | DEFLECT-O SUPPLY ORGANIZER     | EA       | \$ 4.37             |
| 465848         | DEFLECTO VERTICAL FILING CLEAR | EA       | \$ 8.26             |
| 573696         | DESK ORGANIZER MESH GIANT BLK  | EA       | \$ 34.43            |
| 967777         | DESK ORGANIZER W/ SMRTPHN HOLD | EA       | \$ 16.28            |
| 1116754        | DESK ORGANIZER WHITE ZIG ZAGS  | EA       | \$ 13.86            |
| 504126         | DESK PAD PLN 50SHT 22X17 RECY  | EA       | \$ 12.50            |
| 504100         | DESK PAD PLN 75SHT 22X17 WE    | EA       | \$ 18.84            |
| 1234094        | DESK TP ORG BLACK FAUX LEATHER | EA       | \$ 6.46             |
| 515112         | DESK/DRAWER ORGANIZER BLACK    | EA       | \$ 13.76            |
| 934417         | DESKTOP FILE SORTER 3PKT BLACK | EA       | \$ 35.35            |
| 207440         | DESKTOP FILE SORTER 4PKT BLACK | EA       | \$ 29.67            |
| 816171         | DESKTOP REFERENCE STARTER SET  | EA       | \$ 43.89            |
| 813669         | DISPLAY DESKTOP UNIT W/10 POCK | EA       | \$ 45.63            |
| 806664         | DISPLAY DSKTP REF SYS          | BX       | \$ 59.40            |
| 816180         | DISPLAY WALL ANTIMICRO         | EA       | \$ 40.88            |
| 2736724        | DK GRAY MED SOFTCVR NTBK       | EA       | \$ 3.96             |
| 1913967        | DK GRAY MEDIUM ACCESSORY TRAY  | EA       | \$ 3.96             |
| 1913944        | DK GRAY SILICONE THISTHAT TRAY | EA       | \$ 4.40             |
| 922783         | DL951 DUAL LAINATION           | RL       | \$ 35.70            |
| 812273         | DOUBLE SUPPLY ORGANIZER        | EA       | \$ 7.63             |
| 342942         | DPS RCY CUBE 3TIER FILE GRY    | EA       | \$ 17.74            |
| 342959         | DPS RCY CUBE CORK MESG BAR GRY | EA       | \$ 3.81             |
| 342943         | DPS RCY CUBE CORNER SHELF GRY  | EA       | \$ 9.02             |
| 342955         | DPS RCY CUBE DBL COAT HOOK GRY | EA       | \$ 4.75             |
| 342957         | DPS RCY CUBE HANGING BRKTS GRY | PR       | \$ 4.20             |
| 61727          | DPS RCY CUBE HOOKS CHARC 5/PK  | PK       | \$ 1.94             |
| 342938         | DPS RCY CUBE LTR FILE PKT GRY  | EA       | \$ 6.58             |
| 342939         | DPS RCY CUBE MAG WHITEBRD GRY  | EA       | \$ 10.82            |
| 342940         | DPS RCY CUBICLE NAMEPLATE GRY  | EA       | \$ 4.30             |
| 514638         | DRAWER BLACK                   | EA       | \$ 22.85            |
| 638720         | DRY- ERASE BOARD WIPES 50PK    | PK       | \$ 4.42             |
| 634797         | DRY ERASE ERASER               | EA       | \$ 1.63             |
| 399229         | DRYER MAG 4MNTH PLNR BRD 24X36 | EA       | \$ 62.92            |
| 399228         | DRYER MAG MTHLY PLNR BRD 24X36 | EA       | \$ 62.92            |
| 1781980        | DRYERASE BOARD BLACK FRAME 2X3 | EA       | \$ 28.23            |
| 1781979        | DRYERASE BOARD BLACK FRAME 4X3 | EA       | \$ 46.46            |
| 1781981        | DRYERASE BOARD BLK FRAME 1.5X2 | EA       | \$ 18.21            |
| 399225         | DRYERS MAG WKLY PLNR BRD 24X36 | EA       | \$ 62.92            |
| 399230         | DRYERS MAG YEAR PLNR BRD 24X36 | EA       | \$ 62.92            |
| 2030223        | DSK ACC KIT 5PCS HANG WHT MESH | EA       | \$ 15.07            |
| 978977         | DSK UNIT STRTER 20PKTS ASST    | EA       | \$ 65.52            |
| 890992         | EARTH-IT CORK BOARD 2X3 ALUM   | EA       | \$ 33.87            |
| 890991         | EARTH-IT CORK BOARD 3X4 ALUM   | EA       | \$ 53.24            |

| Staples Item # | Item Description               | 2018 UOM | 2018 Contract Price |
|----------------|--------------------------------|----------|---------------------|
| 890995         | EARTH-IT WOOD FRM CORK BRD 2X3 | EA       | \$ 26.84            |
| 890994         | EARTH-IT WOOD FRM CORK BRD 3X4 | EA       | \$ 53.24            |
| 519280         | EASEL HVY DTY ALUMINUM         | EA       | \$ 83.77            |
| 782268         | EASEL HVY DUTY ALUMIN 66H BK   | EA       | \$ 83.77            |
| 890988         | EASY CLEAN DRYERASE BRD 2X3 AL | EA       | \$ 48.40            |
| 890989         | EASY CLEAN DRYERASE BRD 3X4 AL | EA       | \$ 82.28            |
| 808021         | ELECTRIC PUNCH 30 SHEETS       | EA       | \$ 69.75            |
| 2720269        | ELECTRIC SCALE                 | EA       | \$ 15.40            |
| 472555         | ELECTRIC STAPLER WITH CARTRIDG | EA       | \$ 90.37            |
| 952697         | ENLIGHTEN FROSTED PEARL 1.5X2  | EA       | \$ 39.05            |
| 952698         | ENLIGHTEN FROSTED PEARL 1X1    | EA       | \$ 31.48            |
| 952702         | ENLIGHTEN FROSTED PEARL 2X3    | EA       | \$ 53.86            |
| 494614         | ERASE WHITEBOARD ACCESSORY     | EA       | \$ 60.35            |
| 1141727        | ESSENTIAL INTELLECT BLACK      | EA       | \$ 9.68             |
| 2398826        | EVOQUE GLASS MAGNTC BRD 39X22  | EA       | \$ 76.10            |
| 889111         | EXPANDABLE ALL PKT LTR BLACK   | EA       | \$ 5.76             |
| 889187         | EXPANDABLE WALL PKT LTR BLACK  | ST       | \$ 15.09            |
| 889188         | EXPANDABLE WALL PKT LTR SMOKE  | ST       | \$ 15.09            |
| 889186         | EXPANDABLE WALL PKT LTR SMOKE  | EA       | \$ 5.76             |
| 120741         | EXPO DRY ERASE CLEANER         | EA       | \$ 2.42             |
| 807747         | EXPO NON TOXIC CLEANER 22OZ    | EA       | \$ 6.06             |
| 462515         | EXPO TOWELETTES BOARD CLEANER  | PK       | \$ 6.06             |
| 485535         | EXPRESSION MESH-3TIER ORG BLK  | EA       | \$ 25.75            |
| 759292         | FABRIC BULLETIN BRD 18X24 GRY  | EA       | \$ 24.20            |
| 423889         | FELLOWS P. ADD COAT HOOK       | EA       | \$ 9.24             |
| 714891         | FELWS PARTITION ADDITION SHELF | EA       | \$ 11.00            |
| 385452         | FILE BOX MESH-BLK              | EA       | \$ 20.46            |
| 806475         | FILE EXP DESK SYS SHERPA EACH  | EA       | \$ 59.40            |
| 711452         | FILE POCKET WALL BL            | EA       | \$ 12.32            |
| 225075         | FILE STEP                      | EA       | \$ 13.86            |
| 827865         | FILE STEP SORTER BLK-99342254  | EA       | \$ 9.75             |
| 515337         | FILE WALL POCKET METAL LTR BK  | ST       | \$ 32.45            |
| 806474         | FILE WALL REF SYS SHERPA EACH  | EA       | \$ 38.31            |
| 806155         | FILE WALL SHEPRA PNL AST       | EA       | \$ 38.31            |
| 887237         | FILE,WALL,7 POCKET,BK          | EA       | \$ 29.92            |
| 24073825       | FIRSTIME EXECUTIVE DIGITAL     | EA       | \$ 19.80            |
| 319806         | FLEX REACH DOMED LED LAMP BLK  | EA       | \$ 26.40            |
| 810902         | FRAME L SHAPE 8.5X11           | EA       | \$ 6.87             |
| 812283         | FRNT LOAD LTR TRAYS W/ SUPPORT | ST       | \$ 15.81            |
| 812281         | FRONT LOAD LETTER TRAY         | EA       | \$ 8.07             |
| 718129         | FRONT LOAD LETTER TRAY BLK 2PK | PK       | \$ 7.12             |
| 2432543        | FUSION 4-PACK STACKABLE BINS   | PK       | \$ 5.72             |
| 2432538        | FUSION BUSINESS CARD HOLDER    | EA       | \$ 1.32             |
| 2432534        | FUSION DESK TRAY               | EA       | \$ 3.52             |

| Staples Item # | Item Description               | 2018 UOM | 2018 Contract Price |
|----------------|--------------------------------|----------|---------------------|
| 2432542        | FUSION DESK VALET              | EA       | \$ 5.72             |
| 2432539        | FUSION LETTER TRAY             | EA       | \$ 3.52             |
| 2432536        | FUSION MAGAZINE FILE           | EA       | \$ 4.40             |
| 1752513        | FUSION NANO DRY ERASE 3X2 ALUM | EA       | \$ 70.37            |
| 1752508        | FUSION NANO DRYERASE 3X2 BLACK | EA       | \$ 70.37            |
| 2432541        | FUSION PENCIL CUP              | EA       | \$ 1.73             |
| 2764241        | GLASS BOARD ASSORTED MARKERS   | PK       | \$ 4.62             |
| 2764240        | GLASS BOARD BLACK MARKERS      | PK       | \$ 13.86            |
| 2399934        | GLSS MAG DRYERASE DSKTP EASEL  | EA       | \$ 12.30            |
| 2314566        | GRAVITY DARK STATIC BKPK 17IN  | EA       | \$ 26.40            |
| 507155         | GRIP-A-STRIP 96IN              | EA       | \$ 25.50            |
| 510588         | GRIP-A-STRIP 9IN               | EA       | \$ 3.50             |
| 510587         | GRIP-A-STRIP 9IN               | EA       | \$ 4.37             |
| 412220         | GRIP-A-STRIP NOTE HOLDER       | EA       | \$ 11.86            |
| 613533         | HD DESK RISER 30IN L BLACK     | EA       | \$ 74.80            |
| 504589         | HEAVY DUTY ELECTRIC STAPLER    | EA       | \$ 281.77           |
| 887236         | HIGH CAPACITY LETTER TRAYS BLK | PK       | \$ 11.83            |
| 472522         | HIGH-CAP STAPLER 210SH         | EA       | \$ 72.68            |
| 465151         | HOLE PUNCH ELECTRIC MED DUTY   | EA       | \$ 231.53           |
| 1599867        | HOLMES AER1 FILTER             | EA       | \$ 13.20            |
| 2398959        | HORIZON MAG. GLASS BRD 39X22   | EA       | \$ 87.98            |
| 812270         | INCLINE SORTER                 | EA       | \$ 10.56            |
| 816166         | INDEX 5TB F/CAT RACK           | ST       | \$ 4.97             |
| 2398805        | INFINITY INVISAMOUNT 39X22     | EA       | \$ 66.85            |
| 805976         | INVIEW CUSTOM WHITEBOARD 12X20 | EA       | \$ 46.13            |
| 805646         | INVIEW CUSTOM WHITEBRD 23X20.5 | EA       | \$ 71.72            |
| 85703          | I-SPIRE SERIES DOCUMENT LIFT   | EA       | \$ 15.40            |
| 194216         | JARDEN AIR PURIFIER W VISIPURE | EA       | \$ 47.59            |
| 760760         | KAMASHI CORK BULLETIN 24X36    | EA       | \$ 48.40            |
| 233745         | KENSINGTON WHISPER CLOCK       | EA       | \$ 24.20            |
| 657164         | LAMINATE REFILL CTG F/LS960    | RL       | \$ 36.23            |
| 493024         | LAMP ASYMEMETRIC BLACK         | EA       | \$ 45.52            |
| 1029494        | LAPTOP SHUTTLE 15 6            | EA       | \$ 30.80            |
| 1029491        | LAPTOP SHUTTLE 17              | EA       | \$ 30.80            |
| 385747         | LARGE CUP BLACK                | EA       | \$ 4.69             |
| 2718892        | LARGE UNDERSEATER              | EA       | \$ 79.20            |
| 2741272        | LED BLADELESS FAN LAMP         | EA       | \$ 39.16            |
| 24145224       | LED BLK LEATHER CLK LAMP       | EA       | \$ 24.20            |
| 2741240        | LED DESK LAMP W/ BUILT-IN FAN  | EA       | \$ 52.80            |
| 718153         | LEGAL TRAY 2 PACK BLACK        | PK       | \$ 8.91             |
| 440034         | LEGAL TRAY BLACK               | EA       | \$ 14.10            |
| 466365         | LETTER OPENER AUTOMATIC        | EA       | \$ 251.97           |
| 1116755        | LETTER SORTER WHITE ZIG ZAGS   | EA       | \$ 7.58             |
| 719618         | LETTER TRAY 2 PACK BLACK       | PK       | \$ 7.12             |



| Staples Item # | Item Description               | 2018 UOM | 2018 Contract Price |
|----------------|--------------------------------|----------|---------------------|
| 718132         | LETTER TRAY 6 PK BLACK         | PK       | \$ 11.60            |
| 1116756        | LETTER TRAY WHITE ZIG ZAGS     | EA       | \$ 12.85            |
| 119933         | LIT-NING STEEL HORIZNTL ORG BK | EA       | \$ 23.91            |
| 119784         | LITNING STEEL VERT ORG MDL5 BK | EA       | \$ 18.85            |
| 119867         | LITNING STEEL VERT ORG MDL8 BK | EA       | \$ 29.30            |
| 1697962        | LOCKIT DESKTOP INBOX           | EA       | \$ 26.40            |
| 810955         | LRG. INLCINE SORTER W/ 2 LETT  | EA       | \$ 16.83            |
| 810919         | LTHR FRAME DOC LETTER BLACK 2P | PK       | \$ 10.49            |
| 810899         | LUCITE FRAME 8.5X11 INCH       | EA       | \$ 6.87             |
| 1234093        | MAG FILE BLACK FAUX LEATHER    | EA       | \$ 8.31             |
| 1116758        | MAG FILE HOLDER WHITE ZIG ZAG  | EA       | \$ 10.49            |
| 2399937        | MAGGLSS CUBICLE DE BOARD 18X30 | EA       | \$ 57.18            |
| 2399936        | MAGGLSS CUBICLE DE BOARD 24X14 | EA       | \$ 43.98            |
| 2399935        | MAGGLSS DRYERASE DSKTPPAD 18X6 | EA       | \$ 16.70            |
| 206216         | MAGN CLIP DISPEN BUS CRD HLDER | EA       | \$ 4.19             |
| 215040         | MAGNET 3X1.75 DATA CD BK       | PK       | \$ 4.84             |
| 215038         | MAGNET 6X1 DATA CD 10 BK       | PK       | \$ 3.96             |
| 215037         | MAGNET 6X2 DATA CD 10 BK       | PK       | \$ 8.79             |
| 215051         | MAGNET ADHSVE TPE .5X7 BK      | EA       | \$ 3.08             |
| 215050         | MAGNET ADHSVETPE .5X50 BK      | EA       | \$ 17.60            |
| 69368          | MAGNET ADHVE TPE 1X4 BK        | RL       | \$ 4.40             |
| 215055         | MAGNET ADHVE TPE 1X50BK        | RL       | \$ 22.00            |
| 69367          | MAGNET DATA CDS 1X2 25 BK      | PK       | \$ 4.84             |
| 69356          | MAGNET TAPE DRY ERASE WH       | RL       | \$ 35.19            |
| 215049         | MAGNET TAPE DRYERSE 25 BE      | PK       | \$ 4.40             |
| 215044         | MAGNET TAPE DRYERSE 25 BE      | PK       | \$ 11.00            |
| 215047         | MAGNET TAPE DRYERSE 25 RD      | PK       | \$ 4.40             |
| 215042         | MAGNET TAPE DRYERSE 25 RD      | PK       | \$ 11.00            |
| 215045         | MAGNET TAPE DRYERSE 25 WH      | PK       | \$ 4.40             |
| 215041         | MAGNET TAPE DRYERSE 25 WH      | PK       | \$ 11.00            |
| 215048         | MAGNET TAPE DRYERSE 25 YL      | PK       | \$ 4.40             |
| 215043         | MAGNET TAPE DRYERSE 25 YL      | PK       | \$ 11.00            |
| 215054         | MAGNET TPEDRYERSE 2X50 WH      | RL       | \$ 57.20            |
| 215052         | MAGNET TPEDRYERSE 3X50 WH      | RL       | \$ 79.20            |
| 689626         | MAGNETIC CALENDAR BOARD 30X18  | EA       | \$ 38.71            |
| 2730204        | MAGNETIC GLASS BOARD ERASER    | EA       | \$ 9.68             |
| 69351          | MAGNETS 12 MONTHS 12PK BK      | PK       | \$ 3.52             |
| 215069         | MAGNETS CIRCLES 20PK BE        | PK       | \$ 3.08             |
| 69359          | MAGNETS CIRCLES 20PK BK        | PK       | \$ 3.08             |
| 69396          | MAGNETS CIRCLES 20PK GN        | PK       | \$ 3.08             |
| 215067         | MAGNETS CIRCLES 20PK RD        | PK       | \$ 3.08             |
| 69350          | MAGNETS CIRCLES 20PK WH        | PK       | \$ 3.08             |
| 69383          | MAGNETS DATA CDS 3 25 WH       | PK       | \$ 11.00            |
| 215039         | MAGNETS DATA CDS 6 10 BK       | PK       | \$ 3.96             |

| Staples Item # | Item Description               | 2018 UOM | 2018 Contract Price |
|----------------|--------------------------------|----------|---------------------|
| 69362          | MAGNETS DATE 1-31 35PK WH      | PK       | \$ 3.96             |
| 2030226        | MAIL KEY RACK HANGING WHT MESH | EA       | \$ 3.64             |
| 915618         | MDNGHT BLK WD PNCL CP/NT HLDR  | EA       | \$ 7.98             |
| 482676         | MDNGHT BLK WOOD DSKTP ORGANIZR | EA       | \$ 46.90            |
| 915649         | MDNGHT BLK WOOD LETTER TRAY    | EA       | \$ 15.91            |
| 482618         | MDNGHT BLK WOOD MONITOR RISER  | EA       | \$ 45.05            |
| 885661         | MESH 2HOR/6UPRT ORGANIZER BLK  | EA       | \$ 27.95            |
| 885662         | MESH 2TR HANGING ORGANIZER BLK | EA       | \$ 21.68            |
| 886012         | MESH 8 SECTION HOR SORTER BLK  | EA       | \$ 22.84            |
| 886013         | MESH 8TIER INCLINE SORTER BLK  | EA       | \$ 23.83            |
| 506157         | MESH DESK BUREAU BLK           | EA       | \$ 30.23            |
| 329893         | MESH DESK ORG W/DWRS BLK       | EA       | \$ 22.91            |
| 222517         | MESH DESKTOP HUTCH BLACK       | EA       | \$ 7.85             |
| 885660         | MESH DRAWER ORGANIZER BLK      | EA       | \$ 10.15            |
| 222814         | MESH DVD BOX BLACK             | EA       | \$ 7.33             |
| 804554         | MESH FRONT LOAD STACK LTR TRAY | EA       | \$ 11.15            |
| 329894         | MESH HANGING FILE DESK ORG BLK | EA       | \$ 24.49            |
| 385752         | MESH JUMBO PENCIL CUP BLACK    | EA       | \$ 5.31             |
| 222809         | MESH LETTER HOLDER BLACK       | EA       | \$ 9.24             |
| 827733         | MESH LETTER TRAY-BLACK         | EA       | \$ 12.76            |
| 827741         | MESH MAGAZINE FILE BLACK       | EA       | \$ 13.93            |
| 804561         | MESH OFF-DESK SHELF BLACK      | EA       | \$ 23.03            |
| 225103         | MESH PENCIL CUP BLACK          | EA       | \$ 3.69             |
| 804566         | MESH SIDE LOADING STACK LTR TR | EA       | \$ 8.18             |
| 827998         | MESH TELESTAND-BLK             | EA       | \$ 15.51            |
| 936682         | MESH WALL FILE VERT/HORIZ BLCK | EA       | \$ 19.23            |
| 949659         | METRO 9 IN. ROUND CLOCK- BLACK | EA       | \$ 4.40             |
| 949660         | METRO 9 IN. ROUND CLOCK- GREEN | EA       | \$ 6.29             |
| 949658         | METRO 9 IN. ROUND CLOCK- RED   | EA       | \$ 6.29             |
| 949663         | METRO 9 IN. ROUND CLOCK- SILVR | EA       | \$ 4.40             |
| 949665         | METRO 9 IN. ROUND CLOCK- WHITE | EA       | \$ 4.40             |
| 2723108        | MISSION 15.6 BRIEFCASE         | EA       | \$ 39.60            |
| 949605         | MODERN 15 INCH ROUND THE ONYX  | EA       | \$ 19.36            |
| 887522         | MONITOR STAND W/DRAWER BLK     | EA       | \$ 20.57            |
| 1894172        | MS BINDER EXWIDE GRAY          | EA       | \$ 7.48             |
| 1894171        | MS BINDER EXWIDE TURQUOISE     | EA       | \$ 7.48             |
| 1892213        | MS DESK ORGANIZER TURQUOISE    | EA       | \$ 5.72             |
| 1894175        | MS DOCUMENT BOX TURQUOISE      | EA       | \$ 8.80             |
| 1894129        | MS LETTER TRAY DRAWR TURQUOISE | EA       | \$ 11.00            |
| 1894127        | MS LETTER TRAY TURQUOISE       | EA       | \$ 6.60             |
| 1892212        | MS MAGAZINE FILE TURQUOISE     | EA       | \$ 7.92             |
| 674524         | MV BOARD 18X24 CORK BR         | EA       | \$ 29.03            |
| 676594         | MV BOARD 18X24 DRYERS WH       | EA       | \$ 24.20            |
| 759218         | MV BOARD 24X18 BULLETN BK      | EA       | \$ 29.03            |

| Staples Item # | Item Description               | 2018 UOM | 2018 Contract Price |
|----------------|--------------------------------|----------|---------------------|
| 677789         | MV BOARD 24X18 COMBO BK        | EA       | \$ 23.10            |
| 759223         | MV BOARD 24X18 COMBO GY        | EA       | \$ 23.10            |
| 214946         | MV BOARD 24X36 SFTTCH BK       | EA       | \$ 48.40            |
| 677834         | MV BOARD 36X18 CUBICLE SV      | EA       | \$ 62.92            |
| 678215         | MV BOARD 36X24 PLNR GRID WH    | EA       | \$ 76.75            |
| 680112         | MV BOARD 48X18 CUBCLE SV       | EA       | \$ 77.44            |
| 214950         | MV BOARD ACCESSRY LTRS WH      | EA       | \$ 10.12            |
| 214951         | MV BOARD ACCESSRY NUMB WH      | EA       | \$ 10.12            |
| 214952         | MV BOARD ACCESSRY NUMB WH      | EA       | \$ 10.12            |
| 503685         | NAME PLATE PARTITION ADDITIONS | EA       | \$ 5.94             |
| 812276         | OFF SURFACE SHELF              | EA       | \$ 22.15            |
| 515104         | OFFICE ORGANIZER BLACK         | EA       | \$ 23.82            |
| 1548746        | OGIO RENEGADE BP BLACK         | EA       | \$ 70.40            |
| 816481         | ONYX 12 COMPARTMENT ORGAINZER  | EA       | \$ 62.48            |
| 816476         | ONYX 5 DRAWER ORGANIZER        | EA       | \$ 47.52            |
| 815966         | ONYX LETTER SIZE RACK          | EA       | \$ 10.71            |
| 912792         | ONYX MESH LAPTOP STAND BLK     | EA       | \$ 13.64            |
| 887388         | ONYX MONITOR RISER BLK         | EA       | \$ 27.28            |
| 815955         | ONYX TRIPLE LETTER SIZE RACK   | PK       | \$ 26.03            |
| 787457         | OPENER LETTER ELEC DESKTOP GY  | EA       | \$ 69.16            |
| 819596         | OPTIMA 20 ELECTRIC PUNCH       | EA       | \$ 88.54            |
| 752465         | OPTIMA 20 ELECTRIC STAPLER     | EA       | \$ 51.23            |
| 752472         | OPTIMA 40 DESK STAPLER         | EA       | \$ 22.33            |
| 751833         | OPTIMA 45 ELECTRIC STAPLER     | EA       | \$ 96.39            |
| 752473         | OPTIMA 70 DESKTOP STAPLER      | EA       | \$ 31.41            |
| 752464         | OPTIMA 70 ELECTRIC STAPLER     | EA       | \$ 239.87           |
| 752468         | OPTIMA GRIP ELECTRIC STAPLER   | EA       | \$ 40.70            |
| 489808         | ORGANIZER DESK MULTIPOCKET BLK | EA       | \$ 4.76             |
| 515181         | ORGANIZER DESKTOP WEIGHTED BK  | EA       | \$ 13.51            |
| 2030225        | ORGANIZER HANGING WHITE MESH   | EA       | \$ 4.82             |
| 816035         | ORGANIZER PHONE STAND BK       | EA       | \$ 16.28            |
| 515551         | ORGANIZER SLANT COMBO STEEL BK | EA       | \$ 30.97            |
| 653072         | ORGANIZER TELEPHONE STAND CHR  | EA       | \$ 18.48            |
| 515970         | ORGANIZER VERTICAL WOOD 11 SEC | EA       | \$ 35.64            |
| 515971         | ORGANIZER VERTICAL WOOD 12 SEC | EA       | \$ 37.84            |
| 613504         | ORGANIZR VERT/HORIZ W/TRAY LGL | EA       | \$ 55.92            |
| 813668         | ORGNZ DESK UNIT 10PG ASSORTED  | EA       | \$ 40.39            |
| 813671         | ORGNZ WALL UNIT 10PG BG        | EA       | \$ 35.46            |
| 225096         | ORGNZER ROTATING MTL MESH BLK  | EA       | \$ 10.38            |
| 333566         | ORGNZR W/2 FRNT LD LTR TRYS BK | EA       | \$ 16.58            |
| 495732         | PARTITION ADD FILE POCKET      | EA       | \$ 7.69             |
| 503684         | PARTITION ADDITIONS F/BOARD    | EA       | \$ 10.34            |
| 495729         | PARTITION ADDITIONS PENCIL CUP | EA       | \$ 4.18             |
| 766261         | PARTITION HANGERS 7501         | PR       | \$ 8.85             |

| Staples Item # | Item Description               | 2018 UOM | 2018 Contract Price |
|----------------|--------------------------------|----------|---------------------|
| 2030227        | PEG BOARD HANGING WHITE MESH   | EA       | \$ 4.68             |
| 1234090        | PENCIL CUP CELL HLD FAUX LEATH | EA       | \$ 6.93             |
| 2030218        | PENCIL CUP HANGING WHITE MESH  | EA       | \$ 1.15             |
| 812279         | PENCIL CUP HOLDER              | EA       | \$ 3.32             |
| 1116757        | PENCIL CUP WHITE ZIG ZAGS      | EA       | \$ 4.24             |
| 805208         | PERF-ECT PARTITION COAT HOOK   | EA       | \$ 12.54            |
| 453381         | PERFORMERS CALC PAD HOLDER BLK | EA       | \$ 21.40            |
| 412219         | PERSONAL SIZE GRIP-A-STRIP 2IN | EA       | \$ 7.90             |
| 207439         | PHOTO DSK ORG 9 COMPARTMENTS   | EA       | \$ 8.00             |
| 912711         | PHOTO FRAME 11X14 ROSEWD/BLK   | EA       | \$ 8.80             |
| 912710         | PHOTO FRAME 8.5X11 ROSEWD/BLK  | EA       | \$ 6.60             |
| 2718896        | PILLOW                         | EA       | \$ 15.40            |
| 2719030        | PILLOW                         | EA       | \$ 15.40            |
| 810900         | PLSTC FRAME LTR REDWOOD ACCENT | EA       | \$ 8.79             |
| 812077         | POCKET DSPLY 8.5X11 EA         | EA       | \$ 3.52             |
| 1971965        | POPPIN AQUA CARD HOLDER        | EA       | \$ 1.76             |
| 2274687        | POPPIN AQUA FIN FILE SORTER    | EA       | \$ 7.04             |
| 2576324        | POPPIN AQUA JUMBO CABLE CATCH  | EA       | \$ 3.96             |
| 1266890        | POPPIN CLIPBOARD AQUA          | EA       | \$ 2.64             |
| 2576326        | POPPIN DARK GRAY MED SLIM TRAY | EA       | \$ 3.52             |
| 2576328        | POPPIN DK GRAY LET TRAYS SET 2 | ST       | \$ 10.56            |
| 1290484        | POPPIN FILECAB CASTERS WHITE   | EA       | \$ 118.36           |
| 1290501        | POPPIN FILECAB CASTERS WHT/AQU | EA       | \$ 118.36           |
| 1290503        | POPPIN FILECAB CASTERS WHT/GRY | EA       | \$ 118.36           |
| 1148656        | POPPIN FILEFOLDERS WT/PB/AQ 24 | PK       | \$ 6.60             |
| 49000          | POPPIN PEN CUP WHITE           | EA       | \$ 2.64             |
| 1148672        | POPPIN RETRACTGELPENSWHITE 6PK | BX       | \$ 4.40             |
| 49020          | POPPIN SIGNATURE PEN AQUA      | DZ       | \$ 5.28             |
| 49064          | POPPIN STAPLER WHITE           | EA       | \$ 6.16             |
| 49072          | POPPIN TAPE DISPENSER WHITE    | EA       | \$ 5.28             |
| 70893          | POPPIN WHITE PUSH PINS         | BX       | \$ 2.64             |
| 2723105        | PORTAL 13.3 SLEEVE             | EA       | \$ 19.80            |
| 2723104        | PORTAL 15.6 SLEEVE             | EA       | \$ 19.80            |
| 511071         | PORTFOLIO PAD HLDR W/CLIP BK   | EA       | \$ 4.96             |
| 1237416        | POST IT 3X2 DRY ERASE SURFACE  | EA       | \$ 20.13            |
| 1237403        | POST IT 4X3 DRY ERASE SURFACE  | EA       | \$ 34.49            |
| 1238465        | POST IT 6X4 DRY ERASE SURFACE  | EA       | \$ 68.33            |
| 1237402        | POST IT 8X4 DRY ERASE SURFACE  | EA       | \$ 46.64            |
| 931299         | POST-IT CUT TO FIT BD 18X23 BL | EA       | \$ 8.78             |
| 931300         | POST-IT CUT TO FIT BD 18X23 BR | EA       | \$ 8.78             |
| 931301         | POST-IT CUT TO FIT BD 18X23 OR | EA       | \$ 8.78             |
| 1237474        | POST-IT DRY ERASE ACC TRAY     | EA       | \$ 4.72             |
| 1237417        | POSTIT DRYERASE CLEANING CLOTH | EA       | \$ 2.27             |
| 689407         | POSTIT STICKY CORK BOARD       | EA       | \$ 44.00            |

| Staples Item # | Item Description               | 2018 UOM | 2018 Contract Price |
|----------------|--------------------------------|----------|---------------------|
| 649465         | POSTIT STICKY CORK BOARD 36X22 | EA       | \$ 42.04            |
| 635030         | POSTIT STICKY CORK BOARD18X22  | EA       | \$ 21.96            |
| 1152623        | PRESTIGE2 MAG CORK BLACK FR3X2 | EA       | \$ 51.46            |
| 1152622        | PRESTIGE2 MAG CORK BLACK FR4X3 | EA       | \$ 87.98            |
| 1155740        | PRESTIGE2 MAG CORK MAHOG 3X2   | EA       | \$ 51.46            |
| 1153771        | PRESTIGE2 MAG CORK MAHOG 4X3   | EA       | \$ 87.98            |
| 440311         | PUNCH ELEC 3-HOLE 28 SHEET     | EA       | \$ 135.00           |
| 790105         | PUNCH HOLE XHVV DTY 6X13X15 BK | EA       | \$ 118.12           |
| 2753086        | QUANTUM TRIPOD DISPLAY EASEL   | EA       | \$ 28.60            |
| 813666         | RACK CAT STARTER SET           | EA       | \$ 39.51            |
| 887487         | RCY PLAS DSKTP FILE ORGNZR BLK | EA       | \$ 8.50             |
| 887488         | RCY PLAS LRG MAGAZINE FILE BLK | EA       | \$ 8.06             |
| 887512         | RCY PLASTIC LETTER TRAYS BLK   | PK       | \$ 13.04            |
| 63359          | RECYCLE CUBICLE CLIP GRY 24/PK | PK       | \$ 7.32             |
| 812478         | RECYCLED BIG PENCIL CUP        | EA       | \$ 4.68             |
| 812290         | RECYCLED BUSIENSS CARD HOLDER  | EA       | \$ 0.67             |
| 812482         | RECYCLED DELUXE DESK ORGANIZER | EA       | \$ 5.18             |
| 812480         | RECYCLED DRAWER ORGANIZER      | EA       | \$ 2.67             |
| 812489         | RECYCLED INCLINE SORTER        | EA       | \$ 5.42             |
| 812476         | RECYCLED LARGE INCLINE SORTER  | EA       | \$ 10.31            |
| 812477         | RECYCLED LETTER TRAY           | EA       | \$ 1.77             |
| 812494         | RECYCLED MAGAZINE FILE         | EA       | \$ 2.54             |
| 812493         | RECYCLED WALL FILE 3PK         | PK       | \$ 9.33             |
| 815988         | REF SYS 10PK                   | EA       | \$ 68.98            |
| 69361          | REFILL DATA CDS 1 10 AST       | PK       | \$ 2.20             |
| 69397          | REFILL DATA CDS 1X2 AST        | PK       | \$ 5.72             |
| 69364          | REFILL DATA CDS 3X1.75 WH      | PK       | \$ 11.00            |
| 69386          | REFILL DATA CDS 1 10PK WH      | PK       | \$ 2.20             |
| 412222         | REGULAR SIZE GRIP-A-STRIP 4IN  | EA       | \$ 14.06            |
| 2718895        | RFID CARD HOLDER               | EA       | \$ 7.92             |
| 2718894        | RFID PASSPORT COVER            | EA       | \$ 9.68             |
| 887486         | ROTARY DESK ORGNZR 16COMPT BLK | EA       | \$ 9.75             |
| 1175978        | RUBBER-TAK TACKBRD PRES 2X3    | EA       | \$ 38.83            |
| 1175977        | RUBBER-TAK TACKBRD PRES 3X4    | EA       | \$ 58.25            |
| 816115         | SAFCO MESH 6-COMP SHELF KIT    | EA       | \$ 38.72            |
| 959536         | SAMSONITE CONVERTER/ADAPTER KI | EA       | \$ 15.40            |
| 430090         | SAMSONITE WHEELED BACKPACK     | EA       | \$ 61.16            |
| 272153         | SANFORD EXPO ERASER EA         | EA       | \$ 1.94             |
| 1682167        | SBG COMBO BOARD OAK FRAME 3X2  | EA       | \$ 43.59            |
| 1682166        | SBG COMBO BOARD OAK FRAME 4X3  | EA       | \$ 64.03            |
| 1682311        | SBG CORK BOARD ALUM FRAME 3X2  | EA       | \$ 24.96            |
| 1682310        | SBG CORK BOARD ALUM FRAME 4X3  | EA       | \$ 44.04            |
| 1682309        | SBG CORK BOARD ALUM FRAME 5X3  | EA       | \$ 69.94            |
| 1682316        | SBG CORK BOARD OAK FRAME 3X2   | EA       | \$ 27.24            |

| Staples Item # | Item Description               | 2018 UOM | 2018 Contract Price |
|----------------|--------------------------------|----------|---------------------|
| 1682315        | SBG CORK BOARD OAK FRAME 4X3   | EA       | \$ 45.86            |
| 1682314        | SBG CORK BOARD OAK FRAME 5X3   | EA       | \$ 84.02            |
| 1682292        | SBG WHITEBOARD ALUM FRAME 3X2  | EA       | \$ 28.23            |
| 1682171        | SBG WHITEBOARD ALUM FRAME 4X3  | EA       | \$ 46.46            |
| 1682293        | SBG WHITEBOARD ALUM FRM 1.5X2  | EA       | \$ 18.21            |
| 887114         | SEB WHITEBOARD CLEANER 8 OZ    | EA       | \$ 2.25             |
| 372948         | SELF-LAMINATING ID CARD 25/PK  | PK       | \$ 15.20            |
| 812280         | SIDE LOAD STACKABLE LETTER TRA | EA       | \$ 8.10             |
| 568554         | SNAP N STORE LETTER BOX BLACK  | EA       | \$ 4.40             |
| 568546         | SNAPNSTORE LTR/LGL FILE BOX BL | EA       | \$ 5.28             |
| 746257         | SOLO 16 ROLLING LAPTOP CASE    | EA       | \$ 72.60            |
| 795712         | SOLO 17 IN ROLLING PORTFOLIO   | EA       | \$ 72.60            |
| 487077         | SOLO BALLISTIC RLLNG CASE 17   | EA       | \$ 83.60            |
| 489827         | SORTER 12 COMPARTMENT DOVE GRY | EA       | \$ 42.68            |
| 489828         | SORTER 12 COMPARTMENT MED OAK  | EA       | \$ 42.68            |
| 806181         | SORTER 5 SLV WATRFALL          | EA       | \$ 8.35             |
| 1170057        | SPEED PRO 25 ELECTRIC STAPLER  | EA       | \$ 44.00            |
| 1170058        | SPEED PRO 45 ELECTRIC STAPLER  | EA       | \$ 80.52            |
| 2718897        | SPINNER BOARD                  | EA       | \$ 127.60           |
| 2719031        | SPINNER BOARD                  | EA       | \$ 127.60           |
| 678939         | SPINWORX ROTATING DESK ORGANZR | EA       | \$ 27.88            |
| 1235456        | STACK LETTER TRAY FAUX LEATHER | EA       | \$ 9.24             |
| 812278         | STANDARD SORTER                | EA       | \$ 11.41            |
| 41508          | STAPLER ELECTRIC CART BLACK    | EA       | \$ 138.23           |
| 687525         | STAPLES 10IN CLOCK             | EA       | \$ 11.86            |
| 120162         | STAPLES 11 SLOT CHROME ORG     | EA       | \$ 7.82             |
| 449721         | STAPLES 3PK EXEC WALL FILE     | ST       | \$ 12.15            |
| 730523         | STAPLES 3PK WALL FILE          | ST       | \$ 9.35             |
| 284554         | STAPLES 7 SLOT ORG BLACK       | EA       | \$ 7.33             |
| 120188         | STAPLES 8 SLOT CHROME VERT ORG | EA       | \$ 8.80             |
| 218354         | STAPLES 8 SLOT VERT ORG BLK    | EA       | \$ 8.46             |
| 396663         | STAPLES 8.5X11 DOCUMENT 3PK    | PK       | \$ 6.64             |
| 385909         | STAPLES LEGAL LETTER TRAY BLK  | EA       | \$ 4.60             |
| 828565         | STAPLES MESH 5 INCLINE SORTER  | EA       | \$ 19.97            |
| 828569         | STAPLES MESH 5 SLOT VERT SORTR | EA       | \$ 19.98            |
| 828568         | STAPLES MESH CORNER ORGANIZERR | EA       | \$ 20.45            |
| 828567         | STAPLES MESH LETTR TRAY SORTER | EA       | \$ 20.15            |
| 806950         | STAPLES ROTARY DESK ORGANIZER  | EA       | \$ 9.32             |
| 932873         | STAPLES SM ROTARY DESK ORG     | EA       | \$ 3.93             |
| 119909         | STAPLES WIRE LETTER TRAY BLACK | EA       | \$ 4.11             |
| 2723109        | STEALTH 15.6 BACKPACK          | EA       | \$ 55.00            |
| 1781791        | STEEL DRYERASE ALUM FRAME 3X2  | EA       | \$ 52.25            |
| 1781792        | STEEL DRYERASE ALUM FRM 1.5X2  | EA       | \$ 26.78            |
| 1781786        | STEEL DRYERASE BLACK FRAME 3X2 | EA       | \$ 52.25            |

| Staples Item # | Item Description               | 2018 UOM | 2018 Contract Price |
|----------------|--------------------------------|----------|---------------------|
| 1781787        | STEEL DRYERASE BLK FRAME 1.5X2 | EA       | \$ 26.78            |
| 781757         | STEELMASTER BOOK RACK          | EA       | \$ 29.91            |
| 119966         | STEELMASTER COMBO HORIZ/VERT   | EA       | \$ 25.85            |
| 1116753        | STORAGE BOX WHITE ZIG ZAGS     | EA       | \$ 7.29             |
| 2741265        | SUMMIT ZOOM CLAMP MOUNT        | EA       | \$ 8.80             |
| 2741861        | SUMMITZOOM BLACK MAGNIFIER LED | EA       | \$ 154.00           |
| 2741862        | SUMMITZOOM WHITE MAGNIFIER LED | EA       | \$ 154.00           |
| 225087         | SUPER SORTER BLACK MESH        | EA       | \$ 18.48            |
| 2508759        | SWISS AMELIA BLK ZPR PADFOLIO  | EA       | \$ 37.40            |
| 2723627        | SWISS GEAR PATRIOT II 2 PC SET | EA       | \$ 125.40           |
| 634619         | SWISS PEGASUS COMP BKPK 17     | EA       | \$ 74.80            |
| 604351         | SWISS SYNERGY COMP BKPK 15.6   | EA       | \$ 66.00            |
| 673332         | SWISSGEAR IBEX COMP BKPK       | EA       | \$ 74.80            |
| 2107120        | SWISSGEAR SOURCE 16IN BRIEF    | EA       | \$ 44.00            |
| 465152         | SWL LIGHTTOUCH HD 40SH PUNCH   | EA       | \$ 50.02            |
| 486508         | SWL LIGHTTOUCH HD STPLR 120SH  | EA       | \$ 61.53            |
| 379399         | TABLETOP FILE-MESH-BLACK       | EA       | \$ 16.51            |
| 329892         | TABLETOP MESH L/L FILE HOLDER  | EA       | \$ 22.00            |
| 383260         | TARGUS 13.3INSTRATAPEWTERSLEVE | EA       | \$ 11.00            |
| 989698         | TARGUS 17 INCH LAPTOP BACKPACK | EA       | \$ 44.00            |
| 792030         | TARGUS 17 SPORT LAPTOP SLEEVE  | EA       | \$ 17.60            |
| 943696         | TARGUS 17IN XL LAPTOP BACKPACK | EA       | \$ 44.00            |
| 364221         | TARGUS CITYLITE TOPLOAD 15.6IN | EA       | \$ 24.20            |
| 572957         | TARGUS GROOVE BACKPACK 16      | EA       | \$ 22.00            |
| 602808         | TARGUS RLLNG COMP CASE 17      | EA       | \$ 47.08            |
| 364269         | TARGUS ROLING LAPTOP CASE 16IN | EA       | \$ 35.20            |
| 2573699        | TECHIE DESKTOP TOWER           | EA       | \$ 8.80             |
| 168135         | TECTONIC 17INBACKPACK BLK/RED  | EA       | \$ 66.00            |
| 812269         | TELEPHONE STAND                | EA       | \$ 8.32             |
| 913863         | TENSOR LED ARCHITECT DESK LAMP | EA       | \$ 17.60            |
| 489825         | TRAY DOUBLE WIRE STEP FILE BLK | EA       | \$ 18.04            |
| 576339         | TRAY H/D SIDE LOAD LTR/LGL BLK | ST       | \$ 18.74            |
| 782599         | TRAY TRIPLE ORGANIZER CH       | ST       | \$ 37.11            |
| 572959         | TRGS BLK/GRAY SLIPCASE 15.4IN  | EA       | \$ 17.60            |
| 711454         | TRIPLE TRAY STEEL WALL RACK    | EA       | \$ 28.60            |
| 431693         | TRIUMPH DISPLAY EASEL          | EA       | \$ 29.48            |
| 890257         | VARIO DESK REF SYSTEM AST/GRY  | EA       | \$ 41.83            |
| 470833         | VINYL OPEN BIFOLD WRITING PAD  | EA       | \$ 11.00            |
| 477548         | VINYL ZIP AROUND 3RING BINDER  | EA       | \$ 13.20            |
| 370013         | VISIOANARY GLASS BOARDS 2X3    | EA       | \$ 57.90            |
| 1148761        | VISIONARY BLACK MAG BOARD 3X2  | EA       | \$ 89.31            |
| 63237          | VISIONARY GLASS BOARDS 1.5X2   | EA       | \$ 42.19            |
| 812296         | WALL CLOCK 12.5IN ROUND        | EA       | \$ 20.21            |
| 812295         | WALL CLOCK 14 IN PLASTIC ROUND | EA       | \$ 22.01            |

| Staples Item # | Item Description               | 2018 UOM | 2018 Contract Price |
|----------------|--------------------------------|----------|---------------------|
| 813883         | WALL CLOCK 14IN PLASTIC ROUND  | EA       | \$ 23.89            |
| 812291         | WALL CLOCK ATOMIC 14IN PLSTC R | EA       | \$ 23.72            |
| 2030224        | WALL FILE 2PCS HANG WHT MESH   | EA       | \$ 8.53             |
| 514273         | WALL FILE MAGNETIC POCKET SM   | EA       | \$ 13.57            |
| 514257         | WALL FILE SYSTEM SET POCKET SM | ST       | \$ 66.60            |
| 705610         | WALL PKT 7 GRANDE CENTRAL      | ST       | \$ 56.39            |
| 889189         | WALL POCKET LTR CLEAR          | EA       | \$ 6.71             |
| 653234         | WALL POCKET W/HANGERS BLK 4PKT | ST       | \$ 39.53            |
| 225089         | WALLWORKS MESH 5 SLOT BLACK    | EA       | \$ 27.72            |
| 233736         | WALNUT ROUND CLOCK             | EA       | \$ 15.40            |
| 2508775        | WENGER MERIT PADFOLIO          | EA       | \$ 22.00            |
| 2508777        | WENGR VENTR ZIP PRSNT PADFOLIO | EA       | \$ 44.00            |
| 2411697        | WHITE POOL BLUE STOW 2 DRW CAB | EA       | \$ 109.56           |
| 570560         | WHITE SET OF 50 PAPER CLIPS    | BX       | \$ 1.76             |
| 570345         | WHITE SILICONE GRIP GRASS      | EA       | \$ 5.28             |
| 1583693        | WHITE/ORANGE2DRAWERCABINET     | EA       | \$ 118.36           |
| 1588089        | WINFIELD 2 FASHION 20 SPINNER  | EA       | \$ 92.40            |
| 810921         | WOOD FRAME LTR 8.5X11 ANTQ BRZ | EA       | \$ 9.96             |
| 810923         | WOOD FRAME PHOTO 8.5X11 BLK    | EA       | \$ 8.79             |
| 277396         | WWVB DIGITAL CLK W OUT TMP -BK | EA       | \$ 34.61            |
| 277417         | WWVB LARGE DIGITAL WALL CLOCK  | EA       | \$ 87.98            |
| 41429          | X-ACTO 24IN HD PAPER TRIMMER   | EA       | \$ 91.29            |
| 844761         | XENON 2 SPINNER MOBILE OFFICE  | EA       | \$ 127.60           |
| 2718893        | ZIP CLOSED WALLET              | EA       | \$ 24.20            |
| 454299         | 12 MARKER DRY-ERASE KIT        | EA       | \$ 12.94            |
| 481475         | 6 MARKER ORGANIZER             | EA       | \$ 6.85             |
| 614200         | ACCENT RT HIGHLIGHTERS ASST 8  | PK       | \$ 5.88             |
| 220815         | ACROBALL HYBRID 1.0MM MED BLK  | DZ       | \$ 10.44            |
| 221101         | ACROBALL HYBRID 1.0MM MED BLU  | DZ       | \$ 10.44            |
| 106524         | ACROBALL PRP/PNK/TRQ/ORG/GRN   | PK       | \$ 4.39             |
| 2400104        | ATLANTIS AIR RET MED BLK 2PK   | PK       | \$ 2.41             |
| 2400103        | ATLANTIS AIR RET MED BLUE 2PK  | PK       | \$ 2.41             |
| 905753         | ATLANTIS BALLPOINT PEN 24PK    | PK       | \$ 11.98            |
| 1148389        | ATLANTIS COMFORT MED RT BP BLK | DZ       | \$ 8.54             |
| 1148390        | ATLANTIS COMFORT MED RT BP BLU | DZ       | \$ 8.54             |
| 2072167        | AURA GEL RT 0.7MM BLK 12PK     | DZ       | \$ 6.81             |
| 2072168        | AURA GEL RT 0.7MM BLUE 12PK    | DZ       | \$ 6.81             |
| 2321361        | AURA GEL RT FINE 0.5MM BLACK 1 | DZ       | \$ 6.81             |
| 2321360        | AURA GEL RT FINE 0.5MM BLUE 12 | DZ       | \$ 6.81             |
| 2321358        | AURA GEL RT MED 0.7MM ASST 24P | PK       | \$ 7.55             |
| 2321362        | AURA GEL RT MED 0.7MM ASST 8PK | PK       | \$ 4.54             |
| 2321359        | AURA GEL RT MED 0.7MM BLACK 24 | PK       | \$ 7.55             |
| 2335331        | AURA GEL RT MED 0.7MM RED 12PK | DZ       | \$ 6.81             |
| 2072160        | AURA RT GRIP 1.0MM ASST 36PK   | PK       | \$ 6.86             |



| Staples Item # | Item Description               | 2018 UOM | 2018 Contract Price |
|----------------|--------------------------------|----------|---------------------|
| 2722147        | AUTO ELECTRIC PENCIL SHARPENER | EA       | \$ 13.78            |
| 343155         | B2P RT BALLPOINT FINE BLACK    | DZ       | \$ 6.36             |
| 343211         | B2P RT BALLPOINT FINE BLUE     | DZ       | \$ 6.36             |
| 343157         | B2P RT BALLPOINT MEDIUM BLACK  | DZ       | \$ 6.36             |
| 343213         | B2P RT BALLPOINT MEDIUM BLUE   | DZ       | \$ 6.36             |
| 56078          | B2P RT BLLPNT PEN 1.0MM MED PT | PK       | \$ 19.09            |
| 2345307        | BALLPT RT 1.0MM AST 50PK       | PK       | \$ 9.36             |
| 2112665        | BIC 4 COLOR STYLUS PEN GRN/BLK | EA       | \$ 2.80             |
| 2717706        | BIC 4-COLOR 3+1 BALL PEN WITH  | EA       | \$ 2.68             |
| 461217         | BIC ATLANTIS RT BP BLUE DZ     | DZ       | \$ 5.76             |
| 461216         | BIC ATLANTIS RT MD BLK DZ      | DZ       | \$ 5.76             |
| 473559         | BIC ATLANTIS RT MD RED DZ      | DZ       | \$ 5.76             |
| 555858         | BIC ATLANTIS STICK BP BLK 12   | DZ       | \$ 6.04             |
| 555863         | BIC ATLANTIS STICK BP BLU 12   | DZ       | \$ 6.04             |
| 1706659        | BIC ATLANTIS ULTRA COMFORT BLK | EA       | \$ 2.30             |
| 1706657        | BIC ATLANTIS ULTRA COMFORT BLU | EA       | \$ 2.30             |
| 862218         | BIC BRITE LIN HILITER 24PK     | PK       | \$ 6.74             |
| 459112         | BIC BRITE LINER GRIP ASST 5PK  | PK       | \$ 2.24             |
| 104869         | BIC BRITE LINER HILI YLW 12PK  | DZ       | \$ 4.21             |
| 757793         | BIC BRITE LINER RT ASST 5PK    | PK       | \$ 3.00             |
| 181425         | BIC BRITE LINER TANK ASST 24   | PK       | \$ 8.89             |
| 181424         | BIC BRITE LINER TANK HIGHLI 24 | PK       | \$ 8.89             |
| 356092         | BIC BRITELINER GRIP YEL        | DZ       | \$ 4.45             |
| 569975         | BIC BRITELINER XL HLITER ASST4 | PK       | \$ 1.63             |
| 924293         | BIC BU3 BP RT ASST 18PK        | PK       | \$ 4.25             |
| 924252         | BIC BU3 BP RT BLACK 18PK       | PK       | \$ 4.25             |
| 343115         | BIC BU3 GEL RED PEN            | DZ       | \$ 4.35             |
| 2409293        | BIC BU3 RET BALL BLK 36PK      | PK       | \$ 7.62             |
| 343112         | BIC BU3 RETRACTABLE GEL PEN    | DZ       | \$ 4.35             |
| 343114         | BIC BU3 RETRACTABLE GEL PEN    | DZ       | \$ 4.35             |
| 123836         | BIC CLASSIC STIC MED BLUE DZ   | DZ       | \$ 1.97             |
| 219243         | BIC CLIC STIC BLK 24/PK        | PK       | \$ 6.86             |
| 440689         | BIC CRISTAL BOLD FASH ASST 24P | PK       | \$ 4.29             |
| 892142         | BIC CRYSTAL BP BOLD BLK DZ     | DZ       | \$ 2.15             |
| 893507         | BIC CRYSTAL BP BOLD BLUE DZ    | DZ       | \$ 2.15             |
| 2056888        | BIC FLEX TIP POCKET HL 3PK AST | PK       | \$ 1.46             |
| 2056887        | BIC FLEX TIP POCKET HL 3PK YLW | PK       | \$ 1.46             |
| 2728326        | BIC GEL QUICK DRY GEL PEN 12BX | DZ       | \$ 8.93             |
| 2625469        | BIC GEL-O-CITY 8PK FASHION     | PK       | \$ 5.07             |
| 2723185        | BIC GELOCITY BLK 0.7MM 12 DZ   | DZ       | \$ 8.93             |
| 2723184        | BIC GELOCITY BLUE 0.7MM 12 DZ  | DZ       | \$ 8.93             |
| 461210         | BIC GRIP ROLLER FINE BLK 12    | DZ       | \$ 8.93             |
| 461211         | BIC GRIP ROLLER FINE BLU 12    | DZ       | \$ 8.93             |
| 461212         | BIC GRIP ROLLER FINE RED 12    | DZ       | \$ 8.93             |

| Staples Item # | Item Description               | 2018 UOM | 2018 Contract Price |
|----------------|--------------------------------|----------|---------------------|
| 616291         | BIC MARK-IT CHISEL TIP ASST 4  | PK       | \$ 2.30             |
| 670528         | BIC MARK-IT PERM FINE ASST 36  | PK       | \$ 12.55            |
| 573126         | BIC MARK-IT PERM FN ASST 12PK  | PK       | \$ 6.36             |
| 488535         | BIC MARK-IT PERM FN BLK DZ     | DZ       | \$ 6.03             |
| 741992         | BIC MARK-IT PERM UF ASST 12PK  | PK       | \$ 6.36             |
| 502791         | BIC MARK-IT PERM UF BLK DZ     | DZ       | \$ 6.36             |
| 434931         | BIC MATIC GRIP ASST .7MM 12PK  | DZ       | \$ 3.65             |
| 730882         | BIC MECH PENCILS 0.5MM 24PK    | PK       | \$ 4.99             |
| 730950         | BIC MECH PENCILS 0.9MM 24PK    | PK       | \$ 4.99             |
| 104927         | BIC MECHANICAL 0.7MM ASST DZ   | DZ       | \$ 2.71             |
| 2717266        | BIC MECHANICAL PENCIL 36PK     | PK       | \$ 9.48             |
| 2717265        | BIC MECHANICAL PENCIL 48PK     | PK       | \$ 7.25             |
| 502792         | BIC PERM MRK UFINE BLUE        | DZ       | \$ 6.36             |
| 1534965        | BIC RND STIC GRIP XTRA COM BLK | PK       | \$ 4.33             |
| 1534964        | BIC RND STIC GRIP XTRA COM BLU | PK       | \$ 4.33             |
| 395894         | BIC RND STIC GRP BP FINE BE DZ | DZ       | \$ 1.73             |
| 395892         | BIC RND STIC GRP BP FINE BK DZ | DZ       | \$ 1.73             |
| 445868         | BIC RND STIC GRP BP FINE RD DZ | DZ       | \$ 1.73             |
| 395895         | BIC RND STIC GRP BP MED RD DZ  | DZ       | \$ 1.73             |
| 442901         | BIC ROUNDSTIC BP MED BLK 60    | BX       | \$ 5.22             |
| 31307          | BIC ROUNDSTIC BP MED BLUE 60   | PK       | \$ 5.22             |
| 1534963        | BIC SOFT FEEL RET BALL BLK 36C | PK       | \$ 12.40            |
| 463828         | BIC SOFT FEEL RET BP MD BLK 12 | DZ       | \$ 4.96             |
| 1534961        | BIC SOFT FEEL RETR BALL BLUE   | PK       | \$ 12.40            |
| 787051         | BIC SOFT FEEL RETR FN BLK DX   | DZ       | \$ 4.96             |
| 412452         | BIC SOFT FEEL STIC MED BLK DZ  | DZ       | \$ 3.79             |
| 412460         | BIC SOFT FEEL STIC MED BLU 12  | DZ       | \$ 3.79             |
| 444885         | BIC SOFT FEEL STIC MED RED DZ  | DZ       | \$ 3.79             |
| 463836         | BIC SOFTFEEL RT BP MD BLU DZ   | DZ       | \$ 4.96             |
| 2274318        | BIC VEL SIDE CLIC MECH PENC .5 | DZ       | \$ 8.14             |
| 2274304        | BIC VEL SIDE CLIC MECH PENC DZ | DZ       | \$ 8.14             |
| 2195233        | BIC VELOCITY BALL MED BLK 36CT | PK       | \$ 14.31            |
| 2195211        | BIC VELOCITY BALL PEN RET 36CT | PK       | \$ 14.31            |
| 2195234        | BIC VELOCITY BOLD BLK 36CT     | PK       | \$ 14.31            |
| 2195235        | BIC VELOCITY BOLD BLUE 36CT    | PK       | \$ 14.31            |
| 2616113        | BIC VELOCITY MAX 0.7MM 2PK     | PK       | \$ 2.65             |
| 495367         | BIC VELOCITY RET BLACK         | DZ       | \$ 6.22             |
| 502918         | BIC VELOCITY RET RED           | DZ       | \$ 6.22             |
| 892143         | BIC VELOCITY RT BP BOLD BLK 12 | DZ       | \$ 6.22             |
| 892144         | BIC VELOCITY RT BP BOLD BLU 12 | DZ       | \$ 6.22             |
| 434934         | BIC VELOCITY RT BP MED BLK DZ  | DZ       | \$ 6.22             |
| 783350         | BIC WITE OUT ECO MINI TAPE 2PK | PK       | \$ 2.49             |
| 483049         | BIC WITE OUT EXACT LINER 2PK   | PK       | \$ 3.06             |
| 483018         | BIC WITE-OUT CORECTION TAPE 10 | PK       | \$ 12.19            |

| Staples Item # | Item Description               | 2018 UOM | 2018 Contract Price |
|----------------|--------------------------------|----------|---------------------|
| 2724936        | BIC WITEOUT EXCT LINER CT 10PK | PK       | \$ 14.15            |
| 660187         | BIC Z4+ ROLLER 0.7MM BLK 12PK  | DZ       | \$ 9.78             |
| 711520         | BIC-MATIC 0.7MM MECHANICAL 24  | PK       | \$ 4.99             |
| 479335         | BIC-MATIC GRIP 0.5MM 12PK      | DZ       | \$ 3.65             |
| 400614         | BIC-MECHANICAL PENCIL .5MM 12  | DZ       | \$ 2.71             |
| 862274         | BOTTLE TO PEN GEL RT 12PK BLK  | DZ       | \$ 10.72            |
| 864813         | BOTTLE TO PEN GEL RT 12PK BLUE | DZ       | \$ 10.72            |
| 412379         | BP COMFORTMATE STIC MED BLK DZ | DZ       | \$ 4.54             |
| 412395         | BP COMFORTMATE STIC MED BLU DZ | DZ       | \$ 4.54             |
| 861425         | BRITE LINER HIHGLIGHTER 24 PK  | PK       | \$ 6.74             |
| 330628         | BRITE LINER NON GRIP 5 PK AST  | PK       | \$ 1.75             |
| 343116         | BU3 GRIP RET. BLK BALL PEN     | DZ       | \$ 3.23             |
| 343117         | BU3 GRIP RET. BLUE BALL PEN    | DZ       | \$ 3.23             |
| 343118         | BU3 GRIP RET. RED BALL PEN     | DZ       | \$ 3.23             |
| 271155         | CHINA MARKERS BLK DOZ.         | DZ       | \$ 4.63             |
| 615722         | CLEARPOINT MECH PENCIL .5MM SS | PK       | \$ 3.46             |
| 615721         | CLEARPOINT MECH PENCIL .7MM SS | PK       | \$ 3.68             |
| 1075916        | CLEARVIEW HL YELL DZ           | DZ       | \$ 11.47            |
| 436720         | CLR PNT M/ PENCIL 0.7 BLUE     | EA       | \$ 1.58             |
| 854847         | CORECTION TAPE SIDEWINDER OOPS | PK       | \$ 10.88            |
| 521906         | CORRECT FLUID FOR ALL 20ML WE  | EA       | \$ 0.45             |
| 521864         | CORRECT FLUID QUIK DRY 20ML WE | EA       | \$ 0.86             |
| 521880         | CORRECT FLUID X-COVER 20ML WE  | EA       | \$ 0.89             |
| 897513         | CRISTAL BP STIC 1.6 24PK BLACK | PK       | \$ 3.90             |
| 897512         | CRISTAL BP STIC 1.6 24PK BLUE  | PK       | \$ 3.90             |
| 123919         | CRISTAL PEN DOZEN RED          | DZ       | \$ 1.97             |
| 1127369        | CRISTAL STYLUS BP MED BLK 2PK  | PK       | \$ 2.45             |
| 814114         | DELUX PEN WITH CHAIN HOLDER    | EA       | \$ 5.62             |
| 884259         | DESKMATE ELECTRIC SHARPENER    | EA       | \$ 11.76            |
| 380806         | DESKTOP ELEC PENCIL SHARPENER  | EA       | \$ 12.09            |
| 1170914        | DRY ERASE MARKER ASST 24 PK    | PK       | \$ 14.15            |
| 886653         | DRY ERASE MARKER KIT           | EA       | \$ 5.25             |
| 2722146        | DRY ERASE TANK CHISEL ASST 5PK | PK       | \$ 3.19             |
| 815024         | DURAMARK BLUE 12CT MARKER      | DZ       | \$ 5.31             |
| 814963         | DURAMARRK PERM MARKER RED      | DZ       | \$ 5.31             |
| 485726         | E.SHARP 0.5MM PENCIL           | DZ       | \$ 9.31             |
| 2259335        | EASY TOUCH RETR 36PK BLACK     | PK       | \$ 19.09            |
| 432655         | ECOLUTIONS RECYC MECH PENCIL   | PK       | \$ 4.99             |
| 409908         | ECOLUTIONS ROUNDSTIC BLK 50PK  | PK       | \$ 4.29             |
| 811490         | ECOLUTIONS RT BALLPOINT PEN    | DZ       | \$ 4.12             |
| 811515         | ECOLUTIONS RT BALLPOINT PEN    | DZ       | \$ 4.12             |
| 2722577        | ENERGEL 2S MULTI 2-INK BLACK   | EA       | \$ 3.90             |
| 2722576        | ENERGEL 2S MULTI 2-INK WHITE   | EA       | \$ 3.90             |
| 2722586        | ENERGEL 3 MULTI 3-INK BLACK    | EA       | \$ 3.90             |

| Staples Item # | Item Description               | 2018 UOM | 2018 Contract Price |
|----------------|--------------------------------|----------|---------------------|
| 2722578        | ENERGEL 3 MULTI 3-INK GRAY     | EA       | \$ 3.90             |
| 859783         | ENERGEL BCA RT MED BLACK 3PK   | PK       | \$ 3.94             |
| 807741         | ENERGEL DELUXE RTX GEL PEN     | DZ       | \$ 16.33            |
| 807744         | ENERGEL DELUXE RTX GEL PEN     | DZ       | \$ 16.33            |
| 651807         | ENERGEL DLX RT NEEDLE VIOLET   | DZ       | \$ 16.33            |
| 343572         | ENERGEL NV 0.7MM BLUE GEL PEN  | DZ       | \$ 11.65            |
| 163803         | ENERGEL PEARL DLX RTX BLK      | DZ       | \$ 16.33            |
| 163804         | ENERGEL PEARL DLX RTX BLU      | DZ       | \$ 16.33            |
| 2639733        | ENERGEL PEN .7MM ASST INK 8PK  | PK       | \$ 4.68             |
| 2639734        | ENERGEL PEN .7MM BLACK INK     | DZ       | \$ 7.02             |
| 2639732        | ENERGEL PEN .7MM BLUE INK      | DZ       | \$ 7.02             |
| 711768         | ENERGEL RTX RT RB MED ASST 6   | PK       | \$ 8.17             |
| 1060933        | ENERGEL X PENS 0.7M MED RT BLK | PK       | \$ 15.21            |
| 343573         | ENERGEL-X 0.7 RET. GRNGEL PEN  | DZ       | \$ 9.13             |
| 343575         | ENERGEL-X 0.7MM RET. BLUE GEL  | DZ       | \$ 9.13             |
| 343801         | ENERGEL-X 0.7MM RT GEL BLK     | DZ       | \$ 9.13             |
| 500454         | ERASER MED PNK                 | DZ       | \$ 2.99             |
| 500579         | ERASER REFILL 5 QUIKCLICK      | PK       | \$ 0.68             |
| 500512         | ERASER SUPER HI-POLYMER        | EA       | \$ 0.66             |
| 637820         | EXPO 2 DRY ERASE MARKERS-BLACK | DZ       | \$ 9.87             |
| 589825         | EXPO 2 DRY ERASE MARKERS-BLUE  | DZ       | \$ 11.98            |
| 589826         | EXPO 2 DRY ERASE MARKERS-GREEN | DZ       | \$ 11.98            |
| 589824         | EXPO 2 DRY ERASE MARKERS-RED   | DZ       | \$ 11.98            |
| 483636         | EXPO CHISEL LO STARTER SET     | EA       | \$ 5.27             |
| 1265711        | EXPO CHISEL MARKER 36-PK       | PK       | \$ 23.69            |
| 354002         | EXPO DE CHISEL ASST 5PK CADDY  | EA       | \$ 5.33             |
| 1910454        | EXPO DUAL ENDED AST 8/PK       | PK       | \$ 9.81             |
| 565379         | EXPO FN LO ODOR STARTER SET    | EA       | \$ 5.50             |
| 2336360        | EXPO INDIC 6PK ASST            | PK       | \$ 9.39             |
| 2336364        | EXPO INK IND ASST CHI          | BX       | \$ 26.75            |
| 554359         | EXPO LO CHISEL ASSORTED 12PK   | PK       | \$ 8.88             |
| 567488         | EXPO LO FINE ASST 8            | PK       | \$ 5.10             |
| 1867905        | EXPO LOW ODOR BLACK CHISEL 36P | PK       | \$ 23.69            |
| 592678         | EXPO LOW ODOR CHISEL 16PK      | PK       | \$ 11.54            |
| 1867904        | EXPO LOW ODOR FINE POINT 36PK  | PK       | \$ 20.16            |
| 1910452        | EXPO MAGNETIC CHISEL 8PK ASST  | PK       | \$ 7.43             |
| 1910450        | EXPO MAGNETIC FINE 8PK ASST    | PK       | \$ 7.40             |
| 829386         | EXPO NEON DRY ERASE 5PK ASST   | PK       | \$ 4.79             |
| 2717707        | F-301 RETRACTABLE BP 0.7MM BCA | EA       | \$ 1.11             |
| 892149         | F-301 RT BP BOLD BLACK 2PK     | PK       | \$ 2.16             |
| 1706777        | FLAIR BLACK MEDIUM POINT 36PK  | PK       | \$ 28.97            |
| 1706779        | FLAIR PEN TROPICAL ASSORT 36PK | PK       | \$ 30.72            |
| 938372         | FLIGHT RT LOW-VISCO 1.2MM BLK  | DZ       | \$ 5.25             |
| 2317935        | FRIXION BALL STIX AST 10PK     | PK       | \$ 7.12             |

| Staples Item # | Item Description               | 2018 UOM | 2018 Contract Price |
|----------------|--------------------------------|----------|---------------------|
| 2716374        | FRIXION COLORS ASSORTED 12PK   | PK       | \$ 8.56             |
| 324192         | FRIXION ERAS GEL FN ASST 6PK   | PK       | \$ 6.15             |
| 938560         | FRIXION ERASABLE GEL RT ASST   | PK       | \$ 8.08             |
| 938400         | FRIXION ERASABLE GEL RT BLK    | DZ       | \$ 13.71            |
| 938543         | FRIXION ERASABLE GEL RT BLUE   | DZ       | \$ 13.71            |
| 938561         | FRIXION ERASABLE XTRA FINE BLK | DZ       | \$ 12.31            |
| 938544         | FRIXION ERASABLE XTRA FINE BLU | DZ       | \$ 12.31            |
| 2274069        | G2 0.7MM MECH PENCILS 5PK ASST | PK       | \$ 4.57             |
| 938399         | G2 BCA GEL PENS 48PK           | PK       | \$ 41.18            |
| 50552          | G2 GEL PEN BLK .7MM FINE PT    | PK       | \$ 30.89            |
| 50551          | G2 GEL PEN BLU .7MM FINE PT    | PK       | \$ 30.89            |
| 430730         | G2 GEL ROLLING BP XF BL DZ     | DZ       | \$ 10.30            |
| 708311         | G-KNOCK BEGREEN RT BK FINE DZ  | DZ       | \$ 10.11            |
| 708315         | G-KNOCK BEGREEN RT BL FINE DZ  | DZ       | \$ 10.11            |
| 582170         | HD ELECTRIC PENCIL SHARPENER   | EA       | \$ 14.15            |
| 616851         | HIGH CAPACITY HD SCHL SHARPEN  | EA       | \$ 26.28            |
| 501320         | HIGHLIGHTER BRITE LINER BRBL   | DZ       | \$ 4.21             |
| 501338         | HIGHLIGHTER BRITE LINER BRGN   | DZ       | \$ 4.21             |
| 501346         | HIGHLIGHTER BRITE LINER BROG   | DZ       | \$ 4.21             |
| 501270         | HIGHLIGHTER BRITE LINER BRPNK  | DZ       | \$ 4.21             |
| 1170837        | HIGHLIGHTER HYPE TANK YEL 24PK | PK       | \$ 8.37             |
| 49023          | HIGHLIGHTER MAJOR ACCENT BLE   | DZ       | \$ 5.66             |
| 49024          | HIGHLIGHTER MAJOR ACCENT FLGN  | DZ       | \$ 5.66             |
| 49025          | HIGHLIGHTER MAJOR ACCENT ORANG | DZ       | \$ 5.66             |
| 49022          | HIGHLIGHTER MAJOR ACCENT PNK   | DZ       | \$ 5.66             |
| 2360447        | HIGHLIGHTER PEN-STYLE ASST 6PK | PK       | \$ 1.97             |
| 2360448        | HIGHLIGHTER PEN-STYLE YLW 12PK | DZ       | \$ 3.58             |
| 2347005        | HIGHLIGHTER PEN-STYLE YLW 36PK | PK       | \$ 7.52             |
| 51165          | HI-LITER 25025 BROAD TIP F/YE  | DZ       | \$ 5.66             |
| 438167         | HILITER LIQ ACCENT PEN YL DZ   | DZ       | \$ 9.55             |
| 674815         | HYPE LIQUID HIGHLIGHTER ASST   | PK       | \$ 6.40             |
| 2072153        | HYPE TANK CHISEL ASST 5PK      | PK       | \$ 2.43             |
| 2072174        | HYPE TANK CHISEL YLW 12PK      | DZ       | \$ 4.20             |
| 807983         | ICEBREAKER BP PEN MED 1.0MM BK | DZ       | \$ 3.23             |
| 807981         | ICEBREAKER BP PEN MED 1.0MM BL | DZ       | \$ 4.78             |
| 343569         | INK JOY 300 RT BLUE MEDIUM     | DZ       | \$ 3.14             |
| 343339         | INK JOY 700 WHITE RT MED BLK   | DZ       | \$ 9.73             |
| 343346         | INK JOY 700 WHITE RT MED BLU   | DZ       | \$ 9.73             |
| 1612245        | INKJOY 100 PEN STYLUS BLUE     | DZ       | \$ 14.74            |
| 1612246        | INKJOY 100 STYLUS PEN BLACK    | DZ       | \$ 14.74            |
| 343567         | INKJOY 300 RT BLACK MEDIUM     | DZ       | \$ 3.14             |
| 343570         | INKJOY 300 RT RED MEDIUM       | DZ       | \$ 3.14             |
| 2398804        | INKJOY GEL 0.5MM 14PK ASST     | PK       | \$ 16.52            |
| 2716274        | INKJOY GEL 0.7MM FASH ASST 36C | PK       | \$ 33.15            |

| Staples Item # | Item Description                   | 2018 UOM | 2018 Contract Price |
|----------------|------------------------------------|----------|---------------------|
| 1958181        | INKJOY GEL 8CT ASST 0.5MM          | PK       | \$ 9.96             |
| 1706660        | INKJOY GEL ASSORTED 14PK 0.7MM     | PK       | \$ 15.73            |
| 559208         | JET STREAM BLACK DZ                | DZ       | \$ 15.40            |
| 559210         | JET STREAM BLUE DZ                 | DZ       | \$ 15.40            |
| 617928         | LEAD REFILL 2B .5MM                | EA       | \$ 0.46             |
| 500322         | LEAD REFILL 2B .7MM                | EA       | \$ 0.46             |
| 500389         | LEAD REFILL HB .5MM                | EA       | \$ 0.92             |
| 617936         | LEAD REFILL HB .5MM                | EA       | \$ 0.46             |
| 617944         | LEAD REFILL HB .7MM                | EA       | \$ 0.46             |
| 500355         | LEAD REFILL HB .9MM                | EA       | \$ 0.46             |
| 521163         | LIQUID ACCENT ASSORTED 10          | PK       | \$ 7.49             |
| 616274         | LIQUID GEL INK PEN-BLACK           | DZ       | \$ 15.87            |
| 616266         | LIQUID GEL INK PEN-BLUE            | DZ       | \$ 15.87            |
| 616275         | LIQUID GEL INK PEN-RED             | DZ       | \$ 15.87            |
| 507053         | MAGIC RUB ERASER DZ                | DZ       | \$ 5.48             |
| 224303         | MAJOR ACCENT 6-COLOR ASST          | PK       | \$ 3.07             |
| 139048         | MAJOR ACCENT HIGHLIGHTER 12        | PK       | \$ 5.66             |
| 616855         | MANUAL PENCIL SHARPENER            | EA       | \$ 9.71             |
| 36619          | MARKER 15001 PERMANENT BLACK       | DZ       | \$ 13.15            |
| 44328          | MARKER 832-01 ULTRA FINE RED       | DZ       | \$ 11.75            |
| 44329          | MARKER 833-01 ULTRA FINE BLK       | DZ       | \$ 11.75            |
| 34273          | MARKER 845-01 FLAIR PURPLE         | DZ       | \$ 11.00            |
| 501155         | MARKER FLIPCHART BULLET 8 AST      | PK       | \$ 5.13             |
| 488503         | MARKER PERMANENT W/GRIP BLUE       | DZ       | \$ 6.03             |
| 488506         | MARKER PERMANENT W/GRIP RED        | DZ       | \$ 6.03             |
| 44327          | MARKER ULTRA FINE 831-01 BLUE      | DZ       | \$ 11.00            |
| 343719         | MARKER,SHRARPI,FINE,PINK RIBBON,PK | PK       | \$ 23.36            |
| 47527          | MARKERCHSLTPTUXEDBLK DOZEN         | DZ       | \$ 6.57             |
| 219288         | MARKIT PERM MARKER BLK             | PK       | \$ 10.43            |
| 675200         | MARK-IT RETRACT PERM MRKR FIN      | DZ       | \$ 7.77             |
| 1170082        | MECH PENCILS 0.7MM 24PK            | PK       | \$ 4.72             |
| 43854          | MECHANICAL PNCL 0.7MM 24/PACK      | PK       | \$ 7.65             |
| 1266018        | NEO -GEL 48PC TUB BLK              | PK       | \$ 21.72            |
| 1266017        | NEO-GEL 48PC TUB BLU               | PK       | \$ 21.72            |
| 433427         | OOPS CORRECTION TAPE 6PK           | PK       | \$ 6.78             |
| 752995         | OOPS GRIP CORRECTION TAPE 2PK      | PK       | \$ 2.77             |
| 752994         | OOPS RT CORRECT TAPE GRY/BLU 2     | PK       | \$ 2.89             |
| 486574         | OPTIFLOW ROLLER PEN FINE PT BL     | DZ       | \$ 8.44             |
| 499392         | ORIOLE #2 PENCILS 12               | DZ       | \$ 1.76             |
| 2716273        | PAPER MATE FLEX GRIP ELITE P R     | PK       | \$ 26.96            |
| 1231065        | PAPER MATE INKJOY 300RT 36-PK      | PK       | \$ 8.62             |
| 1231064        | PAPER MATE PROFILE 36-CT BLACK     | PK       | \$ 18.74            |
| 958135         | PAPERMATE FLAIR 48PK ASST CANI     | PK       | \$ 43.99            |
| 615725         | PAPERMATE FLAIR ASST 12PK          | DZ       | \$ 10.68            |

| Staples Item # | Item Description               | 2018 UOM | 2018 Contract Price |
|----------------|--------------------------------|----------|---------------------|
| 2091499        | PAPERMATE FLAIR ASST 24PK      | PK       | \$ 21.72            |
| 228452         | PAPERMATE FLAIR MED BLACK 12   | DZ       | \$ 11.00            |
| 228437         | PAPERMATE FLAIR MED BLUE 12    | DZ       | \$ 11.00            |
| 780353         | PAPERMATE FLAIR MED GRN 12     | DZ       | \$ 11.75            |
| 648190         | PAPERMATE FLAIR UF ASST 8PK    | PK       | \$ 7.54             |
| 472478         | PAPERMATE INKJOY 550 RT BLK DZ | DZ       | \$ 9.03             |
| 472411         | PAPERMATE INKJOY550 RT BLUE DZ | DZ       | \$ 9.03             |
| 924808         | PAPERMATE PROFILE RT BP AST 12 | PK       | \$ 7.07             |
| 612885         | PAPERMATE RT BP BOLD BLUE 12   | DZ       | \$ 6.97             |
| 812070         | PCL MECHANICAL CLEAR POINT .5M | EA       | \$ 1.58             |
| 612916         | PEN BALLPINT BLK BARREL & INK  | DZ       | \$ 3.23             |
| 612919         | PEN BALLPINT BLUE BARREL & INK | DZ       | \$ 3.23             |
| 612918         | PEN BALLPNT RED BARREL & INK   | DZ       | \$ 3.23             |
| 827981         | PEN BALLPOINT FLEXGRIP RETRACT | DZ       | \$ 11.14            |
| 370868         | PEN BALLPOINT RSVP MED RD DZ   | DZ       | \$ 5.38             |
| 123885         | PEN BALLPT CRISTAL MEDBLK      | DZ       | \$ 1.97             |
| 1694095        | PEN BP 1.0MM 24PK ASST COLOR   | PK       | \$ 5.57             |
| 424576         | PEN G2 RETRACTABLE RED         | DZ       | \$ 10.30            |
| 571590         | PEN GEL RT MD BK ORBITZ        | DZ       | \$ 5.21             |
| 571592         | PEN GEL RT MED BE ORBITZ       | DZ       | \$ 5.21             |
| 514249         | PEN GEL RT MED BLACK           | DZ       | \$ 10.25            |
| 512771         | PEN GEL RT MED BLUE            | DZ       | \$ 10.25            |
| 572062         | PEN PRECISE GRIP BOLD BLACK    | DZ       | \$ 12.73            |
| 572070         | PEN PRECISE GRIP BOLD BLUE     | DZ       | \$ 12.73            |
| 571841         | PEN REFILL BALLPOINT- MED-BLUE | EA       | \$ 0.30             |
| 814992         | PEN REPLACEMENT F/18169 MED BK | EA       | \$ 1.15             |
| 168757         | PEN RET BAL 4 COLOR MD ASST    | EA       | \$ 1.13             |
| 563226         | PEN RETR Z-GRIP 1.0MM BLACK    | DZ       | \$ 2.84             |
| 563223         | PEN RETR Z-GRIP 1.0MM BLUE     | DZ       | \$ 2.84             |
| 486573         | PEN ROLLER OPTIFLOW BK 11018   | DZ       | \$ 8.44             |
| 486575         | PEN ROLLER OPTIFLOW RD 11020   | DZ       | \$ 8.44             |
| 770227         | PEN,SHARPIE,ASSORTED,6/PACK    | PK       | \$ 6.39             |
| 608000         | PENCIL 372-2 BLK WAR R BLACK   | DZ       | \$ 1.73             |
| 608915         | PENCIL G2 MECHANICAL .7MM BLK  | DZ       | \$ 10.30            |
| 571589         | PENCIL MECH .5MM ZGRIP         | DZ       | \$ 2.84             |
| 499731         | PENCIL MECH QUIKCLICK .5MM SM  | EA       | \$ 2.05             |
| 499780         | PENCIL MECH QUIKCLICK .9MM BY  | EA       | \$ 2.05             |
| 515555         | PENCIL MECH VELOCITY .9MM      | DZ       | \$ 8.14             |
| 788091         | PENCIL QUICKER CLICKER 0.7MM   | EA       | \$ 2.05             |
| 608748         | PENCIL VELOCITY 0.7MM          | DZ       | \$ 8.14             |
| 499343         | PENCIL WOOD COMM GRADE 2.5     | DZ       | \$ 1.76             |
| 652548         | PENCIL Z-GRIP MECHANICAL .7MM  | DZ       | \$ 2.84             |
| 573932         | PENCILS WCDS ORIOLE#2 PRESHARP | DZ       | \$ 1.76             |
| 264291         | PENTEL CLIC ERASER 3           | PK       | \$ 2.63             |

| Staples Item # | Item Description               | 2018 UOM | 2018 Contract Price |
|----------------|--------------------------------|----------|---------------------|
| 270793         | PENTEL CLIC ERASER REFILL 2    | PK       | \$ 0.76             |
| 639673         | PENTEL ENERGEL RTX .7MM        | DZ       | \$ 16.33            |
| 639710         | PENTEL ENERGEL RTX .7MM        | DZ       | \$ 16.33            |
| 639711         | PENTEL ENERGEL RTX .7MM        | DZ       | \$ 16.33            |
| 639712         | PENTEL ENERGEL RTX .7MM        | DZ       | \$ 16.33            |
| 640546         | PENTEL ENERGIZE PENCIL .7MM    | EA       | \$ 1.36             |
| 640547         | PENTEL ENGERGIZE PENCIL 0.5MM  | EA       | \$ 1.36             |
| 370850         | PENTEL R.S.V.P. MED BLACK 12   | DZ       | \$ 5.38             |
| 370843         | PENTEL R.S.V.P. MED BLUE 12    | DZ       | \$ 5.38             |
| 676953         | PENTEL RSVP MINI MED ASST 8PK  | PK       | \$ 3.58             |
| 364276         | PENTEL RSVP RET BALLPEN 24/PK  | PK       | \$ 8.97             |
| 712134         | PENTEL WOW RT BP MED BLUE 18   | PK       | \$ 4.84             |
| 364279         | PENTEL WOW RT BP MED VAL PK/36 | PK       | \$ 7.53             |
| 756266         | PENTEL WOW! RT BP MED ASST 8PK | PK       | \$ 2.15             |
| 399592         | PENTL TWIST ERASER REF 3PK     | PK       | \$ 0.76             |
| 1170835        | PERM MARKERS BLACK 24 PK       | PK       | \$ 10.81            |
| 1170913        | PERM MARKERS BLACK BULLET 36PK | PK       | \$ 12.09            |
| 406001         | PILOT B2P GEL ASST CLRS        | PK       | \$ 4.54             |
| 752367         | PILOT BEGREEN V5 ROLLERBALL    | DZ       | \$ 11.47            |
| 589057         | PILOT G2 ASSORTED COLORS 8PK   | PK       | \$ 6.87             |
| 1027474        | PILOT G2 ASST .7MM 20PK        | PK       | \$ 16.81            |
| 396412         | PILOT G2 GEL REFILL FN BLUE 2  | PK       | \$ 1.02             |
| 2716379        | PILOT G2 PEN STYLUS FINE       | PK       | \$ 3.78             |
| 396411         | PILOT G2 REFILLS GEL FN BLK 2K | PK       | \$ 1.02             |
| 648103         | PILOT G2 RETRCT GEL BOLD BE DZ | DZ       | \$ 10.30            |
| 648102         | PILOT G2 RETRCT GEL BOLD BK DZ | DZ       | \$ 10.30            |
| 648104         | PILOT G2 RETRCT GEL BOLD RD DZ | DZ       | \$ 10.30            |
| 685682         | PILOT G2 RT GEL UF BLK 12      | DZ       | \$ 10.30            |
| 685680         | PILOT G2 RT GEL UF BLUE 12     | DZ       | \$ 10.30            |
| 430729         | PILOT G-2 RT GEL XFN BLK DZ    | DZ       | \$ 10.30            |
| 858150         | PILOT G27 GEL BCA BLACK INK    | DZ       | \$ 10.30            |
| 658923         | PILOT PRECISE RT RB BLK 12PK   | DZ       | \$ 13.05            |
| 658931         | PILOT PRECISE RT RB F BLK 12PK | DZ       | \$ 13.05            |
| 658927         | PILOT PRECISE V5 RETRCBLE BLUE | DZ       | \$ 13.05            |
| 110064         | PILOT RAZOR POINT BLACK 12     | DZ       | \$ 8.19             |
| 110106         | PILOT RAZOR PT MKR PEN BLU DZ  | DZ       | \$ 8.19             |
| 433263         | PILOT VRAZOR LIQ INK AST 8     | PK       | \$ 7.07             |
| 2336362        | PM FLAIR RED 36CT              | PK       | \$ 28.97            |
| 2400101        | PM INKJOY GEL 0.7 12PK BLUE    | DZ       | \$ 15.25            |
| 2400102        | PM INKJOY GEL 0.7 20PK F-ASST  | PK       | \$ 22.43            |
| 1958173        | PM INKJOY GEL 0.7 8CD F ASST   | PK       | \$ 9.96             |
| 2409176        | PM INKJOY GEL 0.7 DZ BLACK     | DZ       | \$ 14.51            |
| 2722428        | PM INKJOY GEL 600ST 0.7 14CD F | PK       | \$ 11.07            |
| 1116774        | PM INKJOY QUATRO BALLPOINT 36P | PK       | \$ 39.73            |



| Staples Item # | Item Description               | 2018 UOM | 2018 Contract Price |
|----------------|--------------------------------|----------|---------------------|
| 807968         | POSTSC MECH PENCIL .5MM GREY   | DZ       | \$ 2.95             |
| 356332         | POWEREXTREME ELEC SHARPENER    | EA       | \$ 23.23            |
| 356331         | POWERPRO ELECTRIC SHARPENER    | EA       | \$ 17.01            |
| 643378         | PPM FLAIR FELT TIP MED ASST 16 | PK       | \$ 13.81            |
| 652677         | PPM FLEX PINK RIBBON BP BLK 12 | DZ       | \$ 8.56             |
| 924587         | PPM INKJOY 300RT BP ASST 8PK   | PK       | \$ 2.07             |
| 658933         | PRECISE RT RB FINE BLUE 12     | DZ       | \$ 13.05            |
| 2409290        | PRECISE V5RT DECO XFINE AST 5P | PK       | \$ 5.63             |
| 753915         | PRE-SHARPENED TICONDEROGA PEN  | DZ       | \$ 2.30             |
| 612886         | PROFILE BP RT MED RED 12PK     | DZ       | \$ 6.97             |
| 2580012        | QUICK DRY GEL PEN 0.7 AST DZ   | PK       | \$ 7.77             |
| 2580001        | QUICK DRY GEL PEN 0.7MM BLK DZ | DZ       | \$ 7.77             |
| 798145         | QUIETSHARP GLOW ELEC SHARPENER | EA       | \$ 38.33            |
| 1686964        | REFILL ERASER 4PCS/TUBE        | PK       | \$ 0.58             |
| 814958         | REMARKS DRY ERASE CHISEL BLUE  | DZ       | \$ 8.29             |
| 814956         | REMARKS DRY ERASE CHISEL GREEN | DZ       | \$ 8.29             |
| 814953         | REMARKS DRY ERASE CHISEL RED   | DZ       | \$ 8.29             |
| 2072180        | REMARX CHISEL BLK 12PK         | DZ       | \$ 8.29             |
| 852479         | REMARX DE MARKER 6PK ASST      | PK       | \$ 4.56             |
| 1170110        | RETR GEL PEN ASST 36PK         | PK       | \$ 9.45             |
| 219244         | ROUND STIC GRIP ASST 36/PK     | PK       | \$ 4.33             |
| 382242         | ROUND STIC GRIP BP MED BLUE 12 | DZ       | \$ 1.73             |
| 382241         | ROUNDSTIC GRIP BP MED BLACK 12 | DZ       | \$ 1.73             |
| 798161         | RSVP BALLPOINT BCA CANISTER    | PK       | \$ 16.15            |
| 2314374        | RSVP MINI 24 PACK CANISTER     | PK       | \$ 10.76            |
| 807882         | RSVP RETRACTABLE BALLPOINT PE  | DZ       | \$ 5.85             |
| 808401         | RSVP RETRACTABLE BALLPOINT PE  | DZ       | \$ 5.85             |
| 811452         | RSVP RETRACTABLE BALLPOINT PE  | DZ       | \$ 5.85             |
| 2723166        | RSVP SUPER RT 1.0MM ASST 8PK   | PK       | \$ 5.58             |
| 2639729        | S&S ENERGEL RTX LG 0.7MM BLK   | DZ       | \$ 16.33            |
| 2629015        | S&S RSVP BP 0.7MM BLK 5PK      | PK       | \$ 2.24             |
| 488664         | SARASA BOLD BLACK              | DZ       | \$ 8.85             |
| 488665         | SARASA BOLD BLUE               | DZ       | \$ 8.85             |
| 459795         | SARASA GEL RETRACTABLE MED BLK | DZ       | \$ 8.85             |
| 459796         | SARASA GEL RETRACTABLE MED BLU | DZ       | \$ 8.85             |
| 807898         | SARASA RETRACTABLE GEL PEN     | DZ       | \$ 8.85             |
| 809548         | SARASA RETRACTABLE GEL PEN     | DZ       | \$ 8.85             |
| 750944         | SECURE-A-PEN ANTIM REPLACE BLK | EA       | \$ 1.07             |
| 750946         | SECURE-A-PEN ANTIMICR PEN BLK  | EA       | \$ 1.93             |
| 499673         | SHARP 0.7MM PENCIL BLUE        | EA       | \$ 2.57             |
| 499681         | SHARP 0.9MM PENCIL YELLOW      | EA       | \$ 2.57             |
| 499657         | SHARP K .5MM PENCIL BLK        | EA       | \$ 2.57             |
| 569443         | SHARPIE 24CT FINE ELECTROPOP   | PK       | \$ 14.21            |
| 271674         | SHARPIE 36CT FINE BLACK BOX    | PK       | \$ 18.58            |

| Staples Item # | Item Description               | 2018 UOM | 2018 Contract Price |
|----------------|--------------------------------|----------|---------------------|
| 559221         | SHARPIE ACCENT RT YELLOW DZ    | DZ       | \$ 8.94             |
| 1730598        | SHARPIE CHISEL 4PK ASSORTED    | PK       | \$ 2.72             |
| 482203         | SHARPIE CHISEL ASST COLOR 8PK  | PK       | \$ 4.90             |
| 2336361        | SHARPIE CLEAR VIEW YLW         | DZ       | \$ 11.47            |
| 2519901        | SHARPIE CLEARVIEW STICK ASST 8 | PK       | \$ 8.02             |
| 2472792        | SHARPIE CLEARVIEW TANK 8PK AST | PK       | \$ 8.02             |
| 752356         | SHARPIE FINE 24 COUNT ASSSTD   | PK       | \$ 14.21            |
| 332893         | SHARPIE FINE BLK 36CT CANISTER | PK       | \$ 23.36            |
| 1265774        | SHARPIE FINE BLUE 36-CT        | PK       | \$ 19.69            |
| 37927          | SHARPIE FINE INDUSTRIAL BK DZ  | DZ       | \$ 7.96             |
| 463710         | SHARPIE FINE PERM ASST 12/DZ   | PK       | \$ 7.62             |
| 1730597        | SHARPIE FINE PERM MARKER 36PK  | PK       | \$ 18.58            |
| 1265773        | SHARPIE FINE RED 36-CT         | PK       | \$ 19.69            |
| 61659          | SHARPIE FINE SLVR MET CANISTER | PK       | \$ 36.31            |
| 1253524        | SHARPIE HIGHLIGHTER TANK 36-PK | PK       | \$ 13.12            |
| 2716282        | SHARPIE HL CLEARVIEW STIX ASST | PK       | \$ 31.70            |
| 2724932        | SHARPIE INDSTRLL BLK FINE 36PK | PK       | \$ 24.11            |
| 272716         | SHARPIE MAGNUM BLACK           | EA       | \$ 2.18             |
| 125401         | SHARPIE MARKER FINE BLU DZ     | DZ       | \$ 7.35             |
| 780510         | SHARPIE MARKER FINE GRN DZ     | DZ       | \$ 7.35             |
| 125369         | SHARPIE MARKER FINE RED DZ     | DZ       | \$ 7.35             |
| 733267         | SHARPIE METALIC ASSORTED 3/PK  | PK       | \$ 3.47             |
| 733265         | SHARPIE METALIC BRONZE DZ      | DZ       | \$ 11.42            |
| 503205         | SHARPIE METALIC SILVER DZ      | DZ       | \$ 11.42            |
| 100789         | SHARPIE METALLIC ASST CANISTER | PK       | \$ 36.31            |
| 642736         | SHARPIE MKR ULTRA FN BLK DZ    | DZ       | \$ 7.35             |
| 163145         | SHARPIE NEON ASSORTED 5CT      | PK       | \$ 5.01             |
| 741186         | SHARPIE PEN BLACK FINE DOZEN   | DZ       | \$ 11.56            |
| 741188         | SHARPIE PEN BLUE FINE DOZEN    | DZ       | \$ 11.56            |
| 2392511        | SHARPIE PEN CASE 12PK ASST     | DZ       | \$ 13.55            |
| 811500         | SHARPIE PEN GRIP ASST 3PK      | PK       | \$ 4.66             |
| 613972         | SHARPIE RT 12PK FINE ASST      | PK       | \$ 15.19            |
| 563076         | SHARPIE RT MARKERS BLACK FINE  | DZ       | \$ 16.24            |
| 710857         | SHARPIE RT UF MARKERS ASST 3PK | PK       | \$ 3.88             |
| 710856         | SHARPIE RT UF MARKERS BK DZ    | DZ       | \$ 16.24            |
| 581527         | SHARPIE TWIN TIP ASST 8PK      | PK       | \$ 9.37             |
| 730429         | SHARPIE UF RT ASST 8PK         | PK       | \$ 10.73            |
| 2712360        | SHARPIE ULT FINE HERO 12PK     | PK       | \$ 10.07            |
| 2712364        | SHARPIE ULTIMATE PACK 72 CT    | BX       | \$ 46.84            |
| 1706689        | SHARPWRI MECH PENCIL YLW 36PK  | PK       | \$ 7.07             |
| 559218         | SIGNO GEL 207 RT RED           | DZ       | \$ 9.73             |
| 219241         | SOFT FEEL RT BALL PEN ASST     | PK       | \$ 12.40            |
| 796619         | SPLS SLIM BATTERY SHARPENER    | EA       | \$ 6.14             |
| 732826         | STAPLES .5MM HB LEAD 3/30      | PK       | \$ 1.98             |

| Staples Item # | Item Description                | 2018 UOM | 2018 Contract Price |
|----------------|---------------------------------|----------|---------------------|
| 2513238        | STAPLES 72CT PRESHARP NO.2      | PK       | \$ 4.80             |
| 501955         | STAPLES GEL MED BLACK 12PK      | DZ       | \$ 5.48             |
| 501954         | STAPLES GEL STICK GRIP BLU 12   | DZ       | \$ 5.48             |
| 555124         | STAPLES GEL STICKS MED AST 12   | PK       | \$ 5.48             |
| 732834         | STAPLES LEAD REFL .7MM HB 3/30  | PK       | \$ 1.98             |
| 932675         | STAPLES MARKERS ASST-DZ         | DZ       | \$ 5.31             |
| 106257         | STAPLES YEL #2 SHARP PENCIL 48  | PK       | \$ 6.74             |
| 323610         | STAPLES YELLOW #2 PENCIL 72     | PK       | \$ 7.11             |
| 771352         | STPL ARRWH D CAP ERASER ASST-12 | DZ       | \$ 0.43             |
| 408715         | STRATA GEL NEEDLE RT .5MM BLK   | DZ       | \$ 8.69             |
| 408566         | STRATA GEL NEEDLE RT .5MM BLUE  | DZ       | \$ 8.69             |
| 807969         | TCRIP MP .7MM DZ                | DZ       | \$ 2.95             |
| 487129         | TICONDEROGA PENCIL #2           | DZ       | \$ 2.10             |
| 487130         | TICONDEROGA PENCIL #2.5         | DZ       | \$ 2.17             |
| 435364         | TWIST ERASE III 07 RED          | EA       | \$ 2.13             |
| 435366         | TWIST ERASE III 09 BLUE         | EA       | \$ 2.13             |
| 429398         | TWIST ERASE III PENCIL .5MM BK  | EA       | \$ 2.13             |
| 816153         | TWIST-ERASE EXPRESS PENCIL .5   | DZ       | \$ 9.78             |
| 816156         | TWIST-ERASE EXPRESS PENCIL .7   | DZ       | \$ 9.78             |
| 2721861        | UB 207 GEL PEN 36CT PINK RBBN   | BX       | \$ 26.75            |
| 477937         | ULTRA FINE-POINT MARKERS        | DZ       | \$ 7.35             |
| 477938         | ULTRA FINE-POINT MARKERS        | DZ       | \$ 7.35             |
| 344742         | UNIBALL 207 1MM OS BLK DZ       | DZ       | \$ 10.34            |
| 751774         | UNI-BALL 207 BCA BOLD BLK DZ    | DZ       | \$ 10.34            |
| 612883         | UNIBALL 207 GEL ASST 8PK        | PK       | \$ 6.82             |
| 559215         | UNIBALL 207 GEL RT BLK DZ       | DZ       | \$ 9.73             |
| 1149082        | UNIBALL JETSTREAM 1M BLK 36PK   | PK       | \$ 56.71            |
| 640034         | UNI-BALL JETSTREAM RT BLACK     | DZ       | \$ 18.95            |
| 640033         | UNI-BALL JETSTREAM RT BLUE      | DZ       | \$ 18.95            |
| 651827         | UNIBALL JETSTREAM RT FINE BLK   | DZ       | \$ 18.95            |
| 651830         | UNIBALL JETSTREAM RT FINE BLUE  | DZ       | \$ 18.95            |
| 598808         | UNI-BALL SIGNO GEL 207 RT       | DZ       | \$ 9.73             |
| 461374         | UNI-BALL VISION ELITE BLACK     | DZ       | \$ 18.02            |
| 513166         | UNIBALL VISION ELITE FN ASST 8  | PK       | \$ 11.92            |
| 578480         | UNIBALL VISION ELITE SF ASST 8  | PK       | \$ 11.92            |
| 501841         | UPOCKET ACCENT ASST 5SET        | PK       | \$ 2.29             |
| 2729936        | VEL MAX MECH PENCIL 0.5MM 2PK   | PK       | \$ 2.65             |
| 2729937        | VEL MAX MECH PENCIL 0.9MM 2PK   | PK       | \$ 2.65             |
| 324684         | VELOCITY 1.6MM RT BP FASH 8PK   | PK       | \$ 3.51             |
| 219242         | VELOCITY GEL PEN BLK 24PK       | PK       | \$ 10.37            |
| 495366         | VELOCITY GEL RETRACTABLE PEN    | DZ       | \$ 6.22             |
| 640031         | VELOCITY MECH PENCIL .5MM       | DZ       | \$ 8.14             |
| 431464         | VELOCITY RETRACTABLE BP DZ BL   | DZ       | \$ 6.22             |
| 124826         | VIS-A-VIS FN BLK WET ERASE DZ   | DZ       | \$ 9.17             |

| Staples Item # | Item Description               | 2018 UOM | 2018 Contract Price |
|----------------|--------------------------------|----------|---------------------|
| 125310         | VIS-A-VIS OVERHD MARKER ASST 8 | PK       | \$ 5.95             |
| 488260         | VISION ELITE SUPER PEN FINE    | DZ       | \$ 18.02            |
| 750936         | WEDGY ANTIMICROB PEN SQR BASE  | EA       | \$ 3.81             |
| 450852         | WITE OUT SHAKE & SQUZE COR PEN | EA       | \$ 1.11             |
| 325952         | WITE-OUT EZ CORRECT GRIP TAPE  | PK       | \$ 2.96             |
| 1060571        | WOW GEL PENS 0.7M MED RT BLK   | PK       | \$ 8.19             |
| 71717          | WOW MECHANICAL PENCIL .5MM BLK | DZ       | \$ 6.04             |
| 71716          | WOW MECHANICAL PENCIL .5MM BLU | DZ       | \$ 6.04             |
| 71714          | WOW MECHANICAL PENCIL .7MM BLK | DZ       | \$ 6.04             |
| 816150         | WOW RT GEL PEN BLACK           | DZ       | \$ 4.91             |
| 816145         | WOW RT GEL PEN MED BLUE        | DZ       | \$ 4.91             |
| 816142         | WOW RT GEL PEN MED RED         | DZ       | \$ 4.91             |
| 2321349        | XENO RT BP PEN MED BLK 12PK    | DZ       | \$ 3.85             |
| 2334924        | XENO RT BP PEN MED BLUE 12PK   | DZ       | \$ 3.85             |
| 442907         | ZAZZLE BRIGHTS HILITR 10PK     | PK       | \$ 6.39             |
| 521182         | ZEBRA F-301 RET BP FINE AST 4  | PK       | \$ 4.32             |
| 270975         | ZEBRA F-301 RT BP FINE BLACK 2 | PK       | \$ 2.23             |
| 521183         | ZEBRA F-301 RT BP FINE BLU 2PK | PK       | \$ 2.23             |
| 810572         | ZEBRA F-402 RT BP FN BLK 2PK   | PK       | \$ 3.69             |
| 710693         | ZEBRA F-701 RT BP FINE BLACK   | EA       | \$ 3.31             |
| 615710         | ZEBRA G-301 RT BLACK 2PK       | PK       | \$ 2.56             |
| 710705         | ZEBRA Z-GRIP 0.7MM 24PK        | PK       | \$ 5.69             |
| 609710         | ZEBRA Z-GRIP RT BP MED BLK 24  | PK       | \$ 5.69             |
| 1638826        | ZGRIP BALL RETRAT 1.0 AST 48PK | PK       | \$ 11.42            |
| 180483         | ZGRIP MAX RT BLK BCA CUP 24PC  | PK       | \$ 9.16             |
| 651808         | Z-GRIP MAX RT BP 1.0MM BLK     | DZ       | \$ 4.58             |
| 651815         | Z-GRIP MAX RT BP 1.0MM BLUE    | DZ       | \$ 4.58             |
| 697450         | Z-GRIP RT BP FASH ASST 24PK    | PK       | \$ 5.69             |
| 935739         | 2X4 RECTNGLR HANDHLD LED MGNFR | EA       | \$ 11.62            |
| 807688         | BAGASSE EASEL PAD 34X27 PLAIN  | CT       | \$ 71.10            |
| 807686         | BAGASSE EASEL PAD 34X37 RULED  | CT       | \$ 71.10            |
| 807687         | BAGASSE ESLPD 27.25X35.75 SQRS | CT       | \$ 71.10            |
| 935735         | BAUSCH&LMB 4IN ROUND LED MGNFR | EA       | \$ 16.18            |
| 151100         | COL-ERASE ASST 12 CT BOX       | BX       | \$ 7.35             |
| 760951         | EASEL PAD POST-IT 25X30 6/PK   | PK       | \$ 119.00           |
| 332922         | EASEL PAD RCYCL 25X30 WHITE 6P | PK       | \$ 126.19           |
| 251959         | MAGNA PAGE MAGNIFIER 2X        | EA       | \$ 5.26             |
| 500181         | PENCIL CLR ERASABLE RD         | DZ       | \$ 4.37             |
| 508985         | PENCILS 24 COLOR SET           | BX       | \$ 14.66            |
| 71836          | POST IT EASEL PAD BLUE GRID 4/ | PK       | \$ 81.37            |
| 725873         | POST-IT EASAL PAD RECYCLED     | PK       | \$ 44.76            |
| 751342         | POST-IT EASEL PAD W/DRY ERASE  | EA       | \$ 19.18            |
| 77273          | POSTIT EASL PAD 25X30 CNAR RUL | PK       | \$ 81.37            |
| 1668443        | POST-IT PLAIN EASEL PADS 8/PK  | PK       | \$ 121.54           |

| Staples Item # | Item Description               | 2018 UOM | 2018 Contract Price |
|----------------|--------------------------------|----------|---------------------|
| 504139         | POST-IT SELF-STICK WALL PAD    | PK       | \$ 27.17            |
| 859829         | PRISMACOLOR COLORED PENCILS 24 | BX       | \$ 24.11            |
| 859845         | PRISMACOLOR COLORED PENCILS 48 | BX       | \$ 47.37            |
| 958102         | RESTICKABLE EASEL PAD 20X23    | EA       | \$ 15.55            |
| 958103         | RESTICKABLE EASEL PAD 25X30    | CT       | \$ 40.34            |
| 922728         | STAPLES 2X4 RECTNGLR MAGNIFIER | EA       | \$ 11.14            |
| 922731         | STAPLES 3IN ROUND MAGNIFIER    | EA       | \$ 12.37            |
| 843631         | TABLE TOP EASEL PAD            | EA       | \$ 17.61            |
| 983881         | # 9 SECURITY 1C ENVELOPE 1000  | CT       | \$ 52.17            |
| 983883         | # 9 STANDARD 1C ENVELOPE 1000  | CT       | \$ 46.21            |
| 983885         | # 9 WINDOW 1C ENVELOPE 1000    | CT       | \$ 48.94            |
| 983903         | #10 FULL CLR SECURITY ENV 1000 | CT       | \$ 108.75           |
| 983909         | #10 FULL COLOR WIN ENV 1000    | CT       | \$ 120.84           |
| 983906         | #10 FULL COLOR WW STD ENV 1000 | CT       | \$ 106.36           |
| 983900         | #10 PEEL & SEAL ENVELOPE 1000  | CT       | \$ 128.84           |
| 983867         | #10 SEC WIN 1C ENVELOPE 1000   | CT       | \$ 51.14            |
| 983858         | #10 SECURITY 1C ENVELOPE 1000  | CT       | \$ 48.94            |
| 983862         | #10 STANDARD 1C ENVELOPE 1000  | CT       | \$ 46.21            |
| 983871         | #10 STD WIN 1C ENVELOPE 1000   | CT       | \$ 48.94            |
| 1706789        | #9 SEC BUS ENVELOPE FULL COLOR | BX       | \$ 90.13            |
| 1706786        | #9 SEC BUS ENVELOPE FULL COLOR | BX       | \$ 92.16            |
| 1706792        | #9 WIN BUS ENVELOPE FULL COLOR | BX       | \$ 92.16            |
| 1414295        | 1 CLR ADV LAB OVL 1-1/4X2-1/2  | RL       | \$ 38.45            |
| 1414319        | 1 CLR ADV LBL RECT 1-1/2X2-1/2 | RL       | \$ 39.71            |
| 1414508        | 1 CLR WTHR RES LAB REC 2X4     | RL       | \$ 117.79           |
| 1414526        | 1 CLR WTHR RES LAB SQ 2X2      | RL       | \$ 103.83           |
| 1414283        | 1 COLOR ADV LABEL CIR 2        | RL       | \$ 39.71            |
| 1414355        | 1 COLOR ADV LABEL RECT 2X3     | RL       | \$ 42.46            |
| 1414379        | 1 COLOR ADV LABEL SQR 2X2      | RL       | \$ 39.71            |
| 1414233        | 1 COLOR BC PREMIUM             | BX       | \$ 18.23            |
| 1414230        | 1 COLOR BC STANDARD            | BX       | \$ 13.13            |
| 1414478        | 1 COLOR WTHR RES LAB CIRC 3    | RL       | \$ 117.79           |
| 1414484        | 1 COLOR WTHR RES LAB OVL 2X3   | RL       | \$ 109.12           |
| 2148200        | 105 LB PEARLIZED WHITE-4/0     | BX       | \$ 21.98            |
| 983890         | 10X13 OE KRAFT 1C ENV 1000     | CT       | \$ 100.91           |
| 983888         | 10X13 OE WW 1C ENVELOPE 1000   | CT       | \$ 112.13           |
| 1414247        | 1C PIN MAIL LABEL 2-15/16X4    | RL       | \$ 32.30            |
| 1414251        | 1C ROLL MAIL LABEL 2-15/16X4   | RL       | \$ 32.30            |
| 1414255        | 1C SHEET MAIL LABEL 3-1/3 X 4  | RL       | \$ 36.32            |
| 2070684        | 1-CLR FOLDER 2 POCKETS 9 X12   | BX       | \$ 184.04           |
| 1498039        | 1-CLR FOLDER2 POCKETS9 X12     | BX       | \$ 146.25           |
| 1498053        | 2 SIDED MINI BC MATTE          | BX       | \$ 8.78             |
| 2070694        | 2-CLR FOLDER 2 POCKETS 9X12    | BX       | \$ 210.28           |
| 1498047        | 2-CLR FOLDER2 POCKETS9X12      | BX       | \$ 205.03           |

| Staples Item # | Item Description               | 2018 UOM | 2018 Contract Price |
|----------------|--------------------------------|----------|---------------------|
| 1690540        | 34PTDBLTHCKSTCKWBRHTWHTPRMFNSH | BX       | \$ 22.69            |
| 983875         | 6-3/4 SECURITY ENVELOPE 1000   | CT       | \$ 51.14            |
| 983877         | 6-3/4 STANDARD ENVELOPE 1000   | CT       | \$ 46.21            |
| 983879         | 6-3/4 WINDOW ENVELOPE 1000     | CT       | \$ 48.47            |
| 983894         | 6X9 OE KRAFT 1C ENVELOPE 1000  | CT       | \$ 73.55            |
| 983892         | 6X9 OE WW 1C ENVELOPE 1000     | CT       | \$ 81.71            |
| 983924         | 8.5X11 2 PART 4/4 FORM 500     | PK       | \$ 193.73           |
| 983911         | 8.5X11 2 PART CUSTOM FORM 500  | PK       | \$ 74.48            |
| 983932         | 8.5X11 2 PART INVOICE 1000     | PK       | \$ 102.49           |
| 983943         | 8.5X11 2 PART PO RULED 500     | PK       | \$ 53.80            |
| 983926         | 8.5X11 3 PART 4/4 FORM 250     | PK       | \$ 210.60           |
| 983914         | 8.5X11 3 PART CUSTOM FORM 500  | PK       | \$ 87.08            |
| 983934         | 8.5X11 3 PART INVOICE 1000     | PK       | \$ 138.62           |
| 983945         | 8.5X11 3 PART PO RULED 500     | PK       | \$ 72.58            |
| 983928         | 8.5X5.5 2 PART 4/4 FORM 500    | PK       | \$ 148.59           |
| 983920         | 8.5X5.5 2 PART CUSTOM FORM 500 | PK       | \$ 63.19            |
| 983930         | 8.5X5.5 3 PART 4/4 FORM 500    | PK       | \$ 159.87           |
| 983922         | 8.5X5.5 3 PART CUSTOM FORM 250 | PK       | \$ 69.59            |
| 983936         | 8.5X7 2 PART INVOICE 1000      | PK       | \$ 83.56            |
| 983947         | 8.5X7 2 PART PO RULED 500      | PK       | \$ 45.61            |
| 983942         | 8.5X7 3 PART INVOICE 1000      | PK       | \$ 107.63           |
| 983949         | 8.5X7 3 PART PO RULED 500      | PK       | \$ 57.93            |
| 1899242        | 9 SEC WIN ENV FULL COLOR       | BX       | \$ 113.91           |
| 1944632        | 9 WIN SEC ENV 1 C              | BX       | \$ 51.14            |
| 984308         | 9X12 OE KRAFT 1C ENVELOPE 1000 | CT       | \$ 89.84            |
| 983896         | 9X12 OE WW 1C ENVELOPE 1000    | CT       | \$ 99.83            |
| 970233         | A-FRAME SGNHLDR 2-28X22 FC INS | EA       | \$ 79.74            |
| 230530         | ALL OCCASION VALUE ASST 30PK   | PK       | \$ 24.30            |
| 970230         | ALUM SGN 18X24 ANGLE-IRON      | EA       | \$ 54.99            |
| 970226         | ANGLE-IRON FRM 18X24 SGN       | EA       | \$ 27.49            |
| 256752         | ANNIVERSARY GALA               | BX       | \$ 98.81            |
| 983842         | BASIC FULL COLOR #10 ENV 1000  | CT       | \$ 115.95           |
| 983848         | BASIC FULL COLOR FLAT LH 1000  | CT       | \$ 95.69            |
| 983851         | BASIC FULL COLOR THRMO LH 1000 | CT       | \$ 105.28           |
| 960102         | BASIC STOCK 1-SIDED BC 250     | BX       | \$ 12.83            |
| 960105         | BASIC STOCK 2-SIDED BC 250     | BX       | \$ 17.54            |
| 230248         | BIRTHDAY ASST 100PK            | PK       | \$ 60.55            |
| 228978         | BIRTHDAY BALLOONS              | BX       | \$ 88.15            |
| 228248         | BIRTHDAY SPARKS                | BX       | \$ 88.15            |
| 1586021        | CLRWINDECALREPOSITIONABLE12X18 | EA       | \$ 13.15            |
| 1586026        | CLRWINDECALREPOSITIONABLE24X36 | EA       | \$ 23.49            |
| 1586024        | CLRWINDECLREPOSITIONABLE18X24  | EA       | \$ 16.72            |
| 1015635        | COMPACT MEMO PAD 50 SHT PAD    | PD       | \$ 124.23           |
| 1015634        | COMPACT MEMO PAD 50 SHT PAD    | PD       | \$ 60.01            |

| Staples Item # | Item Description                 | 2018 UOM | 2018 Contract Price |
|----------------|----------------------------------|----------|---------------------|
| 970223         | CORR FC YRD SGN 12X18 4MM 1SGN   | EA       | \$ 16.49            |
| 970220         | CORR FC YRD SGN 18X24 4MM 1      | EA       | \$ 19.79            |
| 970217         | CORR FC YRD SGN 24X36 4MM 1      | EA       | \$ 27.49            |
| 229010         | EVERY SINGLE DAY                 | BX       | \$ 92.99            |
| 1414243        | FC ADD LABEL CLEAR 2-1/2X3/4     | RL       | \$ 6.43             |
| 1414244        | FC ADD LABEL GLOSS 2-1/2X3/4     | RL       | \$ 6.43             |
| 1414392        | FC ADV LABEL CIR 1 WHT GLS       | RL       | \$ 129.64           |
| 1414416        | FC ADV LABEL OVL 2X3 WHT GLS     | RL       | \$ 163.29           |
| 1414454        | FC ADV LABEL RECT 2X3 WT GLS     | RL       | \$ 163.29           |
| 1414472        | FC ADV LABEL RECT 3X3 WT GLS     | RL       | \$ 171.12           |
| 1414237        | FC FOLDER TWO POCKET 9X13        | BX       | \$ 227.41           |
| 1414261        | FC MAIL SHEET LABEL 4X3-5/16     | RL       | \$ 37.11            |
| 2229861        | FC MAT BADGE1-1/2 X 3 QTY 1      | EA       | \$ 6.23             |
| 2229858        | FC MAT BADGE1X3 QTY 1            | EA       | \$ 5.86             |
| 1925969        | FLLCLRBC14PTMTTC2SW/UVCTDFRNT    | BX       | \$ 20.60            |
| 1586085        | FLLCLRDRBLVINYL BANNER13OZ24X72  | EA       | \$ 30.45            |
| 1586056        | FLLCLRPSTR18X24100LBWHT SM4/0    | EA       | \$ 67.95            |
| 2070682        | FOIL FOLDER TWO POCKET 9X12      | BX       | \$ 302.55           |
| 1498441        | FOIL FOLDERTWO POCKET9X12        | BX       | \$ 142.96           |
| 1498092        | FORM5-1/2X 8-1/22-PART50/BK      | BX       | \$ 92.72            |
| 1498090        | FORM5-1/2X 8-1/22-PART50/BK      | BX       | \$ 65.27            |
| 1498095        | FORM5-1/2X 8-1/23-PART50/BK      | BX       | \$ 103.04           |
| 1498093        | FORM5-1/2X 8-1/23-PART50/BK      | BX       | \$ 68.17            |
| 1586041        | FULL CLR FBRC WALL DECAL 18X24   | EA       | \$ 13.43            |
| 1586044        | FULL CLR FBRC WALL DECAL 24X36   | EA       | \$ 21.95            |
| 2070673        | FULL CLR FLDR 2 PCKTS 9X14 1/2   | BX       | \$ 278.33           |
| 1586298        | FULL COLOR BANNER 2X3            | EA       | \$ 15.44            |
| 1586299        | FULL COLOR BANNER 2X4            | EA       | \$ 17.82            |
| 1586300        | FULL COLOR BANNER 2X6            | EA       | \$ 25.49            |
| 1586063        | FULL COLOR DURABLE POSTER24X38   | PK       | \$ 68.76            |
| 1586285        | FULL COLOR INVITATION            | BX       | \$ 58.03            |
| 1586286        | FULL COLOR INVITATION            | BX       | \$ 63.90            |
| 1586287        | FULL COLOR INVITATION            | BX       | \$ 75.66            |
| 1586288        | FULL COLOR INVITATION            | BX       | \$ 170.18           |
| 1433162        | FULL COLOR POSTER 11X17 QTY 10   | BX       | \$ 27.78            |
| 320857         | FULL COLOR POST-IT NOTE 4 X 3    | PK       | \$ 41.30            |
| 320865         | FULL COLOR POST-IT NOTE 4 X 6    | PK       | \$ 68.84            |
| 1586084        | FULLCLRDRBLVINYL BANNER13OZ24X48 | EA       | \$ 24.78            |
| 1586016        | FULLCLROUTDRMESH BANNER8OZ24X48  | EA       | \$ 35.26            |
| 1586017        | FULLCLROUTDRMESH BANNER8OZ24X72  | EA       | \$ 40.90            |
| 2366372        | FULLCOLORMATTENAMEBADGE2X3QTY1   | EA       | \$ 8.31             |
| 1690505        | GIFT CERT 14 PT UNCOATED 4/0     | BX       | \$ 12.40            |
| 1690515        | GIFT CERT 14 PT UNCOATED 4/4     | BX       | \$ 14.22            |
| 256778         | GOLDEN BIRTHDAY                  | BX       | \$ 88.15            |

| Staples Item # | Item Description               | 2018 UOM | 2018 Contract Price |
|----------------|--------------------------------|----------|---------------------|
| 256773         | GOLDEN THANK YOU               | BX       | \$ 88.15            |
| 970212         | HD FC YRD SGN 12X18 6MM 1 SGN  | EA       | \$ 20.34            |
| 970209         | HD FC YRD SGN 18X24 6MM 1SGNS  | EA       | \$ 24.74            |
| 970206         | HD FC YRD SGN 24X32 6MM 1SGN   | EA       | \$ 34.09            |
| 970203         | HD FC YRD SGN 24X36 6MM 1SGN   | EA       | \$ 34.64            |
| 1015642        | LARGE MEMO PADS 50 SHTS /PAD   | PD       | \$ 187.45           |
| 1015641        | LARGE MEMO PADS 50 SHTS /PAD   | PD       | \$ 88.75            |
| 970199         | MAG FC 12X24 30MIL 1 SIGN      | EA       | \$ 23.09            |
| 970126         | MAG SGN FC 18X24 30MIL 1 SGN   | EA       | \$ 27.49            |
| 970224         | MAG SGN FC 8X18 30MIL          | EA       | \$ 17.59            |
| 1015626        | MAGNETIC BUSINESS CARDS        | BX       | \$ 22.12            |
| 229002         | MANY PATTERNS                  | BX       | \$ 92.99            |
| 1414246        | MT ROLL LABEL G SLV 2-1/2X3/4  | RL       | \$ 6.43             |
| 1414245        | MT ROLL LABEL GLD 2-1/2X3/4    | RL       | \$ 6.43             |
| 230243         | NEW BIRTHDAY ASSORTMENT        | PK       | \$ 36.32            |
| 1606928        | NTCRDINVBARFLTCDINCBLNKENV     | BX       | \$ 47.50            |
| 1606918        | NTCRDINVBARFLTCDINCBLNKENV     | BX       | \$ 43.98            |
| 1606923        | NTCRDINVBARFLTCDINCBLNKENV     | BX       | \$ 42.49            |
| 1606913        | NTCRDINVBARFLTCDINCBLNKENV     | BX       | \$ 39.03            |
| 1606903        | NTCRDINVBARFLTCDINCBLNKENV     | BX       | \$ 25.84            |
| 1606908        | NTCRDINVBARFLTCDINCBLNKENV     | BX       | \$ 27.68            |
| 1606892        | NTCRDINVBARFLTCDINCBLNKENV     | BX       | \$ 25.11            |
| 1606897        | NTCRDINVBARFLTCDINCBLNKENV     | BX       | \$ 26.90            |
| 1107862        | PC MAGNETS 5-5/8 X 4           | BX       | \$ 28.97            |
| 984314         | PO BOOK 4.25X5.75 2 PART HP 4  | PK       | \$ 68.47            |
| 984322         | PO BOOK 4.25X5.75 3 PART HP 4  | PK       | \$ 75.76            |
| 984310         | PO BOOK 5.75X8.5 2 PART FP 4   | PK       | \$ 68.47            |
| 984318         | PO BOOK 5.75X8.5 3 PART FP 4   | PK       | \$ 75.76            |
| 320883         | POST-IT NOTE BLACK 3 X 3       | PK       | \$ 20.15            |
| 320991         | POST-IT NOTE BLACK 4 X 3       | PK       | \$ 20.15            |
| 321059         | POST-IT NOTE BLACK 4 X 6       | PK       | \$ 39.49            |
| 1107815        | PREM LRG PC 8X5 W/BS           | BX       | \$ 39.25            |
| 1107798        | PREM PC 5-5/8X4 W/BS           | BX       | \$ 26.28            |
| 983845         | PREMIUM FULL CLR #10 ENV 1000  | CT       | \$ 127.50           |
| 983854         | PREMIUM FULL CLR FLAT LH 1000  | CT       | \$ 107.68           |
| 983857         | PREMIUM FULL COLOR THRM 1000   | CT       | \$ 117.17           |
| 960108         | PREMIUM STOCK 1-SIDED BC 250   | BX       | \$ 15.91            |
| 960111         | PREMIUM STOCK 2-SIDED BC 250   | BX       | \$ 27.45            |
| 1690504        | PSTITNT HLCBWHTPPR1CLRBLCKINK  | BX       | \$ 54.12            |
| 1690532        | PSTITNT HLCBWHTPPR1CLRBLCKINK  | BX       | \$ 81.53            |
| 1107844        | RACK CARDS 3-1/2X 8-1/2 W/BS   | BX       | \$ 24.45            |
| 984325         | RCPT BOOK 2 PART 2 7/8 X 6 2   | PK       | \$ 49.19            |
| 984331         | RCPT BOOK 3 PART 2 7/8 X 6 2   | PK       | \$ 52.00            |
| 1586013        | RCTRCTBL STAND ONLY FOR BANNER | EA       | \$ 32.92            |



| Staples Item # | Item Description                | 2018 UOM | 2018 Contract Price |
|----------------|---------------------------------|----------|---------------------|
| 970229         | RPLCMNT ALUMSGN 18X24 ANGFRAME  | EA       | \$ 30.79            |
| 1586012        | RPLCMNT BANNER RCTRCTBL STAND   | EA       | \$ 23.42            |
| 970231         | RPLCMNT SGN INST 28X22 A-FRAME  | EA       | \$ 26.39            |
| 970125         | SAND BRD AFRAME SGN HLD ONLY    | EA       | \$ 54.99            |
| 1107830        | STD FLYER 11X8-1/2 FRONT ONLY   | BX       | \$ 28.30            |
| 1107808        | STD LRG PC 8X 5 W/BS            | BX       | \$ 34.67            |
| 1107793        | STD PC 5-5/8 X 4 W/BS           | BX       | \$ 25.80            |
| 228274         | SWEET LILIES                    | BX       | \$ 36.81            |
| 230256         | SYMPATHY ASST PACK 25PK         | PK       | \$ 22.10            |
| 1107822        | TRI-FOLD BROCHURES 11 X 8-1/2   | BX       | \$ 49.79            |
| 1586011        | VERT BANNERW/RETRACTABLE STAND  | EA       | \$ 43.26            |
| 1586028        | WHTOPAQUEWINDECALRPSTNBL12X18   | EA       | \$ 13.15            |
| 1586031        | WHTOPAQUEWINDECALRPSTNBL18X24   | EA       | \$ 16.72            |
| 1586033        | WHTOPAQUEWINDECALRPSTNBL24X36   | EA       | \$ 23.49            |
| 1586086        | WHTPERFWINDECALSEMI-TRANS12X18  | EA       | \$ 13.15            |
| 1586037        | WHTPERFWINDECALSEMI-TRANS18X24  | EA       | \$ 16.72            |
| 1586039        | WHTPERFWINDECALSEMI-TRANS24X36  | EA       | \$ 23.49            |
| 624650         | 1/2 X 25 CASSETTE BLK PRINT ON  | EA       | \$ 16.65            |
| 917879         | 1/2IN RED/WHT LABEL TAPE        | EA       | \$ 13.29            |
| 1847328        | 100SHT. MICRO-CUT AUTO-FEED     | EA       | \$ 241.82           |
| 654566         | 10PK CD JEWEL CASE              | PK       | \$ 4.66             |
| 392009         | 10PK DOUBLE CD JEWEL CASE       | PK       | \$ 13.51            |
| 957992         | 12 OUTLT SURGE PROT USB PORTS   | EA       | \$ 27.99            |
| 482172         | 12-DIGIT 2-COLOR CALCULATOR     | EA       | \$ 126.29           |
| 796611         | 12DIGITCALCULATOR CHECKCORRECT  | EA       | \$ 9.72             |
| 868096         | 12X18 VARIABLE SPEED AUTOFOLDR  | EA       | \$ 2,423.11         |
| 1682374        | 1386 COMPATIBLE PROXIMITY CARD  | EA       | \$ 323.61           |
| 342799         | 14.0W PRIVACY FILTER            | EA       | \$ 60.19            |
| 2768164        | 14IN NOTEBK WIDESCREEEN PRIVACY | EA       | \$ 28.03            |
| 1669207        | 14IN WIDE PRIVASCREEN BLACKOUT  | EA       | \$ 44.89            |
| 2315311        | 14IN WIDESCREEEN LAPTOP PRIVACY | EA       | \$ 56.76            |
| 887422         | 15.6IN WDSCN LCD PRIVFILTER     | EA       | \$ 61.55            |
| 866537         | 15.6IN WIDESCRN GOLD PRIV FLTR  | EA       | \$ 75.73            |
| 1682372        | 1586 COMPATIBLE PROXIMITY CARD  | EA       | \$ 295.47           |
| 868098         | 1611 EASE-OF-USE AUTOFOLDER     | EA       | \$ 1,049.30         |
| 2414890        | 16GB PINSTRIPE USB 3.0          | EA       | \$ 9.09             |
| 2735156        | 16GB PINSTRIPE USB 5 PK ASST    | PK       | \$ 31.50            |
| 2191489        | 16GB STORE N GO SECURE USB 3.0  | EA       | \$ 33.60            |
| 356037         | 16SHEET CROSSCUT HIGHSPEED SDR  | EA       | \$ 161.69           |
| 723037         | 17IN NOTBOOK/LCD PRIVACY FILTR  | EA       | \$ 57.61            |
| 813796         | 18 SHEET CROSS CUT SHREDDER     | EA       | \$ 1,699.99         |
| 1624682        | 185 BLACKOUT PRIVACY FILTER     | EA       | \$ 96.70            |
| 1669323        | 19.5 PRIVASCREEN BLACKOUT       | EA       | \$ 96.10            |
| 332863         | 19IN GOLD NTBK PRIVACY FILTER   | EA       | \$ 103.72           |

| Staples Item # | Item Description               | 2018 UOM | 2018 Contract Price |
|----------------|--------------------------------|----------|---------------------|
| 723044         | 19IN NOTBOOK/LCD PRIVACY FILTR | EA       | \$ 69.99            |
| 324276         | 19IN W GOLD NBK PRIVACY FILTER | EA       | \$ 88.13            |
| 804546         | 1IN PLASTIC BINDING COMBS BLK  | PK       | \$ 25.12            |
| 85784          | 1-SIDED ID BADGE PRINTER KIT   | EA       | \$ 1,329.30         |
| 2711182        | 1ST NOTES RECORDING IN STEREO  | EA       | \$ 55.99            |
| 2711181        | 1STCLASSRECORDING/SPEECHRECOG  | EA       | \$ 69.99            |
| 85782          | 2- SIDED ID BADGE PRINTER KIT  | EA       | \$ 1,749.30         |
| 1670018        | 20. INCH PRIVASCREEN BLACKOUT  | EA       | \$ 98.91            |
| 864363         | 21 X 17 X 44 SHREDDER BAGS     | BX       | \$ 127.40           |
| 1612025        | 21.5 PRIVACY SCREEN            | EA       | \$ 100.79           |
| 2316183        | 22 WIDESCREEN GOLD PRIVACY     | EA       | \$ 108.99           |
| 168478         | 2200 VA LINE INTERACTIVE       | EA       | \$ 1,130.50         |
| 756914         | 22IN WIDE LAPTOP/FLAT FILTER   | EA       | \$ 59.49            |
| 1116789        | 23 INCH BLACKOUT PRVCY FLTR    | EA       | \$ 106.99           |
| 2316144        | 23 WIDESCREEN GOLD PRIVACY     | EA       | \$ 115.44           |
| 2380938        | 23.8 DIAGONAL WIDE GLARE FILTE | EA       | \$ 57.10            |
| 2768163        | 23.8IN MONITOR WIDESCREEN PRIV | EA       | \$ 64.67            |
| 324285         | 23INWIDSCRN LCD PRIVACY FILTER | EA       | \$ 141.54           |
| 2316145        | 24 WIDESCREEN GOLD PRIVACY     | EA       | \$ 123.84           |
| 1612029        | 24.0 BLACKOUT SCREEN           | EA       | \$ 105.63           |
| 813232         | 24IN WDSCRN LCD PRIVACY FILTER | EA       | \$ 159.41           |
| 2414891        | 256GB PINSTRIPE USB 3.0        | EA       | \$ 83.99            |
| 210496         | 25GB BD-R 25-CT SPINDLE        | PK       | \$ 28.00            |
| 444631         | 25PK SLIM JEWEL CASE (TRANS)   | PK       | \$ 6.28             |
| 1624535        | 260 BLACKOUT PRIVACY FILTER    | EA       | \$ 215.01           |
| 1624681        | 270 BLACKOUT PRIVACY FILTER    | EA       | \$ 215.18           |
| 2315230        | 27WIDESCREEN ANTI-GLARE FILTER | EA       | \$ 65.12            |
| 2721780        | 2PK SURGE 6 OUTLET 500 JOULE   | PK       | \$ 12.77            |
| 365218         | 300X STACK-AND-SHRED W LOCK    | EA       | \$ 874.99           |
| 813795         | 32 SHEET STRIP CUT SHREDDER    | EA       | \$ 1,399.99         |
| 2191479        | 32GB STORE N GO SECURE USB 3.0 | EA       | \$ 49.99            |
| 2711178        | 360 MEETING RECORDING          | EA       | \$ 139.99           |
| 158403         | 3M ANTI-GLARE FILTER           | EA       | \$ 68.59            |
| 158406         | 3M ANTI-GLARE FILTER           | EA       | \$ 51.75            |
| 683875         | 3M BLACK GEL WRIST REST        | EA       | \$ 21.79            |
| 159860         | 3M DESKTOP ANTI-GLARE FILTER   | EA       | \$ 62.99            |
| 1106884        | 3M DUAL MONITOR ARMS           | EA       | \$ 422.84           |
| 710290         | 3M GEL MOUSEPAD WRISTREST DAIS | EA       | \$ 15.58            |
| 711153         | 3M GEL WRISTREST DAISY DESIGN  | EA       | \$ 18.54            |
| 159045         | 3M GPF14.0W GOLD WIDESCREEN NO | EA       | \$ 62.27            |
| 1106948        | 3M MA245S MONITOR ARMS         | EA       | \$ 236.49           |
| 368931         | 3M PF21.5W PRV FILTER          | EA       | \$ 128.63           |
| 1646072        | 3M PRIVACY FILTER XL 23.6      | EA       | \$ 141.54           |
| 555284         | 3M PRIVACY SCREEN EASY ONPORT  | EA       | \$ 56.06            |

| Staples Item # | Item Description                | 2018 UOM | 2018 Contract Price |
|----------------|---------------------------------|----------|---------------------|
| 158404         | 3MANTI-GLARE FILTER             | EA       | \$ 43.03            |
| 384339         | 40-CD CASELESS STORAGE BOX      | EA       | \$ 10.07            |
| 179453         | 459J 1000VA LINE INTERACTIVE    | EA       | \$ 556.50           |
| 1383740        | 4-LINE ACCESSORY REPEATER       | EA       | \$ 69.97            |
| 1383754        | 4-LINE CORDED/CORDLESS          | EA       | \$ 272.97           |
| 1383739        | 4-LINE CORDLESS ACC. HANDSET    | EA       | \$ 83.97            |
| 106759         | 600J 1500VA ONLINE SMART UPS    | EA       | \$ 1,249.50         |
| 2191480        | 64GB STORE N GO SECURE USB 3.0  | EA       | \$ 98.00            |
| 2438916        | 650VA/400W STANDBY UPS          | EA       | \$ 81.17            |
| 1667572        | 6-OUTLET WALL MOUNT SURGE PROT  | EA       | \$ 17.49            |
| 957990         | 7 OUTLT SURGE PROTECTR W/COAX   | EA       | \$ 16.76            |
| 949356         | 750X STACK&SHRED HANDSFREE SHR  | EA       | \$ 2,799.99         |
| 122642         | 8-O/T 1080J CONSERVE SURGE      | EA       | \$ 27.99            |
| 2741234        | 9.7 BT KB SPACEGRAY ALUMINIUM   | EA       | \$ 90.99            |
| 2741235        | 9.7 BT KEYB SILVER ALUMINIUM    | EA       | \$ 90.99            |
| 2739982        | ACCESSORY TV MOUNT FOR MEETUP   | EA       | \$ 55.99            |
| 407288         | AD-24 BROTHER AC ADAPTER        | EA       | \$ 19.59            |
| 2661150        | ADAPTER DOCK STTN LPTPL         | EA       | \$ 118.99           |
| 504098         | ADHESIVE BADGE W/CLIP HOLE      | BX       | \$ 18.73            |
| 471761         | ADJUSTABLE BOOK AND COPYHOLDER  | EA       | \$ 8.74             |
| 983091         | ADJUSTABLE MNTR STND SLV BLK    | EA       | \$ 37.09            |
| 2722010        | ANTI-GLARE FILTER MACBOOK PRO13 | EA       | \$ 36.30            |
| 2722009        | ANTI-GLARE FILTER MACBOOK PRO15 | EA       | \$ 41.39            |
| 853066         | APC 1500VA BATTERY BACK-UPS     | EA       | \$ 208.60           |
| 852070         | APC BACK-UPS 1000VA             | EA       | \$ 155.40           |
| 2240684        | APC BACKUPS BE425M              | EA       | \$ 34.99            |
| 2240683        | APC BACKUPS BE600M1             | EA       | \$ 48.99            |
| 2240682        | APC BACKUPS BE850M2             | EA       | \$ 76.99            |
| 857071         | APC BACK-UPS RS 10              | EA       | \$ 179.90           |
| 852067         | APC BATTERY BACK-UPS LCD700     | EA       | \$ 125.30           |
| 2456481        | APC-43 CISCO ELECT HOOK SWITCH  | EA       | \$ 55.97            |
| 923878         | ARC TOUCH MOUSE EN/ES HDWR      | EA       | \$ 41.97            |
| 1421677        | ARMS WF-A SPD SNGKB BKS V       | EA       | \$ 598.50           |
| 684088         | AT T 1070 4-LINE SPEAKERPHONE   | EA       | \$ 90.96            |
| 684099         | AT T 1080 4-LINE SPEAKERPHONE   | EA       | \$ 125.97           |
| 424673         | AT&T 2 LINE SPEAKERPHONE W/CID  | EA       | \$ 41.97            |
| 2707791        | AT&T 2-LINE W/ DAS              | EA       | \$ 69.97            |
| 684089         | ATT 1040 4-LINE SPEAKERPHONE    | EA       | \$ 69.97            |
| 284987         | ATT 2LINE CORD/CRDLSS ANSW SYS  | EA       | \$ 104.99           |
| 156088         | ATT TL7910 CORDLESS HEADSET     | EA       | \$ 118.99           |
| 470746         | AUTOMATIC DESKTOP FOLDER        | EA       | \$ 422.65           |
| 2742524        | AUTOMAX 200M AUTOFEED SHREDDER  | EA       | \$ 577.25           |
| 2751493        | AUTOMAX 350C AUTOFEED SHREDDER  | EA       | \$ 699.99           |
| 2751492        | AUTOMAX 550C AUTOFEED SHREDDER  | EA       | \$ 1,049.99         |

| Staples Item # | Item Description               | 2018 UOM | 2018 Contract Price |
|----------------|--------------------------------|----------|---------------------|
| 1058319        | AUTOMAX200C AUTOFEED SHREDDER  | EA       | \$ 594.99           |
| 511115         | AVERY IJ CD/DVD LABELS 100PK   | BX       | \$ 32.73            |
| 1706756        | B825 VOYAGER FOCUS HEADSET     | EA       | \$ 209.97           |
| 1231132        | BADGY 100 ID CARD PRINTER      | EA       | \$ 419.30           |
| 1485065        | BADGY 100/200 COLOR RIBBON     | EA       | \$ 37.80            |
| 1231100        | BADGY 200 ID PRINTER           | EA       | \$ 594.30           |
| 895419         | BAGS SHREDDER F/3000           | BX       | \$ 17.49            |
| 895468         | BAGS SHREDDER F/5000           | BX       | \$ 14.28            |
| 569099         | BAGS SHREDDER FOR 220-480      | CT       | \$ 16.09            |
| 177515         | BAUMGARTEN 45000 RIBBON & ROLL | EA       | \$ 59.01            |
| 176621         | BAUMGARTEN 534000-002 RIBBON   | EA       | \$ 59.50            |
| 176616         | BAUMGARTEN 800033-840 RIBBON   | EA       | \$ 49.00            |
| 176620         | BAUMGARTEN MA300YMCKO RIBBON   | EA       | \$ 77.70            |
| 719630         | BIND COVER PREMIUM LINE OS 25  | PK       | \$ 25.19            |
| 806027         | BIND COVERCLR PREPUNCH OVRSIZE | PK       | \$ 48.22            |
| 806028         | BIND CVER CLR PREPUNCH LRFSIZE | PK       | \$ 48.22            |
| 804712         | BINDCOMBS PLASTIC BLK 1 1/2IN  | PK       | \$ 39.84            |
| 573266         | BINDING COMB 3/8IN BLK 100PK   | PK       | \$ 13.56            |
| 572697         | BINDING COMBS 1/4IN BLK 100PK  | PK       | \$ 11.33            |
| 1747178        | BINDING COVERS CLEAR LTR 200PK | PK       | \$ 55.99            |
| 817451         | BINDING PLASTIC 2IN BLACK PACK | PK       | \$ 38.39            |
| 804705         | BINDING SPINES WIRE BLK 1/2IN  | PK       | \$ 13.68            |
| 804707         | BINDING SPINES WIRE BLK 1/4IN  | PK       | \$ 8.78             |
| 804706         | BINDINGSPINES WIRE BLK 5/16IN  | PK       | \$ 9.56             |
| 2755135        | BK LABELWRITER WIRELESS US     | EA       | \$ 104.99           |
| 228138         | BLANK CARDS-GQ PP 30ML-100/PK  | PK       | \$ 13.63            |
| 1666505        | BLU DUO GEL KEYBOARD WRIST     | EA       | \$ 14.32            |
| 1661108        | BLUE DUO GEL WAVE MOUSE REST   | EA       | \$ 17.49            |
| 2116091        | BLUE RAY LENS CLEANER          | EA       | \$ 15.49            |
| 1682154        | BLUETOOTH MOBILE MOUSE 3600 BK | EA       | \$ 20.97            |
| 2764644        | BROTHER DCPL2550DW             | EA       | \$ 209.99           |
| 1868149        | BROTHER DCPL5600DN             | EA       | \$ 419.99           |
| 1868148        | BROTHER DCPL5650DN             | EA       | \$ 454.99           |
| 569102         | BROTHER DK1201 ADDRESS LABELS  | RL       | \$ 10.84            |
| 569104         | BROTHER DK1202 SHIPPING LABELS | RL       | \$ 19.59            |
| 569120         | BROTHER DK1203 FOLDER LABELS   | RL       | \$ 9.44             |
| 2302751        | BROTHER DK1234 NAME BADGE      | RL       | \$ 17.49            |
| 569123         | BROTHER DK2205 WHT PAPER ROLL  | EA       | \$ 20.29            |
| 154691         | BROTHER HL3140CW COLOR PRINTER | EA       | \$ 139.99           |
| 153920         | BROTHER HL-3170CDW COLOR LASER | EA       | \$ 174.99           |
| 1074269        | BROTHER HL-L2320D              | EA       | \$ 83.99            |
| 2764645        | BROTHER HLL2370DW              | EA       | \$ 139.99           |
| 1868141        | BROTHER HLL5100DN              | EA       | \$ 139.99           |
| 1868139        | BROTHER HLL5200DW              | EA       | \$ 160.99           |

| Staples Item # | Item Description               | 2018 UOM | 2018 Contract Price |
|----------------|--------------------------------|----------|---------------------|
| 1868138        | BROTHER HLL6250DW              | EA       | \$ 489.99           |
| 1868130        | BROTHER HLL6400DW              | EA       | \$ 720.99           |
| 2742511        | BROTHER HL-L9310CDW LASER      | EA       | \$ 664.99           |
| 2709140        | BROTHER LABEL 1.1 ADHSV 800 W  | RL       | \$ 24.49            |
| 931228         | BROTHER MFC7240 LASER AIO      | EA       | \$ 244.99           |
| 154689         | BROTHER MFC9130CW COLOR AIO    | EA       | \$ 279.99           |
| 187953         | BROTHER MFC-9340CDW LASER AIO  | EA       | \$ 314.99           |
| 2425719        | BROTHER MFC-J5830DW INKVST AIO | EA       | \$ 300.99           |
| 2425718        | BROTHER MFC-J6535DW INKVST AIO | EA       | \$ 335.99           |
| 2427023        | BROTHER MFC-J6935DW INKVST AIO | EA       | \$ 384.99           |
| 2764646        | BROTHER MFCL2710DW             | EA       | \$ 244.99           |
| 2764643        | BROTHER MFCL2750DW             | EA       | \$ 300.99           |
| 1897695        | BROTHER MFC-L5850DW MONO AIO   | EA       | \$ 279.99           |
| 1868151        | BROTHER MFCL6750DW             | EA       | \$ 1,049.99         |
| 1868150        | BROTHER MFCL6900DW             | EA       | \$ 769.99           |
| 2764642        | BROTHER MFCL9570CDW            | EA       | \$ 874.99           |
| 2706345        | BROTHER PRINTER HLL8260CDW     | EA       | \$ 370.99           |
| 747740         | BROTHER PT-1230PC              | EA       | \$ 52.99            |
| 1640573        | BROTHER PT-D210 LABELER        | EA       | \$ 41.97            |
| 1170367        | BROTHER PTD400 LABELER         | EA       | \$ 55.99            |
| 2258173        | BROTHER PT-D800W COMM. LABELER | EA       | \$ 474.14           |
| 2290773        | BROTHER PT-H110 LABEL MAKER    | EA       | \$ 34.99            |
| 69316          | BROTHER PTH300 LABEL MAKER     | EA       | \$ 76.97            |
| 267855         | BROTHER PTOUCH PTH500LI LABELR | EA       | \$ 157.99           |
| 280862         | BROTHER PTP700 LABEL MAKER     | EA       | \$ 79.99            |
| 747743         | BROTHER QL-1060N LABEL PRINTER | EA       | \$ 349.99           |
| 567346         | BROTHER QL-500 LABEL PRINTER   | EA       | \$ 83.97            |
| 2258185        | BROTHER QL800 LABEL PRINTER    | EA       | \$ 99.99            |
| 2258184        | BROTHER QL810W LABEL PRINTER   | EA       | \$ 139.99           |
| 2258174        | BROTHER QL820NWB LABEL PRINTER | EA       | \$ 202.99           |
| 917913         | BROTHER TZE-1312PK 12MM BLKCLR | PK       | \$ 23.44            |
| 917915         | BROTHER TZE-151 24MM BK ON CLR | EA       | \$ 17.14            |
| 917877         | BROTHER TZE-211 6MM BLK ON WHT | EA       | \$ 11.19            |
| 917878         | BROTHER TZE-221 9MM BLK ON WHT | EA       | \$ 12.59            |
| 917881         | BROTHER TZE-2312PK 12MM BKWHT  | PK       | \$ 24.49            |
| 917896         | BROTHER TZE-242 18MM RED ON WH | EA       | \$ 15.39            |
| 917897         | BROTHER TZE-243 18MM BLU ON WH | EA       | \$ 15.39            |
| 917889         | BROTHER TZE-335 12MM WHT ON BK | EA       | \$ 15.39            |
| 917892         | BROTHER TZE-631 12MM BLK ON YL | EA       | \$ 13.29            |
| 917861         | BROTHER TZE-S211 6MM BLKWHT ES | EA       | \$ 11.89            |
| 917863         | BROTHER TZE-S221 9MM BLKWHT ES | EA       | \$ 13.29            |
| 917867         | BROTHER TZE-S231 12MM BKWHT ES | EA       | \$ 13.99            |
| 917870         | BROTHER TZE-S241 18MM BKWHT ES | EA       | \$ 16.44            |
| 917873         | BROTHER TZE-S251 24MM BKWHT ES | EA       | \$ 19.24            |

| Staples Item # | Item Description               | 2018 UOM | 2018 Contract Price |
|----------------|--------------------------------|----------|---------------------|
| 2741238        | BRYDGE 12.9 BT KEYB SILVER ALU | EA       | \$ 104.99           |
| 2741232        | BRYDGE 12.9 BT KEYB SPACEGRAY  | EA       | \$ 104.99           |
| 1569474        | CALISTO 610-M HEADSET          | EA       | \$ 69.97            |
| 2656789        | CANON CLR LBP612CDW SF LASER   | EA       | \$ 195.99           |
| 2656790        | CANON CLR MF634CDW LASER AIO   | EA       | \$ 279.99           |
| 2656788        | CANON CLR MF733CDW LASER AIO   | EA       | \$ 370.99           |
| 2636747        | CANON COLOR MF731CDW LASER     | EA       | \$ 682.50           |
| 565004         | CANON DESK/PRINT CALC MP-11DX  | EA       | \$ 62.99            |
| 333584         | CANON HS-1200TS CALCULATOR     | EA       | \$ 12.57            |
| 2093553        | CANON IMAGECLASS LBP151DW PRTR | EA       | \$ 118.30           |
| 2431891        | CANON IMAGECLASS LBP251DW      | EA       | \$ 209.30           |
| 2435330        | CANON IMAGECLASS MF236N AIO    | EA       | \$ 276.50           |
| 2420558        | CANON IMAGECLASS MF244DW AIO   | EA       | \$ 276.50           |
| 2420557        | CANON IMAGECLASS MF247DW AIO   | EA       | \$ 346.50           |
| 2420556        | CANON IMAGECLASS MF249DW AIO   | EA       | \$ 416.50           |
| 2093555        | CANON IMAGECLASS MF414DW AIO   | EA       | \$ 556.50           |
| 333583         | CANON LS-82Z HANDHELD CALC     | EA       | \$ 6.97             |
| 2416260        | CANON MAXIFY MB2720 WIRLSS AIO | EA       | \$ 139.99           |
| 2416259        | CANON MAXIFY MB5420 WRELSS AIO | EA       | \$ 279.99           |
| 322834         | CANON MP25D PRINTING CALC      | EA       | \$ 67.87            |
| 514879         | CANON P170 PRINTING CALCULATOR | EA       | \$ 55.99            |
| 564950         | CANON P23-DHV DESK CALC        | EA       | \$ 48.99            |
| 1269944        | CANON PIXMA IP110 MOBILE PRINT | EA       | \$ 174.99           |
| 576070         | CARTRIDGE CLEANING ULTRIUM     | EA       | \$ 67.45            |
| 612761         | CARTRIDGE ULTRIUM 800G RW DATA | EA       | \$ 21.13            |
| 753170         | CASIO DESKTOP DISPLAY CALC     | EA       | \$ 9.09             |
| 2657917        | CASIO FX260SLRS SCIENCE        | EA       | \$ 10.49            |
| 464265         | CASIO PRINTING CALCULATOR      | EA       | \$ 34.99            |
| 432487         | CASIODR210TM-BK PRINT CALC     | EA       | \$ 55.99            |
| 810651         | CD 700MD 80 MIN 52X THERMAL P  | PK       | \$ 15.31            |
| 598385         | CD/DVD REFILL LABELS 100 PK    | PK       | \$ 11.35            |
| 1673336        | CD-R 700MB 52X WHITE 50PK      | PK       | \$ 6.99             |
| 812211         | CDR HLDR ASHESIVE SLEEVE 10PK  | PK       | \$ 2.83             |
| 2070230        | CD-RW 700MB 4X-12X 10PK SLM CS | PK       | \$ 8.12             |
| 487963         | CHANNEL 1-1/2IN LOCKING        | EA       | \$ 8.69             |
| 719627         | CLD/SELF ADHSVE LTR 3MIL 10PK  | PK       | \$ 5.78             |
| 719645         | CLD/SELF ADHSVE LTR 3MIL 50PK  | PK       | \$ 17.43            |
| 720394         | CLD/SELF ADHSVE LTR 5MIL 5PK   | PK       | \$ 11.82            |
| 490630         | CLEANER PLASTI-KLEEN SCREEN/CD | EA       | \$ 7.67             |
| 2721785        | CLICKSAFE 2.0 KEYED LAPTOP LOC | EA       | \$ 37.63            |
| 930372         | CLICKSAFE COMBO LAPTOP LOCK    | EA       | \$ 28.32            |
| 573267         | COMBS 1/2IN 100PACK            | PK       | \$ 13.99            |
| 573270         | COMBS 3/4IN 100 PACK BLACK     | PK       | \$ 32.42            |
| 572699         | COMBS 5/16IN 100 PACK BLACK    | PK       | \$ 12.28            |

| Staples Item # | Item Description               | 2018 UOM | 2018 Contract Price |
|----------------|--------------------------------|----------|---------------------|
| 573269         | COMBS 5/8IN 100PACK            | PK       | \$ 29.53            |
| 712196         | COMPRESSED GAS 10OZ.           | EA       | \$ 9.91             |
| 712332         | COMPRESSED GAS 10OZ.-2PK       | PK       | \$ 19.76            |
| 1667126        | CONFERENCE ROOM POWER CENTER   | EA       | \$ 69.99            |
| 702123         | COPY HOLDER BASE WEIGHTED/BK   | EA       | \$ 30.07            |
| 356067         | COSMIC2 95 LAMINATOR           | EA       | \$ 73.47            |
| 572702         | COVER OVERSIZE EXEC BLACK      | PK       | \$ 27.29            |
| 573249         | COVER OVERSIZE LINEN BLACK     | PK       | \$ 34.99            |
| 574273         | COVERS OVERSIZE CLASSIC BLACK  | PK       | \$ 36.04            |
| 1671176        | CP425SLG STANDBY UPS SYSTEM    | EA       | \$ 34.97            |
| 719620         | CRYSTAL COVER CLEAR OVER 100PK | PK       | \$ 34.99            |
| 423334         | CS540 HEADSET SYSTEM WITH HL10 | EA       | \$ 279.97           |
| 618852         | CURVEDESKTOPCOPYHOLDR          | EA       | \$ 12.88            |
| 649776         | CYBER POWER CP1500LCD UPS      | EA       | \$ 153.97           |
| 749883         | CYBERPOWER 8-OUTLET RJ11/RJ45  | EA       | \$ 64.37            |
| 749893         | CYBERPOWER 9 OUTLT COAX TOWER  | EA       | \$ 87.47            |
| 761927         | CYBERPOWER CP600LCD UPS        | EA       | \$ 52.47            |
| 761935         | CYBERPWR INTLLGNT LCD SRIS UPS | EA       | \$ 132.97           |
| 749894         | CYBERPWR LCD CP1000AVRLCD PWR  | EA       | \$ 96.57            |
| 612828         | DATA CARTRIDGE LTO ULTRIUM 3   | EA       | \$ 26.64            |
| 2720836        | DEFCON N-KL MINIKEY CABLE LOCK | EA       | \$ 20.99            |
| 2720835        | DEFCON N-SCL SERIALIZED COMBO  | EA       | \$ 20.99            |
| 409858         | DEPTH ADJUST DUAL MONTITOR ARM | EA       | \$ 169.69           |
| 1620984        | DESIGNER BT MSE HDWR BLACK     | EA       | \$ 20.97            |
| 735535         | DESIGNER SUITES LAPTOP RISER   | EA       | \$ 25.54            |
| 735534         | DESIGNER SUITES MONITOR RISER  | EA       | \$ 49.34            |
| 2722087        | DESKTOP & PERIPHERALS LOCKING  | EA       | \$ 26.57            |
| 565353         | DESKTOP COPYHOLDER W/MEMO BRD  | EA       | \$ 22.39            |
| 383709         | DESKTOP LETTER FOLDER          | EA       | \$ 174.30           |
| 514263         | DESKTOP LETTER/HALF FOLDER     | EA       | \$ 253.77           |
| 1646073        | DESKTOP PRIVACY FILTER 21.5 WA | EA       | \$ 198.65           |
| 1645757        | DESKTOP PRIVACY FILTER XXL     | EA       | \$ 175.54           |
| 649543         | DIE CUT LABEL-4IN X6IN         | RL       | \$ 36.04            |
| 479609         | DISC CDR 52X 80MIN 100SP       | PK       | \$ 22.40            |
| 2719546        | DK2223                         | EA       | \$ 19.59            |
| 2719534        | DK2225                         | EA       | \$ 17.49            |
| 2706235        | DK2251                         | EA       | \$ 24.49            |
| 2417485        | DUAL MONITOR STAND UP TO 27    | EA       | \$ 62.30            |
| 2736569        | DUAL STACKING MONITORING ARM   | EA       | \$ 230.67           |
| 1686945        | DUST DESTROYER 10 OZ. 12 PK    | CT       | \$ 44.16            |
| 718862         | DUST DESTROYER 10OZ. 4PK       | PK       | \$ 23.93            |
| 329861         | DUST DESTROYER 7 OZ. 6PK       | PK       | \$ 40.78            |
| 329860         | DUST DESTROYER 7OZ 12PK        | PK       | \$ 88.12            |
| 633700         | DUST OFF JR. NON-FLAMM 3.5 OZ. | EA       | \$ 4.64             |

| Staples Item # | Item Description                | 2018 UOM | 2018 Contract Price |
|----------------|---------------------------------|----------|---------------------|
| 887545         | DUSTOFF LCD/PLASMA SCRIN KIT LG | EA       | \$ 11.04            |
| 2244776        | DUSTOFF MOISTENED WIPE 24PK     | PK       | \$ 2.77             |
| 634920         | DUST-OFF MONITOR WIPE SACHET    | PK       | \$ 4.89             |
| 887547         | DUSTOFF MONITOR WIPES HEX JAR   | PK       | \$ 25.19            |
| 625417         | DUST-OFF NON FLAM 10OZ          | EA       | \$ 5.65             |
| 2244777        | DUST-OFF TOUCH SCREEN WIPES     | PK       | \$ 6.99             |
| 2244775        | DUST-OFF TOUCH SCREEN WIPES     | PK       | \$ 4.83             |
| 2067264        | DVD+RW 4.7GB 4X 30PK SPINDLE    | PK       | \$ 20.99            |
| 1674154        | DVD-R 4.7GB 16X LIFE 100PK      | PK       | \$ 16.09            |
| 2067262        | DVD-RW 4.7GB 4X 30PK SPINDLE    | PK       | \$ 20.99            |
| 1711250        | DY XTL 0.5 12MM BK WT VINYL CO  | EA       | \$ 21.55            |
| 1711253        | DY XTL 1 24MM BK/WT VINYL CONT  | EA       | \$ 39.21            |
| 1776022        | DYMO 300 XTL LABELER            | EA       | \$ 278.17           |
| 2274743        | DYMO D1 DURABLE 1/2 BLK ON ORG  | EA       | \$ 10.39            |
| 2306504        | DYMO D1 DURABLE 1/2 WHT ON BLK  | EA       | \$ 10.39            |
| 2275729        | DYMO D1 DURABLE 1/2IN BLK ON W  | EA       | \$ 18.56            |
| 2274742        | DYMO DURABLE SHELVING LABEL     | RL       | \$ 19.29            |
| 2274720        | DYMO DURABLE SHIPPING LABELS    | RL       | \$ 24.12            |
| 2274722        | DYMO DURABLE SMALL MULTI-PURP   | RL       | \$ 24.12            |
| 618827         | DYMO INDUST 1/2IN BLK/WH LBL    | EA       | \$ 15.70            |
| 618826         | DYMO INDUST 3/4IN BLK/WH LBL    | EA       | \$ 17.83            |
| 758966         | DYMO LABELMANAGER 280           | EA       | \$ 68.12            |
| 809554         | DYMO LABELMANAGER 360D          | EA       | \$ 98.39            |
| 796630         | DYMO LABELWRITER 450 TURBO      | EA       | \$ 142.79           |
| 796637         | DYMO LABELWRITER 450 TWIN TURB  | EA       | \$ 207.05           |
| 344064         | DYMO LABLEMANAGER 160 LBLMKR    | EA       | \$ 30.27            |
| 344065         | DYMO LBLMANAGER TCHSCRN 500TS   | EA       | \$ 199.91           |
| 807177         | DYMO LW 4                       | RL       | \$ 30.86            |
| 804679         | DYMO LW450 DUO                  | EA       | \$ 231.34           |
| 807176         | DYMO LW4XL PRINTER              | EA       | \$ 200.12           |
| 2300511        | DYMO MOBILELABELER              | EA       | \$ 118.72           |
| 271357         | DYMO NAME BADGES WHT NON-ADHSV  | RL       | \$ 17.66            |
| 870266         | DYMO PLUG N PLAY LABEL PRINTER  | EA       | \$ 64.25            |
| 800776         | DYMO STAMPS POSTAGE LABELS      | BX       | \$ 17.85            |
| 377155         | DYMO TAPE BLACK ON CLEAR 3/8IN  | EA       | \$ 14.99            |
| 377153         | DYMO TAPE BLACK ON WHITE 3/4IN  | EA       | \$ 20.15            |
| 618825         | DYMOINDST 1/2IN BLK/WH FLX LBL  | EA       | \$ 16.99            |
| 619884         | DYMOINDST 3/4IN BLK/WH FLX LBL  | EA       | \$ 18.76            |
| 2711177        | EASY CONVERSATION RECORDING     | EA       | \$ 41.99            |
| 868097         | ELECTRONIC EASEOFUSE AUTOFOLDR  | EA       | \$ 1,629.60         |
| 1678545        | ELECTRONIC SMART CREASE         | EA       | \$ 799.40           |
| 816227         | ENCOREPRO BINAURAL HEADSET      | EA       | \$ 117.60           |
| 1432656        | ENCOREPRO HW510 MON. HEADSET    | EA       | \$ 75.60            |
| 1432657        | ENCOREPRO HW510V MON. HEADSET   | EA       | \$ 63.00            |



| Staples Item # | Item Description               | 2018 UOM | 2018 Contract Price |
|----------------|--------------------------------|----------|---------------------|
| 1432654        | ENCOREPRO HW520 BINAURAL HEAD  | EA       | \$ 89.60            |
| 1432655        | ENCOREPRO HW520V BINAURAL HEAD | EA       | \$ 81.20            |
| 1432653        | ENCOREPRO HW530 HEADSET        | EA       | \$ 78.40            |
| 816228         | ENCOREPRO MONAURAL HEADSET     | EA       | \$ 100.80           |
| 1116777        | ENERGIZER FOOT SUPPORT         | EA       | \$ 51.86            |
| 1950127        | ENTERPRISE MFP M577DN          | EA       | \$ 1,785.16         |
| 2417126        | EPSON WORKFORCE ET-16500       | EA       | \$ 699.99           |
| 2636742        | EPSON WORKFORCE PRO WF-4730    | EA       | \$ 139.99           |
| 1268286        | EPSON WORKFORCE WF-100 PORTABL | EA       | \$ 209.99           |
| 2618616        | EPSON WORKFORCE WF-4720 AIO    | EA       | \$ 125.99           |
| 2618615        | EPSON WORKFORCE WF-4740 AIO    | EA       | \$ 209.99           |
| 2313622        | ERGO MOUSE CUSHION             | EA       | \$ 6.29             |
| 2721755        | ERGOSOFT KEYBOARD WRIST REST   | EA       | \$ 18.80            |
| 2721756        | ERGOSOFT KEYBOARD WRIST REST   | EA       | \$ 17.75            |
| 2721759        | ERGOSOFT SLIM MOUSE WRIST REST | EA       | \$ 8.87             |
| 2721758        | ERGOSOFT STANDARD MOUSE WRIST  | EA       | \$ 7.23             |
| 122583         | ERGOTRON WORKFIT-S             | EA       | \$ 675.50           |
| 239591         | ERISSTATION WIRELESS CONF      | EA       | \$ 349.30           |
| 1978559        | EX14-06 SUPER CROSS-CUT SHRDR  | EA       | \$ 176.54           |
| 2434702        | EXEC.BLACK COVER LETTER 200/PK | PK       | \$ 90.99            |
| 2739980        | EXPANSION MIC FOR MEETUP       | EA       | \$ 153.99           |
| 2721805        | EXPERT MOUSE WIRELESS TRACKBAL | EA       | \$ 69.99            |
| 804614         | EXPRESSIONSLINENNAVY BINDCOVER | PK       | \$ 40.24            |
| 935749         | EXPRESSNS LINEN BLK LTRBIND CV | PK       | \$ 40.24            |
| 804686         | EXPRESSNS LINEN NVY LTRBINDCVR | PK       | \$ 40.24            |
| 489282         | EXT CORD 25FT IN/OUTDOOR HDUTY | EA       | \$ 28.69            |
| 2344510        | EXTEND SIT STAND -DUAL         | EA       | \$ 475.99           |
| 2344511        | EXTEND SIT STAND -SINGLE       | EA       | \$ 440.99           |
| 489280         | EXTENSION CORD 15FT HDUTY GRAY | EA       | \$ 22.04            |
| 983374         | EXTRA WIDE MONITOR STAND       | EA       | \$ 40.80            |
| 681430         | FALCON DISPOSABLE DUSTER 12/PK | PK       | \$ 113.32           |
| 416701         | FALCON DUST OFF 10OZ           | EA       | \$ 8.39             |
| 199300         | FELLOWES 100FT HD IN/OUT EXTNS | EA       | \$ 64.04            |
| 750296         | FELLOWES 125CI XCUT PWRSHREDDR | EA       | \$ 524.99           |
| 750292         | FELLOWES 225I STRPCUT SHREDDR  | EA       | \$ 874.85           |
| 407529         | FELLOWES 425CI XCUT PWRSHREDDR | EA       | \$ 1,819.99         |
| 487921         | FELLOWES 485CI XCUT PWRSHREDDR | EA       | \$ 3,499.99         |
| 683696         | FELLOWES 5216901 COMB BINDING  | EA       | \$ 419.97           |
| 127300         | FELLOWES 64CB 10SHT XCUT SHRDR | EA       | \$ 174.99           |
| 703107         | FELLOWES 99CI 18 SHT XCUT SHRD | EA       | \$ 411.94           |
| 56408          | FELLOWES 99MS 12SH MICRO SHRED | EA       | \$ 510.99           |
| 1973990        | FELLOWES AUTOMAX 150SHT SHRDR  | EA       | \$ 195.99           |
| 695032         | FELLOWES BINDMACHINE STARPLUS  | EA       | \$ 80.47            |
| 659107         | FELLOWES BLACK WRIST REST      | EA       | \$ 12.94            |

| Staples Item # | Item Description                | 2018 UOM | 2018 Contract Price |
|----------------|---------------------------------|----------|---------------------|
| 810965         | FELLOWES CLIMATE CONTROL FOOT   | EA       | \$ 68.59            |
| 669359         | FELLOWES PULSAR ELC CMB BINDER  | EA       | \$ 314.97           |
| 695019         | FELLOWES PULSAR+ MAN CMB BINDR  | EA       | \$ 146.63           |
| 946197         | FELLOWES PWRSRD 16SHT XCT SHRD  | EA       | \$ 321.99           |
| 1022462        | FELLOWES SHRDDR BAGS-AUTOMAX    | RL       | \$ 23.77            |
| 496153         | FELLOWES SHREDDER OIL 12OZ      | EA       | \$ 13.97            |
| 935289         | FELLOWES WRIST REST - GRAPHITE  | EA       | \$ 17.14            |
| 1142095        | FILTER F/WIDESCREEN LCD MONITO  | EA       | \$ 92.34            |
| 854133         | FILTER PRIVACY 22 EACH          | EA       | \$ 146.49           |
| 605355         | FILTER PRIVACY19IN LCD DISPLAY  | EA       | \$ 104.54           |
| 792107         | FILTER,PRIVACY,LT WT,BLACK      | EA       | \$ 268.16           |
| 919480         | FLEX CLIP COPYHOLDER            | EA       | \$ 9.51             |
| 683697         | FLWS 5218201 MAN COMB BINDING   | EA       | \$ 454.97           |
| 683699         | FLWS GALAXY 5218301 ELEC COMB   | EA       | \$ 587.97           |
| 2363982        | FOLIO WRAP & STAND FOR PRO 4    | EA       | \$ 55.99            |
| 574160         | FOOTREST ADJUSTABLE ROTATING    | EA       | \$ 34.97            |
| 1590270        | FRAMED PRIVACY FILTER           | EA       | \$ 209.90           |
| 2722017        | FRAMED PRIVACY FILTER PF200W9F  | EA       | \$ 229.47           |
| 814812         | FRAMELESS 17IN NOTEBOOK FILTER  | EA       | \$ 36.24            |
| 2736568        | FREESTAND DUAL HORIZONTAL ARM   | EA       | \$ 201.54           |
| 709029         | FUJJI 800GB/1600GB LTO TAPES 20 | EA       | \$ 24.26            |
| 182452         | FUJIFILM LTO 5 DATA CARTRIDGE   | EA       | \$ 23.75            |
| 181805         | FUJIFILM LTO ULTRIUM6 DATCRDG   | EA       | \$ 42.36            |
| 190586         | FUJIFILM LTO UNVRSL CLEAN CRTD  | EA       | \$ 65.36            |
| 2488682        | FULL ARTICULATING DUAL ARM      | EA       | \$ 97.30            |
| 2488683        | FULL ARTICULATING MONITOR ARM   | EA       | \$ 62.30            |
| 719624         | FUTURA COVER BLK OVERSIZE 25PK  | PK       | \$ 18.19            |
| 789341         | FUTURA COVER FROSTED LTR 25PK   | PK       | \$ 24.49            |
| 804703         | FUTURA LINED CLEAR LTR BINDCVR  | PK       | \$ 23.79            |
| 815105         | GDX1813 JAM FREE CROSS CUT      | EA       | \$ 727.30           |
| 815107         | GDX2019 JAM FREE CROSS CUT      | EA       | \$ 935.20           |
| 683902         | GEL MOUSEPAD WRISTREST          | EA       | \$ 16.35            |
| 683908         | GEL MOUSEPAD WRISTREST/LARGE    | EA       | \$ 20.25            |
| 683876         | GEL WRIST REST COMPACT SZ BL    | EA       | \$ 19.46            |
| 342354         | GEL WRIST REST/MSPD-SAPPHIRE    | EA       | \$ 14.60            |
| 342370         | GEL WRIST REST-SAPPHIRE         | EA       | \$ 13.28            |
| 2510198        | GOLD PRIVACY FILTER 21.5IN WS   | EA       | \$ 92.18            |
| 937460         | GOLDPRIVYFILTR MACBOOK AIR13IN  | EA       | \$ 52.10            |
| 2460662        | GROUP CONFERENCE SYSTEM BUNDLE  | EA       | \$ 874.99           |
| 481964         | HANDSET LIFTER                  | EA       | \$ 55.97            |
| 677445         | HEADSET AMPLIFIER               | EA       | \$ 84.00            |
| 2721986        | HIGH CLARITY PRIVACY 215W9B     | EA       | \$ 120.01           |
| 2726011        | HIGH CLARITY PRIVACY 220W1B     | EA       | \$ 128.66           |
| 2721985        | HIGH CLARITY PRIVACY 230W9B     | EA       | \$ 151.43           |

| Staples Item # | Item Description               | 2018 UOM | 2018 Contract Price |
|----------------|--------------------------------|----------|---------------------|
| 2721984        | HIGH CLARITY PRIVACY 240W1B    | EA       | \$ 140.00           |
| 2721963        | HIGH CLARITY PRIVACY 240W9B    | EA       | \$ 151.83           |
| 2707161        | HL-L8360CDW COLOR LASER        | EA       | \$ 454.99           |
| 2705768        | HLL8360CDWT COLOR LASER        | EA       | \$ 559.99           |
| 514563         | HOLDER FLAT PANEL DOCUMENT     | EA       | \$ 24.69            |
| 848468         | HOT LAMIN LTR POUCH 3MIL 150PK | PK       | \$ 41.99            |
| 19710          | HOT SPLS MENU POUCH 3MIL 25PK  | PK       | \$ 19.84            |
| 2763750        | HP CLR LASERJETPRO MFP M281FDW | EA       | \$ 383.72           |
| 1587728        | HP COLOR LASERJ ENTEPRM553DN   | EA       | \$ 559.99           |
| 1587729        | HP COLOR LASERJET ENT M553N    | EA       | \$ 419.99           |
| 1901337        | HP COLOR LASERJET MFP M477FDN  | EA       | \$ 517.88           |
| 1889398        | HP COLOR LASERJET MFP M477FNW  | EA       | \$ 370.99           |
| 1585213        | HP COLOR LASERJET PRO M252DW   | EA       | \$ 209.99           |
| 1889397        | HP COLOR LASERJET PRO M452DN   | EA       | \$ 314.99           |
| 1878691        | HP COLOR LASERJET PRO M452DW   | EA       | \$ 401.60           |
| 1852721        | HP LASERJET ENTERPRISE M506DN  | EA       | \$ 669.94           |
| 1852719        | HP LASERJET ENTERPRISE M506N   | EA       | \$ 454.99           |
| 2423252        | HP LASERJET PRO M130FN AIO     | EA       | \$ 146.99           |
| 2423253        | HP LASERJET PRO M130FW AIO     | EA       | \$ 181.99           |
| 1852722        | HP LASERJET PRO M402DN PRINTER | EA       | \$ 209.99           |
| 1893049        | HP LASERJET PRO M402N PRINTER  | EA       | \$ 188.99           |
| 2444435        | HP LASERJET PRO MFP M227FDW    | EA       | \$ 240.60           |
| 1852718        | HP LASERJET PRO MFP M426FDN    | EA       | \$ 401.60           |
| 177940         | HP LTO-6 ULTRIUM 6.25TB CRTRDG | EA       | \$ 32.21            |
| 150011         | HP NAE-12C BUSINESS CALCULATOR | EA       | \$ 55.99            |
| 2256781        | HP OFFICEJET PRO 6968 AIO      | EA       | \$ 104.99           |
| 2256786        | HP OFFICEJET PRO 6978 AIO      | EA       | \$ 125.99           |
| 2091478        | HP OFFICEJET PRO 8710 AIO      | EA       | \$ 139.99           |
| 2093156        | HP OFFICEJET PRO 8720 AIO      | EA       | \$ 209.99           |
| 2093159        | HP OFFICEJET PRO 8740 AIO      | EA       | \$ 279.99           |
| 2256782        | HP PAGEWIDE 377DW WIRELESS MFP | EA       | \$ 419.99           |
| 2093160        | HP PAGEWIDE PRO 477DW MFP      | EA       | \$ 625.79           |
| 1699766        | HP RDX 500GB REMOVABLE DISK    | EA       | \$ 117.57           |
| 2245277        | HSM PURE 630 STRIPCUT SHREDDER | EA       | \$ 1,493.33         |
| 2275351        | HSM PURE 630C CROSSCUT SHRED   | EA       | \$ 1,786.38         |
| 2245281        | HSM PURE 740C CROSS-CUT SHREDD | EA       | \$ 2,101.62         |
| 1095659        | HW540 ENCORE PRO 540 MONAURAL  | EA       | \$ 85.40            |
| 708147         | ID ARMOR LUBRICANT SHEETS      | PK       | \$ 19.85            |
| 85793          | ID BADGE PRINTER KIT           | EA       | \$ 767.90           |
| 659890         | IMAK BLK NONSKD KEYBRD CUSHION | EA       | \$ 11.89            |
| 659889         | IMAK BLK NON-SKID MOUSECUSHION | EA       | \$ 6.99             |
| 1662793        | IMAK ERGO GLIDER               | EA       | \$ 13.99            |
| 570950         | IMAK KEYBOARDSUPPORT-GREY      | EA       | \$ 13.99            |
| 570953         | IMAK MOUSE SUPPORT GREY        | EA       | \$ 9.09             |

| Staples Item # | Item Description               | 2018 UOM | 2018 Contract Price |
|----------------|--------------------------------|----------|---------------------|
| 683879         | IN LINE DOCUMENT HOLDER        | EA       | \$ 60.05            |
| 744196         | IN LINE DOCUMENT HOLDER        | EA       | \$ 52.84            |
| 440710         | INKJET CD/DVD PERM 20PK 2UP    | PK       | \$ 13.08            |
| 1646124        | IPAD AIR 2 EZ LANDSCAPE PRIVAC | EA       | \$ 27.04            |
| 1645761        | IPAD AIR 2 EZ PRIVACY FILTER   | EA       | \$ 26.99            |
| 2102508        | IPAD PRO PRIVACY FILTER        | EA       | \$ 27.99            |
| 1490007        | IPAD2 PROTECTIVE KEYBOARD CASE | EA       | \$ 69.99            |
| 1670019        | I-SPIRE DOCUMENT LIFT BLK      | EA       | \$ 19.49            |
| 1670020        | I-SPIRE FOOT CUSHION BLK       | EA       | \$ 44.09            |
| 1671142        | I-SPIRE KEYBOARD WRIST ROCKER  | EA       | \$ 13.85            |
| 1670021        | I-SPIRE LUMBAR CUSHION BLLACK  | EA       | \$ 29.39            |
| 85767          | I-SPIRE SERIES FOOT CUSHION    | EA       | \$ 34.55            |
| 85514          | I-SPIRE SERIES LUMBAR CUSHION  | EA       | \$ 29.39            |
| 1671141        | I-SPIRE WRIST ROCKER MP BLACK  | EA       | \$ 13.44            |
| 70458          | JUPITER 2 125 12.5IN LAMINATOR | EA       | \$ 279.99           |
| 2722375        | K375S WRLS KEYBOARD/ STAND     | EA       | \$ 34.99            |
| 2721784        | KENSINGTON LOCKING KIT         | EA       | \$ 56.32            |
| 2609373        | KENSINGTON LS510 PORTFOLIO     | EA       | \$ 24.49            |
| 2609584        | KENSINGTON SD4600P USB-C DOCK  | EA       | \$ 139.99           |
| 1989935        | KEYBOARD GEL WRIST REST        | EA       | \$ 22.89            |
| 812083         | KEYBOARD TRAY ADJ GY BK        | EA       | \$ 51.42            |
| 213662         | KEYBOARD WRIST ROCKER GRAY     | EA       | \$ 13.70            |
| 1640566        | KEYS-TO-GO KEYBOARD FOR ANDROI | EA       | \$ 48.99            |
| 1490000        | KEYS-TO-GO PORTABLE IPAD KEYB  | EA       | \$ 48.99            |
| 701214         | KSGN 64325 TRACKBALL MOUSE     | EA       | \$ 80.47            |
| 573457         | LABEL APPOINTMENT CARD 2X3.5   | RL       | \$ 16.79            |
| 440709         | LABEL LASER CD/DVD WHITE PERM  | PK       | \$ 13.15            |
| 385583         | LABEL SHIPPING WHT 1 ROLL/220  | BX       | \$ 16.86            |
| 388938         | LABELLING TAPE WHT/BLK 1/2X23  | EA       | \$ 15.70            |
| 377180         | LABELS ADDRESS LABELWRITER CL  | BX       | \$ 8.05             |
| 377181         | LABELS SHIP LABELWRITER WE     | BX       | \$ 20.13            |
| 391615         | LABELWRITER LABELS DISK WHITE  | RL       | \$ 18.73            |
| 391614         | LABELWRITER LBLS FILE FLDR WHT | BX       | \$ 8.05             |
| 1671349        | LAM POUCH LETTER 3MIL 200/PK   | PK       | \$ 55.99            |
| 1671348        | LAM POUCH LETTER 5 MIL 200/PK  | PK       | \$ 45.09            |
| 818780         | LAM POUCHES LEGAL 5MIL 100PK   | PK       | \$ 69.29            |
| 814594         | LAM POUCHES LETTER 7MIL 100PK  | PK       | \$ 61.59            |
| 814591         | LAMINATING PCHES INDXCRD 100PK | PK       | \$ 16.63            |
| 814588         | LAMINATING PCHES MENU 3MIL50PK | PK       | \$ 46.19            |
| 938194         | LAMINATING POUCH LETTER 5MIL 1 | PK       | \$ 55.99            |
| 806271         | LAMNT POUCH LTR 10ML 50PK      | PK       | \$ 46.19            |
| 1564263        | LANDSCAPE FILTER SURFACE PRO3  | EA       | \$ 20.99            |
| 1645759        | LAPTOP PRIVACY FILTER GOLD XS  | EA       | \$ 52.37            |
| 644907         | LAPTOP RISER PLUS              | EA       | \$ 31.39            |

| Staples Item # | Item Description               | 2018 UOM | 2018 Contract Price |
|----------------|--------------------------------|----------|---------------------|
| 401597         | LARGE ADRESS LBL 1-4/10X3-1/2  | BX       | \$ 19.66            |
| 2116096        | LARGE CLEANING SPRAY W/ WIPE   | EA       | \$ 8.07             |
| 379167         | LASER CD/DVD 25PK 2UP          | PK       | \$ 23.60            |
| 443685         | LASER CD/DVD WHITE 20PK 2UP    | PK       | \$ 13.81            |
| 814809         | LCD FILTER 19IN SCREENS        | EA       | \$ 58.23            |
| 2315310        | LCD WIDESCREEN PRIVACY FILTER  | EA       | \$ 42.99            |
| 2716169        | LEXMARK CS317DN                | EA       | \$ 224.00           |
| 2716173        | LEXMARK CS417DN                | EA       | \$ 359.00           |
| 2716180        | LEXMARK MS317DN                | EA       | \$ 179.00           |
| 2716171        | LEXMARK MS417DN                | EA       | \$ 260.00           |
| 2716175        | LEXMARK MS517DN                | EA       | \$ 494.00           |
| 2716168        | LEXMARK MX317DN                | EA       | \$ 287.00           |
| 2716172        | LEXMARK MX417DE                | EA       | \$ 404.00           |
| 2716176        | LEXMARK MX517DE                | EA       | \$ 809.00           |
| 2716181        | LEXMARK MX617DE                | EA       | \$ 1,259.00         |
| 852181         | LINE CORDED TELEPHONE          | EA       | \$ 55.97            |
| 125317         | LINE INTERACTIVE 1000VA UPS    | EA       | \$ 118.97           |
| 122551         | LINE INTERACTIVE 1350VA UPS    | EA       | \$ 153.97           |
| 99663          | LINE INTERACTIVE 850 VA UPS    | EA       | \$ 104.97           |
| 278881         | LOGI IPAD MINI KYBRDFOLIOBLACK | EA       | \$ 69.99            |
| 784615         | LOGI K360 WRLESS KEYBOARD      | EA       | \$ 20.99            |
| 366209         | LOGI M325 WIRLSS MOUSE SILVER  | EA       | \$ 20.99            |
| 701218         | LOGI WAVE WLESS KEYBRD/MOUSE   | EA       | \$ 55.99            |
| 823326         | LOGI WIRELESS WAVE KEYBOARD K3 | EA       | \$ 41.99            |
| 2705146        | LOGITECH BRIO 4K PRO WEBCAM    | EA       | \$ 139.99           |
| 1619965        | LOGITECH CONFERENCECAM CONNECT | EA       | \$ 349.99           |
| 2098067        | LOGITECH GROUP                 | EA       | \$ 699.99           |
| 2128367        | LOGITECH GROUP MICROPHONE      | EA       | \$ 209.99           |
| 862287         | LOGITECH M100 MOUSE BLK        | EA       | \$ 6.99             |
| 784551         | LOGITECH M325 BLACK            | EA       | \$ 20.99            |
| 366207         | LOGITECH M325 WIRELESS MSE RED | EA       | \$ 20.99            |
| 366208         | LOGITECH M325 WIRLESS MSE BLUE | EA       | \$ 20.99            |
| 869261         | LOGITECH M510 WIRELESS MOUSE   | EA       | \$ 27.99            |
| 369691         | LOGITECH M510 WIRELESS MSE BLU | EA       | \$ 27.99            |
| 369208         | LOGITECH M525 WIRELESS MSE BLK | EA       | \$ 27.99            |
| 375239         | LOGITECH M525 WRLSS MOUSE BLUE | EA       | \$ 27.99            |
| 375238         | LOGITECH M525 WRLSS MOUSE RED  | EA       | \$ 27.99            |
| 870571         | LOGITECH M705 MARATHON MOUSE   | EA       | \$ 34.99            |
| 869097         | LOGITECH MK710 WRLSS COMBO     | EA       | \$ 69.99            |
| 394158         | LOGITECH WEBCAM C930-E         | EA       | \$ 90.99            |
| 57256          | LOGITECH WIRELESS COMBO MK270  | EA       | \$ 20.99            |
| 884426         | LOGITECH WIRELESS COMBO MK520  | EA       | \$ 41.99            |
| 792257         | LOGITECH WIRELESS MK320        | EA       | \$ 27.99            |
| 2741253        | LOTUS DX SIT STAND WORKSTA WHT | EA       | \$ 521.10           |

| Staples Item # | Item Description                | 2018 UOM | 2018 Contract Price |
|----------------|---------------------------------|----------|---------------------|
| 2741252        | LOTUS DX SIT-STAND WORKSTA BLK  | EA       | \$ 521.10           |
| 2344508        | LOTUS SIT STAND                 | EA       | \$ 440.99           |
| 2344509        | LOTUS SIT STAND WORKSTATION     | EA       | \$ 440.99           |
| 792165         | LT WEIGHT LCD PRIVACYFILTER 19  | EA       | \$ 216.07           |
| 792164         | LT WEIGHT LCD PRIVACYFILTER19W  | EA       | \$ 183.99           |
| 792163         | LT WEIGHT LCD PRIVACYFILTER22W  | EA       | \$ 250.80           |
| 969195         | LTO4 ULTRIUM 1.6TB RW DATATAPE  | EA       | \$ 30.39            |
| 891641         | LTO-5 ULTRIUM 3TB RW DATA TAPE  | EA       | \$ 24.89            |
| 1171098        | MACBOOK GPFMR15 PRIVACY FILTR   | EA       | \$ 58.89            |
| 836391         | MACHINE BINDING WIRE MTGY       | EA       | \$ 314.97           |
| 1678491        | MANUAL SMART CREASE             | EA       | \$ 290.50           |
| 2758934        | MEETUP CONFERENCECAM SYSTEM     | EA       | \$ 629.99           |
| 2739981        | MEETUP VIDEO SYST W/EXPANS MIC  | EA       | \$ 755.99           |
| 486839         | MEMORY FOAM BACK REST           | EA       | \$ 39.99            |
| 638517         | MEMORY FOAM MOUSE WRIST PILLOW  | EA       | \$ 18.28            |
| 486838         | MEMORY FOAM SEAT REST           | EA       | \$ 46.07            |
| 647748         | MEMORY FOAM WRIST PILLOW-BLK    | EA       | \$ 19.04            |
| 509073         | METAL ART PRINTER STAND         | EA       | \$ 22.13            |
| 489503         | METALART MONITOR STAND          | EA       | \$ 20.85            |
| 2072517        | MFC-L5700DW LASER AIO           | EA       | \$ 244.30           |
| 2722093        | MICROSAVER 2.0                  | EA       | \$ 40.22            |
| 2721799        | MICROSAVER 2.0 KEYED TWIN LOCK  | EA       | \$ 56.32            |
| 2722090        | MICROSAVER 2.0 KEYED ULTRA      | EA       | \$ 44.42            |
| 323847         | MICROSOFT WIRLESS DESKTOP 2000  | EA       | \$ 34.97            |
| 1925428        | MICROSOFT WRLSS KYBRD 850       | EA       | \$ 20.97            |
| 1931980        | MID-SIZE MNTR HD WORKSURFACE    | EA       | \$ 654.50           |
| 2676142        | MK850 WIRELESS COMBO (BLACK)    | EA       | \$ 69.99            |
| 2722374        | MK875 PERFORMANCE WRLS COMBO    | EA       | \$ 90.99            |
| 1682156        | MOBILE MOUSE 3600 (AZUL)        | EA       | \$ 20.97            |
| 1682155        | MOBILE MOUSE 3600 (DARK RED)    | EA       | \$ 20.97            |
| 938176         | MONITOR ARM DUAL SWIVEL         | EA       | \$ 148.37           |
| 565337         | MONITOR MOUNT COPYHOLDER        | EA       | \$ 22.39            |
| 1974906        | MONITOR STAND                   | EA       | \$ 22.39            |
| 2454225        | MONITOR WIDESCREEEN FILTER 23   | EA       | \$ 76.24            |
| 2454228        | MONITOR WIDESCREEEN PRIVACY 21. | EA       | \$ 56.81            |
| 1682153        | MOUSE 900                       | EA       | \$ 20.99            |
| 646016         | MOUSE PAD - OVAL                | EA       | \$ 13.27            |
| 382954         | MOUSE PAD BL                    | EA       | \$ 3.37             |
| 574166         | MOUSE PAD OPTICAL SRV BLACK     | EA       | \$ 4.78             |
| 574164         | MOUSE PAD OPTICAL SRV BLUE      | EA       | \$ 4.78             |
| 574163         | MOUSE PAD OPTICAL SRV GRAY      | EA       | \$ 5.24             |
| 382956         | MOUSE PAD PURP                  | EA       | \$ 3.37             |
| 382952         | MOUSE PAD RD                    | EA       | \$ 3.37             |
| 1974905        | MOUSE PAD WITH GEL WRIST REST   | EA       | \$ 18.15            |

| Staples Item # | Item Description                  | 2018 UOM | 2018 Contract Price |
|----------------|-----------------------------------|----------|---------------------|
| 811891         | MOUSE PAD WRISTREST BLUE CRYST    | EA       | \$ 13.96            |
| 382955         | MOUSE PAD,ECONOMY,9.5",BLACK,EACH | EA       | \$ 3.37             |
| 934992         | MOUSE PAD/WRIST REST              | EA       | \$ 14.34            |
| 811731         | MOUSEPAD WRISTREST PRPLE CRYST    | EA       | \$ 14.69            |
| 1116778        | MOUSEPAD/WRISTREST BLUE           | EA       | \$ 14.34            |
| 2724482        | MS ARC MOUSE BLUETOOTH            | EA       | \$ 55.99            |
| 206710         | MS SCLPTERGNMC KB FOR BUSINESS    | EA       | \$ 56.67            |
| 219669         | MS SCULPT COMFORT DESKTOP         | EA       | \$ 55.97            |
| 187956         | MS SCULPT COMFORT MOUSE WIN7/8    | EA       | \$ 27.97            |
| 206711         | MS SCULPT ERGO MOUSE WIN7/8       | EA       | \$ 41.97            |
| 206709         | MS SCULPT ERGONOMC DSKTP COMBO    | EA       | \$ 90.97            |
| 927233         | MS WMM3500 BLACK                  | EA       | \$ 20.97            |
| 865915         | MS WRLESS 3500 MOUSE SLVR         | EA       | \$ 20.97            |
| 2741556        | MSFT BLUETOOTH FINGER PRINT KB    | EA       | \$ 90.97            |
| 397929         | MULTI PURPOSE LBL 2-1/4 X1-1/4    | BX       | \$ 35.63            |
| 1824529        | MULTI-GEN 3D PROTECT IPAD MINI    | EA       | \$ 24.49            |
| 1824530        | MULTIGEN3DBLUE AIR                | EA       | \$ 27.99            |
| 401566         | MULTI-PURPOSE LABEL 1X2-1/8       | BX       | \$ 16.06            |
| 2658173        | MX ANYWHERE 2S-GRAPHITE           | EA       | \$ 55.99            |
| 2764655        | MX ERGO TRACKBALL MOUSE           | EA       | \$ 69.99            |
| 2662062        | MX MASTER 2S-GRAPHITE             | EA       | \$ 69.99            |
| 2401291        | MX MINI ARM DESKMOUNT ALM         | EA       | \$ 200.23           |
| 122585         | NEO-FLEX UNDERDESK KEYBORD ARM    | EA       | \$ 157.03           |
| 70457          | NEPTUNE 3 125 12.5IN LAMINATOR    | EA       | \$ 185.82           |
| 513381         | NOTEBOOK RISER ERGONOMIC          | EA       | \$ 38.57            |
| 322285         | NUMERIC RF WIRELESS KEYPAD        | EA       | \$ 22.39            |
| 648007         | OFFICE SUITE MONITORRISERPLUS     | EA       | \$ 53.19            |
| 565292         | OFFICESUITE PREM MONITOR RISER    | EA       | \$ 58.09            |
| 565282         | OFFICESUITES MONITOR RISER        | EA       | \$ 38.49            |
| 488325         | OIL SHREDDER 16OZ BOTTLE          | EA       | \$ 21.62            |
| 466017         | PALM SUPPORT                      | EA       | \$ 6.27             |
| 889529         | PERSONAL SHREDDER BAGS CLEAR      | BX       | \$ 21.01            |
| 417651         | PF320W DESKTOP PRIVACY FILTER     | EA       | \$ 184.99           |
| 812165         | PHONE WIPES ANTI STATIC 100TUB    | PK       | \$ 6.61             |
| 2343114        | PHOTO GEL KEYBOARD WRIST REST     | EA       | \$ 17.84            |
| 2343113        | PHOTO GEL MOUSE PAD WRIST REST    | EA       | \$ 16.44            |
| 667248         | PLANTRONICS APA23 SAVI EHS CBL    | EA       | \$ 55.97            |
| 667210         | PLANTRONICS APP51 SAVI EHS CBL    | EA       | \$ 55.97            |
| 668284         | PLANTRONICS APS11 SAVI EHS CBL    | EA       | \$ 55.97            |
| 744780         | PLANTRONICS APV63 SAVI EHS CBL    | EA       | \$ 44.09            |
| 2723699        | PLANTRONICS BLACKWIRE C3210       | EA       | \$ 31.47            |
| 2723696        | PLANTRONICS C3215 BLACKWIRE       | EA       | \$ 52.47            |
| 2723698        | PLANTRONICS C3220 BLACKWIRE       | EA       | \$ 34.97            |
| 2723697        | PLANTRONICS C3225 BLACKWIRE       | EA       | \$ 55.97            |

| Staples Item # | Item Description               | 2018 UOM | 2018 Contract Price |
|----------------|--------------------------------|----------|---------------------|
| 2723702        | PLANTRONICS C5210 BLACKWIRE    | EA       | \$ 69.97            |
| 2723707        | PLANTRONICS C5220 BLACKWIRE    | EA       | \$ 76.97            |
| 1587289        | PLANTRONICS CALISTO610HEADSEAT | EA       | \$ 69.97            |
| 344117         | PLANTRONICS CS510 HEADSET      | EA       | \$ 230.97           |
| 761488         | PLANTRONICS CS510/HL10 HEADSET | EA       | \$ 270.42           |
| 344116         | PLANTRONICS CS520 HEADSET      | EA       | \$ 244.97           |
| 761501         | PLANTRONICS CS520/HL10 HEADSET | EA       | \$ 281.63           |
| 747214         | PLANTRONICS CS530/HL10 HEADST  | EA       | \$ 286.97           |
| 344118         | PLANTRONICS CS540 HEADSET      | EA       | \$ 223.97           |
| 789923         | PLANTRONICS CT14 CLS HEADSET   | EA       | \$ 111.97           |
| 747981         | PLANTRONICS DECT WRLSS HEADSET | EA       | \$ 230.97           |
| 2639092        | PLANTRONICS MDA 220 USB        | EA       | \$ 104.97           |
| 2498371        | PLANTRONICS MDA100 QD SWITCH   | EA       | \$ 52.50            |
| 761520         | PLANTRONICS P620 CALISTO SPKPH | EA       | \$ 104.97           |
| 761521         | PLANTRONICS P620-M CLSTO SPKPH | EA       | \$ 104.97           |
| 48125          | PLANTRONICS SAVI W420 HD SYSTM | EA       | \$ 227.47           |
| 149910         | PLANTRONICS SAVI W420M WRLS HD | EA       | \$ 227.47           |
| 48754          | PLANTRONICS SAVI W710-M WR HD  | EA       | \$ 291.17           |
| 48129          | PLANTRONICS SAVI W720-M WR HD  | EA       | \$ 288.93           |
| 2724222        | PLANTRONICS VOYAGER 3200 UC    | EA       | \$ 153.97           |
| 2722006        | PLANTRONICS VOYAGER 5200       | EA       | \$ 83.99            |
| 2398359        | PLANTRONICS VOYAGER 5200 UC    | EA       | \$ 153.97           |
| 69447          | PLANTRONICS VOYLEGEND B335 HD  | EA       | \$ 209.97           |
| 69445          | PLANTRONICS VOYLEGND B335 BND  | EA       | \$ 265.97           |
| 56141          | PLANTRONICS W410 WR PC HEADSET | EA       | \$ 201.07           |
| 56106          | PLANTRONICS W410-M WR PC HDSET | EA       | \$ 213.47           |
| 1671350        | PLANTRONIS DA80 USB PROCESSOR  | EA       | \$ 69.30            |
| 650282         | PLAST-KLEEN PROTECTIVE COATING | BX       | \$ 29.40            |
| 2343115        | PLATINUM SERIES DUAL MONITOR A | EA       | \$ 216.38           |
| 2736570        | PLATINUM SERIES SINGLE MONITOR | EA       | \$ 156.75           |
| 2343769        | PLATINUM SERIES TRIPLE MONITOR | EA       | \$ 262.77           |
| 938392         | PLUSH TOUCH MOUSEPAD WRISTREST | EA       | \$ 14.34            |
| 934806         | PLUSH TOUCH WRIST REST         | EA       | \$ 17.14            |
| 2343111        | PLUSH TOUCH WRIST REST         | EA       | \$ 17.14            |
| 2343110        | PLUSHTOUCH BACK SUPPORT        | EA       | \$ 38.07            |
| 2343112        | PLUSHTOUCH MOUSE PAD WRIST RES | EA       | \$ 14.34            |
| 2722089        | PORTABLE MICROSAVER 2.0        | EA       | \$ 32.17            |
| 343147         | PORTBLE COMBINATION LAPTOPLOCK | EA       | \$ 20.27            |
| 572888         | POUCH 10MIL 100PK BUSINESS     | PK       | \$ 26.94            |
| 575252         | POUCH 14-1/2 X 9 3MIL LEGAL    | PK       | \$ 30.79            |
| 707618         | POUCH 2-1/4X3-3/4 100PK BUS    | PK       | \$ 15.39            |
| 572887         | POUCH 2-5/8X3-7/8 PNCHCLP 25ID | PK       | \$ 8.31             |
| 572677         | POUCH 5MIL LETTER              | PK       | \$ 41.99            |
| 814592         | POUCH IDCARD UNPUNHED 5MIL 100 | PK       | \$ 15.39            |



| Staples Item # | Item Description                | 2018 UOM | 2018 Contract Price |
|----------------|---------------------------------|----------|---------------------|
| 719634         | POUCH SELFADHSVE LGGAGE W/LP 5  | PK       | \$ 5.59             |
| 804801         | POUCHES ID CARD PUNCHED 10MIL   | PK       | \$ 23.78            |
| 719635         | POUCH-SELF ADHSVE PHOTO 5PK     | PK       | \$ 5.59             |
| 946198         | POWERSHRED 225MI MICRO CUT SHRD | EA       | \$ 1,322.99         |
| 967269         | POWERSHRED 425I SHREDDER        | EA       | \$ 1,716.72         |
| 2453704        | POWERSHRED 46MS MICRO CUT SHRD  | EA       | \$ 489.99           |
| 967270         | POWERSHRED 485I SHREDDER        | EA       | \$ 2,074.46         |
| 946196         | POWERSHRED 60CS XCUT SHREDDER   | EA       | \$ 118.99           |
| 1842487        | POWERSHRED 62MC SHRDR MICRO CUT | EA       | \$ 139.99           |
| 946195         | POWERSHRED 73CI XCUT SHREDDER   | EA       | \$ 269.49           |
| 811469         | POWERSHRED C-225CI CROSS CUT    | EA       | \$ 1,049.99         |
| 811478         | POWERSHRED C-325CI CROSS CUT    | EA       | \$ 1,847.99         |
| 812732         | POWERSHRED C-325I STRIP CUT     | EA       | \$ 1,609.99         |
| 683906         | PRECISE ADHESIVE BACK MOUSEPAD  | EA       | \$ 7.39             |
| 2711180        | PRECISE CONVERSTAION RECORDING  | EA       | \$ 69.30            |
| 1645754        | PRECISE MOUSE PAD BATTERY       | EA       | \$ 5.57             |
| 1137668        | PRIVACY FILTER 23.8IN LCD MNTR  | EA       | \$ 118.90           |
| 485102         | PRIVACY FILTER F/18 LCD         | EA       | \$ 89.99            |
| 2509752        | PRIVACY FILTER FOR 13.3IN WS    | EA       | \$ 51.94            |
| 2721989        | PRIVACY FILTER MACBOOK PRO 13   | EA       | \$ 41.95            |
| 2721988        | PRIVACY FILTER MACBOOK PRO 15   | EA       | \$ 45.18            |
| 2722007        | PRIVACY FILTER TOUCH PF156W9E   | EA       | \$ 54.51            |
| 99564          | PRIVACY FILTER WDSCRN LAPTOP    | EA       | \$ 105.63           |
| 1899092        | PRIVACY FILTER12IN MACBOOK PRO  | EA       | \$ 44.52            |
| 1612024        | PRIVASCREEN BLACKOUT PRIVACY    | EA       | \$ 131.80           |
| 2344507        | PRIVASCREEN BLACKOUT PRIVACY F  | EA       | \$ 46.12            |
| 683665         | PROF SERIES BACK SUPPORT        | EA       | \$ 49.34            |
| 324283         | PRVCY FLTR 13.3INXS 16:9        | EA       | \$ 46.89            |
| 917895         | P-TCH TAPE 3/4IN BLK/CLEAR      | EA       | \$ 13.99            |
| 917883         | P-TCH TAPE 3/4IN BLK/WHT        | EA       | \$ 15.39            |
| 917902         | P-TCH TAPE 3/4IN BLK/YELLW      | EA       | \$ 15.39            |
| 1075641        | PTD600                          | EA       | \$ 111.99           |
| 917882         | P-TOUCH TAPE 1/2IN BLK/CLR      | EA       | \$ 12.59            |
| 2764254        | PTZ PRO 2                       | EA       | \$ 559.99           |
| 2719076        | PURE SINEWAVE 1500VA            | EA       | \$ 181.97           |
| 70460          | QUASAR + 500 COMB BINDING MACH  | EA       | \$ 257.22           |
| 598473         | RAPIDFOLD DESKTOP AUTOFOLDER    | EA       | \$ 519.04           |
| 797358         | RCA 2 LINE 2HS C/CL EXP         | EA       | \$ 98.14            |
| 425437         | RCA 2 LINE CORDED SPEAKERPHONE  | EA       | \$ 69.99            |
| 922675         | RCA 25252 2-LINE CORDLESS       | EA       | \$ 83.99            |
| 703670         | RCA 25424RE1 4-LINE PHONE       | EA       | \$ 97.99            |
| 703673         | RCA 4 LINE CD PHONE W AUTO ATT  | EA       | \$ 132.99           |
| 791711         | RCA HANDSET FOR 25252ER1/2      | EA       | \$ 38.49            |
| 2756786        | RECHARGABLE LI-ION BATTERY      | EA       | \$ 80.84            |

| Staples Item # | Item Description               | 2018 UOM | 2018 Contract Price |
|----------------|--------------------------------|----------|---------------------|
| 1661337        | RED DUO GEL WAVE MOUSE REST    | EA       | \$ 17.49            |
| 1661107        | RED GEL WAVE KEYBOARD REST     | EA       | \$ 14.33            |
| 401631         | RETURN ADDRESS LABELS3/4INX2IN | BX       | \$ 13.62            |
| 331507         | RHINO 4200 HANDHELD LBLMKR     | EA       | \$ 77.12            |
| 1685364        | RIO PRO PRINTER                | EA       | \$ 4,126.50         |
| 571223         | RISER NOTEBOOK VERTICAL        | EA       | \$ 34.86            |
| 1115610        | SATURN 3I 125 12.5IN LAMINATOR | EA       | \$ 167.97           |
| 1115010        | SATURN 3I 95 9.5IN LAMINATOR   | EA       | \$ 125.97           |
| 327029         | SAVI 710 WIRELESS HEADSET SYS  | EA       | \$ 291.17           |
| 327032         | SAVI 720 WIRELESS HEADSET SYST | EA       | \$ 306.57           |
| 327038         | SAVI 730 OVERTHEEAR WIRELESS   | EA       | \$ 279.97           |
| 327035         | SAVI 730M OVERTHEEAR WIRELESS  | EA       | \$ 291.17           |
| 327040         | SAVI 740 CONVERTIBLE WIRELESS  | EA       | \$ 291.17           |
| 327039         | SAVI 740M CONVERTIBLE WIRELESS | EA       | \$ 291.17           |
| 870453         | SAVI W430 WIRELESS HEADSET     | EA       | \$ 213.47           |
| 870452         | SAVI W430-M WIRELESS MICROSOFT | EA       | \$ 213.47           |
| 870448         | SAVI W440 WIRELESS CONVERTIBLE | EA       | \$ 213.47           |
| 870447         | SAVIW440M WRELESS CONVT MICRST | EA       | \$ 201.17           |
| 1668535        | SBG MICROSD CLASS 10 32GB      | EA       | \$ 22.04            |
| 1668460        | SBG MICROSDHC CLASS 10 16GB    | EA       | \$ 11.19            |
| 1668536        | SBG MICROSDHC CLASS 10 64GB    | EA       | \$ 45.49            |
| 1668537        | SBG NONADAPTER SDHC 16GB       | EA       | \$ 11.19            |
| 1641042        | SBG SCIENTIFIC CALC 136F BLK   | EA       | \$ 5.87             |
| 811903         | SCREEN WIPES TWIN PACK         | PK       | \$ 18.37            |
| 2400330        | SHARP 1901 PAPERLESSPRINT CALC | EA       | \$ 47.29            |
| 438073         | SHARP EL1801V PRINTING CALC    | EA       | \$ 59.49            |
| 316299         | SHARP EL-2630PIII PRINT CALC   | EA       | \$ 103.81           |
| 424154         | SHREDDER BAGS 50CT 14.13 GAL.  | BX       | \$ 11.75            |
| 703101         | SHREDDER WASTEBAGS/C420/C480   | BX       | \$ 44.77            |
| 2332623        | SICURIX SOLID 300 - RIBBON     | EA       | \$ 52.50            |
| 2332621        | SICURIX SOLID 300 RIBBON       | EA       | \$ 70.00            |
| 2398205        | SINGLE SIT-STAND LIFT ARM W/ K | EA       | \$ 244.30           |
| 2300607        | SIT STAND WORKSTATION          | EA       | \$ 384.99           |
| 85769          | SMALL BUSINESS ID BADGE PRINTE | EA       | \$ 303.48           |
| 2116092        | SMALL CLEANING SPRAY W/ WIPE   | EA       | \$ 5.54             |
| 1670028        | SMART SUITES LAPTOP RISER USB  | EA       | \$ 38.86            |
| 2300608        | SMARTFIT CONFORM BACK REST     | EA       | \$ 48.27            |
| 2763667        | SMARTFIT EXTRA WIDE MONITOR ST | EA       | \$ 27.99            |
| 2721806        | SMARTFIT LAPTOP RISER          | EA       | \$ 79.54            |
| 2721760        | SMARTFIT LAPTOP RISER          | EA       | \$ 47.72            |
| 2763669        | SMARTFIT MONITOR STAND         | EA       | \$ 20.99            |
| 2763668        | SMARTFIT MONITOR STAND PLUS    | EA       | \$ 32.27            |
| 2721764        | SMARTFIT RISER LAPTOP STAND    | EA       | \$ 20.99            |
| 2721761        | SMARTFIT SIT/STAND DUAL MONITO | EA       | \$ 661.50           |

| Staples Item # | Item Description               | 2018 UOM | 2018 Contract Price |
|----------------|--------------------------------|----------|---------------------|
| 868095         | SMARTFOLD 2051 PAPER FOLDER    | EA       | \$ 3,530.34         |
| 821440         | SMARTSUITES CORNERMONITORRISER | EA       | \$ 26.94            |
| 617564         | SNAP N STORE DVD BOX           | EA       | \$ 6.50             |
| 645304         | SNAP-N-STORE CD BOX            | EA       | \$ 4.64             |
| 643542         | SNAP-N-STORE CD DOUBLEWIDE BOX | EA       | \$ 10.14            |
| 1383755        | SNYJ 4 LINE CORDLESS DESKSET   | EA       | \$ 97.97            |
| 2396712        | SOLID 300 ID PRINTER BUNDLE    | EA       | \$ 594.30           |
| 488169         | SPINES PROCLICK 5/16 BLK 100PK | BX       | \$ 28.34            |
| 145748         | SPL PASTIC BIND ELEMENTS 3/4B  | PK       | \$ 7.34             |
| 1196784        | SPLS 1 MTR 30PIN CABLE BLK     | EA       | \$ 3.84             |
| 1196782        | SPLS 1 MTR LIGHTNING CBLE BLK  | EA       | \$ 14.69            |
| 1196783        | SPLS 1 MTR MICRO USB CABLE BLK | EA       | \$ 11.02            |
| 478455         | SPLS 100 CD MULTI SLIM CASES   | PK       | \$ 30.42            |
| 2767346        | SPLS 12.5IN WDSC PRIVACY FILTE | EA       | \$ 26.07            |
| 2767345        | SPLS 15.6IN WDSC PRIVACY FILTE | EA       | \$ 34.07            |
| 2767344        | SPLS 19.5IN WDSC PRIVACY FILTE | EA       | \$ 51.10            |
| 1917067        | SPLS 2.0 USB-C TO A CABLE 2M   | EA       | \$ 7.07             |
| 1917069        | SPLS 2.0 USB-C TO C CABLE 2M   | EA       | \$ 12.58            |
| 1917068        | SPLS 2.0 USB-C TO MICRO B CABL | EA       | \$ 6.50             |
| 2767343        | SPLS 20IN MONITOR WDSC FILTER  | EA       | \$ 53.21            |
| 2767342        | SPLS 23.6IN MONITOR WDSC FILTE | EA       | \$ 64.22            |
| 2767339        | SPLS 24IN MONITOR WDSC FILTER  | EA       | \$ 65.26            |
| 486106         | SPLS 25PK DBLSIDE CD SLEEVES   | PK       | \$ 5.76             |
| 2618973        | SPLS 2N1 STYLUS 3 PK BK        | EA       | \$ 11.54            |
| 2618980        | SPLS 2N1 STYLUS 3 PK BK RD BL  | EA       | \$ 11.54            |
| 2733121        | SPLS 2PK CAT6 CABLE BLU/YELLOW | PK       | \$ 10.49            |
| 1517997        | SPLS 3 METER LIGHTNING CABLE   | EA       | \$ 9.24             |
| 1517998        | SPLS 3 METER MICRO USB CABLE   | EA       | \$ 18.37            |
| 2733126        | SPLS 3 PORT HDMI SQUARE SWITCH | EA       | \$ 23.09            |
| 1913673        | SPLS 3.0 USB-C TO A ADAPTER    | EA       | \$ 6.79             |
| 2093906        | SPLS 3.5MM AUX CABLE 6FT       | EA       | \$ 11.02            |
| 2093672        | SPLS 3.5MM AUX EXT CABLE 6FT   | EA       | \$ 6.61             |
| 723134         | SPLS 30 SHT STRIP CUT SHREDDER | EA       | \$ 205.07           |
| 2363974        | SPLS 4OL 4USB SURGETAP 900J WH | EA       | \$ 13.70            |
| 2093409        | SPLS 4-PORT 2.0 TRAVEL HUB WHT | EA       | \$ 17.63            |
| 2094933        | SPLS 4-PORT 3.0 HUB BLK        | EA       | \$ 44.09            |
| 445567         | SPLS 50PK CD/DVD SLIM CS TRANS | PK       | \$ 17.74            |
| 481495         | SPLS 50PK DBLSIDE CD SLEEVES   | PK       | \$ 7.49             |
| 791161         | SPLS 6 OUTLET PWR STRIP 15FT   | EA       | \$ 22.72            |
| 791162         | SPLS 6 OUTLET PWR STRIP 6FT    | EA       | \$ 13.99            |
| 2427336        | SPLS 65W UNIV LAPTOP ADAPTER   | EA       | \$ 23.26            |
| 2094885        | SPLS 7-PORT 2.0 HUB WHT        | EA       | \$ 32.33            |
| 2093410        | SPLS 7-PORT 3.0 HUB BLK        | EA       | \$ 58.79            |
| 2427337        | SPLS 90W UNIV LAPTOP ADAPTER   | EA       | \$ 32.98            |

| Staples Item # | Item Description               | 2018 UOM | 2018 Contract Price |
|----------------|--------------------------------|----------|---------------------|
| 2094921        | SPLS AC CHARG LIGHT 1.0AMP BLK | EA       | \$ 18.37            |
| 2094566        | SPLS AC CHARG LIGHT 2.4AMP BLK | EA       | \$ 20.57            |
| 2094927        | SPLS AC CHARG MIRCO 1.5AMP 1US | EA       | \$ 18.37            |
| 2094926        | SPLS AC CHARG MIRCO 2.4AMP 2US | EA       | \$ 22.04            |
| 2094568        | SPLS AC CHARGER 2.4AMP 2USB    | EA       | \$ 8.51             |
| 136620         | SPLS BEADED KEYBOARD WRISTREST | EA       | \$ 11.02            |
| 136621         | SPLS BEADEDADDAPADWRISTCUSHION | EA       | \$ 8.08             |
| 85613          | SPLS BULK MOUSEPAD FINE LATTIC | EA       | \$ 4.40             |
| 85620          | SPLS BULK MOUSEPAD LATTICE     | EA       | \$ 4.40             |
| 85614          | SPLS BULK MOUSEPAD TURKISH     | EA       | \$ 4.40             |
| 793745         | SPLS BUS CARD 5MIL POUCH 25PK  | PK       | \$ 5.14             |
| 2661760        | SPLS CABLE LOCK                | EA       | \$ 15.71            |
| 2093684        | SPLS CABLE TIES 8IN 25PK BLK   | EA       | \$ 7.34             |
| 2093677        | SPLS CAT5 CABLE 14FT BLUE      | EA       | \$ 15.43            |
| 2094900        | SPLS CAT5 CABLE 14FT GRAY      | EA       | \$ 15.43            |
| 2094897        | SPLS CAT5 CABLE 25FT BLUE      | EA       | \$ 20.57            |
| 2093685        | SPLS CAT5 CABLE 25FT GRAY      | EA       | \$ 20.57            |
| 2094894        | SPLS CAT5 CABLE 50FT BLUE      | EA       | \$ 33.07            |
| 2093678        | SPLS CAT5 CABLE 50FT GRAY      | EA       | \$ 33.07            |
| 2093909        | SPLS CAT5 CABLE 7FT BLUE       | EA       | \$ 11.02            |
| 2094903        | SPLS CAT5 CABLE 7FT GRAY       | EA       | \$ 11.02            |
| 2094902        | SPLS CAT5 CABLE 7FT RED        | EA       | \$ 11.02            |
| 2093165        | SPLS CAT6 CABLE 100FT BLACK    | EA       | \$ 34.53            |
| 2093673        | SPLS CAT6 CABLE 14FT BLACK     | EA       | \$ 22.04            |
| 2094892        | SPLS CAT6 CABLE 25FT BLACK     | EA       | \$ 24.98            |
| 2094896        | SPLS CAT6 CABLE 3FT BLACK      | EA       | \$ 16.16            |
| 2094893        | SPLS CAT6 CABLE 50FT BLACK     | EA       | \$ 36.74            |
| 2093674        | SPLS CAT6 CABLE 7FT BLACK      | EA       | \$ 18.37            |
| 1981440        | SPLS CD JEWEL CASE 25PK        | PK       | \$ 19.95            |
| 789660         | SPLS COMB BLACK 5/8IN 25PK     | PK       | \$ 6.61             |
| 223958         | SPLS COMB BLK 1/2IN 25PK       | PK       | \$ 5.14             |
| 2093411        | SPLS CORD COVER 6FT GRAY       | EA       | \$ 13.22            |
| 2658097        | SPLS CORNER MONITOR STAND      | EA       | \$ 26.45            |
| 2658098        | SPLS CURVE LAPTOP-MONITOR STAN | EA       | \$ 19.15            |
| 2094930        | SPLS DC CHARG LIGHT 1.5AMP     | EA       | \$ 18.37            |
| 2094931        | SPLS DC CHARG LIGHT 2.4AMP +US | EA       | \$ 11.94            |
| 2094928        | SPLS DC CHARG MICRO 1.5AMP     | EA       | \$ 18.37            |
| 2094929        | SPLS DC CHARG MIRCO 2.4AMP +US | EA       | \$ 10.13            |
| 2094571        | SPLS DC CHARGER 2.4AMP 2USB    | EA       | \$ 16.16            |
| 1981439        | SPLS DISC ENVELOPES COLORS     | PK       | \$ 14.38            |
| 1981441        | SPLS DISC ENVELOPES WHITE      | PK       | \$ 12.85            |
| 2733122        | SPLS DISPLAYPORT CABLE 6FT     | EA       | \$ 21.25            |
| 2733125        | SPLS DISPLYPRT TO HDMI CBL 6FT | EA       | \$ 26.73            |
| 2476235        | SPLS DISPPORT - HDMI ADAPT WHT | EA       | \$ 15.39            |

| Staples Item # | Item Description               | 2018 UOM | 2018 Contract Price |
|----------------|--------------------------------|----------|---------------------|
| 2398228        | SPLS DVD-R PRINT 50PK          | PK       | \$ 13.13            |
| 2414862        | SPLS DVI TO HDMI ADAPTER       | EA       | \$ 11.54            |
| 2093669        | SPLS DVI-D CABLE 10FT          | EA       | \$ 33.07            |
| 2094886        | SPLS DVI-VGA ADPT              | EA       | \$ 18.37            |
| 199683         | SPLS ENERGY SAVINGS 12OL SURGE | EA       | \$ 24.54            |
| 199686         | SPLS ENERGY SAVINGS 7OL SURGE  | EA       | \$ 15.97            |
| 2658099        | SPLS ERGO TWIN DUAL MONITOR ST | EA       | \$ 44.09            |
| 2093668        | SPLS HDMI CABLE 12FT           | EA       | \$ 38.95            |
| 2094891        | SPLS HDMI CABLE 4FT            | EA       | \$ 20.57            |
| 2094890        | SPLS HDMI CABLE 8FT            | EA       | \$ 27.19            |
| 2094889        | SPLS HDMI MINI/MICRO ADPT      | EA       | \$ 15.39            |
| 2094887        | SPLS HDMI-VGA ADPT             | EA       | \$ 30.79            |
| 489534         | SPLS INDEX CARD 5MIL POUCH25PK | PK       | \$ 7.34             |
| 848467         | SPLS LAM POUCH ID TAG 5ML 25PK | PK       | \$ 5.14             |
| 413435         | SPLS LAMINATE LUGGAGE TAG 25PK | PK       | \$ 9.55             |
| 472251         | SPLS LAMINATING POUCH 4X6 25PK | PK       | \$ 9.55             |
| 193675         | SPLS LATTICE SCREEN WIPES 60CT | EA       | \$ 7.34             |
| 2094924        | SPLS LIGHTING CABLE 2M BLK     | EA       | \$ 18.37            |
| 2094925        | SPLS MICRO CABLE 2M BLK        | EA       | \$ 11.02            |
| 2093414        | SPLS MICRO USB 3.0 CABLE 6FT   | EA       | \$ 30.86            |
| 2733124        | SPLS MINI DISPLAYPORT CBLE 6FT | EA       | \$ 21.25            |
| 2093671        | SPLS MINI DSPLY-HDMI ADPT      | EA       | \$ 24.63            |
| 2094888        | SPLS MINI DSPLY-VGA ADPT       | EA       | \$ 32.33            |
| 2618971        | SPLS MINI STYLUS BK            | EA       | \$ 1.92             |
| 2618967        | SPLS MINI STYLUS PINK          | EA       | \$ 1.92             |
| 2669637        | SPLS MINI TRAVEL OPTICAL MOUSE | EA       | \$ 12.59            |
| 2733123        | SPLS MINIDISPLY/DISPLYPRT ADPT | EA       | \$ 14.22            |
| 2093676        | SPLS NETWORK COUPLER           | EA       | \$ 11.02            |
| 1675263        | SPLS POWER BANK 2200MAH BLACK  | EA       | \$ 7.53             |
| 1675265        | SPLS POWER BANK 4400MAH BLACK  | EA       | \$ 10.49            |
| 1675267        | SPLS POWER BANK 6600MAH BLACK  | EA       | \$ 15.39            |
| 2093670        | SPLS PRINTER CABLE 6FT         | EA       | \$ 36.01            |
| 2093415        | SPLS RG6 COAX CABLE 6FT WHT    | EA       | \$ 13.22            |
| 199675         | SPLS STANDARD 6OL 1200J SURGE  | EA       | \$ 12.10            |
| 199004         | SPLS STANDARD 6OL 709J SURGE   | EA       | \$ 9.07             |
| 199003         | SPLS STANDARD 7OL SURGE        | EA       | \$ 16.65            |
| 199685         | SPLS STANDARD 8OL SURGE        | EA       | \$ 17.14            |
| 2094904        | SPLS SVGA MNTR EXT CABLE 10FT  | EA       | \$ 22.04            |
| 2093908        | SPLS SVGA MONITOR CABLE 10FT   | EA       | \$ 38.21            |
| 2094899        | SPLS SVGA MONITOR CABLE 6FT    | EA       | \$ 26.45            |
| 2108607        | SPLS TELESCOPING MICRO DOT MON | EA       | \$ 36.74            |
| 2662041        | SPLS ULTRA MINI KEYPAD         | EA       | \$ 6.04             |
| 2618968        | SPLS UNV SLIM STYLUS BK        | EA       | \$ 8.18             |
| 2618979        | SPLS UNV SLIM STYLUS SILVER    | EA       | \$ 8.18             |

| Staples Item # | Item Description                | 2018 UOM | 2018 Contract Price |
|----------------|---------------------------------|----------|---------------------|
| 2618969        | SPLS UNV STYLUS BK              | EA       | \$ 9.44             |
| 2618988        | SPLS UNV STYLUS DARK RED        | EA       | \$ 2.30             |
| 199684         | SPLS USB 10OL 2USB SURGE        | EA       | \$ 30.28            |
| 199005         | SPLS USB 3OL 2USB TRAVEL TAP    | EA       | \$ 12.50            |
| 199673         | SPLS USB 6OL 2USB SURGE         | EA       | \$ 20.20            |
| 2094915        | SPLS USB EXT CABLE 2.0 15FT     | EA       | \$ 33.07            |
| 2094901        | SPLS USB EXT CABLE 2.0 6FT      | EA       | \$ 18.37            |
| 2093905        | SPLS USB SERIAL ADAPTER 1FT     | EA       | \$ 33.80            |
| 2712649        | SPLS WHITE MONITOR STAND        | EA       | \$ 12.08            |
| 2536542        | SPLS WIPES RECLOSABLE BAG 100C  | PK       | \$ 8.95             |
| 2406283        | SPLS WIRED KEYBOARD AND MOUSE   | EA       | \$ 12.58            |
| 1640649        | SPLS WIRELESS KEYBOARD & MOUSE  | EA       | \$ 35.28            |
| 920556         | SPLS WIRELESS OPTICALMOUSE BLU  | EA       | \$ 20.30            |
| 920557         | SPLS WIRELESS OPTICALMOUSE RED  | EA       | \$ 20.30            |
| 2661757        | SPLS WORLD TRAVEL ADAPTER       | EA       | \$ 5.71             |
| 959064         | SPLS WRLS OPTICAL BLK MSE       | EA       | \$ 13.99            |
| 2093675        | SPLS Y-ADPT 3.5MM CABLE 7FT     | EA       | \$ 13.22            |
| 449261         | SPLS100 PLASTIC CMBS 1/4IN BLK  | PK       | \$ 10.28            |
| 449262         | SPLS100 PLASTIC CMBS 3/8IN BLK  | PK       | \$ 12.49            |
| 398822         | SPLS-15FT 3OUT INDR EXT CRD GRY | EA       | \$ 11.11            |
| 398820         | SPLS-8FT 3OUT INDR EXT CRD GRY  | EA       | \$ 9.43             |
| 923000         | SRV OPTICAL MOUSE PAD           | EA       | \$ 5.24             |
| 1061287        | STACK-AND-SHRED 100M SHREDDER   | EA       | \$ 576.79           |
| 1061286        | STACK-AND-SHRED 300M SHREDDER   | EA       | \$ 1,441.99         |
| 365217         | STACK-AND-SHRED 500X AUTO SHDR  | EA       | \$ 1,749.99         |
| 1135781        | STAND W/ SUSPENDED KEYBOARD     | EA       | \$ 649.03           |
| 2537547        | STAPLEMICROCUT 300SHT AUTOFEED  | EA       | \$ 649.99           |
| 940511         | STAPLES 10 SHEET CROSS-CUT SHD  | EA       | \$ 153.62           |
| 622850         | STAPLES 100PK DVD+R SPINDLE     | PK       | \$ 22.04            |
| 775488         | STAPLES 100PK MONITOR WIPES     | PK       | \$ 7.34             |
| 466493         | STAPLES 120 WALLET CALCULATOR   | EA       | \$ 3.49             |
| 486114         | STAPLES 128CD WALLET            | EA       | \$ 9.91             |
| 1554439        | STAPLES 128GB FLASH DRIVE 2.0   | EA       | \$ 44.09            |
| 1571991        | STAPLES 128GB FLASH DRIVE 3.0   | EA       | \$ 51.44            |
| 602399         | STAPLES 14OZ SHREDDER OIL       | EA       | \$ 8.66             |
| 466463         | STAPLES 150 10-DIG HARD SHELL   | EA       | \$ 2.57             |
| 1606114        | STAPLES 16GB FLASH DRI 2.0 3PK  | PK       | \$ 29.39            |
| 1548748        | STAPLES 16GB FLASH DRIVE 2.0    | EA       | \$ 11.02            |
| 1571988        | STAPLES 16GB FLASH DRIVE 3.0    | EA       | \$ 16.16            |
| 949461         | STAPLES 18 SHEET X CUT SHREDDER | EA       | \$ 256.52           |
| 466465         | STAPLES 230 DESKTOP-CALCULATOR  | EA       | \$ 8.05             |
| 707204         | STAPLES 24-SHEET CROSSCUT       | EA       | \$ 289.99           |
| 486111         | STAPLES 32CD WALLET             | EA       | \$ 6.77             |
| 1548749        | STAPLES 32GB FLASH DRIVE 2.0    | EA       | \$ 18.37            |

| Staples Item # | Item Description               | 2018 UOM | 2018 Contract Price |
|----------------|--------------------------------|----------|---------------------|
| 1571989        | STAPLES 32GB FLASH DRIVE 3.0   | EA       | \$ 22.04            |
| 775499         | STAPLES 3PK MICROFIBER CLOTHS  | PK       | \$ 6.61             |
| 623598         | STAPLES 50PK DVD+R SPINDLE     | PK       | \$ 14.69            |
| 2425553        | STAPLES 5ML POUCH 300PK        | PK       | \$ 22.45            |
| 1554444        | STAPLES 64GB FLASH DRIVE 2.0   | EA       | \$ 25.72            |
| 1571990        | STAPLES 64GB FLASH DRIVE 3.0   | EA       | \$ 29.39            |
| 2498469        | STAPLES BLACK MOUSE PAD 2/PACK | PK       | \$ 7.34             |
| 652595         | STAPLES BLK GEL MOUSE REST     | EA       | \$ 9.43             |
| 2498461        | STAPLES BLUE MOUSE PAD 2/PACK  | PK       | \$ 1.15             |
| 499651         | STAPLES CD LABEL KIT           | PK       | \$ 11.60            |
| 501798         | STAPLES CD LABELS - 50PK       | PK       | \$ 9.62             |
| 775501         | STAPLES CLEANING KIT W/CLOTH   | EA       | \$ 13.22            |
| 659887         | STAPLES DELUXE GEL MOUSE PAD   | EA       | \$ 16.16            |
| 659884         | STAPLES DELUXE GEL WRIST REST  | EA       | \$ 19.10            |
| 960117         | STAPLES DROP&GO 700SHT SHRDD   | EA       | \$ 3,699.99         |
| 2750863        | STAPLES DUAL MONITOR ARM       | EA       | \$ 88.19            |
| 2496193        | STAPLES DVD+R DOUBLE LAYER 25P | PK       | \$ 18.37            |
| 2498471        | STAPLES GRAY MOUSE PAD 2/PACK  | PK       | \$ 1.15             |
| 2498467        | STAPLES MAROON MOUSE PAD 2PACK | PK       | \$ 7.34             |
| 643687         | STAPLES METAL MONITOR STAND    | EA       | \$ 17.42            |
| 786399         | STAPLES MICROFIBER CLOTH       | PK       | \$ 5.87             |
| 949495         | STAPLES MONITOR FILT 22IN WIDE | EA       | \$ 138.95           |
| 949498         | STAPLES MONITOR FLTR 19IN WIDE | EA       | \$ 46.61            |
| 949496         | STAPLES MONITOR FLTR 24IN WIDE | EA       | \$ 154.69           |
| 775489         | STAPLES MONITOR WIPES 2PK      | PK       | \$ 11.02            |
| 382957         | STAPLES MOUSE PAD GRAY         | EA       | \$ 3.37             |
| 2705484        | STAPLES PORTBLE HARD DRVE CASE | EA       | \$ 3.30             |
| 2750868        | STAPLES SINGLE MONITOR ARM     | EA       | \$ 44.00            |
| 2093163        | STAPLES USB A/B CABL 11FT GOLD | EA       | \$ 26.94            |
| 2093164        | STAPLES USB A/B CABL 16FT GOLD | EA       | \$ 30.79            |
| 2093157        | STAPLES USB A/B CABLE 7FT GOLD | EA       | \$ 23.09            |
| 1181110        | STAPLES WIRELESS MOUSE BLUE    | EA       | \$ 14.69            |
| 1181111        | STAPLES WIRELESS MOUSE RED     | EA       | \$ 14.69            |
| 99882          | STNDBY SERIES 350VA UPS        | EA       | \$ 29.37            |
| 56327          | STPLS 10 SHT XCUR SPCSVR SHRDR | EA       | \$ 110.24           |
| 356139         | STPLS 12 SHEET MICROCUR SHRDR  | EA       | \$ 132.29           |
| 870264         | STPLS 12SHT XCUR HIGHSPD SHRDR | EA       | \$ 233.00           |
| 679425         | STPLS 130 MINI HAND 8 DIGIT    | EA       | \$ 5.60             |
| 940512         | STPLS 15 SHEET CROSS CUT SHRDR | EA       | \$ 227.12           |
| 356071         | STPLS 16 SHEET MICROCUR SHRDR  | EA       | \$ 336.63           |
| 356072         | STPLS 24 SHEET CROSSCUT SHRDR  | EA       | \$ 361.62           |
| 679524         | STPLS 240 8-DIGIT DISPLAY CALC | EA       | \$ 9.45             |
| 466467         | STPLS 250 DESKTOP 10 DIGIT CAL | EA       | \$ 15.40            |
| 466497         | STPLS 290 DESKTOP 12 DIGIT CAL | EA       | \$ 15.40            |

| Staples Item # | Item Description                | 2018 UOM | 2018 Contract Price |
|----------------|---------------------------------|----------|---------------------|
| 2498466        | STPLS LAVENDER MOUSE PAD 2PACK  | PK       | \$ 7.34             |
| 355593         | STPLS M7 12SHT XCUT SHREDDER    | EA       | \$ 116.87           |
| 2409012        | STPLS P500 PRINTING CALC        | EA       | \$ 22.59            |
| 2711179        | SUPERIOR DISTANCE RECORDING     | EA       | \$ 90.99            |
| 889095         | SWINGLINE STACK AND SHRED 130X  | EA       | \$ 213.49           |
| 1978558        | SX19-09 SUPER CROSS-CUT SHRDR   | EA       | \$ 174.99           |
| 75633          | TAPE 45010 BLACK ON CLEAR       | EA       | \$ 15.70            |
| 79511          | TAPE 45013 BLACK ON WHITE       | EA       | \$ 15.70            |
| 494694         | TAPE D1 PERMANENT 1/2 X 18      | EA       | \$ 13.43            |
| 494692         | TAPE FABRIC D1 1/2 X 11.5       | EA       | \$ 16.65            |
| 917917         | TAPE LABEL 1 IN BLK/WHT         | EA       | \$ 17.84            |
| 595883         | TAPE LABEL 2-3/7IN CONT.LENGTH  | EA       | \$ 45.49            |
| 515341         | TAPE LTO ULTRIUM 2 200GB        | EA       | \$ 34.30            |
| 587167         | TAPELABLELEC1INBK/WE            | EA       | \$ 19.99            |
| 2107109        | TARGUS 3D PROTECT CASE MINI BL  | EA       | \$ 24.49            |
| 2107113        | TARGUS 3D PROTECTION AIR BLACK  | EA       | \$ 27.99            |
| 2365611        | TARGUS 4K DOCKING STATION       | EA       | \$ 139.99           |
| 1687604        | TARGUS 65WULTRSLM LAPTOPCHARGR  | EA       | \$ 48.99            |
| 1687607        | TARGUS 90WUNIVLSLIM LAPCHARGR   | EA       | \$ 41.99            |
| 857842         | TARGUS DEFCON CL CABLE LOCK     | EA       | \$ 23.09            |
| 672577         | TARGUS DFCON SERIALZD CBL LOCK  | EA       | \$ 20.99            |
| 818756         | TARGUS PRESENTER WITH LASER     | EA       | \$ 62.99            |
| 514283         | TARGUS ULTRA MINI KEY PAD       | EA       | \$ 17.49            |
| 928585         | TARGUS UNIVERSL TABLET STYLUS   | EA       | \$ 10.49            |
| 2363984        | TARGUS VERSALINK TRAVEL DOCK    | EA       | \$ 69.99            |
| 2107115        | TARGUS VERSATYPE KB CASE AIR    | EA       | \$ 69.99            |
| 2107111        | TARGUS VERSAVU IPAD AIR BLACK   | EA       | \$ 34.93            |
| 1945752        | TARGUS VERSAVU IPAD PRO         | EA       | \$ 48.99            |
| 2107112        | TARGUS VERSAVU SIGNATURE BLACK  | EA       | \$ 41.99            |
| 2107108        | TARGUS VERSAVU SLIM BLACK MINI  | EA       | \$ 27.99            |
| 857841         | TARGUS WORLD POWER ADAPTER      | EA       | \$ 24.49            |
| 373982         | TARGUS WRLS PRESENTER W LASER   | EA       | \$ 27.99            |
| 2728674        | THERMAL LAM POUCHES 3MIL 100PK  | PK       | \$ 18.89            |
| 2728675        | THERMAL LAM POUCHES 3MIL 200    | PK       | \$ 21.16            |
| 2728676        | THERMAL LAM POUCHES 5MIL 100PK  | PK       | \$ 22.02            |
| 2728677        | THERMAL LAM POUCHES 5MIL 200PK  | PK       | \$ 40.15            |
| 382647         | TI-30SXIIIS SCIENTIFIC BLUE CAL | EA       | \$ 11.89            |
| 275842         | TI-30XA SCIENTIFIC CALC         | EA       | \$ 10.50            |
| 566641         | TI-84 PLUS-GRAPHING CALC        | EA       | \$ 97.30            |
| 286724         | TL86003 ACCESSORY HANDSET       | EA       | \$ 41.97            |
| 2315309        | TOUCH LAPTOP PRIVACY FILTER     | EA       | \$ 23.19            |
| 795818         | TRACKMAN MARBLE MOUSE           | EA       | \$ 20.99            |
| 325131         | TZE-261 36MM BLACK ON WHITE     | EA       | \$ 20.64            |
| 325148         | TZE-FX231 12MM BLKONWHT FLEXID  | EA       | \$ 13.99            |



| Staples Item # | Item Description                | 2018 UOM | 2018 Contract Price |
|----------------|---------------------------------|----------|---------------------|
| 325146         | TZE-FX241 18MM BLK ONWHT FLXID  | EA       | \$ 16.44            |
| 325134         | TZE-FX251 24MM BLACK ON WHITE   | EA       | \$ 19.59            |
| 2676255        | U1000 RCA 4-LINE BASE           | EA       | \$ 118.15           |
| 2676254        | U1100 RCA 4-LINE CORDLESS       | EA       | \$ 77.03            |
| 2676253        | U1200 RCA 4-LINE CORDLESS       | EA       | \$ 55.99            |
| 930900         | ULTIMATE FOOT SUPPORT           | EA       | \$ 34.60            |
| 2675791        | UNIVERSAL FOLIO KEYBOARD BLK    | EA       | \$ 41.99            |
| 2720838        | USB-C DV1K-2K DOCKING STATION   | EA       | \$ 139.99           |
| 643540         | VAULTZ CD CABINET               | EA       | \$ 32.05            |
| 643543         | VAULTZ CD CABINET 2 DRAWER      | EA       | \$ 58.99            |
| 643545         | VAULTZ CD CABINET 4 DRAWER      | EA       | \$ 122.49           |
| 643541         | VAULTZ CD FILE FOLDERS 100PK    | PK       | \$ 12.21            |
| 621119         | VAULTZ LOCK 128 CAP MEDIA BIND  | EA       | \$ 34.37            |
| 2712274        | VAULTZ LOCKING MEDIA BINDER     | EA       | \$ 34.99            |
| 1904542        | VCS702 ERISSTATION CONFERENCE   | EA       | \$ 245.00           |
| 70459          | VENUS 2 125 12.5IN LAMINATOR    | EA       | \$ 267.71           |
| 2411566        | VERBATIM 128GB PINSTRIPE USB    | EA       | \$ 41.99            |
| 2411559        | VERBATIM 32GB PINSTRIPE USB     | EA       | \$ 11.89            |
| 2411558        | VERBATIM 64GB PINSTRIPE USB     | EA       | \$ 20.99            |
| 2051044        | VERBATIM 8X DVD/CD RW DRIVE     | EA       | \$ 34.99            |
| 475993         | VERBATIM CD-R 50/PK             | PK       | \$ 9.21             |
| 1674156        | VERBATIM CD-R 700MB 52X 100PK   | PK       | \$ 13.29            |
| 516886         | VERBATIM CD-R PRINTABLE 50/PK   | PK       | \$ 12.00            |
| 1981032        | VERBATIM CD-RW 700MB 4X-12X HI  | PK       | \$ 13.99            |
| 2072233        | VERBATIM DVD+R 4.7GB PRINTABLE  | PK       | \$ 13.13            |
| 740567         | VERBATIM DVD+R DL 15/PK         | PK       | \$ 26.25            |
| 2072234        | VERBATIM DVD+R DL PRINTABLE     | PK       | \$ 31.49            |
| 49089          | VERBATIM DVD+R LIFESERIES 50PK  | PK       | \$ 14.54            |
| 1674155        | VERBATIM DVD-R 4.7GB 16X 50PK   | PK       | \$ 8.39             |
| 48946          | VERBATIM DVD-R LIFESERIES 50PK  | PK       | \$ 14.58            |
| 1980957        | VERBATIM MUSIC CD-R 40X 25PK    | PK       | \$ 7.37             |
| 49087          | VERBATIMDVD+R LIFESERIES 100PK  | PK       | \$ 29.40            |
| 49088          | VERBATIMDVD-R LIFESERIES 100PK  | PK       | \$ 29.40            |
| 804715         | VOYAGER VY 125 LAMINATING MACH  | EA       | \$ 587.97           |
| 1706755        | VOYAGERFOCUS MICROSOFT HEADSET  | EA       | \$ 209.97           |
| 1913049        | VRBTM 2PK 16GB PINSTRIPE 2.0    | PK       | \$ 13.29            |
| 1913050        | VRBTM 5PK 8GB PINSTRIPE 2.0     | PK       | \$ 24.49            |
| 1539813        | VTECH CM18045 4 LINE CDL HS     | EA       | \$ 55.97            |
| 1539812        | VTECH CM18245 4 LINE DESKSET    | EA       | \$ 69.97            |
| 1539811        | VTECH CM18445 4-LINE CONSOLE    | EA       | \$ 104.97           |
| 576008         | WASTE BAGS F/SB95C C14 & 320HS  | BX       | \$ 30.07            |
| 573957         | WASTEBAGS POWERSHRED 50         | BX       | \$ 20.99            |
| 464202         | WASTEBAGS POWERSHRED 50/ROLL    | BX       | \$ 27.97            |
| 409885         | WIDESCEN NOTEBK PRIV FILTR 12.5 | EA       | \$ 40.80            |

| Staples Item # | Item Description               | 2018 UOM | 2018 Contract Price |
|----------------|--------------------------------|----------|---------------------|
| 2316181        | WIDESCREEN PRIVACY LCD MONITOR | EA       | \$ 199.47           |
| 1682148        | WIRELESS COMFORT DESKTOP 5050  | EA       | \$ 48.97            |
| 1749490        | WIRELESS DESKTOP 850           | EA       | \$ 27.97            |
| 1680019        | WORKFIT-A DUAL WITH WORKSURFAC | EA       | \$ 622.18           |
| 1673530        | WORKFIT-S DUAL MONITOR WHITE   | EA       | \$ 617.94           |
| 1673528        | WORKFIT-S SINGLE HD MONITOR WH | EA       | \$ 654.50           |
| 1673529        | WORKFIT-S SINGLE LD MONITO WHI | EA       | \$ 616.00           |
| 192629         | WORKFIT-S SIT-STAND WKSTN      | EA       | \$ 616.00           |
| 2401277        | WORKFIT-SR DUAL MONITOR BLK    | EA       | \$ 836.50           |
| 2401278        | WORKFIT-SR DUAL MONITOR WH     | EA       | \$ 836.50           |
| 1635542        | WORKFIT-T BLACK                | EA       | \$ 514.50           |
| 1635541        | WORKFIT-T S2S WHITE            | EA       | \$ 504.81           |
| 524546         | WORKMANAGER ADJUST FOOTREST    | EA       | \$ 66.09            |
| 607593         | WRIST REST PLATFORM WADJST GEL | EA       | \$ 54.53            |
| 811733         | WRIST REST PURPLE CRYSTAL      | EA       | \$ 14.69            |
| 607592         | WRIST REST W/MOUSE PAD ADJ GEL | EA       | \$ 73.99            |
| 213664         | WRIST ROCKER GRAY              | EA       | \$ 12.28            |
| 646015         | WRIST STRIP                    | EA       | \$ 15.37            |
| 646161         | WRIST SUPPORT                  | EA       | \$ 12.94            |
| 1116785        | WRISTREST BLUE                 | EA       | \$ 17.14            |
| 811737         | WRISTREST BLUE CRYSTAL         | EA       | \$ 14.69            |
| 811738         | WRISTREST PLW BK               | EA       | \$ 8.98             |
| 959063         | WRLS OPTICAL MSE 2.4 GHZ       | EA       | \$ 13.99            |
| 2502598        | XEROX PHASER 3330/DNI          | EA       | \$ 238.70           |
| 1558159        | XEROX PHASER 6022 COLOR PRINTE | EA       | \$ 195.99           |
| 2580332        | XEROX PHASER 6510/N            | EA       | \$ 254.10           |
| 867739         | HP 05X HY BLACK TONER 2PK      | PK       | \$ 262.14           |
| 503701         | HP 10A BLACK TONER CART        | EA       | \$ 153.03           |
| 577280         | HP 11X HY BLACK TONER          | EA       | \$ 229.70           |
| 821764         | HP 125A BLACK TONER 2PK        | PK       | \$ 127.66           |
| 830531         | HP 125A C/M/Y COLOR TONER 3PK  | PK       | \$ 175.97           |
| 475900         | HP 126A BLACK TONER 2PK        | PK       | \$ 82.37            |
| 475902         | HP 126A C/M/Y COLOR TONER 3PK  | PK       | \$ 137.39           |
| 905414         | HP 126A CYAN TONER CART        | EA       | \$ 51.41            |
| 909137         | HP 126A IMAGING DRUM           | EA       | \$ 72.46            |
| 905415         | HP 126A MAGENTA TONER CART     | EA       | \$ 51.41            |
| 905418         | HP 126A YELLOW TONER CART      | EA       | \$ 51.41            |
| 471263         | HP 128A BLACK TONER 2PK        | PK       | \$ 113.81           |
| 147927         | HP 128A C/M/Y COLOR TONER 3PK  | PK       | \$ 164.23           |
| 683795         | HP 12A BLACK TONER 2PK         | PK       | \$ 125.79           |
| 990212         | HP 14A (CF214A) TONER CART BLK | EA       | \$ 180.46           |
| 990216         | HP 14X HY BLK TONER CART       | EA       | \$ 200.81           |
| 430086         | HP 15 BLACK INK                | EA       | \$ 34.78            |
| 2436551        | HP 17A BLACK TONER             | EA       | \$ 58.14            |

| Staples Item # | Item Description               | 2018 UOM | 2018 Contract Price |
|----------------|--------------------------------|----------|---------------------|
| 2596063        | HP 201X HY BLACK TONER 2PK     | PK       | \$ 155.20           |
| 2596064        | HP 201X HY COLOR TONER 3PK     | PK       | \$ 258.24           |
| 609443         | HP 21 BLACK INK CART 2PK       | PK       | \$ 27.38            |
| 603404         | HP 21 INK BLACK                | EA       | \$ 14.43            |
| 609442         | HP 21/22 BLK/TRI-COLOR INK 2PK | PK       | \$ 36.84            |
| 603401         | HP 22 TRI-COLOR INK            | EA       | \$ 20.26            |
| 382921         | HP 23 TRI-COLOR INK            | EA       | \$ 45.03            |
| 2596062        | HP 26X HIGH YIELD BLK TNR 2PK  | PK       | \$ 335.18           |
| 365454         | HP 29X BLACK HIGH YIELD TONER  | EA       | \$ 207.68           |
| 771137         | HP 304A BLACK TONER 2PK        | PK       | \$ 159.24           |
| 414392         | HP 304A C/M/Y COLOR TONER 3PK  | PK       | \$ 295.34           |
| 189522         | HP 305X HY BLACK TONER 2PK     | PK       | \$ 167.00           |
| 905709         | HP 307A BLACK TONER CART       | EA       | \$ 134.66           |
| 905708         | HP 307A CYAN TONER CART        | EA       | \$ 237.19           |
| 905704         | HP 307A MAGENTA TONER CART     | EA       | \$ 237.19           |
| 905706         | HP 307A YELLOW TONER CART      | EA       | \$ 237.19           |
| 2465721        | HP 30A BLACK TONER CARTRIDGE   | EA       | \$ 59.01            |
| 2465761        | HP 30X HIGH YIELD BLACK TONER  | EA       | \$ 88.11            |
| 1546285        | HP 312A CMY TONER 3/PK         | PK       | \$ 298.11           |
| 1488876        | HP 312X HY BLACK TONER 2 PACK  | PK       | \$ 189.09           |
| 796677         | HP 35A BLACK TONER 2PK         | PK       | \$ 110.05           |
| 796670         | HP 36A BLACK TONER 2PK         | PK       | \$ 126.50           |
| 2707003        | HP 37A BLACK TONER CARTRIDGE   | EA       | \$ 162.99           |
| 2707001        | HP 37X BLACK TONER HY          | EA       | \$ 238.08           |
| 2707002        | HP 37Y BLACK TONER XHY         | EA       | \$ 329.22           |
| 493373         | HP 39 BLACK LASER JET TONER    | EA       | \$ 224.64           |
| 2596065        | HP 410A COLOR TONER 3PK        | PK       | \$ 281.71           |
| 1878760        | HP 410A HY LASERJET TONER YELO | EA       | \$ 99.37            |
| 1878689        | HP 410A LASERJET TONER BLACK   | EA       | \$ 76.94            |
| 1878687        | HP 410A LASERJET TONER CYAN    | EA       | \$ 99.37            |
| 1878688        | HP 410X HI YIELD TONER BLK     | EA       | \$ 127.14           |
| 2596060        | HP 410X HIGH YIELD BLK TNR 2PK | PK       | \$ 242.59           |
| 1878686        | HP 410X HY LASERJET TONER CYAN | EA       | \$ 170.20           |
| 1878579        | HP 410X HY LASERJET TONR MAGTA | EA       | \$ 170.20           |
| 677358         | HP 42X HY BLACK TONER 2PK      | PK       | \$ 448.52           |
| 1585353        | HP 508A LASERJET TNR CART CYAN | EA       | \$ 172.25           |
| 1585351        | HP 508A LASERJET TNR CART MAGT | EA       | \$ 172.25           |
| 1585350        | HP 508A LASERJET TNR CART YELO | EA       | \$ 172.25           |
| 1585352        | HP 508X HY CYAN TONER          | EA       | \$ 265.90           |
| 1585348        | HP 508X HY MAGENTA TONER       | EA       | \$ 265.90           |
| 1585349        | HP 508X HY YELLOW TONER        | EA       | \$ 265.90           |
| 748427         | HP 51X HY BLACK TONER 2PK      | PK       | \$ 387.85           |
| 912971         | HP 55X HY BLACK TONER 2PK      | PK       | \$ 365.36           |
| 1981039        | HP 564 COLOR CMY INK CRTG 3PK  | PK       | \$ 30.23            |

| Staples Item # | Item Description               | 2018 UOM | 2018 Contract Price |
|----------------|--------------------------------|----------|---------------------|
| 2030324        | HP 564XL BLK/564XL CMY HY 5PK  | PK       | \$ 104.52           |
| 917829         | HP 564XL HY BLACK INK CART     | EA       | \$ 21.00            |
| 743488         | HP 564XL HY CYAN INK CART      | EA       | \$ 18.49            |
| 743490         | HP 564XL HY MAGENTA INK CART   | EA       | \$ 18.49            |
| 743482         | HP 564XL YELLOW INK CART       | EA       | \$ 18.49            |
| 474821         | HP 57 TRI-COLOR INK            | EA       | \$ 40.12            |
| 731565         | HP 60 BLACK INK CARTRIDGE      | EA       | \$ 16.72            |
| 731577         | HP 60 COLOR INK                | EA       | \$ 18.09            |
| 863056         | HP 61 BLACK INK *              | EA       | \$ 13.68            |
| 863061         | HP 61 COLOR INK                | EA       | \$ 18.92            |
| 863057         | HP 61XL HY BLACK INK CART      | EA       | \$ 28.19            |
| 863058         | HP 61XL HY TRI COLOR INK CART  | EA       | \$ 29.45            |
| 2402353        | HP 62 BLACK INK 2PACK          | PK       | \$ 25.87            |
| 1182804        | HP 62 BLACK INK CARTRIDGE      | EA       | \$ 12.96            |
| 1182802        | HP 62 TRI-COLOR INK CARTRIDGE  | EA       | \$ 15.98            |
| 1182803        | HP 62XL HY BLACK INK CART      | EA       | \$ 30.13            |
| 1182801        | HP 62XL HY TRI-COLOR INK CART  | EA       | \$ 32.93            |
| 2402352        | HP 63 BLACK INK 2PACK          | PK       | \$ 27.45            |
| 1611539        | HP 63 BLACK INK CARTRIDGE      | EA       | \$ 14.44            |
| 1611540        | HP 63 TRICOLOR INK CARTRIDGE   | EA       | \$ 18.93            |
| 1611435        | HP 63XL BLACK INK CARTRIDGE    | EA       | \$ 26.62            |
| 1611537        | HP 63XL TRI-COLOR INK CARTRIDG | EA       | \$ 29.45            |
| 2730291        | HP 64 BLACK INK (N9J90AN)      | EA       | \$ 12.96            |
| 2730292        | HP 64 TRI-COLOR INK (N9J89AN)  | EA       | \$ 15.98            |
| 656502         | HP 642A BLACK TONER CART       | EA       | \$ 176.79           |
| 656544         | HP 642A CYAN TONER CART        | EA       | \$ 263.02           |
| 656505         | HP 642A MAGENTA TONER CART     | EA       | \$ 263.02           |
| 656503         | HP 642A YELLOW TONER CART      | EA       | \$ 265.53           |
| 908459         | HP 646A CYAN TONER CART        | EA       | \$ 226.26           |
| 908457         | HP 646A MAGENTA TONER CART     | EA       | \$ 226.26           |
| 908458         | HP 646A YELLOW TONER CART      | EA       | \$ 226.26           |
| 969053         | HP 646X HY BLACK TONER         | EA       | \$ 181.14           |
| 821762         | HP 64X HY BLACK TONER 2PK      | PK       | \$ 497.44           |
| 2724258        | HP 64XL BLACK                  | EA       | \$ 29.74            |
| 2724259        | HP 64XL TRI-COLOR ORIGINAL INK | EA       | \$ 32.54            |
| 990208         | HP 651A (CE340A) TONER BLACK   | EA       | \$ 153.12           |
| 990209         | HP 651A (CE341A) TONER CYAN    | EA       | \$ 385.52           |
| 990210         | HP 651A (CE342A) TONER YELLOW  | EA       | \$ 385.52           |
| 990211         | HP 651A (CE343A) TONER MAGENT  | EA       | \$ 385.52           |
| 159941         | HP 652A BLACK TONER CARTRIDGE  | EA       | \$ 183.87           |
| 159944         | HP 653A CYAN TONER CARTRIDGE   | EA       | \$ 284.49           |
| 159954         | HP 653A MAGENTA TONER CART     | EA       | \$ 284.49           |
| 159953         | HP 653A YELLOW TONER CARTRIDGE | EA       | \$ 284.49           |
| 160152         | HP 653X HY BLACK TONER         | EA       | \$ 211.25           |

| Staples Item # | Item Description               | 2018 UOM | 2018 Contract Price |
|----------------|--------------------------------|----------|---------------------|
| 159957         | HP 654A CYAN TONER CARTRIDGE   | EA       | \$ 320.94           |
| 159999         | HP 654A MAGENTA TONER CART     | EA       | \$ 320.94           |
| 159998         | HP 654A YELLOW TONER CARTRIDGE | EA       | \$ 320.94           |
| 159956         | HP 654X HY BLACK TONER         | EA       | \$ 230.13           |
| 2706378        | HP 655A BLACK TONER CF450A     | EA       | \$ 189.93           |
| 2706379        | HP 655A CYAN TONER CF451A      | EA       | \$ 222.58           |
| 2706387        | HP 655A MAGENTA TONER CF453A   | EA       | \$ 222.58           |
| 2706380        | HP 655A YELLOW TONER CF452A    | EA       | \$ 222.58           |
| 2706388        | HP 656X BLACK XL TONER CF460X  | EA       | \$ 279.00           |
| 2706377        | HP 656X CYAN TONER HIGH YIELD  | EA       | \$ 393.70           |
| 2706375        | HP 656X MAGENTA TONER HY       | EA       | \$ 393.70           |
| 2706376        | HP 656X YELLOW TONER HY        | EA       | \$ 393.70           |
| 2706372        | HP 657X BLACK TONER HY         | EA       | \$ 266.60           |
| 2706369        | HP 657X CYAN TONER HY          | EA       | \$ 334.80           |
| 2706371        | HP 657X MAGENTA TONER HY       | EA       | \$ 334.80           |
| 2706370        | HP 657X YELLOW TONER HY        | EA       | \$ 334.80           |
| 656501         | HP 70A BLACK TONER CART        | EA       | \$ 190.22           |
| 683796         | HP 74 BLK/75 TRI-CLR INK 2PK   | PK       | \$ 33.60            |
| 674757         | HP 75 TRI-COLOR INK            | EA       | \$ 19.55            |
| 674758         | HP 75XL HY TRI-COLOR INK CART  | EA       | \$ 47.74            |
| 574850         | HP 78XL HY TRI-COLOR INK CART  | EA       | \$ 64.77            |
| 958273         | HP 80X HY BLACK TONER 2PK      | PK       | \$ 286.72           |
| 311194         | HP 826A BLACK TONER CART       | EA       | \$ 263.66           |
| 309779         | HP 826A CYAN TONER CART        | EA       | \$ 432.92           |
| 309777         | HP 826A MAGENTA TONER CART     | EA       | \$ 432.92           |
| 309778         | HP 826A YELLOW TONER CART      | EA       | \$ 454.56           |
| 309776         | HP 827A BLACK TONER CART       | EA       | \$ 89.84            |
| 309775         | HP 827A CYAN TONER CART        | EA       | \$ 400.37           |
| 309773         | HP 827A MAGENTA TONER CART     | EA       | \$ 400.37           |
| 309774         | HP 827A YELLOW TONER CART      | EA       | \$ 400.37           |
| 414393         | HP 85A BLACK TONER 2PK         | PK       | \$ 110.76           |
| 1847333        | HP 87A LASERJET TONER BLACK    | EA       | \$ 192.08           |
| 2596059        | HP 87X BLACK TONER HY 2PK      | PK       | \$ 495.60           |
| 618610         | HP 88 XL HY CYAN INK CART      | EA       | \$ 25.49            |
| 618613         | HP 88 XL HY YELLOW INK CART    | EA       | \$ 25.49            |
| 618612         | HP 88XL MAGENTA INK            | EA       | \$ 25.49            |
| 731585         | HP 901 BLACK INK CARTRIDGE     | EA       | \$ 11.40            |
| 812327         | HP 901 BLK/TRI-COLOR INK 2PK   | PK       | \$ 33.23            |
| 731627         | HP 901 TRI-COLOR INK           | EA       | \$ 20.97            |
| 731527         | HP 901 XL HY BLACK INK CART    | EA       | \$ 28.77            |
| 2140571        | HP 902 INK CARTRIDGE BLACK     | EA       | \$ 13.73            |
| 2140623        | HP 902 INK CARTRIDGE CYAN      | EA       | \$ 8.82             |
| 2140584        | HP 902 INK CARTRIDGE MAGENTA   | EA       | \$ 8.09             |
| 2140581        | HP 902 INK CARTRIDGE YELLOW    | EA       | \$ 8.82             |

| Staples Item # | Item Description               | 2018 UOM | 2018 Contract Price |
|----------------|--------------------------------|----------|---------------------|
| 2140568        | HP 902XL HY INK CART MAGENTA   | EA       | \$ 15.49            |
| 2140567        | HP 902XL HY INK CART YELLOW    | EA       | \$ 15.49            |
| 2140574        | HP 902XL HY INK CARTRIDG BLACK | EA       | \$ 28.95            |
| 2140573        | HP 902XL HY INK CARTRIDGE CYAN | EA       | \$ 15.49            |
| 2140565        | HP 906XL HY INK CART BLACK     | EA       | \$ 37.57            |
| 756639         | HP 90X HY BLACK TONER 2PK      | PK       | \$ 467.17           |
| 606325         | HP 92 BLACK INK                | EA       | \$ 14.43            |
| 775746         | HP 920 CYAN INK                | EA       | \$ 7.98             |
| 775748         | HP 920 MAGENTA INK             | EA       | \$ 7.98             |
| 775749         | HP 920 YELLOW INK              | EA       | \$ 7.98             |
| 775311         | HP 920XL HY CYAN INK CART      | EA       | \$ 13.94            |
| 775315         | HP 920XL HY MAGENTA INK CART   | EA       | \$ 13.94            |
| 775314         | HP 920XL HY YELLOW INK CART    | EA       | \$ 13.94            |
| 606326         | HP 93 TRI-COLOR INK            | EA       | \$ 23.88            |
| 423888         | HP 932 BLACK INK               | EA       | \$ 17.16            |
| 2030323        | HP 932XL BLK/933XL CMY HY 5PK  | PK       | \$ 96.96            |
| 423882         | HP 932XL HY BLACK INK CART     | EA       | \$ 27.39            |
| 423886         | HP 933 CYAN INK                | EA       | \$ 9.80             |
| 423885         | HP 933 MAGENTA INK             | EA       | \$ 9.80             |
| 423883         | HP 933 YELLOW INK              | EA       | \$ 9.80             |
| 423881         | HP 933XL HY CYAN INK CART      | EA       | \$ 13.94            |
| 423880         | HP 933XL HY MAGENTA INK CART   | EA       | \$ 13.94            |
| 423890         | HP 933XL HY YELLOW INK CART    | EA       | \$ 13.94            |
| 1182798        | HP 934 BLACK INK CARTRIDGE     | EA       | \$ 14.87            |
| 1182794        | HP 934XL HY BLACK INK CART     | EA       | \$ 25.82            |
| 1182797        | HP 935 CYAN INK CARTRIDGE      | EA       | \$ 11.32            |
| 1182796        | HP 935 MAGENTA INK CARTRIDGE   | EA       | \$ 11.32            |
| 1182795        | HP 935 YELLOW INK CARTRIDGE    | EA       | \$ 11.32            |
| 1182793        | HP 935XL HY CYAN INK CART      | EA       | \$ 16.65            |
| 1182791        | HP 935XL HY MAGENTA INK CART   | EA       | \$ 16.65            |
| 1182790        | HP 935XL YELLOW INK CARTRIDGE  | EA       | \$ 16.65            |
| 573983         | HP 94 BLACK INK                | EA       | \$ 25.17            |
| 812328         | HP 940 CMY COLOR INK 3PK       | PK       | \$ 57.39            |
| 775750         | HP 940 CYAN INK                | EA       | \$ 16.96            |
| 775753         | HP 940 MAGENTA INK             | EA       | \$ 16.96            |
| 775751         | HP 940 YELLOW INK              | EA       | \$ 16.96            |
| 772994         | HP 940XL HY CYAN INK CART      | EA       | \$ 22.52            |
| 772998         | HP 940XL HY MAGENTA INK CART   | EA       | \$ 22.52            |
| 772997         | HP 940XL HY YELLOW INK CART    | EA       | \$ 22.52            |
| 398482         | HP 940XL HYBLK/940 CMY CLR 4PK | PK       | \$ 90.32            |
| 364837         | HP 950XL HY BLACK INK CART     | EA       | \$ 31.31            |
| 364831         | HP 951XL HY CYAN INK CART      | EA       | \$ 24.01            |
| 364830         | HP 951XL HY MAGENTA INK CART   | EA       | \$ 24.01            |
| 364832         | HP 951XL HY YELLOW INK CART    | EA       | \$ 24.01            |

| Staples Item # | Item Description               | 2018 UOM | 2018 Contract Price |
|----------------|--------------------------------|----------|---------------------|
| 2002723        | HP 952 BLACK INK CART          | EA       | \$ 23.78            |
| 2002716        | HP 952 CYAN INK CART           | EA       | \$ 16.20            |
| 2002715        | HP 952 MAGENTA INK CART        | EA       | \$ 16.20            |
| 2002714        | HP 952 YELLOW INK CART         | EA       | \$ 16.20            |
| 2002713        | HP 952XL BLACK HY INK CART     | EA       | \$ 32.87            |
| 2002712        | HP 952XL CYAN HY INK CART      | EA       | \$ 24.79            |
| 2002711        | HP 952XL MAGENTA HY INK CART   | EA       | \$ 24.79            |
| 2002710        | HP 952XL YELLOW HY INK CART    | EA       | \$ 24.79            |
| 2030289        | HP 952XL/952 HYBLK/STDCLR 4PK  | PK       | \$ 82.14            |
| 2002709        | HP 956XL BLACK HY INK CART     | EA       | \$ 39.92            |
| 140266         | HP 970 (CN621AM) BLACK INK     | EA       | \$ 56.13            |
| 140385         | HP 970XL HY BLACK INK CART     | EA       | \$ 89.82            |
| 140265         | HP 971 (CN622AM) CYAN INK      | EA       | \$ 58.54            |
| 140264         | HP 971 (CN623AM) MAGENTA INK   | EA       | \$ 58.54            |
| 140263         | HP 971 (CN624AM) YELLOW INK    | EA       | \$ 58.54            |
| 140386         | HP 971XL HY CYAN INK CART      | EA       | \$ 88.93            |
| 140436         | HP 971XL HY MAGENTA INK CART   | EA       | \$ 88.93            |
| 140437         | HP 971XL HY YELLOW INK CART    | EA       | \$ 88.93            |
| 1989919        | HP 972A BLACK ORIGINAL INK     | EA       | \$ 52.39            |
| 1989914        | HP 972A CYAN ORIGINAL INK      | EA       | \$ 59.28            |
| 1989911        | HP 972A MAGENTA ORIGINAL INK   | EA       | \$ 59.28            |
| 1989921        | HP 972A YELLOW ORIGINAL INK    | EA       | \$ 59.28            |
| 1989873        | HP 972X HIGH YIELD BLACK INK   | EA       | \$ 109.58           |
| 1989922        | HP 972X HIGH YIELD CYAN INK    | EA       | \$ 105.39           |
| 1989910        | HP 972X HIGH YIELD MAGENTA INK | EA       | \$ 105.39           |
| 1989908        | HP 972X HIGH YIELD YELLOW INK  | EA       | \$ 105.39           |
| 1989923        | HP 976Y BLACK ORIGINAL INK     | EA       | \$ 172.98           |
| 1989918        | HP 976Y CYAN ORIGINAL INK      | EA       | \$ 185.22           |
| 1989924        | HP 976Y MAGENTA ORIGINAL INK   | EA       | \$ 185.22           |
| 1989920        | HP 976Y YELLOW ORIGINAL INK    | EA       | \$ 185.22           |
| 617545         | HP 98 BLACK INK                | EA       | \$ 24.43            |
| 653971         | HP 98 BLK/95 TRI-CLR INK 2PK   | PK       | \$ 53.66            |
| 2705931        | HP 990A BLACK PAGEWIDE INK     | EA       | \$ 117.37           |
| 2705921        | HP 990A CYAN PAGEWIDE INK      | EA       | \$ 128.67           |
| 2705922        | HP 990A MAGENTA PAGEWIDE INK   | EA       | \$ 128.67           |
| 2705923        | HP 990A YELLOW PAGEWIDE INK    | EA       | \$ 128.67           |
| 2705926        | HP 990X BLACK PAGEWIDE XL INK  | EA       | \$ 184.46           |
| 2705925        | HP 990X CYAN PAGEWIDE XL INK   | EA       | \$ 199.23           |
| 2705930        | HP 990X MAGENTA PAGEWIDE XL    | EA       | \$ 199.23           |
| 2705929        | HP 990X YELLOW PAGEWIDE XL INK | EA       | \$ 199.23           |
| 1897663        | HP SCANJET PRO 2500 F1 FLATBED | EA       | \$ 185.99           |
| 1989983        | HP564XL564 HY BLK/STD CMY 4PK  | PK       | \$ 52.55            |
| 2030290        | HP65 BLK/TRICLR INK COMBO 2 PK | PK       | \$ 20.91            |
| 1990396        | HP65XL BLACK HY INK CART       | EA       | \$ 21.68            |

| Staples Item # | Item Description               | 2018 UOM | 2018 Contract Price |
|----------------|--------------------------------|----------|---------------------|
| 1990400        | HP65XL TRICOLOR CMY INK CART   | EA       | \$ 25.56            |
| 2145184        | HP902XL HYBLK/902 CMY INK 4PK  | PK       | \$ 55.79            |
| 1981400        | HP932XL/933 HY BLK/STD CMY 4PK | PK       | \$ 56.14            |
| 1981033        | HP934XL/935 HY BLK/STD CMY 4PK | PK       | \$ 60.74            |
| 180332         | SAMSUNG MLT-D116L HY BLK TONER | EA       | \$ 47.11            |
| 180331         | SAMSUNG MLT-R116 BK IMAGING UN | EA       | \$ 36.57            |
| 356642         | 922459106R01591 CYAN TONER     | EA       | \$ 62.56            |
| 2076237        | ADS-2400N NETWORK DOC SCANNER  | EA       | \$ 339.99           |
| 649692         | BROTHER 4100E LASER FAX        | EA       | \$ 203.99           |
| 492199         | BROTHER 4750E LASER FAX        | EA       | \$ 339.99           |
| 496769         | BROTHER 5750E LASER FAX        | EA       | \$ 883.99           |
| 228817         | BROTHER ADS1000W SCANNER       | EA       | \$ 156.39           |
| 214924         | BROTHER ADS1500W DOCUM SCANNER | EA       | \$ 258.39           |
| 2763776        | BROTHER ADS2200                | EA       | \$ 224.39           |
| 2763775        | BROTHER ADS2700W               | EA       | \$ 373.99           |
| 2401086        | BROTHER ADS-3600W SCANNER      | EA       | \$ 781.99           |
| 889082         | BROTHER C79CS SUP HY CYAN INK  | EA       | \$ 18.01            |
| 806122         | BROTHER DR210CL DRUM UNITS     | PK       | \$ 112.19           |
| 147221         | BROTHER DR221CL DRUM SET 4PK   | PK       | \$ 101.99           |
| 889090         | BROTHER DR310CL DRUM UNITS     | EA       | \$ 134.63           |
| 236283         | BROTHER DR331CL DRUM CARTRIDGE | EA       | \$ 122.39           |
| 585966         | BROTHER DR350 DRUM             | EA       | \$ 109.47           |
| 713994         | BROTHER DR360 DRUM CARTRIDGE   | EA       | \$ 86.35            |
| 392480         | BROTHER DR400 DRUM UNIT        | EA       | \$ 156.05           |
| 889092         | BROTHER DR420 DRUM UNIT        | EA       | \$ 71.39            |
| 2706949        | BROTHER DR431CL DRUM UNIT      | EA       | \$ 101.99           |
| 2705464        | BROTHER DR433CL DRUM UNIT      | EA       | \$ 101.99           |
| 561176         | BROTHER DR-510 DRUM            | EA       | \$ 171.01           |
| 559102         | BROTHER DR600 DRUM             | EA       | \$ 157.41           |
| 782189         | BROTHER DR620 DRUM UNIT        | EA       | \$ 117.29           |
| 356348         | BROTHER DR720 DRUM UNIT        | EA       | \$ 108.79           |
| 2733077        | BROTHER DR730 DRUM             | EA       | \$ 71.39            |
| 213371         | BROTHER DS620 DOCUM SCANNER    | EA       | \$ 74.79            |
| 214925         | BROTHER DS720D DOCUM SCANNER   | EA       | \$ 88.39            |
| 265770         | BROTHER DS920DW SCANNER        | EA       | \$ 156.39           |
| 938988         | BROTHER FAX2940 H-S LASER FAX  | EA       | \$ 203.99           |
| 890785         | BROTHER INTELLIFAX 2840        | EA       | \$ 135.99           |
| 952621         | BROTHER LC103BKS HY BLACK INK  | EA       | \$ 16.99            |
| 952620         | BROTHER LC103CS HY CYAN INK    | EA       | \$ 10.19            |
| 952619         | BROTHER LC103MS HY MGTA INK    | EA       | \$ 10.19            |
| 952614         | BROTHER LC103XL COLOR INK 3PK  | PK       | \$ 28.21            |
| 952618         | BROTHER LC103YS HY YELO INK    | EA       | \$ 10.19            |
| 952613         | BROTHER LC105C SUP HY CYAN INK | EA       | \$ 15.63            |
| 952612         | BROTHER LC105M SUP HY MGTA INK | EA       | \$ 15.63            |



| Staples Item # | Item Description               | 2018 UOM | 2018 Contract Price |
|----------------|--------------------------------|----------|---------------------|
| 952611         | BROTHER LC105Y SUP HY YELO INK | EA       | \$ 15.63            |
| 952617         | BROTHER LC107BKS XXL BLACK INK | EA       | \$ 20.39            |
| 70530          | BROTHER LC109 XXL BLACK INK    | EA       | \$ 27.19            |
| 1787196        | BROTHER LC10EBK SUPER HY BLK   | EA       | \$ 19.58            |
| 1106363        | BROTHER LC2033PKS CMY INKS     | PK       | \$ 27.19            |
| 1106359        | BROTHER LC203BKS BLACK INK     | EA       | \$ 16.65            |
| 1106360        | BROTHER LC203CS CYAN INK       | EA       | \$ 9.85             |
| 1106361        | BROTHER LC203MS MAGENTA INK    | EA       | \$ 9.85             |
| 1106362        | BROTHER LC203YS YELLOW INK     | EA       | \$ 9.85             |
| 1106369        | BROTHER LC2053PKS SUP HY CMY   | PK       | \$ 43.17            |
| 1165444        | BROTHER LC205C SUP HY CYN INK  | EA       | \$ 15.63            |
| 1165443        | BROTHER LC205M SUP HY MAG INK  | EA       | \$ 15.63            |
| 1165442        | BROTHER LC205Y SUP HY YEL INK  | EA       | \$ 15.63            |
| 1106368        | BROTHER LC2072PKS SUP HY BLK   | PK       | \$ 37.39            |
| 1106364        | BROTHER LC207BKS SUP HY BLK IK | EA       | \$ 20.39            |
| 1106370        | BROTHER LC209BKS SUP HY BLK IK | EA       | \$ 27.19            |
| 1787191        | BROTHER LC20EBK SUPER HY BLACK | EA       | \$ 16.31            |
| 1787192        | BROTHER LC20EC SUPER HY CYAN   | EA       | \$ 10.19            |
| 1787195        | BROTHER LC20EM SUPER HY MAGNTA | EA       | \$ 12.23            |
| 1671271        | BROTHER LC20EY SUPER HY YELLOW | EA       | \$ 10.19            |
| 897114         | BROTHER LC79 3PKS SUPER HY CLR | PK       | \$ 49.63            |
| 889084         | BROTHER LC79BK SUPER HY BLACK  | EA       | \$ 31.27            |
| 889080         | BROTHER LC79MS SUP HY MGTA INK | EA       | \$ 18.01            |
| 889079         | BROTHER LC79YS SUP HY YELO INK | EA       | \$ 18.01            |
| 1787190        | BROTHER SUPER HY CYAN INK CART | EA       | \$ 12.23            |
| 1787194        | BROTHER SUPER HY MAGENTA INK C | EA       | \$ 12.23            |
| 1787193        | BROTHER SUPER HY YELLOW INK C  | EA       | \$ 12.23            |
| 2735052        | BROTHER TN 730 BLACK TONER     | EA       | \$ 30.59            |
| 679088         | BROTHER TN115BK HY BLACK TNR   | EA       | \$ 80.23            |
| 679086         | BROTHER TN115C HY CYAN TONER   | EA       | \$ 112.19           |
| 679091         | BROTHER TN115M HY MAGENTA TNR  | EA       | \$ 112.19           |
| 679092         | BROTHER TN115Y HY YELLOW TNR   | EA       | \$ 112.19           |
| 806121         | BROTHER TN210 BLACK TONER      | EA       | \$ 56.09            |
| 806123         | BROTHER TN210 CYAN TONER       | EA       | \$ 52.35            |
| 806124         | BROTHER TN210 MAGENTA TONER    | EA       | \$ 52.35            |
| 806126         | BROTHER TN210 YELLOW TONER     | EA       | \$ 52.35            |
| 147220         | BROTHER TN221BK BLACK TONER    | EA       | \$ 57.79            |
| 147219         | BROTHER TN221C TONER CART CYAN | EA       | \$ 47.59            |
| 147218         | BROTHER TN221M TONR CART MAGTA | EA       | \$ 47.59            |
| 147216         | BROTHER TN221Y TONER CART YEL  | EA       | \$ 47.59            |
| 147217         | BROTHER TN225C HY CYAN TONER   | EA       | \$ 67.31            |
| 147215         | BROTHER TN225M HY MAGENT TONER | EA       | \$ 67.31            |
| 147214         | BROTHER TN225Y HY YELLOW TONER | EA       | \$ 67.31            |
| 889138         | BROTHER TN310 BLACK TONER      | EA       | \$ 47.25            |

| Staples Item # | Item Description               | 2018 UOM | 2018 Contract Price |
|----------------|--------------------------------|----------|---------------------|
| 889136         | BROTHER TN310 CYAN TONER       | EA       | \$ 52.35            |
| 889135         | BROTHER TN310 MAGENTA TONER    | EA       | \$ 52.35            |
| 889134         | BROTHER TN310 YELLOW TONER     | EA       | \$ 52.35            |
| 889862         | BROTHER TN315BK HY BLACK TONER | EA       | \$ 87.71            |
| 889861         | BROTHER TN315C HY CYAN TONER   | EA       | \$ 93.49            |
| 889860         | BROTHER TN315M HY MAGENTA TONR | EA       | \$ 93.49            |
| 889086         | BROTHER TN315Y HY YELLOW TONER | EA       | \$ 93.49            |
| 713993         | BROTHER TN330 TONER CARTRIDGE  | EA       | \$ 39.09            |
| 236302         | BROTHER TN331BK BLK TONER CART | EA       | \$ 42.83            |
| 236268         | BROTHER TN331C CYAN TONER CART | EA       | \$ 47.59            |
| 236300         | BROTHER TN331M MAGENTA TONER   | EA       | \$ 47.59            |
| 236296         | BROTHER TN331Y YELLOW TONER    | EA       | \$ 47.59            |
| 236294         | BROTHER TN336BK BLK TONER HY   | EA       | \$ 53.03            |
| 236293         | BROTHER TN336C CYAN TONER HY   | EA       | \$ 84.99            |
| 236286         | BROTHER TN336M MAGNTA TNR HY   | EA       | \$ 84.99            |
| 236284         | BROTHER TN336Y YELLOW TONER HY | EA       | \$ 84.99            |
| 1168072        | BROTHER TN339BK BLACK TONER    | EA       | \$ 53.03            |
| 1031541        | BROTHER TN339C CYAN TONER      | EA       | \$ 74.79            |
| 1031542        | BROTHER TN339M MAGENTA TONER   | EA       | \$ 74.79            |
| 1031543        | BROTHER TN339Y YELLOW TONER    | EA       | \$ 74.79            |
| 782505         | BROTHER TN350 BLACK TONER 2PK  | PK       | \$ 113.89           |
| 908905         | BROTHER TN360 HY BLK TONER 2PK | PK       | \$ 112.53           |
| 889139         | BROTHER TN420 BLACK TONER      | EA       | \$ 30.59            |
| 2698286        | BROTHER TN431BK BLACK TONER    | EA       | \$ 50.99            |
| 2698287        | BROTHER TN431C CYAN TONER      | EA       | \$ 54.39            |
| 2698288        | BROTHER TN431M MAGENTA TONER   | EA       | \$ 54.39            |
| 2698289        | BROTHER TN431Y YELLOW TONER    | EA       | \$ 54.39            |
| 2697999        | BROTHER TN433BK HIGH YIELD     | EA       | \$ 53.71            |
| 2697998        | BROTHER TN433C HIGH YIELD CYAN | EA       | \$ 86.01            |
| 2697997        | BROTHER TN433M HY MAGENTA      | EA       | \$ 86.01            |
| 2697996        | BROTHER TN433Y HY YELLOW TONER | EA       | \$ 86.01            |
| 2706120        | BROTHER TN436BK BLACK TONER HY | EA       | \$ 59.83            |
| 2706119        | BROTHER TN436C CYAN TONER HY   | EA       | \$ 125.79           |
| 2706118        | BROTHER TN436M MAGENTA TONERHY | EA       | \$ 125.79           |
| 2706117        | BROTHER TN436Y YELLOW TONER    | EA       | \$ 125.79           |
| 2705602        | BROTHER TN439BK HY BLACK TONR  | EA       | \$ 74.79            |
| 2705601        | BROTHER TN439C HY CYAN TONR    | EA       | \$ 125.79           |
| 2705600        | BROTHER TN439M HY MGNTA TONR   | EA       | \$ 125.79           |
| 2705598        | BROTHER TN439Y HY YELOW TONR   | EA       | \$ 125.79           |
| 889863         | BROTHER TN450 HY BLACK TONER   | EA       | \$ 46.57            |
| 392467         | BROTHER TN460 HY BLACK TNR     | EA       | \$ 75.13            |
| 561172         | BROTHER TN540 BLACK TONER      | EA       | \$ 66.97            |
| 561174         | BROTHER TN570 BLACK TONER      | EA       | \$ 87.71            |
| 782504         | BROTHER TN620 BLACK TONER      | EA       | \$ 58.47            |

| Staples Item # | Item Description               | 2018 UOM | 2018 Contract Price |
|----------------|--------------------------------|----------|---------------------|
| 559100         | BROTHER TN670 TONER            | EA       | \$ 95.26            |
| 356350         | BROTHER TN720 BLACK TONER      | EA       | \$ 52.35            |
| 356338         | BROTHER TN750 BLACK TONER HY   | EA       | \$ 84.99            |
| 2735027        | BROTHER TN760 HY BLACK TONER   | EA       | \$ 54.39            |
| 931359         | BROTHER TN780 SUPER HY TNR BLK | EA       | \$ 101.99           |
| 1868097        | BROTHER TN820 TONER CART BLACK | EA       | \$ 54.39            |
| 1868096        | BROTHER TN850 HY TONR CART BLK | EA       | \$ 88.39            |
| 1868071        | BROTHER TN880 SUPER HIGH YIELD | EA       | \$ 101.99           |
| 1867992        | BROTHR TN890 ULTRA HY TONR BLK | EA       | \$ 122.39           |
| 2634339        | CANON 046 XL BLACK TONER       | EA       | \$ 115.60           |
| 2634340        | CANON 046 XL CYAN TONER        | EA       | \$ 159.80           |
| 2634341        | CANON 046 XL MAGENTA TONER     | EA       | \$ 159.80           |
| 2634342        | CANON 046 XL YELLOW TONER      | EA       | \$ 159.80           |
| 661825         | CANON 104 BLACK TONER          | EA       | \$ 74.80            |
| 615155         | CANON 106 BLK TONER CARTRIDGE  | EA       | \$ 161.16           |
| 812309         | CANON 116 BLACK TONER          | EA       | \$ 74.80            |
| 812326         | CANON 116 CYAN TONER           | EA       | \$ 70.04            |
| 812324         | CANON 116 MAGENTA TONER        | EA       | \$ 70.04            |
| 812323         | CANON 116 YELLOW TONER         | EA       | \$ 70.04            |
| 811988         | CANON 118 BLACK TONER          | EA       | \$ 116.28           |
| 812010         | CANON 118 CYAN TONER           | EA       | \$ 108.80           |
| 812006         | CANON 118 MAGENTA TONER        | EA       | \$ 108.80           |
| 812026         | CANON 118 YELLOW TONER         | EA       | \$ 108.80           |
| 329509         | CANON 119 BLACK TONER          | EA       | \$ 88.40            |
| 329507         | CANON 119 HY BLK TONER CART    | EA       | \$ 170.68           |
| 790760         | CANON 120 TONER CARTRIDGE      | EA       | \$ 156.40           |
| 102165         | CANON 125 (3484B001) TONER BLK | EA       | \$ 67.32            |
| 554025         | CANON 126 BLACK TONER          | EA       | \$ 82.96            |
| 887359         | CANON 128 BLACK TONER          | EA       | \$ 81.60            |
| 199816         | CANON 131 BLK HY TONER CARTRID | EA       | \$ 80.24            |
| 199827         | CANON 131 CYAN TONER CARTRIDGE | EA       | \$ 78.88            |
| 199825         | CANON 131 MAGENTA TONER CARTRI | EA       | \$ 78.88            |
| 199821         | CANON 131 YELLOW TONER CARTRID | EA       | \$ 78.88            |
| 1259330        | CANON 137 BLACK TONER          | EA       | \$ 75.48            |
| 757290         | CANON CL-211 COLOR XL INK      | EA       | \$ 22.43            |
| 398493         | CANON CL-241XL HY COLOR INK    | EA       | \$ 21.75            |
| 223884         | CANON CL246XL HY COLOR INK     | EA       | \$ 20.39            |
| 891799         | CANON CLI-226 BLACK INK        | EA       | \$ 11.55            |
| 642212         | CANON CLI-226 COLOR INK 3PK    | PK       | \$ 29.91            |
| 891800         | CANON CLI-226 CYAN INK         | EA       | \$ 11.55            |
| 891801         | CANON CLI-226 MAGENTA INK      | EA       | \$ 11.55            |
| 891802         | CANON CLI-226 YELLOW           | EA       | \$ 11.55            |
| 117159         | CANON CLI-251XL BLACK INK HY   | EA       | \$ 13.59            |
| 117160         | CANON CLI-251XL CYAN INK HY    | EA       | \$ 13.59            |

| Staples Item # | Item Description               | 2018 UOM | 2018 Contract Price |
|----------------|--------------------------------|----------|---------------------|
| 117162         | CANON CLI-251XL MAGENTA INK HY | EA       | \$ 13.59            |
| 117158         | CANON CLI-251XL YELLOW INK HY  | EA       | \$ 13.59            |
| 1804227        | CANON CLI-271 BKCMY 4 PACK     | PK       | \$ 33.31            |
| 1789492        | CANON CLI271XL HY BLK INK TANK | EA       | \$ 13.59            |
| 1804226        | CANON CLI271XL HY CMY 3PK      | PK       | \$ 38.07            |
| 1738518        | CANON CLI271XL HY CYAN INK     | EA       | \$ 13.59            |
| 1789501        | CANON CLI271XL HY MAGNTA INK   | EA       | \$ 13.59            |
| 1789491        | CANON CLI271XL HY YELO INK     | EA       | \$ 13.59            |
| 660707         | CANON CLI-36 COLOR INK         | EA       | \$ 12.91            |
| 627970         | CANON CLI8 BLK/COLOR INK 4PK   | PK       | \$ 47.59            |
| 2617279        | CANON GI-290 CYAN INK BOTTLE   | EA       | \$ 9.51             |
| 2617281        | CANON GI-290 MAGENTA BOTTLE    | EA       | \$ 9.51             |
| 2617278        | CANON GI-290 PIGMENT BLACK INK | EA       | \$ 13.59            |
| 2618329        | CANON GI-290 YELLOW INK BOTTLE | EA       | \$ 9.51             |
| 2093931        | CANON IMAGE CLASS D1520 COPIER | EA       | \$ 676.60           |
| 2093932        | CANON IMAGE CLASS D1550 COPIER | EA       | \$ 812.60           |
| 2655561        | CANON IMAGECLASS D570 COPIER   | EA       | \$ 302.60           |
| 1292717        | CANON IMGFORMULA P-215II SCAN  | EA       | \$ 203.32           |
| 683059         | CANON L100 LASER FAX           | EA       | \$ 135.99           |
| 940599         | CANON L190 LASERFAX            | EA       | \$ 183.59           |
| 757289         | CANON PG210XL HY BLACK INK     | EA       | \$ 18.35            |
| 763216         | CANON PG210XL/CL211XL HY 2PK   | PK       | \$ 39.43            |
| 398500         | CANON PG240XL HY BLACK INK     | EA       | \$ 15.63            |
| 223885         | CANON PG245XL HY BLACK INK     | EA       | \$ 17.67            |
| 1244243        | CANON PGI1200 HYBLK/STDCLR 4PK | PK       | \$ 50.99            |
| 1243996        | CANON PGI1200XL HY BLACK INK   | EA       | \$ 25.15            |
| 1244239        | CANON PGI2200 HYBLK/STDCMY 4PK | PK       | \$ 71.39            |
| 1244240        | CANON PGI2200XL HYBLK INK 2PK  | PK       | \$ 48.95            |
| 891797         | CANON PGI-225 BLACK INK        | EA       | \$ 12.91            |
| 899633         | CANON PGI-225 BLACK INK 2 PK   | PK       | \$ 23.11            |
| 117157         | CANON PGI-250XL PIGMENT BLK HY | EA       | \$ 16.99            |
| 1789498        | CANON PGI270XL HY PIGMENT BLK  | EA       | \$ 16.99            |
| 1804228        | CANON PGI270XL HYPGMNT BLK 2PK | PK       | \$ 31.95            |
| 730039         | CANON PGI-35 BLACK INK         | EA       | \$ 10.19            |
| 754752         | CANON TONER 117 - CYAN         | EA       | \$ 119.68           |
| 754961         | CANON TONER 117 - MAGENTA      | EA       | \$ 119.68           |
| 754810         | CANON TONER 117 - YELLOW       | EA       | \$ 119.68           |
| 754755         | CANON TONER CARTRIDGE 117- BL  | EA       | \$ 123.08           |
| 520020         | CANON X25 BLACK TONER          | EA       | \$ 85.00            |
| 899634         | CANONPGI-225BLK/CLI-226CYM 4PK | PK       | \$ 42.83            |
| 730759         | DELL 1110 BLACK TONER          | EA       | \$ 61.87            |
| 912299         | DELL 2FV35 BLACK TONER CARTRID | EA       | \$ 42.83            |
| 868110         | DELL 2MMJP HY BLACK TONER      | EA       | \$ 64.59            |
| 492323         | DELL 31 BLACK INK              | EA       | \$ 15.63            |

| Staples Item # | Item Description                | 2018 UOM | 2018 Contract Price |
|----------------|---------------------------------|----------|---------------------|
| 492321         | DELL 31 CYAN INK                | EA       | \$ 12.23            |
| 488248         | DELL 31 MAGENTA INK             | EA       | \$ 12.23            |
| 488247         | DELL 31 YELLOW INK              | EA       | \$ 12.23            |
| 730780         | DELL 3110CN/3115CN BLACK TONER  | EA       | \$ 64.59            |
| 730774         | DELL 3110CN/3115CN YELL TONER   | EA       | \$ 93.15            |
| 181034         | DELL 4G9HP BLACK TONER          | EA       | \$ 33.99            |
| 730776         | DELL 5110CN BLACK TONER         | EA       | \$ 24.47            |
| 730778         | DELL 5110CN CYAN TONER          | EA       | \$ 85.67            |
| 730781         | DELL 5110CN MAGENTA TONER       | EA       | \$ 150.27           |
| 730783         | DELL 5110CN YELLOW TONER        | EA       | \$ 150.27           |
| 912436         | DELL 769T5 HY CYAN TONER        | EA       | \$ 69.35            |
| 108647         | DELL 810WH TONER BLACK          | EA       | \$ 47.59            |
| 912431         | DELL 899WG HY BLACK TONER 2PK   | PK       | \$ 98.59            |
| 912433         | DELL 8WNV5 HY MAGENTA TONER     | EA       | \$ 69.35            |
| 912441         | DELL 9M2WC MEAGENTA TONER       | EA       | \$ 57.11            |
| 853279         | DELL C233R HY BLACK TONER       | EA       | \$ 146.19           |
| 108644         | DELL C5GC3 TONER CYAN           | EA       | \$ 47.59            |
| 181036         | DELL DWGCP CYAN TONER           | EA       | \$ 38.07            |
| 2077444        | DELL E310 HY BLACK TONER CART   | EA       | \$ 48.71            |
| 1689843        | DELL E310/E51X BLACK TONER      | EA       | \$ 30.59            |
| 1689841        | DELL E525W BLACK TONER (DPY4T)  | EA       | \$ 44.87            |
| 1689839        | DELL E525W CYAN TONER (H5WFX)   | EA       | \$ 44.87            |
| 1689838        | DELL E525W MAGENTA TONER (WN8M) | EA       | \$ 44.87            |
| 1689641        | DELL E525W YELLOW TONER (3581G) | EA       | \$ 44.87            |
| 868108         | DELL F362T BLACK TONER CARTRID  | EA       | \$ 210.11           |
| 745228         | DELL GD898 HY BLACK TONER       | EA       | \$ 91.11            |
| 745229         | DELL GD900 HY CYAN TONER        | EA       | \$ 231.19           |
| 759550         | DELL H513C HY CYAN TONER        | EA       | \$ 176.79           |
| 759549         | DELL H514C HY MAG TONER         | EA       | \$ 176.79           |
| 759547         | DELL H515C HY YELLOW TNR        | EA       | \$ 176.79           |
| 759546         | DELL H516C HY BLACK TONER       | EA       | \$ 95.19            |
| 745222         | DELL HD767 HY BLACK TONER       | EA       | \$ 183.59           |
| 766875         | DELL HX756 HY BLACK TONER       | EA       | \$ 77.51            |
| 108648         | DELL J95NM TONER YELLOW         | EA       | \$ 38.07            |
| 745226         | DELL JD750 HY YELLOW TNR        | EA       | \$ 231.19           |
| 745237         | DELL K3756 HY BLACK TONER       | EA       | \$ 88.39            |
| 745230         | DELL KD557 HY MAGENTA TONER     | EA       | \$ 112.87           |
| 745220         | DELL M5200N/W5300 BLACK TONER   | EA       | \$ 209.43           |
| 814227         | DELL M797K HY BLACK TONER       | EA       | \$ 79.55            |
| 108650         | DELL MHT79 TONER MAGENTA        | EA       | \$ 38.07            |
| 745239         | DELL MW558 HY BLACK TONER       | EA       | \$ 84.99            |
| 912439         | DELL N51XP HY BLACK TONER       | EA       | \$ 70.03            |
| 857157         | DELL N848N HY BLACK TONER       | EA       | \$ 93.15            |
| 745236         | DELL NF556 HY YELLOW TNR        | EA       | \$ 169.99           |

| Staples Item # | Item Description               | 2018 UOM | 2018 Contract Price |
|----------------|--------------------------------|----------|---------------------|
| 912432         | DELL NPDXG HY YELLOW TONER     | EA       | \$ 69.35            |
| 912440         | DELL NT6X2 YELLOW TONER        | EA       | \$ 57.11            |
| 766874         | DELL NY313 BLACK TONER CARTRID | EA       | \$ 140.07           |
| 857161         | DELL P614N HY CYAN TONER       | EA       | \$ 166.59           |
| 718959         | DELL PD974 BLACK TONER         | EA       | \$ 140.75           |
| 745676         | DELL PF029 HY CYAN TONER       | EA       | \$ 175.43           |
| 745952         | DELL PF030 HY BLCKK TONER      | EA       | \$ 104.71           |
| 781307         | DELL PK941 BLACK TONER         | EA       | \$ 81.59            |
| 857160         | DELL R272N HY MAGTA TONER      | EA       | \$ 166.59           |
| 745231         | DELL RF013 HY MAGTA TONER      | EA       | \$ 175.43           |
| 736368         | DELL RF223 HY BLACK TONER      | EA       | \$ 95.87            |
| 719019         | DELL RY854 CYAN TONER          | EA       | \$ 51.67            |
| 718936         | DELL RY855 MAGENTA TONER       | EA       | \$ 51.67            |
| 718934         | DELL RY856 YELLOW TONER        | EA       | \$ 51.67            |
| 719011         | DELL RY857 BLACK TONER         | EA       | \$ 42.83            |
| 852571         | DELL SERIES 21 COLOR INK       | EA       | \$ 16.31            |
| 857159         | DELL T222N HY YELLOW TONER     | EA       | \$ 166.59           |
| 181035         | DELL V3W4C MAGENTA TONER       | EA       | \$ 38.07            |
| 181037         | DELL V53F6 YELLOW TONER        | EA       | \$ 38.07            |
| 912442         | DELL WHPFG CYAN TONER          | EA       | \$ 57.11            |
| 108646         | DELL WM2JC TONER YELLOW        | EA       | \$ 47.59            |
| 108651         | DELL XKP2P TONER BLACK         | EA       | \$ 33.99            |
| 108645         | DELL XMX5D TONER MAGENTA       | EA       | \$ 47.59            |
| 868107         | DELL Y4Y5R BLACK TONER CARTRID | EA       | \$ 287.63           |
| 912584         | DELL YTVTC HY BLACK TONER      | EA       | \$ 128.51           |
| 108649         | DELL YX24V TONER CYAN          | EA       | \$ 38.07            |
| 730791         | DELL3110CN/3115CN CYAN TONER   | EA       | \$ 97.91            |
| 730771         | DELL3110CN/3115CN MAGEN TONER  | EA       | \$ 93.15            |
| 1241924        | EPSON T220 HY BLK/STD CMY 4PK  | PK       | \$ 37.39            |
| 956203         | EPSON 127/126 XHYBLK/HYCMY 4PK | PK       | \$ 53.71            |
| 108549         | EPSON 200 HY BLACK INK         | EA       | \$ 20.39            |
| 189420         | EPSON 200 HY BLK/STD CLR 4PK   | PK       | \$ 37.39            |
| 108551         | EPSON 200 HY CYAN INK          | EA       | \$ 11.55            |
| 108554         | EPSON 200 HY MAGENTA INK       | EA       | \$ 11.55            |
| 108557         | EPSON 200 HY YELLOW INK        | EA       | \$ 11.55            |
| 1017452        | EPSON 252 HY BLACK INK         | EA       | \$ 23.79            |
| 1241918        | EPSON 252 HY BLK/STD CMY 4PK   | PK       | \$ 48.27            |
| 1017451        | EPSON 252 HY CYAN INK          | EA       | \$ 20.39            |
| 1017450        | EPSON 252 HY MAGENTA INK       | EA       | \$ 20.39            |
| 1017449        | EPSON 252 HYYELLOW INKY        | EA       | \$ 20.39            |
| 2090046        | EPSON 288 HY BLACK INK         | EA       | \$ 21.07            |
| 2140660        | EPSON 288 HY BLK/STD CMY 4PK   | PK       | \$ 40.11            |
| 2428176        | EPSON 664 ECOTANK CLR INK 3PK  | PK       | \$ 26.49            |
| 1748597        | EPSON 664 ECOTANK INK BOTL BLK | EA       | \$ 8.83             |

| Staples Item # | Item Description               | 2018 UOM | 2018 Contract Price |
|----------------|--------------------------------|----------|---------------------|
| 1748595        | EPSON 664 ECOTANK INK BOTT CYN | EA       | \$ 8.83             |
| 1748594        | EPSON 664 ECOTANK INK BOTT MAG | EA       | \$ 10.98            |
| 1748593        | EPSON 664 ECOTANK INK BOTT YEL | EA       | \$ 10.98            |
| 358159         | EPSON 676 HY BLACK INK         | EA       | \$ 28.55            |
| 358162         | EPSON 676 HY CYAN INK          | EA       | \$ 18.35            |
| 358163         | EPSON 676 HY MAGENTA INK       | EA       | \$ 18.35            |
| 358164         | EPSON 676 HYYELLOW INK         | EA       | \$ 18.35            |
| 2629545        | EPSON 702 COLOR INK 3PK        | PK       | \$ 26.51            |
| 1748584        | EPSON 774 ECOTANK INK PIGM BLK | EA       | \$ 13.25            |
| 1019877        | EPSON 786 HY BLACK INK         | EA       | \$ 28.55            |
| 1018319        | EPSON 786 HY CYAN INK          | EA       | \$ 29.91            |
| 1018318        | EPSON 786 HY MAGENTA INK       | EA       | \$ 29.91            |
| 1018317        | EPSON 786 HY YELLOW INK        | EA       | \$ 29.91            |
| 441276         | EPSON DS-30 PORTABLE SCANNER   | EA       | \$ 101.99           |
| 2417128        | EPSON FASTFOTO FF-640 SCANNER  | EA       | \$ 441.99           |
| 1971246        | EPSON T200 INK CMYK INK 4PK    | PK       | \$ 55.05            |
| 1241927        | EPSON T220 DURABRITE HY CYAN   | EA       | \$ 11.55            |
| 1241913        | EPSON T220 DURABRITE HY MAGN   | EA       | \$ 6.11             |
| 1241916        | EPSON T220 DURABRITE HY YELOW  | EA       | \$ 6.11             |
| 1241928        | EPSON T220 HY BLACK INK        | EA       | \$ 20.39            |
| 2629013        | EPSON T702 XL BLACK INK        | EA       | \$ 23.79            |
| 1241921        | EPSON T786 HY BLK/STD CMY 4PK  | PK       | \$ 72.07            |
| 2629546        | EPSON T802 XL BLK/STND CLR 4PK | PK       | \$ 84.99            |
| 1050899        | EPSON WORKF DS-40 SCANNER      | EA       | \$ 122.39           |
| 2757077        | EPSON WORKFORCE DS-575W SF CLR | EA       | \$ 305.32           |
| 2757058        | EPSON WORKFORCE DS-780N SF CLR | EA       | \$ 543.32           |
| 1847332        | HP 87X HY LASERJET TONR BLK    | EA       | \$ 284.89           |
| 2715789        | LEX CS/X317/417/517 RETRN BLK  | EA       | \$ 72.06            |
| 2715790        | LEX CS/X317/417/517 RETRN CYN  | EA       | \$ 78.15            |
| 2715788        | LEX CS/X317/417/517 RETRN MAG  | EA       | \$ 78.15            |
| 2715787        | LEX CS/X317/417/517 RETRN YEL  | EA       | \$ 78.15            |
| 2715785        | LEX CS/X417/517 HY RETRN BLK   | EA       | \$ 106.57           |
| 2715786        | LEX CS/X417/517 HY RETRN CYN   | EA       | \$ 106.57           |
| 2715784        | LEX CS/X417/517 HY RETRN MAG   | EA       | \$ 106.57           |
| 2715783        | LEX CS/X417/517 HY RETRN YEL   | EA       | \$ 106.57           |
| 2715782        | LEX CS/X517 E-HY RETRN BLK     | EA       | \$ 111.64           |
| 2715778        | LEX MS/X317/417/517/617 RET    | EA       | \$ 68.00            |
| 2715777        | LEX MS/X417/517/617 HY RETBLK  | EA       | \$ 158.28           |
| 2715776        | LEX MS/X517/617 XHY RETRN BLK  | EA       | \$ 275.52           |
| 640456         | LEXMARK 12015SA RTN BLACK TNR  | EA       | \$ 83.22            |
| 513032         | LEXMARK 12A7460 BLACK TONER    | EA       | \$ 141.33           |
| 513031         | LEXMARK 12A7462 HY BLACK TNR   | EA       | \$ 398.09           |
| 117468         | LEXMARK 501H HY RTN BLK TNR    | EA       | \$ 135.01           |
| 117466         | LEXMARK 501U ULTRA-HY RTN BLK  | EA       | \$ 297.97           |

| Staples Item # | Item Description               | 2018 UOM | 2018 Contract Price |
|----------------|--------------------------------|----------|---------------------|
| 117467         | LEXMARK 501X X-HY RTN BLK TNR  | EA       | \$ 203.20           |
| 117439         | LEXMARK 521H HY RTN BLK TNR    | EA       | \$ 378.42           |
| 117438         | LEXMARK 521X X-HY RTN BLK TNR  | EA       | \$ 468.53           |
| 122147         | LEXMARK 52DOZ00 IMAGING UNIT   | EA       | \$ 42.71            |
| 782863         | LEXMARK 544 EXTRA HY RTN CYAN  | EA       | \$ 110.16           |
| 782864         | LEXMARK 544 EXTRA HY RTN MAG   | EA       | \$ 110.16           |
| 782861         | LEXMARK 544 EXTRA XHY RTN BLK  | EA       | \$ 112.20           |
| 782865         | LEXMARK 544 EXTRA XHY RTN YEL  | EA       | \$ 110.16           |
| 117443         | LEXMARK 601H HY RTN BLK TNR    | EA       | \$ 203.20           |
| 117442         | LEXMARK 601X X-HY RTN BLACK    | EA       | \$ 297.97           |
| 117446         | LEXMARK 621H HY RTN BLK TNR    | EA       | \$ 299.55           |
| 117445         | LEXMARK 621X X-HY RTN BLK TNR  | EA       | \$ 468.53           |
| 614567         | LEXMARK 64015HA HY RTN BLACK   | EA       | \$ 396.62           |
| 308911         | LEXMARK 700Z1 IMAGING KIT BLK  | EA       | \$ 196.89           |
| 117450         | LEXMARK 701HC HY RETURN CYAN   | EA       | \$ 107.53           |
| 117463         | LEXMARK 701HK HY RETURN BLACK  | EA       | \$ 79.67            |
| 117449         | LEXMARK 701HM HY RETURN MAGENT | EA       | \$ 107.53           |
| 117464         | LEXMARK 701HY HY RETURN YELLOW | EA       | \$ 107.53           |
| 117462         | LEXMARK 701XC HY RETURN CYAN   | EA       | \$ 115.09           |
| 117459         | LEXMARK 701XK X-HY RETURN BLK  | EA       | \$ 111.64           |
| 117461         | LEXMARK 701XM X-HY RETURN MAG  | EA       | \$ 115.09           |
| 117460         | LEXMARK 701XY X-HY RETURN YEL  | EA       | \$ 115.09           |
| 122195         | LEXMARK 801HK BLKHY RETURN TON | EA       | \$ 74.60            |
| 122198         | LEXMARK 801SC CYAN RTRN TON    | EA       | \$ 71.71            |
| 122199         | LEXMARK 801SK BLACK RTRN TON   | EA       | \$ 49.78            |
| 122200         | LEXMARK 801SM MAGENTA RTRN TON | EA       | \$ 71.71            |
| 122201         | LEXMARK 801SY YELLOW RTRN TON  | EA       | \$ 71.71            |
| 117458         | LEXMARK 801XC X-HY RETURN CYAN | EA       | \$ 96.72            |
| 117454         | LEXMARK 801XK X-HY RETURN BLK  | EA       | \$ 106.26           |
| 117456         | LEXMARK 801XM X-HY RETURN MAG  | EA       | \$ 96.72            |
| 117455         | LEXMARK 801XY X-HY RETURN YEL  | EA       | \$ 96.72            |
| 632154         | LEXMARK C522N/C524N BLACK TNR  | EA       | \$ 110.49           |
| 632155         | LEXMARK C522N/C524N CYAN TNR   | EA       | \$ 124.55           |
| 632156         | LEXMARK C522N/C524N MAG TNR    | EA       | \$ 124.55           |
| 632157         | LEXMARK C522N/C524N YELLO TNR  | EA       | \$ 124.55           |
| 632159         | LEXMARK C524N HY RTN BLACK TNR | EA       | \$ 166.50           |
| 632160         | LEXMARK C524N HY RTN CYAN TNR  | EA       | \$ 167.19           |
| 632161         | LEXMARK C524N HY RTN MAGE TNR  | EA       | \$ 167.19           |
| 632162         | LEXMARK C524N HY RTN YELO TNR  | EA       | \$ 167.19           |
| 760464         | LEXMARK C540A1CG CYAN TONER    | EA       | \$ 46.92            |
| 760471         | LEXMARK C540A1KG BLACK TONER   | EA       | \$ 36.04            |
| 760472         | LEXMARK C540A1MG MAGENTA TONER | EA       | \$ 46.92            |
| 760465         | LEXMARK C540A1YG YELLOW TONER  | EA       | \$ 46.92            |
| 760466         | LEXMARK C540H1CG RTN CYAN HY   | EA       | \$ 65.28            |



| Staples Item # | Item Description               | 2018 UOM | 2018 Contract Price |
|----------------|--------------------------------|----------|---------------------|
| 760473         | LEXMARK C540H1KG RTN BLK TN HY | EA       | \$ 55.08            |
| 760474         | LEXMARK C540H1MG RTN MAGEN HY  | EA       | \$ 65.28            |
| 760467         | LEXMARK C540H1YG RTN YELLOW HY | EA       | \$ 65.28            |
| 884530         | LEXMARK C546 X546 X-HY RTN BLK | EA       | \$ 106.08           |
| 803923         | LEXMARK C734A1CG RTN CYN TNR   | EA       | \$ 195.90           |
| 803043         | LEXMARK C734A1KG RTN BLK TNR   | EA       | \$ 123.28           |
| 803044         | LEXMARK C734A1MG RTN MAG TNR   | EA       | \$ 195.90           |
| 803045         | LEXMARK C734A1YG RTN YEL TNR   | EA       | \$ 195.90           |
| 805698         | LEXMARK C736H1CG HY RTN CYN    | EA       | \$ 304.99           |
| 803079         | LEXMARK C736H1KG HY RTN BLK    | EA       | \$ 174.98           |
| 803081         | LEXMARK C736H1MG HY RTN MAG    | EA       | \$ 304.99           |
| 803042         | LEXMARK C736H1YG HY RTN YEL    | EA       | \$ 304.99           |
| 698911         | LEXMARK C780H1CG HY RTN CYN    | EA       | \$ 310.92           |
| 699175         | LEXMARK C780H1KG HY RTN BLK    | EA       | \$ 166.50           |
| 698904         | LEXMARK C780H1MG HY RTN MGNTA  | EA       | \$ 310.92           |
| 698925         | LEXMARK C780H1YG HY RTN YELOW  | EA       | \$ 310.92           |
| 917060         | LEXMARK C792X1CG XHY RTN CYN   | EA       | \$ 410.33           |
| 917061         | LEXMARK C792X1KG XHY RTN BLK   | EA       | \$ 236.88           |
| 917059         | LEXMARK C792X1MG XHY RTN MAG   | EA       | \$ 410.33           |
| 917058         | LEXMARK C792X1YG XHY RTN YELO  | EA       | \$ 410.33           |
| 702627         | LEXMARK C930H2CG HY CYAN TNR   | EA       | \$ 463.60           |
| 702628         | LEXMARK C930H2KG HY BLACK TNR  | EA       | \$ 370.87           |
| 702630         | LEXMARK C930H2MG HY MAG TNR    | EA       | \$ 463.60           |
| 702631         | LEXMARK C930H2YG HY YELLOW TNR | EA       | \$ 463.60           |
| 2103571        | LEXMARK CS/CX82/86X RTN CYN    | EA       | \$ 177.61           |
| 2103569        | LEXMARK CS/CX82/86X RTN MGNT   | EA       | \$ 177.61           |
| 2103535        | LEXMARK CS/CX82/86X XHY RTN BK | EA       | \$ 282.67           |
| 2103605        | LEXMARK CS72XCX725 RTN BLK     | EA       | \$ 73.07            |
| 2103604        | LEXMARK CS72XCX725 RTN BLK     | EA       | \$ 138.15           |
| 2103600        | LEXMARK CS72XCX725 RTN CYN     | EA       | \$ 158.31           |
| 2103601        | LEXMARK CS72XCX725 RTN CYN     | EA       | \$ 96.42            |
| 2103598        | LEXMARK CS72XCX725 RTN MGNT    | EA       | \$ 158.31           |
| 2103599        | LEXMARK CS72XCX725 RTN MGNT    | EA       | \$ 96.42            |
| 2103595        | LEXMARK CS72XCX725 RTN YLW     | EA       | \$ 158.31           |
| 2103596        | LEXMARK CS72XCX725 RTN YLW     | EA       | \$ 96.42            |
| 2103564        | LEXMARK CS820CX8X RTN YLW      | EA       | \$ 177.61           |
| 2103561        | LEXMARK CX725 HY RTN CYN       | EA       | \$ 308.25           |
| 2103559        | LEXMARK CX725 HY RTN MGNT      | EA       | \$ 308.25           |
| 2103563        | LEXMARK CX725 HY RTN TON BLK   | EA       | \$ 284.26           |
| 2103557        | LEXMARK CX725 HY RTN YLW       | EA       | \$ 308.25           |
| 2103555        | LEXMARK CX820 HY RTN CYN       | EA       | \$ 260.33           |
| 2103553        | LEXMARK CX820 HY RTN MGNT      | EA       | \$ 260.33           |
| 2103551        | LEXMARK CX820 HY RTN YLW       | EA       | \$ 260.33           |
| 2103538        | LEXMARK CX860 ULTR HY RTN MGNT | EA       | \$ 512.91           |

| Staples Item # | Item Description               | 2018 UOM | 2018 Contract Price |
|----------------|--------------------------------|----------|---------------------|
| 2103542        | LEXMARK CX860 ULTR HY RTN YLW  | EA       | \$ 512.91           |
| 2103583        | LEXMARK CX860 ULTRA HY RTN BLK | EA       | \$ 331.57           |
| 2103581        | LEXMARK CX860 ULTRA HY RTN CYN | EA       | \$ 512.91           |
| 648747         | LEXMARK E120 BLACK TONER       | EA       | \$ 100.22           |
| 632153         | LEXMARK E24015SA RTN BLACK TNR | EA       | \$ 92.08            |
| 663956         | LEXMARK E250A11A RTN BLACK TNR | EA       | \$ 113.01           |
| 760457         | LEXMARK E260A11A RTN BLK TONER | EA       | \$ 109.80           |
| 632152         | LEXMARK E340/342 HY RTN BLK    | EA       | \$ 142.94           |
| 663957         | LEXMARK E352H11A HY RTN BLACK  | EA       | \$ 220.65           |
| 760458         | LEXMARK E360H11A HY RTN BLK    | EA       | \$ 211.93           |
| 664737         | LEXMARK E450H11A RTN HY BLK    | EA       | \$ 203.08           |
| 760459         | LEXMARK E460X11A XHY RTN BLACK | EA       | \$ 275.28           |
| 596263         | LEXMARK T430 HY RTN BLK TNR    | EA       | \$ 246.82           |
| 463457         | LEXMARK T520/T522 HY RTN BLACK | EA       | \$ 379.17           |
| 463456         | LEXMARK T520/T522 RTN BLK TRN  | EA       | \$ 208.18           |
| 463451         | LEXMARK T620/T622 BLACK TNR    | EA       | \$ 236.22           |
| 463452         | LEXMARK T620/T622 HY RTN BLK   | EA       | \$ 449.09           |
| 516646         | LEXMARK T632/T634 XHY RTN BLK  | EA       | \$ 429.09           |
| 614573         | LEXMARK T640 RTN BLACK TONER   | EA       | \$ 158.91           |
| 614565         | LEXMARK T644 XHY RTN BLACK TNR | EA       | \$ 428.42           |
| 760460         | LEXMARK T650A11A RETURN TONER  | EA       | \$ 161.06           |
| 760469         | LEXMARK T650H11A HY RTN BLK    | EA       | \$ 448.43           |
| 760463         | LEXMARK T654X11A XHY RTN BLK   | EA       | \$ 478.09           |
| 796659         | LEXMARK X264 HY RTN BLACK TNR  | EA       | \$ 211.93           |
| 796665         | LEXMARK X264A11G BLACK TONER   | EA       | \$ 109.80           |
| 796777         | LEXMARK X463A11G RTN BLK TNR   | EA       | \$ 109.80           |
| 796779         | LEXMARK X463H11G HY BLK TONER  | EA       | \$ 211.93           |
| 796780         | LEXMARK X463X11G XHY BLK TONR  | EA       | \$ 275.28           |
| 649259         | LEXMARK X64X XHY RTN BLACK TNR | EA       | \$ 428.42           |
| 796475         | LEXMARK X651H11A HY RTN BLK    | EA       | \$ 448.43           |
| 798115         | LEXMARK X65X RTN BLACK TONER   | EA       | \$ 161.06           |
| 782860         | LEXMARK X65X XHY RTN BLACK TNR | EA       | \$ 478.09           |
| 122194         | LEXMARK801HC CYAN HY RTRN TON  | EA       | \$ 82.82            |
| 122196         | LEXMARK801HM MGNTA HY RTRN TON | EA       | \$ 82.82            |
| 122197         | LEXMARK801HY YELLOWHY RTRN TON | EA       | \$ 82.82            |
| 1989942        | SAMSUNG CLT-C404S CYAN TONER   | EA       | \$ 40.79            |
| 943816         | SAMSUNG CLT-C406S CYAN TONER   | EA       | \$ 40.79            |
| 2402534        | SAMSUNG CLT-C503L HY CYN TNR   | EA       | \$ 159.90           |
| 2402523        | SAMSUNG CLT-C503S CYAN TONER   | EA       | \$ 95.07            |
| 949914         | SAMSUNG CLT-C504S CYAN TONER   | EA       | \$ 68.67            |
| 817746         | SAMSUNG CLTC508L HYCYN TNR-DRM | EA       | \$ 118.99           |
| 817759         | SAMSUNG CLT-C508S CYN TNR-DRM  | EA       | \$ 84.31            |
| 1989941        | SAMSUNG CLT-K404S BLACK TONER  | EA       | \$ 40.79            |
| 943814         | SAMSUNG CLT-K406S BLACK TONER  | EA       | \$ 40.79            |

| Staples Item # | Item Description               | 2018 UOM | 2018 Contract Price |
|----------------|--------------------------------|----------|---------------------|
| 2402531        | SAMSUNG CLT-K503S BLACK TONER  | EA       | \$ 77.79            |
| 949910         | SAMSUNG CLT-K504S BLACK TONER  | EA       | \$ 65.95            |
| 817735         | SAMSUNG CLTK508L HYBLK TNR-DRM | EA       | \$ 65.95            |
| 817756         | SAMSUNG CLT-K508S BLK TNR-DRM  | EA       | \$ 76.83            |
| 1989938        | SAMSUNG CLT-M404S MAGNTA TONER | EA       | \$ 40.79            |
| 943813         | SAMSUNG CLT-M406S MAGENTA TONR | EA       | \$ 40.79            |
| 2402458        | SAMSUNG CLT-M503L HY MAG TNR   | EA       | \$ 159.90           |
| 2402522        | SAMSUNG CLT-M503S MAGENTA TNR  | EA       | \$ 95.07            |
| 949913         | SAMSUNG CLT-M504S MAGENT TONER | EA       | \$ 68.67            |
| 817766         | SAMSUNG CLTM508L HYMAG TNR-DRM | EA       | \$ 118.99           |
| 817715         | SAMSUNG CLTM508S MAG TNR-DRM   | EA       | \$ 84.31            |
| 1989937        | SAMSUNG CLT-Y404S YELLOW TONER | EA       | \$ 40.79            |
| 943815         | SAMSUNG CLT-Y406S YELLOW TONER | EA       | \$ 40.79            |
| 2402521        | SAMSUNG CLT-Y503L HY YEL TNR   | EA       | \$ 159.90           |
| 2402533        | SAMSUNG CLT-Y503S YELLOW TNR   | EA       | \$ 95.07            |
| 949912         | SAMSUNG CLT-Y504S YELLOW TONER | EA       | \$ 68.67            |
| 817738         | SAMSUNG CLTY508L HYYEL TNR-DRM | EA       | \$ 118.99           |
| 817771         | SAMSUNG CLT-Y508S YEL TNR-DRM  | EA       | \$ 84.31            |
| 103097         | SAMSUNG ML5012ND/5017ND BLK TR | EA       | \$ 123.75           |
| 103096         | SAMSUNG ML5012ND/5017ND HY BLK | EA       | \$ 169.31           |
| 736869         | SAMSUNG ML-D1630A BLK TNR-DRM  | EA       | \$ 64.59            |
| 437183         | SAMSUNG MLT-D101S BLACK LASER  | EA       | \$ 49.63            |
| 398780         | SAMSUNG MLT-D103L HY BLK TNR   | EA       | \$ 74.33            |
| 398030         | SAMSUNG MLT-D103S BLACK TONER  | EA       | \$ 48.27            |
| 892644         | SAMSUNG MLT-D104S BLACK TONER  | EA       | \$ 49.63            |
| 817096         | SAMSUNG MLTD105L HYBLK TNR-DRM | EA       | \$ 61.19            |
| 817066         | SAMSUNG MLT-D105S BLK TNR-DRM  | EA       | \$ 51.67            |
| 1037576        | SAMSUNG MLT-D111S BLACK TONER  | EA       | \$ 39.43            |
| 180681         | SAMSUNG MLT-D115L BLK TONER    | EA       | \$ 85.56            |
| 180333         | SAMSUNG MLT-D116S BLACK TONER  | EA       | \$ 27.87            |
| 1989943        | SAMSUNG MLT-D118L HY BLK TONER | EA       | \$ 78.66            |
| 71629          | SAMSUNG MLT-D119S BLACK TONER  | EA       | \$ 51.67            |
| 49553          | SAMSUNG MLT-D203L TONER BLK HY | EA       | \$ 79.55            |
| 49554          | SAMSUNG MLT-D203S BLACK TONER  | EA       | \$ 53.71            |
| 925848         | SAMSUNG MLT-D205L HY BLACK TNR | EA       | \$ 110.83           |
| 925831         | SAMSUNG MLT-D205S BLACK TONER  | EA       | \$ 59.83            |
| 976234         | SAMSUNG MLTD208L HYBLK TNR-DRM | EA       | \$ 119.67           |
| 779667         | SAMSUNG MLTD209L HYBLK TNR-DRM | EA       | \$ 79.55            |
| 985724         | SAMSUNG MLT-P105A BLACK TONER  | PK       | \$ 124.46           |
| 756440         | SAMSUNG SCX-4828FN BLK TNR-DRM | EA       | \$ 55.07            |
| 181499         | WF DS-860                      | EA       | \$ 679.32           |
| 2681667        | WORKFORCE DS-530               | EA       | \$ 271.99           |
| 666771         | XEROX 006R01275 BLACK TONER    | EA       | \$ 160.93           |
| 666772         | XEROX 013R00623 DRUM CARTRIDGE | EA       | \$ 333.54           |

| Staples Item # | Item Description               | 2018 UOM | 2018 Contract Price |
|----------------|--------------------------------|----------|---------------------|
| 627046         | XEROX 106R01077 HY CYN TNR     | EA       | \$ 388.39           |
| 627048         | XEROX 106R01078 HY MAG TNR     | EA       | \$ 388.39           |
| 627049         | XEROX 106R01079 HY YLW TNR     | EA       | \$ 388.39           |
| 627032         | XEROX 106R01080 HY BLK TNR     | EA       | \$ 168.93           |
| 648977         | XEROX 106R01160 CYAN TONER     | EA       | \$ 396.56           |
| 648978         | XEROX 106R01161 MAGENTA TONER  | EA       | \$ 396.56           |
| 648979         | XEROX 106R01162 YELLOW TONER   | EA       | \$ 396.56           |
| 648976         | XEROX 106R01163 BLACK TONER    | EA       | \$ 153.16           |
| 680877         | XEROX 106R01218 HY CYN TNR     | EA       | \$ 315.70           |
| 680878         | XEROX 106R01219 HY MAG TNR     | EA       | \$ 315.70           |
| 680875         | XEROX 106R01220 HY YEL TNR     | EA       | \$ 315.70           |
| 680879         | XEROX 106R01221 HY BLK TNR     | EA       | \$ 188.77           |
| 747556         | XEROX 106R01373 BLACK TONER    | EA       | \$ 95.68            |
| 747557         | XEROX 106R01374 HY BLK TNR     | EA       | \$ 114.57           |
| 790300         | XEROX 106R01392 HY CYAN TNR    | EA       | \$ 243.40           |
| 790299         | XEROX 106R01393 HY MAG TNR     | EA       | \$ 243.40           |
| 790294         | XEROX 106R01394 HY YEL TNR     | EA       | \$ 243.40           |
| 790288         | XEROX 106R01395 HY BLK TNR     | EA       | \$ 213.39           |
| 789640         | XEROX 106R01409 TONER CARTRIDG | EA       | \$ 160.83           |
| 807062         | XEROX 106R01436 HY CYN TNR     | EA       | \$ 465.12           |
| 807061         | XEROX 106R01437 HY MAG TNR     | EA       | \$ 465.12           |
| 807059         | XEROX 106R01438 HY YEL TNR     | EA       | \$ 465.12           |
| 807058         | XEROX 106R01439 HY BLK TNR     | EA       | \$ 317.56           |
| 807921         | XEROX 106R01486 HY BLK TNR     | EA       | \$ 104.76           |
| 444668         | XEROX 106R01507 HY CYN TNR     | EA       | \$ 268.54           |
| 444667         | XEROX 106R01508 HY MAG TNR     | EA       | \$ 268.54           |
| 444666         | XEROX 106R01509 HY YEL TNR     | EA       | \$ 268.54           |
| 444824         | XEROX 106R01510 HY BLK TNR     | EA       | \$ 196.62           |
| 444676         | XEROX 106R01566 HY CYN TNR     | EA       | \$ 399.02           |
| 444675         | XEROX 106R01567 HY MAG TNR     | EA       | \$ 399.02           |
| 444674         | XEROX 106R01568 HYYEL TNR      | EA       | \$ 399.02           |
| 444673         | XEROX 106R01569 HY BLK TNR     | EA       | \$ 325.73           |
| 356643         | XEROX 106R01592 MAGENTA TONER  | EA       | \$ 62.56            |
| 356645         | XEROX 106R01593 YELLOW TONER   | EA       | \$ 62.56            |
| 356655         | XEROX 106R01594 HY CYN TNR     | EA       | \$ 105.40           |
| 356656         | XEROX 106R01595 HY MAG TNR     | EA       | \$ 105.40           |
| 356657         | XEROX 106R01596 HY YEL TNR     | EA       | \$ 105.40           |
| 356646         | XEROX 106R01597 HY BLK TNR     | EA       | \$ 102.00           |
| 372287         | XEROX 106R01627 CYAN TONER     | EA       | \$ 59.05            |
| 372289         | XEROX 106R01628 MAGENTA TONER  | EA       | \$ 59.05            |
| 372288         | XEROX 106R01629 YELLOW TONER   | EA       | \$ 59.05            |
| 372285         | XEROX 106R01630 BLACK TONER    | EA       | \$ 70.20            |
| 105121         | XEROX 106R02225 HY CYN TNR     | EA       | \$ 227.57           |
| 105120         | XEROX 106R02226 HY MAG TNR     | EA       | \$ 227.57           |

| Staples Item # | Item Description                | 2018 UOM | 2018 Contract Price |
|----------------|---------------------------------|----------|---------------------|
| 105119         | XEROX 106R02227 HY YEL TNR      | EA       | \$ 227.57           |
| 105118         | XEROX 106R02228 HY BLK TNR      | EA       | \$ 172.95           |
| 105125         | XEROX 106R02241 TONER CYAN      | EA       | \$ 100.12           |
| 105124         | XEROX 106R02242 TONER MAGENTA   | EA       | \$ 100.12           |
| 105123         | XEROX 106R02243 TONER YELLOW    | EA       | \$ 100.12           |
| 105122         | XEROX 106R02244 TONER BLACK     | EA       | \$ 91.02            |
| 934142         | XEROX 106R02305 TONER CART BLK  | EA       | \$ 150.28           |
| 934141         | XEROX 106R02307 HY BLK TNR      | EA       | \$ 230.52           |
| 104830         | XEROX 106R02602 2/PK TONER CYA  | PK       | \$ 273.09           |
| 104829         | XEROX 106R02603 2/PK TONER MAG  | PK       | \$ 273.09           |
| 104828         | XEROX 106R02604 2/PK TONER YL   | PK       | \$ 273.09           |
| 104826         | XEROX 106R02605 2/PK TONER BK   | PK       | \$ 167.49           |
| 1440296        | XEROX 106R02775 TONER BLACK     | EA       | \$ 48.28            |
| 1440295        | XEROX 106R02777 HY BLK TNR      | EA       | \$ 76.16            |
| 680862         | XEROX 108R00723 CYN INK 3PK     | BX       | \$ 119.52           |
| 680866         | XEROX 108R00724 MAG INK 3PK     | BX       | \$ 125.49           |
| 680865         | XEROX 108R00725 YELLOW INK 3PK  | BX       | \$ 125.49           |
| 680864         | XEROX 108R00727 BLACK INK 6PK   | BX       | \$ 116.69           |
| 922446         | XEROX 108R00926 CYN CLRCUB 2PK  | BX       | \$ 140.08           |
| 922447         | XEROX 108R00927 MAG CLRCUB 2PK  | BX       | \$ 140.08           |
| 922448         | XEROX 108R00928 YEL CLRCUB 2PK  | BX       | \$ 140.08           |
| 680851         | XEROX 113R00723 HY CYAN TNR     | EA       | \$ 229.58           |
| 680852         | XEROX 113R00724 HY MAG TNR      | EA       | \$ 229.58           |
| 680853         | XEROX 113R00725 HY YEL TNR      | EA       | \$ 229.58           |
| 680854         | XEROX 113R00726 HY BLACK TNR    | EA       | \$ 209.23           |
| 2496406        | XEROX 3330/35/45 BLACK TONER    | EA       | \$ 92.19            |
| 2496407        | XEROX 3330/35/45 HY BLACK TONR  | EA       | \$ 175.17           |
| 2496408        | XEROX 3330/35/45 XHY BLACK TNR  | EA       | \$ 248.74           |
| 449706         | XEROX 8570 COLORQUB INK BK 2PK  | BX       | \$ 93.16            |
| 276045         | XEROX BLK HY TONER 3610/3615    | EA       | \$ 272.00           |
| 276046         | XEROX BLK TNR XTR-HY 3610/3615  | EA       | \$ 367.88           |
| 276043         | XEROX BLK TONER 3610/3615       | EA       | \$ 146.20           |
| 1582341        | XEROX PH6022/WC6027 TNR BLACK   | EA       | \$ 72.08            |
| 1582342        | XEROX PH6022/WC6027 TNR CYAN    | EA       | \$ 51.68            |
| 1582343        | XEROX PH6022/WC6027 TNR MAGNTA  | EA       | \$ 51.68            |
| 1582344        | XEROX PH6022/WC6027 TNR YELLOW  | EA       | \$ 51.68            |
| 736638         | XEROX PHAS 4510 HY BLK TNR      | EA       | \$ 244.80           |
| 331511         | DPR RMN TNR HP 55A CE255A BLK   | EA       | \$ 91.11            |
| 331508         | DPR RMN TNR HP55X CE255X BLKH Y | EA       | \$ 141.67           |
| 886563         | DPS REMAN TNER HP16A Q7516A BK  | EA       | \$ 126.25           |
| 886718         | DPS REMAN TNR HP 05A CE505A BK  | EA       | \$ 55.23            |
| 614543         | DPS REMAN TNR HP 11X Q6511X HY  | EA       | \$ 158.79           |
| 436745         | DPS REMAN TNR HP 27X C4127X HY  | EA       | \$ 65.13            |
| 652698         | DPS REMAN TNR HP 42X Q5942X HY  | EA       | \$ 147.60           |

| Staples Item # | Item Description               | 2018 UOM | 2018 Contract Price |
|----------------|--------------------------------|----------|---------------------|
| 595730         | DPS REMAN TNR HP 43X C8543X HY | EA       | \$ 190.69           |
| 614541         | DPS REMAN TNR HP 49X Q5949X HY | EA       | \$ 108.31           |
| 702264         | DPS REMAN TNR HP 53X Q7553X H  | EA       | \$ 113.33           |
| 514213         | DPS REMAN TNR HP 61X C8061X HY | EA       | \$ 78.19            |
| 886722         | DPS REMAN TNR HP 64X CC364X BK | EA       | \$ 191.03           |
| 436728         | DPS REMAN TNR HP 82X C4182X HY | EA       | \$ 91.58            |
| 887352         | DPS REMAN TNR LEXMARK E250 BK  | EA       | \$ 74.79            |
| 599495         | DPS REMAN TONER HP 10A Q2610A  | EA       | \$ 93.39            |
| 600130         | DPS REMAN TONER HP 12A Q2612A  | EA       | \$ 48.58            |
| 599497         | DPS REMAN TONER HP 15A C7115A  | EA       | \$ 53.55            |
| 554967         | DPS REMAN TONER HP 38A Q1338A  | EA       | \$ 112.96           |
| 557887         | DPS REMAN TONER HP 39A Q1339A  | EA       | \$ 114.74           |
| 614547         | DPS REMAN TONER HP 42A Q5942A  | EA       | \$ 113.74           |
| 655985         | DPS REMAN TONER HP 45A Q5945A  | EA       | \$ 155.29           |
| 702267         | DPS REMAN TONER HP 53A Q7553A  | EA       | \$ 61.39            |
| 436726         | DPS REMAN TONER HP 96A C4096A  | EA       | \$ 63.00            |
| 815635         | DPS REMAN TONER HP CB435A BLK  | EA       | \$ 39.87            |
| 815637         | DPS REMAN TONER HP CB436A FPC  | EA       | \$ 48.58            |
| 710896         | DPS REMAN TONER LEX T640       | EA       | \$ 262.47           |
| 331521         | DPS REMAN TONR HP 78 CE278A BK | EA       | \$ 48.90            |
| 331519         | DPS REMAN TONR HP 85 CE285A BK | EA       | \$ 42.69            |
| 886719         | DPS REMANTONER HP64A CC364A BK | EA       | \$ 107.37           |
| 886714         | DPSREMAN HYTNR HP05X CE505X BK | EA       | \$ 101.32           |
| 891755         | MICR 35A COMPATIBLE TNR CART   | EA       | \$ 97.48            |
| 891754         | MICR 36A COMPATIBLE TNR CART   | EA       | \$ 109.98           |
| 891753         | MICR 38A COMPATIBLE TNR CART   | EA       | \$ 202.92           |
| 891751         | MICR 42A COMPATIBLE TNR CART   | EA       | \$ 217.61           |
| 891748         | MICR 43X HY COMPATIBL TNR CART | EA       | \$ 367.77           |
| 891747         | MICR 49A COMPATIBLE TNR CART   | EA       | \$ 104.98           |
| 891745         | MICR 51A COMPATIBLE TNR CART   | EA       | \$ 175.48           |
| 891742         | MICR 53A COMPATIBLE TNR CART   | EA       | \$ 109.98           |
| 891734         | MICR 64X HY COMPATIBL TNR CART | EA       | \$ 394.78           |
| 265627         | MICR 80A COMPATIBLE TNR CART   | EA       | \$ 99.98            |
| 265628         | MICR 80X HY COMPATIBL TNR CART | EA       | \$ 184.98           |
| 930758         | MICR 85A COMPATIBLE TNR CART   | EA       | \$ 109.98           |
| 937613         | MICR 90X HY COMPATIBL TNR CART | EA       | \$ 280.08           |
| 2764712        | MICR PRINT SOLUTIONS HP 05A    | EA       | \$ 112.48           |
| 2764720        | MICR PRINT SOLUTIONS HP 05X HY | EA       | \$ 170.57           |
| 2764711        | MICR PRINT SOLUTIONS HP 12A    | EA       | \$ 87.48            |
| 2764716        | MICR PRINT SOLUTIONS HP 42X HY | EA       | \$ 261.71           |
| 2764710        | MICR PRINT SOLUTIONS HP 49X HY | EA       | \$ 139.98           |
| 2764714        | MICR PRINT SOLUTIONS HP 55A    | EA       | \$ 132.98           |
| 2764717        | MICR PRINT SOLUTIONS HP 55X HY | EA       | \$ 239.28           |
| 2764718        | MICR PRINT SOLUTIONS HP 64A    | EA       | \$ 228.40           |

| Staples Item # | Item Description               | 2018 UOM | 2018 Contract Price |
|----------------|--------------------------------|----------|---------------------|
| 2764713        | MICR PRINT SOLUTIONS HP 78A    | EA       | \$ 110.98           |
| 2764719        | MICR PRINT SOLUTIONS HP 90A    | EA       | \$ 180.00           |
| 891778         | MICR T640M HY COMPATI TNR CART | EA       | \$ 189.98           |
| 895304         | MICR T650TL COMPATI TNR CART   | EA       | \$ 143.98           |
| 400229         | SEB BRO TN450 HY REMAN TONER   | EA       | \$ 29.11            |
| 1558128        | SEB DELL B2360 HY BLACK TONER  | EA       | \$ 38.10            |
| 1566964        | SEB DELL B2360 REMAN BK TNR HY | EA       | \$ 91.98            |
| 1677371        | SEB DELL B5460 TONER BLK HY    | EA       | \$ 131.78           |
| 2711333        | SEB HP 26A BLACK TONER         | EA       | \$ 67.58            |
| 1557457        | SEB REM TNR BRO TN315 BCMY 4PK | PK       | \$ 179.00           |
| 2438147        | SEB REM TNR BROTHR TN225 HCYN  | EA       | \$ 39.58            |
| 2438146        | SEB REM TNR BROTHR TN225 HYMAG | EA       | \$ 39.58            |
| 2438110        | SEB REM TNR BROTHR TN225 HYYEL | EA       | \$ 39.58            |
| 1974950        | SEB REM TNR HP 42X HYBLK 2PK   | PK       | \$ 175.85           |
| 1928228        | SEB REM TNR HP27X JUMBOYLD BLK | EA       | \$ 118.48           |
| 885936         | SEB REM TNR HP304A/CAN118 YEL  | EA       | \$ 71.55            |
| 1927024        | SEB REM TNR HP36A JUMBOYLD BLK | EA       | \$ 61.99            |
| 1926359        | SEB REM TNR HP64X JUMBOYLD BLK | EA       | \$ 153.12           |
| 1928229        | SEB REM TNR HP96A JUMBOYLD BLK | EA       | \$ 128.05           |
| 1706264        | SEB REM TNR LEXMARK E260 HYBLK | EA       | \$ 121.45           |
| 791278         | SEB REM TNR LEXMARK T630 HYBLK | EA       | \$ 248.81           |
| 472722         | SEB REM TNR LEXMRK E340 HYBLK  | EA       | \$ 89.34            |
| 791279         | SEB REM TNR LEXMRK T634 XHYBLK | EA       | \$ 125.18           |
| 791280         | SEB REM TNR LEXMRK T644 HYBLK  | EA       | \$ 113.81           |
| 791281         | SEB REM TNR LEXMRK T644 XHYBLK | EA       | \$ 145.44           |
| 421418         | SEB REM TNR LEXMRK T650 XHYBLK | EA       | \$ 280.27           |
| 421421         | SEB REM TNR LEXMRK T650 XHYBLK | EA       | \$ 225.18           |
| 1004276        | SEB REM TR HP131X/CAN131 HYBLK | EA       | \$ 50.91            |
| 791312         | SEB REM TR LEX E321/E323 HYBLK | EA       | \$ 78.54            |
| 920652         | SEB REMAN BRO TN115 HY BLK TNR | EA       | \$ 50.15            |
| 920651         | SEB REMAN BRO TN115CR HY CYN   | EA       | \$ 70.01            |
| 920649         | SEB REMAN BRO TN115YR HY YW    | EA       | \$ 70.12            |
| 2401378        | SEB REMAN CANON 137 BLACK TONR | EA       | \$ 44.40            |
| 2123320        | SEB REMAN DELL B1160 TONER BLK | EA       | \$ 25.58            |
| 1705832        | SEB REMAN DELL B1260 HYTNR BLK | EA       | \$ 35.18            |
| 944905         | SEB REMAN DELL1130 HY BLK TNR  | EA       | \$ 40.37            |
| 326802         | SEB REMAN DELL1720 HY BLK TNR  | EA       | \$ 53.12            |
| 328367         | SEB REMAN DELL2330 HY BLK TNR  | EA       | \$ 51.00            |
| 327044         | SEB REMAN DELL2335 HY BLK TNR  | EA       | \$ 48.45            |
| 326792         | SEB REMAN DELL5210N HY BLK TNR | EA       | \$ 97.52            |
| 791226         | SEB REMAN DRUM BROTHER DR350   | EA       | \$ 59.50            |
| 885943         | SEB REMAN DRUM BROTHER DR360   | EA       | \$ 45.37            |
| 791227         | SEB REMAN DRUM BROTHER DR400   | EA       | \$ 88.61            |
| 791229         | SEB REMAN DRUM BROTHER DR510   | EA       | \$ 60.50            |

| Staples Item # | Item Description               | 2018 UOM | 2018 Contract Price |
|----------------|--------------------------------|----------|---------------------|
| 791230         | SEB REMAN DRUM BROTHER DR520   | EA       | \$ 61.12            |
| 2401785        | SEB REMAN DRUM BROTHER DR630   | EA       | \$ 41.98            |
| 1560505        | SEB REMAN DRUM BROTHER DR720   | EA       | \$ 65.99            |
| 944906         | SEB REMAN DRUM BROTHR DR420    | EA       | \$ 44.62            |
| 400342         | SEB REMAN DRUM BROTHR DR620    | EA       | \$ 63.75            |
| 2776624        | SEB REMAN HP 305X HY BLK 2/PK  | PK       | \$ 148.17           |
| 2776623        | SEB REMAN HP 55X HYBLK TNR 2PK | PK       | \$ 192.23           |
| 2773323        | SEB REMAN HP 78A BLK TNR 2/PK  | PK       | \$ 81.71            |
| 2776622        | SEB REMAN HP 90X HYBLK TNR 2PK | PK       | \$ 291.64           |
| 2580004        | SEB REMAN HP05A BLK TONER 2PK  | PK       | \$ 95.90            |
| 2580003        | SEB REMAN HP12A BLK TONER 2PK  | PK       | \$ 71.49            |
| 2580015        | SEB REMAN HP85A BLK TONER 2 PK | PK       | \$ 75.85            |
| 472719         | SEB REMAN HY LEXMARK E460 BLK  | EA       | \$ 172.05           |
| 2721562        | SEB REMAN LEX MS811 MX811 BLK  | EA       | \$ 316.98           |
| 944910         | SEB REMAN TNR BRO TN315 HY BLK | EA       | \$ 54.82            |
| 944909         | SEB REMAN TNR BRO TN315 HY CYN | EA       | \$ 58.44            |
| 944908         | SEB REMAN TNR BRO TN315 HY MGT | EA       | \$ 58.44            |
| 944907         | SEB REMAN TNR BRO TN315 HY YEL | EA       | \$ 58.44            |
| 863176         | SEB REMAN TNR BRO TN360 HY BLK | EA       | \$ 30.60            |
| 791275         | SEB REMAN TNR BRO TN460 HY BLK | EA       | \$ 46.96            |
| 791353         | SEB REMAN TNR BRO TN570 HY BLK | EA       | \$ 39.82            |
| 791307         | SEB REMAN TNR BRO TN580 HY BLK | EA       | \$ 51.42            |
| 894710         | SEB REMAN TNR BRO TN650 HY BLK | EA       | \$ 51.00            |
| 1932213        | SEB REMAN TNR BRO TN660 HY BLK | EA       | \$ 22.38            |
| 1051099        | SEB REMAN TNR BRO TN750 HY BLK | EA       | \$ 53.12            |
| 400717         | SEB REMAN TNR BROTHR TN210 BLK | EA       | \$ 35.06            |
| 400260         | SEB REMAN TNR BROTHR TN210 CYN | EA       | \$ 32.72            |
| 400258         | SEB REMAN TNR BROTHR TN210 MAG | EA       | \$ 32.72            |
| 400255         | SEB REMAN TNR BROTHR TN210 YEL | EA       | \$ 32.72            |
| 2438076        | SEB REMAN TNR BROTHR TN221 BLK | EA       | \$ 33.98            |
| 863177         | SEB REMAN TNR BROTHR TN330 BLK | EA       | \$ 21.25            |
| 400244         | SEB REMAN TNR BROTHR TN420 BLK | EA       | \$ 19.12            |
| 791256         | SEB REMAN TNR BROTHR TN430 BLK | EA       | \$ 29.54            |
| 791344         | SEB REMAN TNR BROTHR TN540 BLK | EA       | \$ 36.90            |
| 791290         | SEB REMAN TNR BROTHR TN550 BLK | EA       | \$ 36.69            |
| 894709         | SEB REMAN TNR BROTHR TN620 BLK | EA       | \$ 31.87            |
| 2123380        | SEB REMAN TNR BROTHR TN630 BLK | EA       | \$ 17.98            |
| 1051098        | SEB REMAN TNR BROTHR TN720 BLK | EA       | \$ 32.72            |
| 791313         | SEB REMAN TNR CANON E40 HY BLK | EA       | \$ 60.06            |
| 1974642        | SEB REMAN TNR HP 05X HYBLK 2PK | PK       | \$ 153.77           |
| 1978690        | SEB REMAN TNR HP 124A BLK 2PK  | PK       | \$ 93.20            |
| 1974956        | SEB REMAN TNR HP 124A CMY 3PK  | PK       | \$ 152.63           |
| 1978002        | SEB REMAN TNR HP 126A CMY 3PK  | PK       | \$ 94.73            |
| 1978005        | SEB REMAN TNR HP 49X HYBLK 2PK | PK       | \$ 105.58           |



| Staples Item # | Item Description               | 2018 UOM | 2018 Contract Price |
|----------------|--------------------------------|----------|---------------------|
| 1978003        | SEB REMAN TNR HP 51X HYBLK 2PK | PK       | \$ 149.65           |
| 1978004        | SEB REMAN TNR HP 53X HYBLK 2PK | PK       | \$ 117.82           |
| 1974639        | SEB REMAN TNR HP 64X HYBLK 2PK | PK       | \$ 240.34           |
| 1557548        | SEB REMAN TNR HP305A BCMY 4PK  | PK       | \$ 260.17           |
| 1051088        | SEB REMAN TNR LEX X364 HY BLK  | EA       | \$ 109.60           |
| 472723         | SEB REMAN TNR LEXMARK E240 BLK | EA       | \$ 57.55            |
| 421405         | SEB REMAN TNR LEXMARK E250 BLK | EA       | \$ 70.63            |
| 421417         | SEB REMAN TNR LEXMARK E260 BLK | EA       | \$ 68.63            |
| 472721         | SEB REMAN TNR LEXMARK E360 BLK | EA       | \$ 150.73           |
| 472717         | SEB REMAN TNR LEXMARK X264 BK  | EA       | \$ 68.63            |
| 920653         | SEB REMAN TONER BROTHER TN670  | EA       | \$ 46.69            |
| 791387         | SEB REMAN TONER CANON 104 BLK  | EA       | \$ 46.75            |
| 791388         | SEB REMAN TONER CANON 106 BLK  | EA       | \$ 61.12            |
| 920646         | SEB REMAN TONER CANON 120 BLK  | EA       | \$ 59.02            |
| 1004267        | SEB REMAN TONER CANON 128 BLK  | EA       | \$ 51.00            |
| 791309         | SEB REMAN TONER CANON E20 BLK  | EA       | \$ 53.71            |
| 791320         | SEB REMAN TONER CANON FX3 BLK  | EA       | \$ 42.15            |
| 791324         | SEB REMAN TONER CANON FX7 BLK  | EA       | \$ 46.36            |
| 791325         | SEB REMAN TONER CANON FX8 BLK  | EA       | \$ 40.63            |
| 791262         | SEB REMAN TONER CANON S35 BLK  | EA       | \$ 44.27            |
| 791314         | SEB REMAN TONER CANON X25 BLK  | EA       | \$ 43.34            |
| 2030244        | SEB REMAN TONER HP 05A BLK 5PK | PK       | \$ 245.38           |
| 791396         | SEB REMAN TONER HP 10A BLK     | EA       | \$ 99.91            |
| 1978699        | SEB REMAN TONER HP 10A BLK 2PK | PK       | \$ 99.82            |
| 791398         | SEB REMAN TONER HP 11A BLK     | EA       | \$ 89.31            |
| 791399         | SEB REMAN TONER HP 11X HY BLK  | EA       | \$ 77.70            |
| 791416         | SEB REMAN TONER HP 124A BLACK  | EA       | \$ 43.49            |
| 791417         | SEB REMAN TONER HP 124A CYAN   | EA       | \$ 59.48            |
| 791419         | SEB REMAN TONER HP 124A MGNTA  | EA       | \$ 59.48            |
| 791420         | SEB REMAN TONER HP 124A YELLOW | EA       | \$ 59.48            |
| 1004281        | SEB REMAN TONER HP 126A BLACK  | EA       | \$ 30.19            |
| 1004279        | SEB REMAN TONER HP 126A CYAN   | EA       | \$ 31.67            |
| 1004277        | SEB REMAN TONER HP 126A MGNTA  | EA       | \$ 33.56            |
| 1004278        | SEB REMAN TONER HP 126A YELLOW | EA       | \$ 33.56            |
| 759464         | SEB REMAN TONER HP 128A BLACK  | EA       | \$ 39.32            |
| 778043         | SEB REMAN TONER HP 128A CYAN   | EA       | \$ 39.65            |
| 778232         | SEB REMAN TONER HP 128A MGNTA  | EA       | \$ 39.65            |
| 778174         | SEB REMAN TONER HP 128A YELLOW | EA       | \$ 39.65            |
| 791404         | SEB REMAN TONER HP 13A BLK     | EA       | \$ 46.75            |
| 791406         | SEB REMAN TONER HP 13X HY      | EA       | \$ 43.90            |
| 1566951        | SEB REMAN TONER HP 14A BLK     | EA       | \$ 109.72           |
| 1566950        | SEB REMAN TONER HP 14X HY BLK  | EA       | \$ 128.75           |
| 791408         | SEB REMAN TONER HP 15X BLK HY  | EA       | \$ 55.16            |
| 791410         | SEB REMAN TONER HP 16A BLACK   | EA       | \$ 79.67            |

| Staples Item # | Item Description               | 2018 UOM | 2018 Contract Price |
|----------------|--------------------------------|----------|---------------------|
| 1677357        | SEB REMAN TONER HP 25X BLK HY  | EA       | \$ 157.03           |
| 791423         | SEB REMAN TONER HP 29X HY BLK  | EA       | \$ 75.88            |
| 1004302        | SEB REMAN TONER HP 305A BLACK  | EA       | \$ 49.33            |
| 1004305        | SEB REMAN TONER HP 305A CYAN   | EA       | \$ 70.28            |
| 1004303        | SEB REMAN TONER HP 305A MGNTA  | EA       | \$ 70.28            |
| 1004304        | SEB REMAN TONER HP 305A YELLO  | EA       | \$ 70.28            |
| 836624         | SEB REMAN TONER HP 35A BLK     | EA       | \$ 37.66            |
| 1974958        | SEB REMAN TONER HP 35A BLK 2PK | PK       | \$ 75.10            |
| 836622         | SEB REMAN TONER HP 36A BLK     | EA       | \$ 45.88            |
| 1974959        | SEB REMAN TONER HP 36A BLK 2PK | PK       | \$ 84.66            |
| 1974954        | SEB REMAN TONER HP 38A BLK 2PK | PK       | \$ 162.03           |
| 791249         | SEB REMAN TONER HP 39A BLACK   | EA       | \$ 88.53            |
| 791257         | SEB REMAN TONER HP 43X HY BLK  | EA       | \$ 141.67           |
| 791267         | SEB REMAN TONER HP 45A BLACK   | EA       | \$ 88.53            |
| 791318         | SEB REMAN TONER HP 501A BLK    | EA       | \$ 95.33            |
| 791364         | SEB REMAN TONER HP 502A CYN    | EA       | \$ 94.84            |
| 791365         | SEB REMAN TONER HP 502A MAG    | EA       | \$ 94.84            |
| 791366         | SEB REMAN TONER HP 502A YEL    | EA       | \$ 94.84            |
| 791294         | SEB REMAN TONER HP 503A CYN    | EA       | \$ 99.06            |
| 791295         | SEB REMAN TONER HP 503A MAG    | EA       | \$ 122.61           |
| 791237         | SEB REMAN TONER HP 503A YEL    | EA       | \$ 99.06            |
| 885932         | SEB REMAN TONER HP 504A BLK    | EA       | \$ 79.49            |
| 885944         | SEB REMAN TONER HP 504A CYN    | EA       | \$ 156.08           |
| 885945         | SEB REMAN TONER HP 504A MAG    | EA       | \$ 156.08           |
| 885963         | SEB REMAN TONER HP 504A YELL   | EA       | \$ 156.08           |
| 758745         | SEB REMAN TONER HP 504X HY BLK | EA       | \$ 115.34           |
| 202393         | SEB REMAN TONER HP 507A BLACK  | EA       | \$ 87.40            |
| 202392         | SEB REMAN TONER HP 507A CYAN   | EA       | \$ 130.20           |
| 202391         | SEB REMAN TONER HP 507A MGNTA  | EA       | \$ 130.20           |
| 202390         | SEB REMAN TONER HP 507A YELLOW | EA       | \$ 130.20           |
| 791339         | SEB REMAN TONER HP 51A BLK     | EA       | \$ 84.93            |
| 791340         | SEB REMAN TONER HP 51X HY BLK  | EA       | \$ 75.88            |
| 920648         | SEB REMAN TONER HP 55A BLK     | EA       | \$ 86.05            |
| 920647         | SEB REMAN TONER HP 55X HY BLK  | EA       | \$ 133.80           |
| 863190         | SEB REMAN TONER HP 642A BLK    | EA       | \$ 113.81           |
| 863189         | SEB REMAN TONER HP 642A CYAN   | EA       | \$ 113.81           |
| 863188         | SEB REMAN TONER HP 642A MAG    | EA       | \$ 173.35           |
| 863186         | SEB REMAN TONER HP 642A YELL   | EA       | \$ 173.35           |
| 791276         | SEB REMAN TONER HP 643A BLK    | EA       | \$ 128.07           |
| 791277         | SEB REMAN TONER HP 643A CYAN   | EA       | \$ 182.10           |
| 791334         | SEB REMAN TONER HP 643A MAG    | EA       | \$ 182.10           |
| 791336         | SEB REMAN TONER HP 643A YEL    | EA       | \$ 111.49           |
| 728169         | SEB REMAN TONER HP 647A BLK    | EA       | \$ 93.71            |
| 728156         | SEB REMAN TONER HP 648A CYAN   | EA       | \$ 169.84           |

| Staples Item # | Item Description               | 2018 UOM | 2018 Contract Price |
|----------------|--------------------------------|----------|---------------------|
| 728143         | SEB REMAN TONER HP 648A MAG    | EA       | \$ 120.14           |
| 728130         | SEB REMAN TONER HP 648A YEL    | EA       | \$ 120.14           |
| 728117         | SEB REMAN TONER HP 649X HY BLK | EA       | \$ 124.36           |
| 837829         | SEB REMAN TONER HP 64X CC364X  | EA       | \$ 180.42           |
| 202397         | SEB REMAN TONER HP 650A BLK    | EA       | \$ 145.06           |
| 202396         | SEB REMAN TONER HP 650A CYAN   | EA       | \$ 162.29           |
| 202395         | SEB REMAN TONER HP 650A MAG    | EA       | \$ 236.06           |
| 202394         | SEB REMAN TONER HP 650A YEL    | EA       | \$ 162.29           |
| 331223         | SEB REMAN TONER HP 78A BLK     | EA       | \$ 46.18            |
| 1004306        | SEB REMAN TONER HP 80A BLK     | EA       | \$ 60.38            |
| 1548810        | SEB REMAN TONER HP 80A BLK 2PK | PK       | \$ 107.42           |
| 1004301        | SEB REMAN TONER HP 80X HY BLK  | EA       | \$ 103.96           |
| 202401         | SEB REMAN TONER HP 823A BLK    | EA       | \$ 124.36           |
| 202400         | SEB REMAN TONER HP 824A CYAN   | EA       | \$ 208.82           |
| 202398         | SEB REMAN TONER HP 824A MAG    | EA       | \$ 124.36           |
| 202399         | SEB REMAN TONER HP 824A YEL    | EA       | \$ 124.36           |
| 791197         | SEB REMAN TONER HP 82X HY BLK  | EA       | \$ 156.34           |
| 1929253        | SEB REMAN TONER HP 83A BLACK   | EA       | \$ 35.43            |
| 331222         | SEB REMAN TONER HP 85 BLK      | EA       | \$ 40.32            |
| 938460         | SEB REMAN TONER HP 90A BLK     | EA       | \$ 101.37           |
| 938456         | SEB REMAN TONER HP 90X BLK HY  | EA       | \$ 169.39           |
| 791218         | SEB REMAN TONER HP 96A BLK     | EA       | \$ 83.15            |
| 1004280        | SEB REMAN TR HP131A/CAN131 BLK | EA       | \$ 40.10            |
| 920650         | SEB REMN BRO TN115MR HY MAG    | EA       | \$ 70.12            |
| 2662045        | SEB REMN BRO TN336BK HYBLK TNR | EA       | \$ 31.18            |
| 2662044        | SEB REMN BRO TN336CR HYCYN TNR | EA       | \$ 49.98            |
| 2662043        | SEB REMN BRO TN336MR HYMAG TNR | EA       | \$ 49.98            |
| 2662042        | SEB REMN BRO TN336YR HYYEL TNR | EA       | \$ 49.98            |
| 977756         | SEB REMN TNR HP125A/CAN116 BLK | EA       | \$ 46.39            |
| 977757         | SEB REMN TNR HP125A/CAN116 CYN | EA       | \$ 40.22            |
| 977758         | SEB REMN TNR HP125A/CAN116 MAG | EA       | \$ 40.22            |
| 977759         | SEB REMN TNR HP125A/CAN116 YEL | EA       | \$ 40.22            |
| 1004256        | SEB REMN TNR HP131A/CAN131 CYN | EA       | \$ 50.23            |
| 885941         | SEB REMN TNR HP304A/CAN118 BLK | EA       | \$ 68.48            |
| 885939         | SEB REMN TNR HP304A/CAN118 CYN | EA       | \$ 71.55            |
| 885930         | SEB REMN TNR HP304A/CAN118 MAG | EA       | \$ 71.55            |
| 1004282        | SEB REMN TONER HP305X HY BLK   | EA       | \$ 60.59            |
| 1004255        | SEB REMNTNR HP131A/CAN131 MAG  | EA       | \$ 50.23            |
| 1004254        | SEB REMNTNR HP131A/CAN131 YEL  | EA       | \$ 50.23            |
| 1974652        | SEB REMT HP304A/CAN118CMY 3PK  | PK       | \$ 201.98           |
| 1978020        | SEB REMTN HP125A/CAN116 BLK2PK | PK       | \$ 83.30            |
| 1974953        | SEB REMTN HP125A/CAN116 CMY3PK | PK       | \$ 117.60           |
| 1974951        | SEB REMTN HP304A/CAN118 BLK2PK | PK       | \$ 136.60           |
| 791252         | SEB REMTNR HP42XJ JUMBOYLD BLK | EA       | \$ 99.06            |

| Staples Item # | Item Description               | 2018 UOM | 2018 Contract Price |
|----------------|--------------------------------|----------|---------------------|
| 1927031        | SEB REMTNR HP43XJ JUMBOYLD BLK | EA       | \$ 166.92           |
| 1928225        | SEB REMTNR HP61XJ JUMBOYLD BLK | EA       | \$ 68.51            |
| 1927023        | SEB REMTNR HP64AJ JUMBOYLD BLK | EA       | \$ 118.40           |
| 1928227        | SEB REMTNR HP82XJ JUMBOYLD BLK | EA       | \$ 88.03            |
| 885933         | SEB REMTNR HPCE505X/CAN119HYBK | EA       | \$ 95.69            |
| 1004297        | SPL REM CAN PGI225/CL226 BCMY  | PK       | \$ 22.95            |
| 331528         | SPLS CANON CL211XL CLR RMN INK | EA       | \$ 11.47            |
| 333562         | SPLS CANON PG210XL BLK RMN INK | EA       | \$ 9.35             |
| 2030233        | STP HP 934XL HY/935 STDINK 4PK | PK       | \$ 42.20            |
| 1990378        | STP HP 934XL REMAN INK BLACK   | EA       | \$ 16.08            |
| 1990375        | STP HP 935XL REMAN INK YELLO   | EA       | \$ 10.08            |
| 1990377        | STP HP 935XL REMAN INK CYAN    | EA       | \$ 10.08            |
| 1990376        | STP HP 935XL REMAN INK MGTA    | EA       | \$ 10.08            |
| 1978021        | STP PGI250/CLI251 REM BCMY 4PK | PK       | \$ 20.30            |
| 1978692        | STP REM CANPGI35BK/CLI36CL 2PK | PK       | \$ 13.55            |
| 2030252        | STP REM HP932XLBK/933XLCMY 9PK | PK       | \$ 96.30            |
| 1974664        | STP REM HP932XLBLK/933CMY 4PK  | PK       | \$ 31.60            |
| 938403         | STP REMAN HP 564XL HY BLK INK  | EA       | \$ 13.39            |
| 938535         | STP REMAN HP 564XL HY CYN INK  | EA       | \$ 11.44            |
| 938537         | STP REMAN HP 564XL HY MAG INK  | EA       | \$ 11.44            |
| 938540         | STP REMAN HP 564XL HY YEL INK  | EA       | \$ 11.44            |
| 887799         | STP REMAN HP 57XL HY TRICOLOR  | EA       | \$ 18.33            |
| 333561         | STP REMAN HP 60 COLOR INK      | EA       | \$ 8.33             |
| 331527         | STP REMAN HP 60XL HY BLK INK   | EA       | \$ 18.97            |
| 2401374        | STP REMAN HP 60XL TRICOLOR INK | EA       | \$ 20.35            |
| 954140         | STP REMAN HP 61 COLOR INK      | EA       | \$ 10.48            |
| 954142         | STP REMAN HP 61XL HY BLK INK   | EA       | \$ 18.25            |
| 2401373        | STP REMAN HP 61XL HY TRICOLOR  | EA       | \$ 16.00            |
| 1004287        | STP REMAN HP 701 BLACK INK     | EA       | \$ 18.97            |
| 887800         | STP REMAN HP 74XL HY BLK INK   | EA       | \$ 17.93            |
| 331522         | STP REMAN HP 901 TRICOLOR INK  | EA       | \$ 14.88            |
| 331523         | STP REMAN HP 901XL HY BLK INK  | EA       | \$ 20.78            |
| 938446         | STP REMAN HP 920XL HY BLK INK  | EA       | \$ 16.62            |
| 938445         | STP REMAN HP 920XL HY CYN INK  | EA       | \$ 9.03             |
| 938444         | STP REMAN HP 920XL HY MAG INK  | EA       | \$ 9.03             |
| 938443         | STP REMAN HP 920XL HY YEL INK  | EA       | \$ 9.03             |
| 1004275        | STP REMAN HP 932XL HY BLK INK  | EA       | \$ 18.24            |
| 1004274        | STP REMAN HP 933 HY CYAN INK   | EA       | \$ 9.03             |
| 1004273        | STP REMAN HP 933XL HY MGTA INK | EA       | \$ 9.03             |
| 1004272        | STP REMAN HP 933XL HY YELO INK | EA       | \$ 9.03             |
| 651559         | STP REMAN HP 94 BLACK INK      | EA       | \$ 13.20            |
| 1974952        | STP REMAN HP 940 CMY INK 3PK   | PK       | \$ 28.73            |
| 938451         | STP REMAN HP 940XL HY BLK INK  | EA       | \$ 18.60            |
| 938450         | STP REMAN HP 940XL HY CYN INK  | EA       | \$ 14.02            |

| Staples Item # | Item Description                | 2018 UOM | 2018 Contract Price |
|----------------|---------------------------------|----------|---------------------|
| 938449         | STP REMAN HP 940XL HY MAG INK   | EA       | \$ 14.02            |
| 938447         | STP REMAN HP 940XL HY YEL INK   | EA       | \$ 14.02            |
| 651560         | STP REMAN HP 95 COLOR INK       | EA       | \$ 15.42            |
| 1004271        | STP REMAN HP 950XL HY BLK INK   | EA       | \$ 20.39            |
| 2773099        | STP REMAN HP 951 CMY INK 3PK    | PK       | \$ 27.30            |
| 1004270        | STP REMAN HP 951XL HY CYAN INK  | EA       | \$ 15.93            |
| 1004269        | STP REMAN HP 951XL HY MGTA INK  | EA       | \$ 15.93            |
| 1004268        | STP REMAN HP 951XL HY YELO INK  | EA       | \$ 15.93            |
| 651561         | STP REMAN HP 96 BLACK INK       | EA       | \$ 18.77            |
| 1974948        | STP REMAN HP 96 BLACK INK 2PK   | PK       | \$ 32.54            |
| 651563         | STP REMAN HP 97 COLOR INK       | EA       | \$ 21.22            |
| 1706262        | STP REMAN HP 970XL HY BLK INK   | EA       | \$ 57.93            |
| 1705834        | STP REMAN HP 971XL CYAN INK     | EA       | \$ 57.35            |
| 1705825        | STP REMAN HP 971XL MAGENT INK   | EA       | \$ 57.35            |
| 1706261        | STP REMAN HP 971XL YELLOW INK   | EA       | \$ 57.35            |
| 2425375        | STP REMAN HP60 BLK/TRI CLR 2PK  | PK       | \$ 17.70            |
| 1974658        | STP REMN HP564XLBLK/564CMY 4PK  | PK       | \$ 27.95            |
| 1974970        | STP REMN HP920XLBLK/920CMY 4PK  | PK       | \$ 45.29            |
| 1974640        | STP REMN HP940XLBLK/940CMY 4PK  | PK       | \$ 48.40            |
| 1004294        | STP SICR250XL251 HYBLK CMY 5PK  | PK       | \$ 30.17            |
| 1004265        | STP SICRCL241XC REMAN HY COLOR  | EA       | \$ 11.98            |
| 1004266        | STP SICRPG240XB REMAN HYBLK     | EA       | \$ 9.77             |
| 791407         | TONER CTRG,RMFG,LASR1200        | EA       | \$ 40.14            |
| 939074         | 18X72 FOLDING TABLE GRAY        | EA       | \$ 233.72           |
| 181663         | 24-42 PLASTIC AV CART           | EA       | \$ 117.15           |
| 285501         | 36X18X42 SU COUNT HI CAB LT GY  | EA       | \$ 209.96           |
| 285503         | 36X18X42 SU COUNT HI CAB PTY    | EA       | \$ 209.96           |
| 263839         | 36X18X72 STUR-D-STOR SHEL V SND | EA       | \$ 98.45            |
| 285511         | 36X18X72 SU COMBO CBNT BLK      | EA       | \$ 298.13           |
| 285514         | 36X18X72 SU COMBO CBNT LT GY    | EA       | \$ 298.13           |
| 285516         | 36X18X72 SU COMBO CBNT PTY      | EA       | \$ 298.13           |
| 285517         | 36X18X72 SU STND CAB BLK        | EA       | \$ 279.73           |
| 285519         | 36X18X72 SU STND CAB LT GY      | EA       | \$ 279.73           |
| 285522         | 36X18X72 SU STND CAB PTY        | EA       | \$ 243.10           |
| 729589         | 36X24 FLIPPER TRNINGTABLE-TEAK  | EA       | \$ 187.76           |
| 729612         | 36X24 FLPPERTRNINGTBLE-MAHOGNY  | EA       | \$ 183.46           |
| 831460         | 36X24 OUTDOOR ENCL BUL BRD 1DR  | EA       | \$ 238.70           |
| 285531         | 36X24X72 SU STND CAB BLK        | EA       | \$ 323.50           |
| 285534         | 36X24X72 SU STND CAB LT GRY     | EA       | \$ 323.50           |
| 285536         | 36X24X72 SU STND CAB PTY        | EA       | \$ 323.50           |
| 2725825        | 36X48 BLACK MEDIUMPILE CHAIRMA  | EA       | \$ 42.25            |
| 265034         | 36X48 ENCLSD BULLTN BRD NT CRK  | EA       | \$ 180.86           |
| 491789         | 36X48 HARDWD STD LIP CHRMAT     | EA       | \$ 42.94            |
| 1690446        | 36X48 LOW PILE CHAIRMAT         | EA       | \$ 48.64            |

| Staples Item # | Item Description               | 2018 UOM | 2018 Contract Price |
|----------------|--------------------------------|----------|---------------------|
| 561162         | 36X48 M PILE STD LIP CHRMAT    | EA       | \$ 47.59            |
| 823767         | 36X48 MED PILE STD LIP CHRMAT  | EA       | \$ 51.65            |
| 1690443        | 36X48 MEDIUM PILE CHAIRMAT     | EA       | \$ 54.71            |
| 831462         | 36X48 OUTDOOR ENCL BUL BRD 2DR | EA       | \$ 358.60           |
| 285499         | 38X18X42 SU COUNT HGH CAB BLK  | EA       | \$ 209.96           |
| 780057         | 3X4 CRADLE TO CRADLE ECO FRIEN | EA       | \$ 151.39           |
| 376189         | 3X4 ELEMENTAL FRAMELESS BOARD  | EA       | \$ 138.37           |
| 260707         | 3X4 ENLIGHTEN GLASS DRY ERASE  | EA       | \$ 124.55           |
| 943768         | 3X4 NONMAGNTC DRYERSE GLASS WT | EA       | \$ 137.45           |
| 567296         | 45X53 HARDWD STD LIP CHRMAT    | EA       | \$ 54.57            |
| 1191812        | 45X53 LOWPILE CHAIRMAT         | EA       | \$ 70.92            |
| 567298         | 45X53 M PILE STD LIP CHRMAT    | EA       | \$ 54.55            |
| 599037         | 45X53 MED PILE STD LIP CHRMAT  | EA       | \$ 45.34            |
| 1690444        | 45X53 MEDIUM PILE CHAIRMAT     | EA       | \$ 68.05            |
| 162896         | 45X53 RENEWABLE PLT CLR CHRMAT | EA       | \$ 64.50            |
| 162898         | 45X53 RENEWABLE PLT CLR CHRMAT | EA       | \$ 64.50            |
| 900061         | 45X53 XHI PILE STD LIP CHRMAT  | EA       | \$ 71.14            |
| 729613         | 46X26 QRTRRND FLPPR TABLE-MAHG | EA       | \$ 206.16           |
| 567295         | 46X60 HARDWD RECT CHRMAT       | EA       | \$ 64.27            |
| 599036         | 46X60 MED PILE RECT CHRMAT     | EA       | \$ 81.86            |
| 1191454        | 46X60 MEDPILE CHAIRMAT W/LIP   | EA       | \$ 73.14            |
| 162895         | 46X60 RENEWABLE CLR PLT CHRMAT | EA       | \$ 74.38            |
| 162897         | 46X60 RENEWABLE PLT CLR CHRMAT | EA       | \$ 74.38            |
| 900062         | 46X60 XHI PILE RECT CHRMAT     | EA       | \$ 92.49            |
| 778171         | 47X 35 RECT MAT HARD FLOORS    | EA       | \$ 46.74            |
| 778173         | 47X35 RECT FLOORMAT CARPETS    | EA       | \$ 52.24            |
| 777832         | 48 X 53 FLOORMAT W LIP CARPETS | EA       | \$ 76.99            |
| 609355         | 48INHLF RND FLIPPER TRNG TABLE | EA       | \$ 222.74           |
| 116646         | 48X18X78 ASSBLED JUMBO CAB GRY | EA       | \$ 437.80           |
| 116482         | 48X18X78 ASSEMBLED CABINET BLK | EA       | \$ 437.80           |
| 730003         | 48X24 HALFRND TRNG TBLE-MAHOGY | EA       | \$ 223.45           |
| 116484         | 48X24X78 ASSBLED CABINET GRY   | EA       | \$ 469.15           |
| 116486         | 48X24X78 ASSEMBLED CABINET BLK | EA       | \$ 469.15           |
| 116485         | 48X24X78 ASSEMBLED CABINET PTY | EA       | \$ 469.15           |
| 100720         | 48X60 CHAIRMAT RECTANGULAR     | EA       | \$ 74.25            |
| 778176         | 48X60 RECT FLOORMAT CARPETS    | EA       | \$ 85.25            |
| 780059         | 4X6 CRADLE TO CRADLE ECO FRIEN | EA       | \$ 303.36           |
| 376192         | 4X6 ELEMENTAL FRAMELESS BOARD  | EA       | \$ 251.59           |
| 260706         | 4X6 ENLIGHTEN GLASS DRY ERASE  | EA       | \$ 248.55           |
| 940755         | 4X6 NONMAGNTC DRYERSE GLASS WT | EA       | \$ 286.11           |
| 780065         | 4X8 CRADLE TO CRADLE ECO FRIEN | EA       | \$ 403.90           |
| 376186         | 4X8 ELEMENTAL FRAMELESS BOARD  | EA       | \$ 327.06           |
| 1690445        | 54X60 WORKSTATION CHAIRMAT     | EA       | \$ 89.17            |
| 609353         | 60 X 24 FLIPPER TRNING TABLE   | EA       | \$ 284.85           |

| Staples Item # | Item Description               | 2018 UOM | 2018 Contract Price |
|----------------|--------------------------------|----------|---------------------|
| 938192         | 60X24 ADJ HGT TRNG TBLE CHRY   | EA       | \$ 312.77           |
| 729614         | 60X24 FLPPER TRNG TABLE-MAHOGY | EA       | \$ 283.79           |
| 1690442        | 60X60 HIGH PILE CHAIRMAT       | EA       | \$ 102.05           |
| 938167         | 72X24 ADJ HGT TRNG TBLE CHRY   | EA       | \$ 351.05           |
| 729617         | 72X24 FLPPER TRNG TABLE-MAHOGY | EA       | \$ 314.28           |
| 960791         | ADJ HEIGHT SQUARE BISTRO TBLE  | EA       | \$ 422.99           |
| 2725821        | ARC MEDIUM PILE CHAIRMAT 60X48 | EA       | \$ 87.45            |
| 676472         | BALT 72 FLIPPER TRAININGTABLE  | EA       | \$ 317.96           |
| 433198         | BALT CIRCULATION STOOL BLACK   | EA       | \$ 178.55           |
| 1064784        | BALT REFRESHMENT/UTILITY CART  | EA       | \$ 249.80           |
| 1058758        | BALT UP-RITE WORKSTATION       | EA       | \$ 275.89           |
| 103438         | BD PLN PORC 1X2 4X6 KIT        | EA       | \$ 412.49           |
| 1132780        | BK 36X24 PLYUTHNE FM FLR MT    | EA       | \$ 189.75           |
| 739528         | BLT CIRCULATION TASK BLACK     | EA       | \$ 168.16           |
| 219999         | BOARD DRIESR GU 36X48 WH       | EA       | \$ 157.01           |
| 220001         | BOARD DRIESR GU 48X72 WH       | EA       | \$ 274.07           |
| 220003         | BOARD DRIESR GU 48X96 WH       | EA       | \$ 386.10           |
| 957173         | BOARD MV 12MNTH PLNR WH        | EA       | \$ 127.04           |
| 957174         | BOARD MV 4MNTH PLNR WH         | EA       | \$ 127.04           |
| 219991         | BOARD MV SFTTCH 48X72 BK       | EA       | \$ 181.49           |
| 219989         | BOARD MV SFTTCH 48X96 BK       | EA       | \$ 229.89           |
| 678742         | BOARD PLNR 48X36 GRID WH       | EA       | \$ 193.59           |
| 678973         | BOARD PLNR 72X48 GRID WH       | EA       | \$ 362.99           |
| 957226         | BOARD PLNR MNTH 48X36 WH       | EA       | \$ 127.04           |
| 1506600        | BOOKCASE 12D X 30H             | EA       | \$ 99.99            |
| 1506472        | BOOKCASE 12D X 30H             | EA       | \$ 114.40           |
| 1505522        | BOOKCASE 12D X 30H             | EA       | \$ 114.40           |
| 1506538        | BOOKCASE 12D X 42H             | EA       | \$ 148.70           |
| 1506601        | BOOKCASE 12D X 42H             | EA       | \$ 148.70           |
| 1507379        | BOOKCASE 12D X 42H             | EA       | \$ 141.91           |
| 1506602        | BOOKCASE 12D X 60H             | EA       | \$ 182.09           |
| 1505998        | BOOKCASE 12D X 72H             | EA       | \$ 210.25           |
| 2712539        | CHAIRMAT 46X48 RECT            | EA       | \$ 71.10            |
| 891994         | CLEARTEX POLYCARB MAT HRD FLR  | EA       | \$ 109.99           |
| 1417381        | DESK WF-D SIT STAND BIRCH      | EA       | \$ 715.00           |
| 1199184        | DESKMOUNTED SITSTAND DUALMONIT | EA       | \$ 299.68           |
| 1199185        | DESKMOUNTED SITSTAND ONEMONITO | EA       | \$ 254.36           |
| 780060         | DRY ERASE BOARD                | EA       | \$ 120.19           |
| 906461         | DRYERASE PAINT CREATE 100FT WH | EA       | \$ 292.59           |
| 906458         | DRYERASE PAINT CREATE 50FT WHT | EA       | \$ 150.20           |
| 890997         | DRYERASE PROJ CONF CABINET BLK | EA       | \$ 791.99           |
| 890996         | DRYERASE PROJ CONF CABINET CHY | EA       | \$ 791.99           |
| 1634634        | DUALMONITOR SITSTAND CONVERTER | EA       | \$ 288.74           |
| 891264         | EARTH-IT CORK BOARD 4X6 ALUM   | EA       | \$ 157.29           |

| Staples Item # | Item Description               | 2018 UOM | 2018 Contract Price |
|----------------|--------------------------------|----------|---------------------|
| 890993         | EARTH-IT WOOD FRM CORK BRD 4X6 | EA       | \$ 145.19           |
| 672521         | EASEL MOBILE ULT 46X72 AL      | EA       | \$ 549.99           |
| 215070         | EASEL MOBILE ULT 47X35 WH      | EA       | \$ 439.99           |
| 890990         | EASY CLEAN DRYERASE BRD 4X6 AL | EA       | \$ 183.89           |
| 1456398        | ELECTRIC HEIGHT ADJUSTABLE EFI | EA       | \$ 1,008.70         |
| 1456400        | ELECTRIC HEIGHT ADJUSTABLE EFI | EA       | \$ 929.60           |
| 1456451        | ELECTRIC HEIGHT ADJUSTABLE EFI | EA       | \$ 972.34           |
| 1456452        | ELECTRIC HEIGHT ADJUSTABLE EFI | EA       | \$ 972.34           |
| 1456392        | ELECTRIC HEIGHT ADJUSTABLE EFI | EA       | \$ 1,113.75         |
| 1456453        | ELECTRIC HEIGHT ADJUSTABLE EFI | EA       | \$ 1,113.75         |
| 1456401        | ELECTRIC HEIGHT ADJUSTABLE EFI | EA       | \$ 1,064.80         |
| 1456393        | ELECTRIC HEIGHT ADJUSTABLE EFI | EA       | \$ 1,064.80         |
| 1456394        | ELECTRIC HEIGHT ADJUSTABLE EFI | EA       | \$ 1,064.80         |
| 1456395        | ELECTRIC HEIGHT ADJUSTABLE EFI | EA       | \$ 1,008.70         |
| 1456396        | ELECTRIC HEIGHT ADJUSTABLE EFI | EA       | \$ 1,008.70         |
| 1456397        | ELECTRIC HEIGHT ADJUSTABLE EFI | EA       | \$ 1,008.70         |
| 2518077        | ELEVATE DESKTOP DT2 - DARK ASH | EA       | \$ 219.45           |
| 1968338        | ELEVATE DESKTOP DT2 LIGHTWOOD  | EA       | \$ 219.99           |
| 1968339        | ELEVATE DESKTOP DT2 WHITE      | EA       | \$ 219.45           |
| 2726114        | ELLIPSE MEDIUM PILE CHAIRMAT   | EA       | \$ 87.45            |
| 2725820        | EMERALD MEDIUM PILE CHAIRMAT   | EA       | \$ 87.45            |
| 952701         | ENLIGHTEN FROSTED PEARL 3X4    | EA       | \$ 137.45           |
| 952696         | ENLIGHTEN FROSTED PEARL 4X6    | EA       | \$ 286.11           |
| 122589         | ERGOTRON WORKFIT D WALNUT      | EA       | \$ 715.00           |
| 331491         | ESCALATE STACK STOOL BLK       | CT       | \$ 345.40           |
| 616651         | FLIPPER 1/4 ROUND TABLE 46X26  | EA       | \$ 207.03           |
| 960788         | FOLDING SQUARE BISTRO TABLE    | EA       | \$ 251.50           |
| 718659         | GREEN-RITE PRESID. SILVER 8X4  | EA       | \$ 403.90           |
| 1238205        | HEIGHT ADJ CHERRY BLACK 24X36  | EA       | \$ 986.15           |
| 1238194        | HEIGHT ADJ CHERRY BLACK 24X48  | EA       | \$ 1,040.60         |
| 1238193        | HEIGHT ADJ CHERRY BLACK 24X60  | EA       | \$ 1,084.05         |
| 1238191        | HEIGHT ADJ CHERRY SILVER 24X48 | EA       | \$ 1,040.60         |
| 1238186        | HEIGHT ADJ CHERRY SILVER 24X60 | EA       | \$ 1,084.05         |
| 1238238        | HEIGHT ADJ MAPLE BLACK 24X36   | EA       | \$ 986.15           |
| 1238211        | HEIGHT ADJ MAPLE BLACK 24X48   | EA       | \$ 1,040.60         |
| 1238210        | HEIGHT ADJ MAPLE BLACK 24X60   | EA       | \$ 1,084.05         |
| 1238209        | HEIGHT ADJ MAPLE SILVER 24X36  | EA       | \$ 986.15           |
| 1238207        | HEIGHT ADJ MAPLE SILVER 24X48  | EA       | \$ 908.47           |
| 1238206        | HEIGHT ADJ MAPLE SILVER 24X60  | EA       | \$ 946.40           |
| 1238192        | HEIGHT AJD CHERRY SILVER 24X36 | EA       | \$ 986.15           |
| 1180242        | HIGH RISE COLLECTION SIT-STAND | EA       | \$ 247.49           |
| 938191         | HLF RD/ADJ HGHT TRNG TBLE CHRY | EA       | \$ 273.11           |
| 20003719       | HW 5805 PULL OUT DRWR SEC SAFE | EA       | \$ 164.99           |
| 1913599        | IDEAPAIN 100 SQ FT CLEAR       | EA       | \$ 173.25           |



| Staples Item # | Item Description               | 2018 UOM | 2018 Contract Price |
|----------------|--------------------------------|----------|---------------------|
| 1913598        | IDEAPAINTE CREATE CLEAR 200 SF | EA       | \$ 346.50           |
| 1913600        | IDEAPAINTE CREATE CLEAR 200 SF | EA       | \$ 123.75           |
| 683882         | KELL UNDER-DESK KEYBOARD TRAY  | EA       | \$ 197.97           |
| 683883         | KELL UNDERDESK KEYBRD PLATFORM | EA       | \$ 214.47           |
| 1132034        | LD SIT-STAND F/ 24SCREEN       | EA       | \$ 750.75           |
| 2415104        | LIFT35 BIRCH ADJUST STAND DESK | EA       | \$ 369.95           |
| 2123964        | LIFT35 ESPRESSO STAND DSK      | EA       | \$ 349.95           |
| 2415103        | LIFT35 JAVA ADJUST STAND DESK  | EA       | \$ 369.95           |
| 2121608        | LIFT35 MOCHA BAMBOO STAND DSK  | EA       | \$ 424.20           |
| 671521         | MASTERVISION 4MO PLA ALUMFRAM  | EA       | \$ 193.59           |
| 678112         | MASTERVISION GRID DRYERS SIL   | EA       | \$ 381.14           |
| 678212         | MASTERVISION GRIDPLAN WITESIL  | EA       | \$ 211.74           |
| 674599         | MASTERVISION RULPLAN BRD WTSIL | EA       | \$ 362.99           |
| 103432         | MV 36X24 GRID PLUS BRD SILVER  | EA       | \$ 153.99           |
| 103504         | MV 36X24 PLANNER BRD SILVER    | EA       | \$ 96.93            |
| 103433         | MV 48X36 GRID PLUS BRD SILVER  | EA       | \$ 274.99           |
| 230263         | MV EASEL PRE TRI-P LS BKS      | EA       | \$ 139.14           |
| 230261         | MV EASEL UNV MOB DRY ERAS BK   | EA       | \$ 169.39           |
| 154763         | NAT ORIG 36X48 CHAIRMAT        | EA       | \$ 54.62            |
| 100158         | OUI STCKING CHAIR BLACK 2/CT   | CT       | \$ 196.32           |
| 960161         | OUI STOOL BLACK                | EA       | \$ 141.56           |
| 2521594        | PNEUMATIC HEIGHT ADJ LECTERN   | EA       | \$ 231.00           |
| 344015         | PORC GRNRITE WHTBRD 3X2 SLV AL | EA       | \$ 120.19           |
| 344016         | PORC GRNRITE WHTBRD 4X3 SLV AL | EA       | \$ 151.39           |
| 344018         | PORC GRNRITE WHTBRD 6X4 SLV AL | EA       | \$ 303.36           |
| 701356         | PRESENTATION CART W/ELECTRIC   | EA       | \$ 203.24           |
| 1175976        | RUBBER-TAK TACKBRD PRES 4X6    | EA       | \$ 127.37           |
| 1174250        | SBG 36X48 CARPET CHAIRMAT BLK  | EA       | \$ 22.56            |
| 1174251        | SBG 36X48 FLOOR CHAIRMAT BLK   | EA       | \$ 35.74            |
| 1052383        | SENTRY DIGITAL FIRE SAFE       | EA       | \$ 420.75           |
| 478595         | SENTRY F2300 .36 SEC CHEST     | EA       | \$ 59.95            |
| 1052385        | SENTRY LG COMBINATION FIRE SAF | EA       | \$ 342.10           |
| 611911         | SENTRY OA3810 1.2 CF FIRE SAFE | EA       | \$ 232.65           |
| 611912         | SENTRY OS0410 .8 FIRE SAFE     | EA       | \$ 144.65           |
| 365451         | SENTRY OSW0630 0.8 FIRE SAFE   | EA       | \$ 155.10           |
| 365449         | SENTRY SWF123DEB 1.2 FIRE SAFE | EA       | \$ 187.28           |
| 708264         | SENTRY X105 1 SECURITY SAFE    | EA       | \$ 111.03           |
| 708268         | SENTRY X125 1.2 SECURITY-SAFE  | EA       | \$ 112.75           |
| 822243         | SENTRYSAFE DEPOSITORY SAFE     | EA       | \$ 429.22           |
| 734584         | SHELVING IND 84 H X 48 WX 24 D | EA       | \$ 136.95           |
| 2721136        | SIT-STAND DESK CONVERTER CHOC  | EA       | \$ 249.00           |
| 2721135        | SIT-STAND DESK CONVERTER GREY  | EA       | \$ 249.00           |
| 493622         | STAND BUSINESS MACHINE MULTI P | EA       | \$ 240.82           |
| 516804         | STANDMAX STX DBL PRNTR GRY     | EA       | \$ 236.78           |

| Staples Item # | Item Description               | 2018 UOM | 2018 Contract Price |
|----------------|--------------------------------|----------|---------------------|
| 1190098        | STAPLES 36X48 FLATPILE CHAIRMA | EA       | \$ 41.24            |
| 2724237        | TEMPURPEDIC TP 6400            | EA       | \$ 249.99           |
| 1204036        | TEMPUR-PEDIC 7000 RAV/BLU      | EA       | \$ 192.49           |
| 324021         | TEMPUR-PEDIC 9000              | EA       | \$ 192.49           |
| 953728         | TEMPURPEDIC DRAFTNG STOOL GREY | EA       | \$ 197.99           |
| 953727         | TEMPURPEDIC DRAFTNG STOOL NAVY | EA       | \$ 197.99           |
| 953725         | TEMPURPEDIC DRFTNG STOOL BEIGE | EA       | \$ 197.99           |
| 953735         | TEMPURPEDIC DRFTNG STOOL BLACK | EA       | \$ 197.99           |
| 953726         | TEMPURPEDIC DRFTNG STOOL BRGY  | EA       | \$ 197.99           |
| 953724         | TEMPURPEDIC DRFTNG STOOL OLIVE | EA       | \$ 197.99           |
| 783367         | TEMPUR-PEDIC TP9000 BEIGE      | EA       | \$ 192.49           |
| 783341         | TEMPUR-PEDIC TP9000 BURGUNDY   | EA       | \$ 192.49           |
| 783315         | TEMPUR-PEDIC TP9000 GREY       | EA       | \$ 192.49           |
| 783301         | TEMPUR-PEDIC TP9000 NAVY       | EA       | \$ 192.49           |
| 783328         | TEMPUR-PEDIC TP9000 OLIVE      | EA       | \$ 192.49           |
| 2314523        | TP7000 - COBALT                | EA       | \$ 219.99           |
| 2314520        | TP7000 - YACHT BLUE            | EA       | \$ 219.99           |
| 1639205        | TP-7000 BLACK                  | EA       | \$ 192.49           |
| 2314525        | TP7000-AGATE GREY              | EA       | \$ 219.99           |
| 2314522        | TP7000-DENIM                   | EA       | \$ 219.99           |
| 2314521        | TP7000-ROSSO RED               | EA       | \$ 219.99           |
| 2314524        | TP7000-SUBLIME GREEN           | EA       | \$ 219.99           |
| 1148760        | VISIONARY BLACK MAG BOARD 4X3  | EA       | \$ 190.18           |
| 1124018        | VISIONARY BLK MAG GLASS 4X6    | EA       | \$ 307.99           |
| 1124017        | VISIONARY BLK MAG GLASS 4X8    | EA       | \$ 392.14           |
| 370014         | VISIONARY GLASS BOARDS 3X4     | EA       | \$ 148.10           |
| 370015         | VISIONARY GLASS BOARDS 4X6     | EA       | \$ 307.99           |
| 370016         | VISIONARY GLASS BOARDS 4X8     | EA       | \$ 392.14           |
| 2078038        | WORKFIT-C DUAL SIT-STAND WORKS | EA       | \$ 778.25           |
| 683874         | 3M ADJUSTABLE KEYBOARD TRAY    | EA       | \$ 242.28           |
| 2453790        | 3M FILM DRYERASE 25X4          | RL       | \$ 259.99           |
| 2453791        | 3M FILM DRYERASE 50X4          | RL       | \$ 475.99           |
| 683899         | 3M UNDER-DESK KEYBOARD TRAY    | EA       | \$ 200.60           |
| 683872         | 3M UNDER-DESK KEYBOARD TRAY    | EA       | \$ 177.65           |
| 938174         | DUAL MONITOR ARM EASY ADJUST   | EA       | \$ 343.96           |
| 606044         | KEYBOARD TRAY ADJUSTABLE       | EA       | \$ 171.53           |
| 606041         | KEYBOARD TRAY ADJUSTABLE       | EA       | \$ 122.58           |
| 938175         | MONITOR ARM EASY ADJUST        | EA       | \$ 192.36           |
| 342638         | PRCLN DRY ERASE BRD 4X3 ALUM   | EA       | \$ 181.16           |
| 342640         | PRCLN DRY ERASE BRD 6X4 ALUM   | EA       | \$ 341.86           |
| 342641         | PRCLN DRY ERASE BRD 8X4 ALUM   | EA       | \$ 461.12           |
| 2741338        | PRECISION STANDING DESK        | EA       | \$ 375.38           |
| 811713         | TRAY KEYBOARD ERGONOMIC ADJUST | EA       | \$ 275.21           |
| 428757         | 2 HOOK WALL RACK               | EA       | \$ 9.75             |

| Staples Item # | Item Description               | 2018 UOM | 2018 Contract Price |
|----------------|--------------------------------|----------|---------------------|
| 1671891        | 2DOOR 1DRW BASECBNET VANLA/GRY | EA       | \$ 736.45           |
| 1671890        | 2DOOR 1DRW BSECABNET MHGY/SLTE | EA       | \$ 736.45           |
| 1671892        | 2DOOR 1DRW BSECABNT ASNITE/BLK | EA       | \$ 736.45           |
| 1671887        | 2DOOR BASE CABINET MHGNY/SLATE | EA       | \$ 713.05           |
| 1671888        | 2DOOR BASE CABINET VANILA/GRY  | EA       | \$ 713.05           |
| 1671889        | 2DOOR BASECABINET ASNITE/BLK   | EA       | \$ 713.05           |
| 932332         | 2-TIER COMPACT FILE CART BLK   | EA       | \$ 69.55            |
| 1671884        | 3 DRAW BASE CABNET MGHY/SLATE  | EA       | \$ 853.45           |
| 428758         | 3 HOOK WALL RACK               | EA       | \$ 25.40            |
| 1671886        | 3DRAW BASE CABINET ASNITE/BLK  | EA       | \$ 853.45           |
| 1671885        | 3DRAW BASE CABINET VANILLA/GRY | EA       | \$ 853.45           |
| 428759         | 6 HOOK WALL RACK               | EA       | \$ 47.45            |
| 1060040        | 60 X 24 ELECTRIC HEIGHT ADJUST | EA       | \$ 997.75           |
| 1060230        | 60 X 24 ELECTRIC HEIGHT ADJUST | EA       | \$ 997.75           |
| 1060231        | 60 X 24 ELECTRIC HEIGHT ADJUST | EA       | \$ 997.75           |
| 1060232        | 60 X 24 ELECTRIC HEIGHT ADJUST | EA       | \$ 997.75           |
| 1060886        | 60 X 30 ELECTRIC HEIGHT ADJUST | EA       | \$ 1,034.15         |
| 1060889        | 60 X 30 ELECTRIC HEIGHT ADJUST | EA       | \$ 1,034.15         |
| 1060891        | 60 X 30 ELECTRIC HEIGHT ADJUST | EA       | \$ 1,034.15         |
| 1060892        | 60 X 30 ELECTRIC HEIGHT ADJUST | EA       | \$ 1,034.15         |
| 1060882        | 72 X 24 ELECTRIC HEIGHT ADJUST | EA       | \$ 1,021.15         |
| 1060883        | 72 X 24 ELECTRIC HEIGHT ADJUST | EA       | \$ 1,021.15         |
| 1060884        | 72 X 24 ELECTRIC HEIGHT ADJUST | EA       | \$ 1,021.15         |
| 1060885        | 72 X 24 ELECTRIC HEIGHT ADJUST | EA       | \$ 1,021.15         |
| 938042         | ALDAY 24/7 TASK CHAIR BLACK    | EA       | \$ 343.20           |
| 84004          | ALDAY 24/7 TSK CHR BLACK VINYL | EA       | \$ 343.20           |
| 1671880        | APPLIANCE HUTCH ASIANIGHT/BLK  | EA       | \$ 368.55           |
| 1671876        | APPLIANCE HUTCH MHGANY/SLATE   | EA       | \$ 368.55           |
| 1671877        | APPLIANCE HUTCH VANILLA/GRY    | EA       | \$ 368.55           |
| 1671883        | APPLIANCEBASE CBINT ASNITE/BLK | EA       | \$ 746.20           |
| 1671881        | APPLIANCEBASE CBINT MHGNY/SLAT | EA       | \$ 746.20           |
| 1671882        | APPLIANCEBASE CBINT VANILA/GRY | EA       | \$ 746.20           |
| 615175         | ARMS OPTIONAL FOR METRO CHAIR  | PR       | \$ 57.20            |
| 78501          | BASE 4975 STEEL 20 F/FLAT TS   | EA       | \$ 471.25           |
| 2736634        | BIG & TALL CHAIR 400 CHROME    | EA       | \$ 305.46           |
| 2736635        | BIG & TALL CHAIR 500 CHROME    | EA       | \$ 367.79           |
| 2736633        | BIG & TALL CHAIR CHROME        | EA       | \$ 286.75           |
| 1671301        | BLACK COUNTER-HEIGHT STOOL     | EA       | \$ 66.95            |
| 1671297        | BLK BAR-HEIGHT STEEL STOOL     | EA       | \$ 73.45            |
| 148010         | BLTLSS STL PARTCLBD SHLV 36X18 | EA       | \$ 167.70           |
| 148012         | BLTLSS STL PARTCLBD SHLV 36X24 | EA       | \$ 185.90           |
| 148011         | BLTLSS STL PARTCLBD SHLV 48X18 | EA       | \$ 196.30           |
| 148009         | BLTLSS STL PARTCLBD SHLV 48X24 | EA       | \$ 218.40           |
| 1671896        | BREAKROOM WALL CABINET         | EA       | \$ 384.80           |

| Staples Item # | Item Description                | 2018 UOM | 2018 Contract Price |
|----------------|---------------------------------|----------|---------------------|
| 1671893        | BREAKROOM WALL CABINET MAHOAGNY | EA       | \$ 384.80           |
| 1671907        | BRKRM WALL CABINET ASIAN NIGHT  | EA       | \$ 384.80           |
| 465523         | CART 39IN MAIL GRAY             | EA       | \$ 263.90           |
| 768623         | CART FLAT PANEL A/V BK          | EA       | \$ 527.15           |
| 768624         | CART FLAT PANEL BK              | EA       | \$ 631.80           |
| 148417         | CART IMPROMPTU BEVERAGE GRY     | EA       | \$ 339.95           |
| 342689         | CAVA URTH SLED GST CHR BLK VNY  | EA       | \$ 167.19           |
| 342687         | CAVA URTH SLED GUEST CHR BLK    | EA       | \$ 185.90           |
| 130365         | CHA-CHA 36RD CHY BSTR/XBSE BLK  | EA       | \$ 391.95           |
| 130364         | CHA-CHA 36RD CHY BSTR/XBSE SLV  | EA       | \$ 391.95           |
| 130356         | CHA-CHA 36RD CHY TOP/XBASE BLK  | EA       | \$ 375.70           |
| 130357         | CHA-CHA 36RD CHY TOP/XBASE SLV  | EA       | \$ 375.70           |
| 130366         | CHA-CHA 36RD GRY BSTR/XBSE BLK  | EA       | \$ 391.95           |
| 130367         | CHA-CHA 36RD GRY BSTR/XBSE SLV  | EA       | \$ 391.95           |
| 130358         | CHA-CHA 36RD GRY TOP/XBASE BLK  | EA       | \$ 375.70           |
| 130359         | CHA-CHA 36RD GRY TOP/XBASE SLV  | EA       | \$ 375.70           |
| 130360         | CHA-CHA 42RD CHY TOP/XBASE BLK  | EA       | \$ 447.85           |
| 130361         | CHA-CHA 42RD CHY TOP/XBASE SLV  | EA       | \$ 447.85           |
| 130362         | CHA-CHA 42RD GRY TOP/XBASE BLK  | EA       | \$ 447.85           |
| 130363         | CHA-CHA 42RD GRY TOP/XBASE SLV  | EA       | \$ 370.54           |
| 1061038        | CHACHA TBL 72X36 AN TOP SIL BS  | EA       | \$ 732.55           |
| 1061045        | CHACHA TBL 72X36 WH TOP SIL BS  | EA       | \$ 732.55           |
| 1061042        | CHACHA TBL 72X42 AN TOP SIL BS  | EA       | \$ 760.50           |
| 1061041        | CHACHA TBL 72X42 WH TOP SIL BS  | EA       | \$ 760.50           |
| 1061039        | CHACHA TBL 82X42 AN TOP SIL BS  | EA       | \$ 834.60           |
| 1061040        | CHACHA TBL 82X42 WH TOP SIL BS  | EA       | \$ 834.60           |
| 1061044        | CHACHA TBL 84X36 AN TOP SIL BS  | EA       | \$ 760.50           |
| 1061043        | CHACHA TBL 84X36 WH TOP SIL BS  | EA       | \$ 760.50           |
| 2413655        | CHACHA TEAMING TABLE-FIXEDHGHT  | EA       | \$ 802.75           |
| 2413654        | CHACHA TEAMING TABLE-FIXEDHGHT  | EA       | \$ 802.75           |
| 2413658        | CHACHA TEAMING TABLE-FIXEDHGHT  | EA       | \$ 728.00           |
| 2413659        | CHACHA TEAMING TABLE-FIXEDHGHT  | EA       | \$ 728.00           |
| 2413656        | CHACHA TEAMING TABLE-FIXEDHGHT  | EA       | \$ 728.00           |
| 2413657        | CHACHA TEAMING TABLE-FIXEDHGHT  | EA       | \$ 728.00           |
| 2413660        | CHACHA TEAMING TABLE-FIXEDHGHT  | EA       | \$ 699.40           |
| 2413661        | CHACHA TEAMING TABLE-FIXEDHGHT  | EA       | \$ 699.40           |
| 887063         | CHAIR CART FOR VY STACK CHAIR   | EA       | \$ 114.97           |
| 147956         | CHAIR ECONOMY DRAFTING BLK      | EA       | \$ 140.36           |
| 615173         | CHAIR METRO EXTN HEIGHT BLACK   | EA       | \$ 240.50           |
| 615174         | CHAIR METRO EXTND HEIGHT GRAY   | EA       | \$ 254.15           |
| 615157         | CHAIR POISE HIGH BACK BLACK     | EA       | \$ 215.80           |
| 615158         | CHAIR POISE HIGH BACK BLUE      | EA       | \$ 215.80           |
| 615159         | CHAIR POISE HIGH BACK BURGUNDY  | EA       | \$ 215.80           |
| 615162         | CHAIR POISE MID BACK BLACK      | EA       | \$ 192.00           |

| Staples Item # | Item Description               | 2018 UOM | 2018 Contract Price |
|----------------|--------------------------------|----------|---------------------|
| 615163         | CHAIR POISE MID BACK BLUE      | EA       | \$ 192.00           |
| 615164         | CHAIR POISE MID BACK BURGUNDY  | EA       | \$ 192.00           |
| 465527         | CHAIR STACKING BURGUNDY        | CT       | \$ 274.95           |
| 517641         | CLAMPS HANGING 18IN CTN OF 6   | CT       | \$ 196.95           |
| 517642         | CLAMPS HANGING 24IN CTN OF 6   | CT       | \$ 221.00           |
| 517643         | CLAMPS HANGING 30IN CTN OF 6   | CT       | \$ 245.05           |
| 517644         | CLAMPS HANGING 36IN CTN OF 6   | CT       | \$ 257.40           |
| 517645         | CLAMPS HANGING 42IN CTN OF 6   | CT       | \$ 273.00           |
| 148287         | COAT RACK MODE 36 WOOD W HNGRS | EA       | \$ 124.15           |
| 148290         | COAT RACK MODE 48 WOOD W HNGRS | EA       | \$ 136.50           |
| 148291         | COAT RACK MODE 48 WOOD W HNGRS | EA       | \$ 136.50           |
| 2338181        | COGO 30-IN TABLE BLACK         | EA       | \$ 200.85           |
| 2338180        | COGO 30-IN TABLE BLUE          | EA       | \$ 200.85           |
| 2338182        | COGO 30-IN TABLE RED           | EA       | \$ 200.85           |
| 2338177        | COGO 30-IN TABLE WHITE         | EA       | \$ 200.85           |
| 2332959        | COGO 36IN RED TABLE            | EA       | \$ 234.65           |
| 2332958        | COGO 36IN WHITE TABLE          | EA       | \$ 234.65           |
| 2332961        | COGO BLACK TABLE               | EA       | \$ 234.65           |
| 2332957        | COGO BLK STACKCHAIRS(2)        | CT       | \$ 227.50           |
| 2332956        | COGO BLUE STACKCHAIRS(2)       | CT       | \$ 227.50           |
| 2332955        | COGO OUT/IN-DOOR STACKCHAIR(2) | CT       | \$ 227.50           |
| 2332954        | COGO OUT/IN-DOOR STACKCHAIR(2) | CT       | \$ 227.50           |
| 2332960        | COGO TABLE BLUE                | EA       | \$ 234.65           |
| 430845         | COMPACT MOBILE FILE CART       | EA       | \$ 64.35            |
| 428760         | COSTUMER CHROME                | EA       | \$ 61.75            |
| 485811         | COSTUMER METAL BLACK           | EA       | \$ 61.75            |
| 485812         | COSTUMER WALL RACK W UMBR STND | EA       | \$ 81.25            |
| 485816         | COSTUMER WALL RACK W/UMBR STND | EA       | \$ 83.85            |
| 2402631        | DENSITY STACK CHAIR- ALL BLK   | CT       | \$ 324.16           |
| 2402630        | DENSITY STACK CHAIR- ALL RED   | CT       | \$ 324.16           |
| 2402632        | DENSITY STACK CHAIR-ALL CHRME  | CT       | \$ 324.16           |
| 85409          | DESKSIDE WIRE MACHINE STAND BK | EA       | \$ 105.30           |
| 1154865        | DIAZ BISTRO BLK MESH           | EA       | \$ 232.70           |
| 1101869        | DIAZ GST CHR MESH BACK BLACK   | EA       | \$ 176.15           |
| 1101910        | DIAZ GST MSH BACK CHR BLK VYNL | EA       | \$ 176.15           |
| 1104603        | ENTOURAGE INDOOR-OUTDOOR TABLE | EA       | \$ 300.95           |
| 1104604        | ENTOURAGE INDOOR-OUTDOOR TABLE | EA       | \$ 267.15           |
| 147985         | ENTOURAGE STACK CHR GRS 4E     | PK       | \$ 354.90           |
| 147986         | ENTOURAGE STACK CHR GRS 4EA    | PK       | \$ 354.90           |
| 147987         | ENTOURAGE STACK CHR WHT 4EA    | PK       | \$ 354.90           |
| 2366313        | EXTENDED HEIGHT LAB STOOL      | EA       | \$ 103.35           |
| 78495          | FILE 4994 STEEL 5DRAW FLAT TS  | EA       | \$ 1,228.50         |
| 78499          | FILE 4998TS STEEL 5DRAWER TS   | EA       | \$ 1,684.15         |
| 517239         | FILE TUN DRWR & LOCK LTR BLK   | EA       | \$ 368.55           |

| Staples Item # | Item Description                | 2018 UOM | 2018 Contract Price |
|----------------|---------------------------------|----------|---------------------|
| 2443067        | GUEST HEIGHT STEEL STOOL BLACK  | EA       | \$ 54.86            |
| 938188         | HGT/WDTH ADJ TPAD ARM KT        | PR       | \$ 59.80            |
| 2443086        | HOOK HEAD COAT RACK             | EA       | \$ 66.30            |
| 805732         | IMPROMPTU 2DR DLX MACH STND GRY | EA       | \$ 398.45           |
| 935652         | IMPROMPTU BEVERAGE CART BLK     | EA       | \$ 350.35           |
| 331204         | IMPROMPTU BEVRG CART BLK/CHY    | EA       | \$ 439.40           |
| 374697         | IMPROMPTU MACHINE STND BLK/CY   | EA       | \$ 206.05           |
| 806154         | IMPROMPTU REFRESHMENT CART      | EA       | \$ 439.40           |
| 951446         | IMPROMPTU STND W/DOORS BLK/CHY  | EA       | \$ 398.45           |
| 758542         | LECTERN ADJ. SPEAKER MY         | EA       | \$ 102.70           |
| 758543         | LECTERN ADJ. SPEAKERS MOK       | EA       | \$ 102.70           |
| 768619         | LECTERN MULTIPURPOSE BK         | EA       | \$ 383.50           |
| 733215         | MACHINE STAND                   | EA       | \$ 243.75           |
| 559098         | MACHINE STAND BLACK             | EA       | \$ 202.80           |
| 733231         | MACHINE STAND WITH DRAWER       | EA       | \$ 343.20           |
| 465522         | MAIL CART GRAY 27IN             | EA       | \$ 212.55           |
| 488774         | MEDIA CART OR LECTERN MAHOGANY  | EA       | \$ 209.95           |
| 903383         | MESH TASK CHAIR BLACK           | EA       | \$ 326.95           |
| 744195         | MOBILE BEVERAGE CART            | EA       | \$ 157.95           |
| 599669         | MOBILE BEVERAGE CART BK         | EA       | \$ 341.25           |
| 614895         | MOBILE FILE DEEP LETTER BLACK   | EA       | \$ 171.60           |
| 692746         | MOBILE FILE OPEN TOP BLACK      | EA       | \$ 129.57           |
| 871069         | MOBILE MACHINE STAND CHERRY     | EA       | \$ 322.40           |
| 2442279        | MOBIS II SEAT BY FOCAL          | EA       | \$ 362.70           |
| 734879         | MODE WOOD COSTUMER W/UMBRELLA   | EA       | \$ 141.05           |
| 870983         | MODE WOOD CUSTOMER W/UMB BLACK  | EA       | \$ 141.05           |
| 870985         | MODERN COSTUMER W/8 HOOKS BLK   | EA       | \$ 119.60           |
| 870984         | MODERN COSTUMER W/8 HOOKS MAH   | EA       | \$ 119.60           |
| 636127         | MUV STAND UP- FIX HEIGHT- CHY   | EA       | \$ 253.50           |
| 636128         | MUV STAND UP- FIX HEIGHT- OAK   | EA       | \$ 253.50           |
| 802535         | ONYX MESH ROLLING FILE CUBE     | EA       | \$ 39.65            |
| 810867         | ONYX MOBILE MESH FILE CART      | EA       | \$ 94.25            |
| 84009          | OPTIMUS BIG&TALL CHR BLACK      | EA       | \$ 343.20           |
| 84005          | OPTIMUS HGHT/WIDTH ADJ ARMS BK  | EA       | \$ 81.25            |
| 1965806        | OPTIMUS VINYL 400LB CAPACITY    | EA       | \$ 364.00           |
| 796763         | ORGANIZER UPRIGHT ROLL FILE     | EA       | \$ 55.90            |
| 804475         | OVER THE DOOR DOUBLE HOOK       | EA       | \$ 19.29            |
| 804515         | OVER THE PANEL DOUBLE HOOK      | EA       | \$ 20.69            |
| 804521         | OVER THE PANEL SINGLE HOOK      | EA       | \$ 13.98            |
| 1440084        | PENINSULA 72 X 36 ASIAN NIGHT   | EA       | \$ 732.55           |
| 1440083        | PENINSULA 72 X 36 DESIGNER WHI  | EA       | \$ 732.55           |
| 1440071        | PENINSULA 72 X 42 ASIAN NIGHT   | EA       | \$ 760.50           |
| 1440070        | PENINSULA 72 X 42 DESIGNER WHI  | EA       | \$ 760.50           |
| 1440076        | PENINSULA 84 X 36 ASIAN NIGHT   | EA       | \$ 760.50           |

| Staples Item # | Item Description               | 2018 UOM | 2018 Contract Price |
|----------------|--------------------------------|----------|---------------------|
| 1440072        | PENINSULA 84 X 36 DESIGNER WHI | EA       | \$ 760.50           |
| 1440068        | PENINSULA 84 X 42 ASIAN NIGHT  | EA       | \$ 834.60           |
| 1440067        | PENINSULA 84 X 42 DESIGNER WHI | EA       | \$ 834.60           |
| 2402674        | POISE HIGH BACK CHR BLK VYNL   | EA       | \$ 206.96           |
| 2402675        | POISE MID BACK CHR BLK VYNL    | EA       | \$ 192.00           |
| 516830         | PRECISION EXTEND HGT STOOL BLK | EA       | \$ 227.50           |
| 603183         | PRINTER CARTS FLE ROLL STORAG  | EA       | \$ 59.15            |
| 1671873        | RECEPTACLE CABINET MHGNY/SLATE | EA       | \$ 834.60           |
| 1671874        | RECEPTACLE CABINET VANILLA/GRY | EA       | \$ 834.60           |
| 1671875        | RECEPTACLE CABINET ASIANGT/BLK | EA       | \$ 834.60           |
| 1440104        | RECTANGLE 72 X 36 ASIAN NIGHT  | EA       | \$ 732.55           |
| 1440236        | RECTANGLE 72 X 36 DESIGNER WHI | EA       | \$ 732.55           |
| 1440081        | RECTANGLE 72 X 42 ASIAN NIGHT  | EA       | \$ 760.50           |
| 1440079        | RECTANGLE 72 X 42 DESIGNER WHI | EA       | \$ 760.50           |
| 1440237        | RECTANGLE 84 X 36 ASIAN NIGHT  | EA       | \$ 760.50           |
| 1440091        | RECTANGLE 84 X 36 DESIGNER WHI | EA       | \$ 760.50           |
| 1440087        | RECTANGLE 84 X 42 ASIAN NIGHT  | EA       | \$ 834.60           |
| 1440086        | RECTANGLE 84 X 42 DESIGNER WHI | EA       | \$ 834.60           |
| 148414         | REFRESHMENT STAND              | EA       | \$ 360.75           |
| 680978         | SAF SCOOT UNDRDESK PRINT STAND | EA       | \$ 83.85            |
| 465524         | SAFCO BLACK GST CHAIRS 4/PACK  | CT       | \$ 274.95           |
| 383167         | SAFCO BLK DRAFT W/FOOT RING    | EA       | \$ 241.15           |
| 889843         | SAFCO COMMERCIAL SHELVING      | EA       | \$ 135.20           |
| 889844         | SAFCO COMMERCIAL SHELVING      | EA       | \$ 155.35           |
| 889847         | SAFCO COMMERCIAL SHELVING      | EA       | \$ 182.65           |
| 889846         | SAFCO COMMERCIAL SHELVING      | EA       | \$ 164.45           |
| 803352         | SAFCO IMPROMPTU MACHINE STAND  | EA       | \$ 206.05           |
| 889841         | SAFCO INDUSTRIAL POST KIT      | EA       | \$ 84.50            |
| 889852         | SAFCO INDUSTRIAL SHELVING      | EA       | \$ 208.00           |
| 889839         | SAFCO INDUSTRIAL SHELVING      | EA       | \$ 185.90           |
| 773620         | SAFCO LECTURN BASE/MEDIA CART  | EA       | \$ 167.05           |
| 703143         | SAFCO MACHINE STAND BLACK      | EA       | \$ 385.45           |
| 733168         | SAFCO MINI SCOOT               | EA       | \$ 84.50            |
| 757868         | SAFCO MOBILE MACHINE STAND     | EA       | \$ 304.85           |
| 806482         | SAFCO ONYX MESH FIL CART 2 DRW | EA       | \$ 87.10            |
| 803355         | SAFCO SCOOT MAIL CART 20       | EA       | \$ 226.20           |
| 614901         | SAFCO SCOOT MOBILE FILE        | EA       | \$ 235.95           |
| 465528         | SAFCO STACKABLE GRAY GUEST     | CT       | \$ 260.00           |
| 774279         | SAFCO STAND UP LECTERN         | EA       | \$ 241.15           |
| 613897         | SAFCO STAND UP WORKSTATION     | EA       | \$ 253.50           |
| 802842         | SAFCO WIRE MOBILE FILE BLACK   | EA       | \$ 65.65            |
| 803321         | SAFCO WIRE UTILITY CART        | EA       | \$ 109.40           |
| 681541         | SAFCOSCOOT BLK 41.5 STEEL CART | EA       | \$ 287.30           |
| 935654         | SCOOT 3SHELF UTILITY CART BLK  | EA       | \$ 241.15           |

| Staples Item # | Item Description               | 2018 UOM | 2018 Contract Price |
|----------------|--------------------------------|----------|---------------------|
| 656521         | SCOOT DESKSIDE PRINTER STAND   | EA       | \$ 154.70           |
| 744221         | SCOOT MAIL CART                | EA       | \$ 314.60           |
| 24023936       | SCOOT SHIFT DESK STANDING HT   | EA       | \$ 227.50           |
| 810835         | SHELVING UNIT 36X18 BLACK      | EA       | \$ 78.48            |
| 681540         | SINGLE SIDED 3 SHELF CART      | EA       | \$ 231.40           |
| 272205         | SLV STEEL WORKSTATION/BLCK TOP | EA       | \$ 187.20           |
| 603241         | STAND HANG CLAMP MOBILE 12 TS  | EA       | \$ 564.85           |
| 614492         | STAND MACHINE MOBILE           | EA       | \$ 219.70           |
| 796789         | STAND MOBILE/18 HNG CLAMPS SD  | EA       | \$ 410.80           |
| 488772         | STAND-UP LECTERN MAHOGANY      | EA       | \$ 241.15           |
| 147998         | STEEL 3 SHLF SINGLE SIDE BKCRT | EA       | \$ 306.80           |
| 147997         | STEEL 6 SHLF BKCRT             | EA       | \$ 391.30           |
| 86056          | STEEL WORKSTATION BLK/CHERRY   | EA       | \$ 187.20           |
| 85404          | STEEL WORKSTATION WHITE/BEECH  | EA       | \$ 187.20           |
| 488773         | TABLE TOP LECTERN MAHOGANY     | EA       | \$ 128.70           |
| 773619         | TABLETOP LECTERN MOK/BLK       | EA       | \$ 128.70           |
| 758521         | TRUCK HAND ECON P-HDL BK       | EA       | \$ 97.50            |
| 22187          | UNDER TABLE PRINTER STAND GRY  | EA       | \$ 150.80           |
| 506763         | UNDR-DESK PRINTER FAX STAND    | EA       | \$ 70.85            |
| 17028          | UNER TBL PRNTR STND BLK/CHRY   | EA       | \$ 150.80           |
| 24023922       | VERVE STANDING HEIGHT DESK     | EA       | \$ 390.00           |
| 148253         | VUE EXT HEIGHT EXT WEIGHT      | EA       | \$ 319.49           |
| 204124         | VUE HEAVY DUTY STOOL BLK VINYL | EA       | \$ 367.90           |
| 1965654        | VUE INTENSIVE USE MESH TASK CH | EA       | \$ 326.95           |
| 83980          | VY BISTRO SLED BASE CHR BLACK  | EA       | \$ 176.15           |
| 895702         | VY SLED BASE STACK CHAIR BLK   | CT       | \$ 264.55           |
| 895700         | VY SLED BASE STACK CHAIR GN    | CT       | \$ 249.60           |
| 819024         | WIRE BOOK CART                 | EA       | \$ 159.90           |
| 392637         | WIRE ROLL FILE                 | EA       | \$ 83.85            |
| 392634         | WIRE ROLL FILE                 | EA       | \$ 84.50            |
| 147996         | WIRE UTILITY CART 3SHELF BL    | EA       | \$ 145.60           |
| 744192         | WOOD WALL RACK 36IN MAHOGANY   | EA       | \$ 124.15           |
| 1156474        | 20IN BBF MOB PED CHARCOAL      | EA       | \$ 212.10           |
| 592576         | 20IN MOB PED F/F CHARCOAL      | EA       | \$ 198.45           |
| 321366         | 20IN MOB PED FILE B/F/F WHITE  | EA       | \$ 212.10           |
| 321240         | 20IN MOB PED FILE F/F WHITE    | EA       | \$ 198.45           |
| 870391         | 36W 2DWR LAT FILE PTY          | EA       | \$ 293.98           |
| 810881         | 72X48X24 IND WIRE SHLVNG BLK   | EA       | \$ 136.50           |
| 570621         | ACADIA BLACK MESH CHAIR        | EA       | \$ 141.23           |
| 2720169        | BLACK METAL FOLDING CHAIR 4/PK | PK       | \$ 46.00            |
| 2720391        | BLK LUXURA PADDED MTL FOLD CHR | PK       | \$ 47.50            |
| 2262751        | CABAL ARMED STOOL              | EA       | \$ 89.83            |
| 136815         | CARDER CHAIR                   | EA       | \$ 141.23           |
| 204115         | CHAIR MESH GUEST ARMLESS BLACK | EA       | \$ 40.10            |



| Staples Item # | Item Description               | 2018 UOM | 2018 Contract Price |
|----------------|--------------------------------|----------|---------------------|
| 934100         | CORVAIR CHAIR                  | EA       | \$ 170.63           |
| 2720171        | DEDHAM GUEST STOOL             | EA       | \$ 70.97            |
| 2720170        | DEDHAM STOOL                   | EA       | \$ 115.85           |
| 2720173        | DEDHAM TASK CHAIR              | EA       | \$ 131.25           |
| 456857         | DRAFTING STOOL MSHBK W/ARMS BK | EA       | \$ 160.65           |
| 1680262        | DRISCOTT BIG & TALL CHAIR      | EA       | \$ 256.73           |
| 1678497        | ESLER GUEST CHAIR              | EA       | \$ 55.13            |
| 1678498        | ESLER MESH STOOL               | EA       | \$ 79.99            |
| 1035219        | GLENVAR B&T CHAIR BLK LTHR     | EA       | \$ 247.00           |
| 2723011        | GREY METAL FOLDING CHAIRS 4/PK | PK       | \$ 46.00            |
| 725508         | HAYDN BLACK FABRIC TASK CHAIR  | EA       | \$ 110.78           |
| 1635587        | HAYDN OFFICECHAIR LUCURA NOARM | EA       | \$ 88.20            |
| 870398         | HIRH HL8000 LAT 36IN 2 DWR GRA | EA       | \$ 255.42           |
| 870402         | HIRH HL8000 LAT 36IN 4 DWR BLK | EA       | \$ 481.05           |
| 870405         | HIRH HL8000 LAT 36IN 4 DWR GRA | EA       | \$ 424.39           |
| 870400         | HRH HL8000 LAT 36IN 4 DWR PUT  | EA       | \$ 424.58           |
| 990119         | HYKEN CHAIR BLACK              | EA       | \$ 174.83           |
| 2257054        | HYKEN CHAIR RED                | EA       | \$ 174.83           |
| 1698087        | INGEL FABRIC ARMLESS TASKCHAIR | EA       | \$ 81.38            |
| 1677790        | LA-Z-BOY BRADLEY BLACK         | EA       | \$ 272.50           |
| 1104593        | LA-Z-BOY BRADLEY BROWN         | EA       | \$ 272.50           |
| 375798         | MOB PED 20 INCH BOX FILE PUTTY | EA       | \$ 189.00           |
| 375804         | MOB PED 20 INCH FILE BLACK     | EA       | \$ 189.00           |
| 375803         | MOB PED 20 INCH FILE PUTTY     | EA       | \$ 189.00           |
| 204091         | MOB PED FILE 20D B/B/F LTGRY   | EA       | \$ 189.00           |
| 204095         | MOB PED FILE 23D B/B/F BLK     | EA       | \$ 217.35           |
| 204094         | MOB PED FILE 23D B/B/F LTGRY   | EA       | \$ 217.35           |
| 85993          | MOB PED FILE 23D B/B/F PTY     | EA       | \$ 217.35           |
| 85991          | MOB PED FILE 23D F/F BLK       | EA       | \$ 201.60           |
| 85992          | MOB PED FILE 23D F/F PTY       | EA       | \$ 201.60           |
| 204088         | MOB PED SEAT CUSHION BLACK     | EA       | \$ 248.85           |
| 1169405        | MOB PED SEAT CUSHION CHARCOAL  | EA       | \$ 248.85           |
| 204087         | MOB PED SEAT CUSHION WHITE     | EA       | \$ 248.85           |
| 375802         | MOBILE 20 INCH BOX FILE        | EA       | \$ 189.00           |
| 923523         | OSGOOD BLACK CHAIR             | EA       | \$ 163.00           |
| 416523         | OSGOOD BROWN CHAIR             | EA       | \$ 134.59           |
| 2260272        | PARSALL ARMED STOOL            | EA       | \$ 126.55           |
| 2258170        | PARSALL BLK FABRIC STL W/O ARM | EA       | \$ 99.99            |
| 810832         | PLASTIC CART UNIT 3SHELF       | EA       | \$ 118.13           |
| 1058245        | PRFSSNL CHR 1100TF FABRIC BLK  | EA       | \$ 259.88           |
| 2719541        | ROLLINGSFORD BLACK CHAIR       | EA       | \$ 132.75           |
| 810837         | SHELVING UNIT 48X18 BK         | EA       | \$ 97.13            |
| 1678440        | SONADA CHAIR                   | EA       | \$ 202.50           |
| 1694263        | SONADA GUEST CHAIR             | EA       | \$ 132.30           |

| Staples Item # | Item Description               | 2018 UOM | 2018 Contract Price |
|----------------|--------------------------------|----------|---------------------|
| 470384         | SPLS 26 1/2 4DR VERT LT GRAY   | EA       | \$ 178.99           |
| 368561         | SPLS 26.5 VERT 5DR LGL BLK     | EA       | \$ 250.77           |
| 368562         | SPLS 26.5 VERT 5DR LGL PUTTY   | EA       | \$ 250.76           |
| 368568         | SPLS 26.5 VERT 5DR LTTR BLACK  | EA       | \$ 291.38           |
| 368567         | SPLS 26.5 VERT 5DR LTTR LT.GRY | EA       | \$ 257.13           |
| 368569         | SPLS 26.5 VERT 5DR LTTR PUTTY  | EA       | \$ 283.87           |
| 368559         | SPLS 26.5 VERT 5DRLGL LT.GRY   | EA       | \$ 311.92           |
| 470381         | SPLS 2DR 26.5IN VERTICAL PUTTY | EA       | \$ 108.19           |
| 356018         | SPLS 36 5DR LAT WIDE LT GRAY   | EA       | \$ 719.25           |
| 356015         | SPLS 42 5DR LAT WIDE BLACK     | EA       | \$ 767.03           |
| 356013         | SPLS 42 5DR LAT WIDE LT GRAY   | EA       | \$ 767.03           |
| 356017         | SPLS 42 5DR LAT WIDE PUTTY     | EA       | \$ 767.03           |
| 495795         | SPLS 4DR 26.5IN VERTICAL BLACK | EA       | \$ 178.99           |
| 470383         | SPLS 4DR 26.5IN VERTICAL PUTTY | EA       | \$ 178.99           |
| 356019         | SPLS 5DR LAT WIDE BLACK        | EA       | \$ 719.25           |
| 356020         | SPLS 5DR LAT WIDE PUTTY        | EA       | \$ 719.25           |
| 1058244        | SPS 1100TL CHAIR               | EA       | \$ 267.50           |
| 1058243        | SPS 1100TM CHAIR               | EA       | \$ 280.88           |
| 2727323        | STACKING CHAIR 4-PK            | PK       | \$ 138.64           |
| 470382         | STAPLES 26.5 2 DR VERT LT GRAY | EA       | \$ 108.28           |
| 489528         | STAPLES 26.5 2 DR VERTICAL BLK | EA       | \$ 128.87           |
| 489538         | STAPLES 26.5 2DR LEGAL BLACK   | EA       | \$ 151.02           |
| 489539         | STAPLES 26.5 2DR LEGAL LT GRAY | EA       | \$ 154.88           |
| 489537         | STAPLES 26.5 2DR LEGAL PUTTY   | EA       | \$ 150.82           |
| 495800         | STAPLES 26.5 4DR LEGAL BLACK   | EA       | \$ 207.38           |
| 495801         | STAPLES 26.5 4DR LEGAL LT GRAY | EA       | \$ 207.38           |
| 495798         | STAPLES 26.5 4DR LEGAL PUTTY   | EA       | \$ 207.38           |
| 2447503        | STAPLES BLACK DESKTOP RISER    | EA       | \$ 183.23           |
| 2452742        | STAPLES BLK DESKTOP RISER MED  | EA       | \$ 209.48           |
| 204116         | STAPLES ROAKEN CHAIR WITH ARMS | EA       | \$ 33.84            |
| 2286461        | STOOL CABAL BLK FABRIC - MESH  | EA       | \$ 102.38           |
| 204077         | STP VRT FLE 25D 2DR LGL LCK BK | EA       | \$ 134.30           |
| 204078         | STP VRT FLE 25D 2DR LGL LCK LG | EA       | \$ 161.50           |
| 86366          | STP VRT FLE 25D 2DR LGL LCK PY | EA       | \$ 161.50           |
| 85988          | STP VRT FLE 25D 2DR LTR LCK BK | EA       | \$ 134.93           |
| 204076         | STP VRT FLE 25D 2DR LTR LCK LG | EA       | \$ 130.99           |
| 85989          | STP VRT FLE 25D 2DR LTR LCK PY | EA       | \$ 130.64           |
| 204085         | STP VRT FLE 25D 4DR LGL LCK BK | EA       | \$ 186.76           |
| 85990          | STP VRT FLE 25D 4DR LGL LCK LG | EA       | \$ 186.23           |
| 204084         | STP VRT FLE 25D 4DR LGL LCK PY | EA       | \$ 186.72           |
| 204082         | STP VRT FLE 25D 4DR LTR LCK BK | EA       | \$ 180.46           |
| 204083         | STP VRT FLE 25D 4DR LTR LCK LG | EA       | \$ 180.34           |
| 204080         | STP VRT FLE 25D 4DR LTR LCK PY | EA       | \$ 180.40           |
| 1156469        | STPL 36W 2DR LAT FILE CHARCOAL | EA       | \$ 258.34           |

| Staples Item # | Item Description               | 2018 UOM | 2018 Contract Price |
|----------------|--------------------------------|----------|---------------------|
| 1156465        | STPL 36W 4DR LAT FILE CHARCOAL | EA       | \$ 501.50           |
| 1156516        | STPL 36W 5DR LAT FILE CHARCOAL | EA       | \$ 748.50           |
| 1156468        | STPL 42W 2DR LAT FILE CHARCOAL | EA       | \$ 278.57           |
| 1156466        | STPL 42W 3DR LAT FILE CHARCOAL | EA       | \$ 482.00           |
| 1156464        | STPL 42W 4DR LAT FILE CHARCOAL | EA       | \$ 438.76           |
| 1156515        | STPL 42W 5DR LAT FILE CHARCOAL | EA       | \$ 584.14           |
| 870395         | STPL HL8000 LAT 36IN 2 DWR BLK | EA       | \$ 293.98           |
| 935600         | STPL HL8000 LAT 36IN 3DWR BLK  | EA       | \$ 336.80           |
| 935601         | STPL HL8000 LAT 36IN 3DWR PUTY | EA       | \$ 336.91           |
| 870526         | STPL HL8000 LAT 42IN 2 DWR GRA | EA       | \$ 339.41           |
| 870531         | STPL HL8000 LAT 42IN 2 DWR PUT | EA       | \$ 339.41           |
| 935516         | STPL HL8000 LAT 42IN 3DR GRY   | EA       | \$ 449.50           |
| 935517         | STPL HL8000 LAT 42IN 3DWR BLK  | EA       | \$ 372.27           |
| 935598         | STPL HL8000 LAT 42IN 3DWR PUT  | EA       | \$ 449.50           |
| 870538         | STPL HL8000 LAT 42IN 4 DWR BLK | EA       | \$ 468.57           |
| 870537         | STPL HL8000 LAT 42IN 4 DWR GRA | EA       | \$ 468.34           |
| 870527         | STPL HL8000 LAT 42IN 4 DWR PUT | EA       | \$ 468.59           |
| 870533         | STPL HL8000 LAT 42IN D DWR BLK | EA       | \$ 276.94           |
| 1156467        | STPLS 36W 3DR LAT FIL CHARCOAL | EA       | \$ 346.99           |
| 937975         | STPLS BAIRD CHAIR LEATHER BLK  | EA       | \$ 212.00           |
| 2723040        | TAN METAL FOLDING CHAIRS 4/PK  | PK       | \$ 47.25            |
| 2719543        | TARANACE CHAIR                 | EA       | \$ 125.56           |
| 2720168        | TAUPE METAL FOLDING CHAIRS 4/P | PK       | \$ 46.00            |
| 272064         | TELFORD II BLACK CHAIR         | EA       | \$ 109.87           |
| 272066         | TELFORD II BROWN CHAIR         | EA       | \$ 85.34            |
| 934103         | TURCOTTE BLACK CHAIR           | EA       | \$ 163.00           |
| 934102         | TURCOTTE BROWN CHAIR           | EA       | \$ 90.13            |
| 823853         | CONTAINR STG WHL 10GL CL       | EA       | \$ 31.83            |
| 71766          | INSTACART OPEN TOP FILE CRT BK | EA       | \$ 98.97            |
| 71765          | INSTACART SIDEKICK FLE CRT BK  | EA       | \$ 65.97            |
| 1561410        | L/L FASHION TOTE               | EA       | \$ 16.20            |
| 2128510        | 120W X 36D X 42H 2PER OPEN CUB | EA       | \$ 2,713.75         |
| 2128509        | 144WX72DX42H 2PER CLOSED CUB   | EA       | \$ 2,713.75         |
| 2128508        | 144WX72DX42H 2PER CLOSED CUB   | EA       | \$ 2,699.99         |
| 1585533        | 16W 2 DRAWER PEDESTAL          | EA       | \$ 258.30           |
| 1585494        | 16W 2 DRAWER PEDESTAL          | EA       | \$ 232.69           |
| 23974032       | 16W 3 DRAWER MOBILE PEDESTAL   | EA       | \$ 261.29           |
| 23974033       | 16W 3 DRAWER MOBILE PEDESTAL   | EA       | \$ 261.29           |
| 23974044       | 16W 3 DRAWER MOBILE PEDESTAL   | EA       | \$ 261.29           |
| 1585496        | 16W 3 DRAWER PEDESTAL          | EA       | \$ 253.33           |
| 1585535        | 16W 3 DRAWER PEDESTAL          | EA       | \$ 342.55           |
| 2094372        | 16W 3DWR MOBILE PED MOCHERRY   | EA       | \$ 260.69           |
| 2128507        | 192W X 36D X 42H 4PER OPEN CUB | EA       | \$ 2,699.99         |
| 1585663        | 2 DRAWER PED ASSEMBLED         | EA       | \$ 181.19           |

| Staples Item # | Item Description               | 2018 UOM | 2018 Contract Price |
|----------------|--------------------------------|----------|---------------------|
| 2128461        | 288WX72DX66H 4PER CLOSED CUB   | EA       | \$ 1,857.70         |
| 1585673        | 3 DRAWER MOBILE PED ASSEMBLED  | EA       | \$ 239.99           |
| 938027         | 3/4 PED (ASSEM) WEST MCHA CHY  | EA       | \$ 194.26           |
| 938871         | 3/4 PED (ASSEM) WESTFD HAN CHY | EA       | \$ 193.31           |
| 938869         | 3/4 PED (ASSEM) WESTFLD MHY    | EA       | \$ 199.00           |
| 1585612        | 30W X 24D BRIDGE RETURN        | EA       | \$ 150.15           |
| 1585610        | 30W X 24D BRIDGE RETURN        | EA       | \$ 112.99           |
| 23974003       | 36W 5 SHELF BOOKCASE W DOORS   | EA       | \$ 265.54           |
| 23974004       | 36W 5 SHELF BOOKCASE W DOORS   | EA       | \$ 265.54           |
| 2321540        | 36W FREESTANDING2 DWRLAT FILE  | EA       | \$ 542.52           |
| 456275         | 42 POST TRM 2&3 WAY CONN KIT   | EA       | \$ 46.18            |
| 466027         | 42 X 36 PANEL - TAN/SLATE      | EA       | \$ 179.86           |
| 466028         | 42 X 48 PANEL - TAN/SLATE      | EA       | \$ 220.91           |
| 466030         | 42 X 60 PANEL - TAN/SLATE      | EA       | \$ 267.34           |
| 466035         | 42IN POST TRIM W/2 & 3 WAY     | EA       | \$ 49.26            |
| 456247         | 42INX36IN PANEL BERWICK GRY SL | EA       | \$ 188.20           |
| 456248         | 42INX48IN PANEL BERWICK GRY SL | EA       | \$ 220.93           |
| 456250         | 42INX60IN PANEL BERWICK GRY SL | EA       | \$ 258.02           |
| 1585611        | 42W X 24D BRIDGE RETURN        | EA       | \$ 129.99           |
| 1585609        | 42W X 24D BRIDGE RETURN        | EA       | \$ 126.56           |
| 1585624        | 42W X 42D CORNER CONNECTOR     | EA       | \$ 239.99           |
| 1585633        | 42W X 42D CORNER CONNECTOR     | EA       | \$ 239.99           |
| 1672780        | 42X42D CORNER DESK RETURN HCSU | EA       | \$ 1,121.36         |
| 1672778        | 42X42D CORNER DESK RETURN MRSU | EA       | \$ 1,121.36         |
| 23974041       | 48W DESK HUTCH 3 DWR PED       | EA       | \$ 769.50           |
| 23974045       | 48W DESK HUTCH 3 DWR PED       | EA       | \$ 769.50           |
| 1585593        | 48W HUTCH                      | EA       | \$ 331.50           |
| 1585597        | 48W HUTCH                      | EA       | \$ 331.50           |
| 23974020       | 48W HUTCH KIT                  | EA       | \$ 455.99           |
| 23974024       | 48W HUTCH KIT                  | EA       | \$ 455.99           |
| 23974025       | 48W HUTCH KIT                  | EA       | \$ 455.99           |
| 1585602        | 48W TACKBOARD                  | EA       | \$ 56.73            |
| 23973998       | 48W X 30D DESK SHELL           | EA       | \$ 197.99           |
| 1585622        | 48W X 30D PENINSULA RETURN     | EA       | \$ 143.99           |
| 1585625        | 48W X 30D PENINSULA RETURN     | EA       | \$ 135.19           |
| 1597496        | 48WX24D HEIGHTADJTABLE HCBK    | EA       | \$ 889.99           |
| 1597227        | 48WX24D HEIGHTADJTABLE HCK     | EA       | \$ 889.49           |
| 1597208        | 48WX24D HEIGHTADJTABLE MRBK    | EA       | \$ 889.49           |
| 1597200        | 48WX24D HEIGHTADJTABLE MRK     | EA       | \$ 1,077.05         |
| 1597084        | 48WX30D HEIGHTADJTABLE HCBK    | EA       | \$ 1,088.10         |
| 1597055        | 48WX30D HEIGHTADJTABLE HCK     | EA       | \$ 1,088.10         |
| 1597011        | 48WX30D HEIGHTADJTABLE MRBK    | EA       | \$ 898.29           |
| 1596973        | 48WX30D HEIGHTADJTABLE MRK     | EA       | \$ 1,088.10         |
| 23973999       | 48X 30D TBL DSK HUTCH 3DWR PED | EA       | \$ 1,086.97         |

| Staples Item # | Item Description               | 2018 UOM | 2018 Contract Price |
|----------------|--------------------------------|----------|---------------------|
| 23974000       | 48X 30D TBL DSK HUTCH 3DWR PED | EA       | \$ 1,086.97         |
| 23974047       | 48X 30D TBL DSK HUTCH 3DWR PED | EA       | \$ 1,086.97         |
| 1672788        | 48X30D DESK HUTCH3DWRPED HCSU  | EA       | \$ 727.74           |
| 1672746        | 48X30D DESK HUTCH3DWRPED MRSU  | EA       | \$ 749.95           |
| 23974011       | 60LEFT HBOFRONT USTN STORAGE   | EA       | \$ 1,132.40         |
| 23974012       | 60LEFT HBOFRONT USTN STORAGE   | EA       | \$ 1,132.40         |
| 2094406        | 60W 2PER L DESK OPEN OFFICE MC | EA       | \$ 1,170.99         |
| 2094408        | 60W 2PER STR DESK OP OFFICE MC | EA       | \$ 799.99           |
| 2094402        | 60W 4PER L DESK OPEN OFFICE MC | EA       | \$ 2,099.99         |
| 2094404        | 60W 4PER STR DESK OP OFFICE MC | EA       | \$ 1,446.35         |
| 2128455        | 60W CLEG DESK WPANELS 3/4 PED  | EA       | \$ 1,655.55         |
| 23973997       | 60W DESK HUTCH 3 DWR PED       | EA       | \$ 930.12           |
| 23974043       | 60W DESK HUTCH 3 DWR PED       | EA       | \$ 930.12           |
| 1585544        | 60W DESK TOP ORGANIZER         | EA       | \$ 153.23           |
| 1585608        | 60W DESK TOP ORGANIZER         | EA       | \$ 137.79           |
| 23974021       | 60W HUTCH KIT                  | EA       | \$ 460.99           |
| 23974022       | 60W HUTCH KIT                  | EA       | \$ 460.99           |
| 2094378        | 60W L DESK OPEN OFFICE MC      | EA       | \$ 749.99           |
| 2094380        | 60W STR DESK CLOSED OFFICE MC  | EA       | \$ 649.99           |
| 2094382        | 60W STR DESK OPEN OFFICE MC    | EA       | \$ 519.99           |
| 23974029       | 60W X 30D TABLE DESK           | EA       | \$ 429.99           |
| 23974030       | 60W X 30D TABLE DESK           | EA       | \$ 429.99           |
| 23974037       | 60W X 30D TABLE DESK           | EA       | \$ 429.99           |
| 1596595        | 60WX30D HEIGHTADJTABLE HCBK    | EA       | \$ 909.99           |
| 1596593        | 60WX30D HEIGHTADJTABLE HCK     | EA       | \$ 1,106.95         |
| 1596591        | 60WX30D HEIGHTADJTABLE MRBK    | EA       | \$ 909.99           |
| 1596589        | 60WX30D HEIGHTADJTABLE MRK     | EA       | \$ 830.79           |
| 1596465        | 60WX30D HEIGHTADJTABLE MRSBK   | EA       | \$ 909.99           |
| 23974006       | 60X 30D DSK 30RETURN 3 DWR PED | EA       | \$ 942.29           |
| 23974016       | 60X 30D DSK 30RETURN 3 DWR PED | EA       | \$ 942.29           |
| 23974018       | 60X 30D DSK 30RETURN 3 DWR PED | EA       | \$ 942.29           |
| 23974023       | 60X 30D HT ADJ TBL 3 DWR FILE  | EA       | \$ 1,074.68         |
| 23974028       | 60X 30D HT ADJ TBL 3 DWR FILE  | EA       | \$ 1,074.68         |
| 23974014       | 60X 30D TBL DSK W STORAGE      | EA       | \$ 964.60           |
| 23974013       | 60X 30D TBL DSK WITH STORAGE   | EA       | \$ 964.60           |
| 23974015       | 60X 65D SINGLE PED L DSK HUTCH | EA       | \$ 875.91           |
| 23974017       | 60X 65D SINGLE PED L DSK HUTCH | EA       | \$ 875.91           |
| 23974019       | 60X30D TBLDSK RETURN HUTCH STG | EA       | \$ 964.60           |
| 1953743        | 65WX33D STR WRKSTN W STGACC MC | EA       | \$ 1,076.29         |
| 1953741        | 65WX65D LWRKSTN W STG ACC MC   | EA       | \$ 1,376.93         |
| 456271         | 66 POST TRM W 2&3 WAY CONN KT  | EA       | \$ 49.73            |
| 466031         | 66 X 36 PANEL - TAN/SLATE      | EA       | \$ 221.99           |
| 466032         | 66 X 48 PANEL - TAN/SLATE      | EA       | \$ 253.76           |
| 466033         | 66 X 60 PANEL - TAN/SLATE      | EA       | \$ 309.99           |

| Staples Item # | Item Description                | 2018 UOM | 2018 Contract Price |
|----------------|---------------------------------|----------|---------------------|
| 500401         | 66IN DESK DRK CHERRY WESTFIELD  | EA       | \$ 293.80           |
| 500797         | 66IN POST & X CONN KIT TAUPE    | EA       | \$ 63.05            |
| 500796         | 66IN POST 4-WAY CONNECTOR KT    | EA       | \$ 47.69            |
| 466034         | 66IN POST TRIM W/ 2 3 WAY KITS  | EA       | \$ 49.37            |
| 456252         | 66INX36IN PANEL BERWICK GRY SL  | EA       | \$ 221.99           |
| 456254         | 66INX48IN PANEL BERWICK GRY SL  | EA       | \$ 254.36           |
| 456256         | 66INX60IN PANEL BERWICK GRY SLA | EA       | \$ 309.99           |
| 1669451        | 66WX30D DESK SHELL 3QTR PED HC  | EA       | \$ 379.99           |
| 1669447        | 66WX30D DESK SHELL 3QTR PED MA  | EA       | \$ 415.62           |
| 442852         | 71IN HUTCH DARK CHERRY          | EA       | \$ 387.09           |
| 1672534        | 72 HEIGHTADJUSTABLECREDHCSU     | EA       | \$ 1,720.12         |
| 1672532        | 72 HEIGHTADJUSTABLECREDMRSU     | EA       | \$ 1,698.11         |
| 2128456        | 72W CLEG DESK WPANELS 3/4 PED   | EA       | \$ 1,655.55         |
| 23974034       | 72W DESK HUTCH 3 DWR PED        | EA       | \$ 967.76           |
| 23974039       | 72W DESK HUTCH 3 DWR PED        | EA       | \$ 967.76           |
| 1585596        | 72W HUTCH                       | EA       | \$ 344.85           |
| 1585591        | 72W HUTCH                       | EA       | \$ 328.77           |
| 23974038       | 72W HUTCH KIT                   | EA       | \$ 475.99           |
| 23974040       | 72W HUTCH KIT                   | EA       | \$ 475.99           |
| 23974042       | 72W HUTCH KIT                   | EA       | \$ 475.99           |
| 1585511        | 72W TACKBOARD                   | EA       | \$ 71.99            |
| 23974008       | 72W X 24D TABLE DESK            | EA       | \$ 406.51           |
| 23974009       | 72W X 24D TABLE DESK            | EA       | \$ 406.51           |
| 23974048       | 72W X 24D TABLE DESK            | EA       | \$ 406.51           |
| 23974005       | 72W X 30D DESK HUTCH 3 DWR PED  | EA       | \$ 874.91           |
| 23974010       | 72W X 30D DESK HUTCH 3 DWR PED  | EA       | \$ 874.91           |
| 1585521        | 72W X 30D DESK SHELL            | EA       | \$ 242.61           |
| 23973996       | 72W X 30D TABLE DESK            | EA       | \$ 467.02           |
| 23974007       | 72W X 30D TABLE DESK            | EA       | \$ 467.02           |
| 23974046       | 72W X 30D TABLE DESK            | EA       | \$ 467.02           |
| 1585638        | 72W X 36D BOWFRONT DESK SHELL   | EA       | \$ 264.29           |
| 1585667        | 72WX24D DESK SHELL CRED RETURN  | EA       | \$ 219.72           |
| 1596352        | 72WX30D HEIGHTADJTABLE HCBK     | EA       | \$ 909.99           |
| 1596350        | 72WX30D HEIGHTADJTABLE HCK      | EA       | \$ 1,165.45         |
| 1596348        | 72WX30D HEIGHTADJTABLE MRBK     | EA       | \$ 909.99           |
| 1596346        | 72WX30D HEIGHTADJTABLE MRK      | EA       | \$ 909.99           |
| 1596344        | 72WX30D HEIGHTADJTABLE MRSBK    | EA       | \$ 909.99           |
| 2321538        | 72WX36D BOWUDESK 2DWR3 DWRPEDS  | EA       | \$ 1,557.84         |
| 23974027       | 72X 30D RECEPTION DSK 3/4 PED   | EA       | \$ 695.21           |
| 23974035       | 72X 30D DSK RETURN 3 DWR PEDS   | EA       | \$ 1,181.58         |
| 23974026       | 72X 30D RECEPTION DSK 3/4 PED   | EA       | \$ 695.21           |
| 23974049       | 72X 30D USTN HUTCH 3 DWR PED    | EA       | \$ 1,699.99         |
| 23974050       | 72X 30D USTN HUTCH 3 DWR PED    | EA       | \$ 1,699.99         |
| 23974051       | 72X 30D USTN HUTCH 3 DWR PED    | EA       | \$ 1,699.99         |

| Staples Item # | Item Description               | 2018 UOM | 2018 Contract Price |
|----------------|--------------------------------|----------|---------------------|
| 1672871        | 72X24D DESK PENINSULAHUTCH HC  | EA       | \$ 1,060.12         |
| 1672819        | 72X24D DESK PENINSULAHUTCH MR  | EA       | \$ 1,073.87         |
| 1672738        | 72X36D BOWFRONT USTATION HCSU  | EA       | \$ 1,252.38         |
| 1672877        | 72X36D BOWFRONT USTATION MRSU  | EA       | \$ 1,198.76         |
| 23974031       | 84X 84D CNR DSK HUTCH 3DWR PED | EA       | \$ 1,345.23         |
| 23974036       | 84X 84D CNR DSK HUTCH 3DWR PED | EA       | \$ 1,345.23         |
| 2128460        | 96W X 36D X 42H 2PER OPEN CUB  | EA       | \$ 1,857.70         |
| 88059          | BOOKCASE 30H                   | EA       | \$ 127.40           |
| 88062          | BOOKCASE 30H                   | EA       | \$ 127.40           |
| 88065          | BOOKCASE 30H                   | EA       | \$ 127.40           |
| 88067          | BOOKCASE 30H                   | EA       | \$ 127.40           |
| 88061          | BOOKCASE 48H                   | EA       | \$ 153.79           |
| 88063          | BOOKCASE 48H                   | EA       | \$ 153.79           |
| 88066          | BOOKCASE 48H                   | EA       | \$ 153.11           |
| 88058          | BOOKCASE 48H                   | EA       | \$ 151.82           |
| 88057          | BOOKCASE 72H                   | EA       | \$ 220.35           |
| 88060          | BOOKCASE 72H                   | EA       | \$ 220.35           |
| 88064          | BOOKCASE 72H                   | EA       | \$ 220.35           |
| 88068          | BOOKCASE 72H                   | EA       | \$ 220.35           |
| 87073          | BSH 300 300S025AC L DESK       | EA       | \$ 1,431.30         |
| 87077          | BSH 300 300S025MR L DESK       | EA       | \$ 1,159.99         |
| 87091          | BSH 300 300S028AC U DESK       | EA       | \$ 1,886.95         |
| 87095          | BSH 300 300S028MR U DESK       | EA       | \$ 1,886.95         |
| 87542          | BSH 300 300SFL236ACK LAT       | EA       | \$ 499.99           |
| 87546          | BSH 300 300SFL236MRK LAT       | EA       | \$ 499.99           |
| 87663          | BSH CBX SRA024HCSU DESK        | EA       | \$ 442.36           |
| 87665          | BSH CBX SRA024NCSU DESK        | EA       | \$ 440.94           |
| 886446         | BSH CUBX EXPND CONR DSK HANCHY | EA       | \$ 310.88           |
| 886443         | BSH CUBX EXPND CORN DSK NATCHY | EA       | \$ 310.04           |
| 756670         | BSH OIAH U-WKSTN W/STORAGE RTA | EA       | \$ 1,901.78         |
| 751762         | BSH OIAH U-WORKSTATION RTA     | EA       | \$ 592.15           |
| 88087          | BSH WEST SRC0018HCSU L DESK    | EA       | \$ 999.99           |
| 88089          | BSH WEST SRC0018MASU L DESK    | EA       | \$ 1,039.99         |
| 674951         | BUSH OIAH L-WKSTN W/ACCSORYS   | EA       | \$ 1,416.34         |
| 674938         | BUSH OIAH L-WORKSTATION        | EA       | \$ 588.58           |
| 674949         | BUSH OIAH STOR/ACCESS. KIT     | EA       | \$ 479.99           |
| 674950         | BUSH OIAH STR. WKSTN W/ACCSORY | EA       | \$ 1,148.41         |
| 674937         | BUSH OIAH STRAIGHT WKSTN       | EA       | \$ 420.23           |
| 1669624        | CORNER DESK HC 3DWR MOB PED    | EA       | \$ 477.26           |
| 456912         | CUBIX 60IN DESK HAN CHERRY     | EA       | \$ 311.35           |
| 456913         | CUBIX DA                       | EA       | \$ 588.25           |
| 430937         | CUBIX DARK CHERRY 36IN DESK    | EA       | \$ 244.40           |
| 456911         | CUBIX DARK CHERRY 48IN HUTCH   | EA       | \$ 421.20           |
| 430946         | CUBIX DARK CHERRY CORNER DESK  | EA       | \$ 332.15           |

| Staples Item # | Item Description               | 2018 UOM | 2018 Contract Price |
|----------------|--------------------------------|----------|---------------------|
| 456908         | CUBIX DARK CHERRY CORNER HUTCH | EA       | \$ 629.20           |
| 430939         | CUBIX HANSEN CHERY 48IN DESK   | EA       | \$ 265.20           |
| 456291         | CUBIX NAT CHRY/SLT 36IN DESK   | EA       | \$ 178.00           |
| 456299         | CUBIX NAT CHRY/SLT 48IN DESK   | EA       | \$ 258.70           |
| 456226         | CUBIX NAT CHRY/SLT 48IN HUTCH  | EA       | \$ 421.20           |
| 456237         | CUBIX NAT CHRY/SLT 60IN DESK   | EA       | \$ 222.21           |
| 456239         | CUBIX NAT CHRY/SLT 60IN HUTCH  | EA       | \$ 588.25           |
| 456241         | CUBIX NAT CHRY/SLT CORN DESK   | EA       | \$ 324.35           |
| 456243         | CUBIX NAT CHRY/SLT CORN HUTCH  | EA       | \$ 613.60           |
| 442011         | CUBIX RACETRACK CONF TAB DK CH | EA       | \$ 342.07           |
| 23974001       | EXEC OFFICE STORAGE CONF TABLE | EA       | \$ 3,044.84         |
| 23974002       | EXEC OFFICE STORAGE CONF TABLE | EA       | \$ 3,044.84         |
| 466036         | HI-LOW 2 & 3 CONNECTION KIT    | EA       | \$ 54.21            |
| 456278         | HI-LOW 2&3 WAY CONNECTION KIT  | EA       | \$ 55.93            |
| 938887         | LAT FILE (ASSEM) WEST HAN CHY  | EA       | \$ 345.99           |
| 938886         | LAT FILE (ASSEM) WESTFLD MHY   | EA       | \$ 345.99           |
| 938864         | MBL PED (B/B/F)(ASSEM)WEST MHY | EA       | \$ 219.99           |
| 938875         | MBL PED (F/F)(ASSEM) WEST MHY  | EA       | \$ 219.99           |
| 938876         | MBL PED (F/F)(ASSEM) WST HN CH | EA       | \$ 219.99           |
| 938882         | MBL PED(B/B/F)(ASSEM) WST M CH | EA       | \$ 239.99           |
| 938952         | MBL PED(B/B/F)(ASSEM)CBX CH/GR | EA       | \$ 257.37           |
| 938957         | MBL PED(B/B/F)(ASSEM)CBX HN CH | EA       | \$ 242.27           |
| 938881         | MBL PED(B/B/F)(ASSEM)WST HN CH | EA       | \$ 219.99           |
| 1890227        | MCHRY OIAH 65WX33D WORKSTATION | EA       | \$ 716.60           |
| 1890225        | MCHRY OIAH 65WX65D L-WORKSTION | EA       | \$ 969.93           |
| 1890067        | MCHRY OIAH 89WX65D U-WORKSTION | EA       | \$ 1,748.99         |
| 1890223        | MCHRY OIAH 89WX65D U-WRKSTION  | EA       | \$ 1,461.02         |
| 1890232        | MCHRY OIAH STORAG&ACSR Y KIT   | EA       | \$ 492.05           |
| 591192         | OVAL CONFERNCE TABLE- MAHOGANY | EA       | \$ 366.64           |
| 456280         | PANEL FOOT KIT                 | EA       | \$ 32.75            |
| 466037         | PANEL FOOT KIT                 | EA       | \$ 42.25            |
| 456305         | PANEL WALL STARTER KIT         | EA       | \$ 25.47            |
| 466038         | PANEL WALL STARTER KIT         | EA       | \$ 24.05            |
| 553917         | WESTFIELD 48IN DSK MOCHA CHRY  | EA       | \$ 194.42           |
| 456302         | WST DK CHRY GRY BOW FRONT DESK | EA       | \$ 373.75           |
| 456296         | WSTFILD DK CHRY GRY CREDENZA   | EA       | \$ 311.35           |
| 456294         | WSTFILD DK CHRY GRY RTURN BRID | EA       | \$ 181.35           |
| 456290         | WSTFILD DK CHRY RECEP GALL HUT | EA       | \$ 332.15           |
| 569938         | WSTFLD DK CHRY 30IN STOR CABNT | EA       | \$ 269.75           |
| 569903         | WSTFLD DK CHRY 36IN RETURN     | EA       | \$ 109.32           |
| 569909         | WSTFLD DK CHRY 60IN CREDENZA   | EA       | \$ 203.23           |
| 569910         | WSTFLD DK CHRY 60IN HUTCH 4DR  | EA       | \$ 290.04           |
| 456300         | WSTFLD DK CHRY GRY MANAGER DES | EA       | \$ 332.15           |
| 569908         | WSTFLD DK CHRY LFT L-BOW DESK  | EA       | \$ 259.99           |



| Staples Item # | Item Description               | 2018 UOM | 2018 Contract Price |
|----------------|--------------------------------|----------|---------------------|
| 569961         | WSTFLD MAHOG 30IN STOR CABINT  | EA       | \$ 199.46           |
| 569945         | WSTFLD MAHOG 36IN RETURN       | EA       | \$ 112.01           |
| 569956         | WSTFLD MAHOG 60IN CREDENZA     | EA       | \$ 192.66           |
| 569957         | WSTFLD MAHOG 60IN HUTCH 4DR    | EA       | \$ 419.90           |
| 569948         | WSTFLD MAHOG 72IN CREDENZA     | EA       | \$ 232.48           |
| 570257         | WSTFLD MAHOG 72IN HUTCH 4DR    | EA       | \$ 393.82           |
| 569953         | WSTFLD MAHOG BOWFRONT DESK     | EA       | \$ 262.81           |
| 569952         | WSTFLD MAHOG DESK SHELL        | EA       | \$ 293.80           |
| 570024         | WSTFLD MAHOG LFT L-BOW DESK    | EA       | \$ 247.31           |
| 569951         | WSTFLD MAHOG MANAGERS DESK     | EA       | \$ 249.25           |
| 571773         | WSTFLD MAHOG RETURN            | EA       | \$ 129.97           |
| 569859         | WSTFLD MOCHA CHRY 72INCREDENZA | EA       | \$ 221.21           |
| 569867         | WSTFLD MOCHA CHRY BOWFRONT DSK | EA       | \$ 279.27           |
| 569865         | WSTFLD MOCHA CHRY MANAGRS DESK | EA       | \$ 230.97           |
| 569894         | WSTFLD MOCHA CHRY RECEPT HUTCH | EA       | \$ 332.15           |
| 213510         | CHAIRMAT 36X48 EVRPET CLR      | EA       | \$ 37.54            |
| 213512         | CHAIRMAT 45X53 EVRPET CLR      | EA       | \$ 50.60            |
| 213508         | CHAIRMAT 45X53 EVRPET CLR      | EA       | \$ 63.80            |
| 213509         | CHAIRMAT 46X60 EVRECT CLR      | EA       | \$ 73.15            |
| 1169722        | DEFLECTO 46X60 HARD FLOOR MAT  | EA       | \$ 58.30            |
| 1169721        | DELFACTO 36X48 ENVIRONMAT      | EA       | \$ 44.14            |
| 646404         | ADJUSTABLE KEYBOARD TRAY KE    | EA       | \$ 244.47           |
| 646403         | ADJUSTABLE KEYBOARD TRAY KP    | EA       | \$ 201.84           |
| 556936         | CART 40912 MAIL CHROME         | EA       | \$ 256.02           |
| 870727         | DESIGN SUITE CMPACT KYBRD TRAY | EA       | \$ 105.04           |
| 870724         | DESIGN SUITES PREM KEYBRD TRAY | EA       | \$ 148.22           |
| 690336         | FELLOWES UNDERDESK KEYBRD TRAY | EA       | \$ 273.34           |
| 445508         | WORCESTER STEEL MAIL CART      | EA       | \$ 259.04           |
| 950479         | .15CU FT FIRE/WATER PRF CHEST  | EA       | \$ 60.00            |
| 950649         | .27 CU FT FIRE/WATER PRF CHEST | EA       | \$ 87.00            |
| 950478         | .38 CU FT FIRE/WATER PRF CHEST | EA       | \$ 147.00           |
| 950477         | .6 CU FT FIRE/WATER PRF CHEST  | EA       | \$ 141.00           |
| 912483         | 2DWR LGL SAFE-IN-A-FILE PARCH  | EA       | \$ 2,445.00         |
| 674495         | 38 FIREKING 2 DR LATERAL BL I  | EA       | \$ 2,745.00         |
| 912482         | 4DWR LGL SAFE-IN-A-FILE PARCH  | EA       | \$ 3,354.00         |
| 132222         | FIRE 31 4D LAT PRCH INSIDE     | EA       | \$ 3,351.00         |
| 710137         | FIREKING 1HR 4DR LGL LAT BLKI  | EA       | \$ 3,999.00         |
| 668102         | FIREKING 3 SHELF CABINET WG    | EA       | \$ 2,190.00         |
| 668107         | FIREKING 31.19 2DR LAT PARCH   | EA       | \$ 2,256.00         |
| 670467         | FIREKING 32 4DR VERT BLACK     | EA       | \$ 2,580.00         |
| 670466         | FIREKING 32 4DR VERT PARCH     | EA       | \$ 2,580.00         |
| 668109         | FIREKING 37.47 2DR LAT PARCH   | EA       | \$ 2,745.00         |
| 668120         | FIREKING 37.47 4DR LAT PARCH   | EA       | \$ 3,999.00         |
| 668100         | FIREKING 4 SHELF CABINET WG    | EA       | \$ 3,252.00         |

| Staples Item # | Item Description               | 2018 UOM | 2018 Contract Price |
|----------------|--------------------------------|----------|---------------------|
| 2290592        | FIREKING 6 BOLT 1 SHELF SAFE   | EA       | \$ 494.40           |
| 2290576        | FIREKING 6 BOLT 1 SHELF SAFE   | EA       | \$ 500.40           |
| 670533         | FIREKING4DR31INLGLBLKIN        | EA       | \$ 2,649.00         |
| 670531         | FIREKING4DRLGL31INPCHINSIDE    | EA       | \$ 2,649.00         |
| 674963         | FK 4 DRWR CARD NOTE FILE ID    | EA       | \$ 3,099.24         |
| 1904518        | FK 6 DRWR CARD NOTE FILE ID    | EA       | \$ 4,209.00         |
| 2741243        | FRONT LOADING DEPOSIT SAFE     | EA       | \$ 615.00           |
| 676069         | GARY TRIM SAFE                 | EA       | \$ 234.00           |
| 356366         | PATRIOT 2DW LGL FILE BLK WGLV  | EA       | \$ 1,119.00         |
| 356358         | PATRIOT 2DW LGL FILE PRCH WGLV | EA       | \$ 1,119.00         |
| 356371         | PATRIOT 2DW LTR FILE BLK WGLV  | EA       | \$ 1,044.00         |
| 356362         | PATRIOT 2DW LTR FILE PRCH WGLV | EA       | \$ 1,044.00         |
| 356374         | PATRIOT 2DW VRT FILE BLK WGLV  | EA       | \$ 909.00           |
| 356364         | PATRIOT 2DW VRT FILE PRCH WGLV | EA       | \$ 909.00           |
| 356365         | PATRIOT 4DW LGL FILE BLK WGLV  | EA       | \$ 1,707.00         |
| 356357         | PATRIOT 4DW LGL FILE PRCH WGLV | EA       | \$ 1,707.00         |
| 356368         | PATRIOT 4DW LTR FILE BLK WGLV  | EA       | \$ 1,617.00         |
| 356361         | PATRIOT 4DW LTR FILE PRCH WGLV | EA       | \$ 1,617.00         |
| 356372         | PATRIOT 4DW VRT FILE BLK WGLV  | EA       | \$ 1,407.00         |
| 356363         | PATRIOT 4DW VRT FILE PRCH WGLV | EA       | \$ 1,407.00         |
| 730255         | SAFE GARY PERSONAL LGY         | EA       | \$ 70.18            |
| 730298         | SAFE LAPTOP GARY LGY           | EA       | \$ 206.72           |
| 1163370        | TURTLE SAFE IN A FILE CAB WHT  | EA       | \$ 834.00           |
| 229996         | 3X2 PRESTIGE2 PRC MAG ALUM FRM | EA       | \$ 141.24           |
| 229998         | 3X2 PRESTIGE2 PRC MAG MAH FRM  | EA       | \$ 141.24           |
| 229993         | 4X3 INFNTY MAG GLS BRD BLK     | EA       | \$ 147.96           |
| 219916         | 4X3 INFNTY MAG GLS BRD WHITE   | EA       | \$ 147.97           |
| 170172         | 4X3 PRESTIGE2 MAG BRD ALUM     | EA       | \$ 150.76           |
| 169893         | 4X3 PRESTIGE2 PRC MAG ALUM FRM | EA       | \$ 251.19           |
| 203141         | 4X3 PRESTIGE2 PRC MAG MAH FRM  | EA       | \$ 213.00           |
| 229994         | 6X4 INFNTY MAG GLS BRD BLK     | EA       | \$ 307.13           |
| 219763         | 6X4 INFNTY MAG GLS BRD WHITE   | EA       | \$ 307.13           |
| 170189         | 6X4 PRESTIGE2 MAG BRD ALUM FRM | EA       | \$ 266.37           |
| 169894         | 6X4 PRESTIGE2 PRC MAG ALUM FRM | EA       | \$ 409.83           |
| 203145         | 6X4 PRESTIGE2 PRC MAG MAH FRM  | EA       | \$ 480.18           |
| 219853         | 6X4 PRESTIGE2 WHTBRD ALUM FRM  | EA       | \$ 219.01           |
| 219905         | 6X4 PRESTIGE2 WHTBRD MAH FRM   | EA       | \$ 219.21           |
| 229995         | 8X4 INFNTY MAG GLS BRD BLK     | EA       | \$ 390.90           |
| 229990         | 8X4 INFNTY MAG GLS BRD WHITE   | EA       | \$ 390.90           |
| 170210         | 8X4 PRESTIGE2 MAG BRD ALUM FRM | EA       | \$ 342.87           |
| 169896         | 8X4 PRESTIGE2 PRC MAG ALUM FRM | EA       | \$ 494.18           |
| 203152         | 8X4 PRESTIGE2 PRC MAG MAH FRM  | EA       | \$ 581.00           |
| 219858         | 8X4 PRESTIGE2 WHTBRD ALUM FRM  | EA       | \$ 299.60           |
| 219908         | 8X4 PRESTIGE2 WHTBRD MAH FRM   | EA       | \$ 299.60           |

| Staples Item # | Item Description               | 2018 UOM | 2018 Contract Price |
|----------------|--------------------------------|----------|---------------------|
| 462089         | BOARD 6X4 BLACK FOAM TITANIUM  | EA       | \$ 221.98           |
| 462284         | BOARD 6X4 BLACK FOAM W/ALUM    | EA       | \$ 200.23           |
| 462289         | BOARD 6X4 CORK W/GRAPHITE      | EA       | \$ 163.62           |
| 462286         | BOARD 6X4 CORK W/LT CHERRY     | EA       | \$ 163.59           |
| 875403         | BOARD 6X4 ENCL CORK W/ALUM 3DR | EA       | \$ 621.33           |
| 344368         | BOARD BULL ENC FAB 2X3 GY FAB  | EA       | \$ 234.14           |
| 344376         | BOARD BULL ENC FAB 4X3 GY FAB  | EA       | \$ 387.55           |
| 852328         | BOARD CRK ENCLSD 1-DR ALUM 3X2 | EA       | \$ 217.25           |
| 852338         | BOARD ENCLSD CORK ALM FRM 3X4  | EA       | \$ 346.87           |
| 516706         | BOARD FABRIC ENCLOSED 6X4      | EA       | \$ 779.05           |
| 649409         | BOARD TRANSLUCENT EDGE 49X29   | EA       | \$ 123.01           |
| 2727194        | CONTINUUM WHITEBOARD 28IN X 48 | EA       | \$ 131.97           |
| 1798329        | CORK BOARD BLACK FRAME 6X4     | EA       | \$ 96.38            |
| 1798331        | CORK BOARD BLACK FRAME 8X4     | EA       | \$ 134.08           |
| 1781978        | DRYERASE BOARD BLACK FRAME 5X3 | EA       | \$ 95.80            |
| 1781977        | DRYERASE BOARD BLACK FRAME 6X4 | EA       | \$ 121.07           |
| 1781976        | DRYERASE BOARD BLACK FRAME 8X4 | EA       | \$ 165.99           |
| 519330         | DURAMAX PORTABLE EASEL GR      | EA       | \$ 239.10           |
| 1148762        | ENCLOSED CORK BOARD INDOOR     | EA       | \$ 188.41           |
| 1204533        | ENCLOSED CORK INDR 30X27 SWING | EA       | \$ 159.71           |
| 1153123        | ENCLOSEDCORK INDOOR38X39 SLIDE | EA       | \$ 296.42           |
| 1157192        | ENCLOSEDCORK INDOOR58X39 SLIDE | EA       | \$ 397.50           |
| 1157792        | ENCLOSEDMAGDRYERASE 30X27SWING | EA       | \$ 219.97           |
| 1157269        | ENCLOSEDMAGDRYERASE 38X39SWING | EA       | \$ 333.82           |
| 2398827        | EVOQUE GLASS MAGNTC BRD 50X28  | EA       | \$ 192.47           |
| 2398828        | EVOQUE GLASS MAGNTC BRD 74X42  | EA       | \$ 398.72           |
| 2398829        | EVOQUE GLASS MAGNTC BRD 85X48  | EA       | \$ 508.72           |
| 1752507        | FUSION NANO DRY ERASE 4X3 ALUM | EA       | \$ 152.27           |
| 1752512        | FUSION NANO DRY ERASE 4X3 ALUM | EA       | \$ 152.17           |
| 1752506        | FUSION NANO DRY ERASE 6X4 ALUM | EA       | \$ 274.91           |
| 1752511        | FUSION NANO DRY ERASE 6X4 ALUM | EA       | \$ 274.06           |
| 1752500        | FUSION NANO DRY ERASE 8X4 ALUM | EA       | \$ 368.36           |
| 1752509        | FUSION NANO DRYERASE 8X4 ALUM  | EA       | \$ 367.00           |
| 2398960        | HORIZON MAG. GLASS BRD 50X28   | EA       | \$ 219.97           |
| 2398961        | HORIZON MAG. GLASS BRD 74X42   | EA       | \$ 456.47           |
| 2398962        | HORIZON MAG. GLASS BRD 85X48   | EA       | \$ 582.97           |
| 2730200        | INFINITY GLASS 4X3 BOARD       | EA       | \$ 329.97           |
| 2730201        | INFINITY GLASS DRY-ERASE EASEL | EA       | \$ 384.97           |
| 2398809        | INFINITY INVISAMOUNT 50X28     | EA       | \$ 170.47           |
| 2398810        | INFINITY INVISAMOUNT 74X42     | EA       | \$ 335.18           |
| 2398825        | INFINITY INVISAMOUNT 85X48     | EA       | \$ 450.97           |
| 805647         | INVIEW CUSTOM WHITEBRD 37.5X23 | EA       | \$ 110.43           |
| 805650         | INVIEW CUSTOM WHITEBRD 47.5X35 | EA       | \$ 187.58           |
| 2730202        | MAGNETIC DUAL TRACK MOBILE EAS | EA       | \$ 357.49           |

| Staples Item # | Item Description               | 2018 UOM | 2018 Contract Price |
|----------------|--------------------------------|----------|---------------------|
| 1781714        | PORC MAG WHITEBOARD 8X4        | EA       | \$ 395.71           |
| 1682308        | SBG CORK BOARD ALUM FRAME 6X4  | EA       | \$ 96.26            |
| 1682306        | SBG CORK BOARD ALUM FRAME 8X4  | EA       | \$ 133.89           |
| 1682313        | SBG CORK BOARD OAK FRAME 6X4   | EA       | \$ 121.18           |
| 1682162        | SBG CORK BOARD OAK FRAME 8X4   | EA       | \$ 156.25           |
| 1682307        | SBG PORC WHITEBRD ALUM FRM 3X2 | EA       | \$ 120.16           |
| 1682304        | SBG PORC WHITEBRD ALUM FRM 4X3 | EA       | \$ 222.13           |
| 1682303        | SBG PORC WHITEBRD ALUM FRM 5X3 | EA       | \$ 297.32           |
| 1682302        | SBG PORC WHITEBRD ALUM FRM 6X4 | EA       | \$ 410.68           |
| 1682170        | SBG WHITEBOARD ALUM FRAME 5X3  | EA       | \$ 117.32           |
| 1682169        | SBG WHITEBOARD ALUM FRAME 6X4  | EA       | \$ 149.22           |
| 1682168        | SBG WHITEBOARD ALUM FRAME 8X4  | EA       | \$ 165.42           |
| 1781790        | STEEL DRYERASE ALUM FRAME 4X3  | EA       | \$ 114.59           |
| 1781789        | STEEL DRYERASE ALUM FRAME 5X3  | EA       | \$ 142.15           |
| 1781788        | STEEL DRYERASE ALUM FRAME 6X4  | EA       | \$ 200.63           |
| 1781794        | STEEL DRYERASE ALUM FRAME 8X4  | EA       | \$ 258.09           |
| 1781785        | STEEL DRYERASE BLACK FRAME 4X3 | EA       | \$ 122.84           |
| 1781784        | STEEL DRYERASE BLACK FRAME 5X3 | EA       | \$ 142.09           |
| 1781783        | STEEL DRYERASE BLACK FRAME 6X4 | EA       | \$ 214.98           |
| 1781793        | STEEL DRYERASE BLACK FRAME 8X4 | EA       | \$ 276.97           |
| 511353         | KEYBOARD/MOUSE DRWR UNDER      | EA       | \$ 38.81            |
| 517718         | KSGN DESKTOP MONITOR PLATFORM  | EA       | \$ 31.77            |
| 891996         | RACK SHELF 36INCH BK           | EA       | \$ 113.33           |
| 85691          | 10FT BOAT TBL SLB BSE QTR MAH  | EA       | \$ 817.65           |
| 85678          | 10FT RCTRK TBL ARCH BSE QTR MY | EA       | \$ 799.83           |
| 811441         | 2 DR LAT FILE WITH LOCK        | EA       | \$ 350.91           |
| 811442         | 2 DR LAT FILE WITH LOCK        | EA       | \$ 333.05           |
| 798608         | 2-DR 72                        | EA       | \$ 296.70           |
| 279694         | 36X24 FLUSH BRIDGE AMER DK CHY | EA       | \$ 90.27            |
| 279705         | 36X24 REVS RTN SHL AMER DK CHY | EA       | \$ 106.13           |
| 811603         | 48X48 PRESENTATION BRD AMR MAH | EA       | \$ 409.56           |
| 85693          | 6FT BOAT TBL SLB BSE QTR MAH   | EA       | \$ 516.35           |
| 85680          | 6FT RCTRK TBL ARCH BSE QTR MY  | EA       | \$ 575.58           |
| 85692          | 8FT BOAT TBL SLB BSE QTR MAH   | EA       | \$ 672.75           |
| 85679          | 8FT RCTRK TBL ARCH BSE QTR MY  | EA       | \$ 700.93           |
| 738812         | 9300 72H STG CAB FULL HDL PTY  | EA       | \$ 296.70           |
| 811429         | 9300 SERIES 2DR STORAGE CABINE | EA       | \$ 296.70           |
| 811428         | 9300 SERIES 2DR STORAGE CABINE | EA       | \$ 296.70           |
| 2502533        | ACCORD MEDM BCK TLTR-GRY VNYL  | EA       | \$ 515.20           |
| 483473         | ARMLESS MEDIUM BACK TASK       | EA       | \$ 101.00           |
| 811444         | BOOKCASE DK CHERRY             | EA       | \$ 230.53           |
| 484884         | CHAIR HI BK MULTI-TILT ARM GY  | EA       | \$ 387.50           |
| 484885         | CHAIR HI BK MULT-TILT ARM NVY  | EA       | \$ 387.50           |
| 484879         | CHAIR LO BK MULTI-TILT ARMS GY | EA       | \$ 345.00           |

| Staples Item # | Item Description               | 2018 UOM | 2018 Contract Price |
|----------------|--------------------------------|----------|---------------------|
| 819636         | DESK AMERICAN DARK CHERRY      | EA       | \$ 230.53           |
| 755493         | DESK ESPRESSO                  | EA       | \$ 443.90           |
| 768783         | DESK PED LEFT SIDE DWT         | EA       | \$ 392.15           |
| 768905         | DESK PED RIGHT SIDE DWT        | EA       | \$ 392.15           |
| 1681861        | DUET ARMLESS STACK CHAIR IVORY | CT       | \$ 381.80           |
| 342804         | DUET CHAIR DOLLY 40 HIGH BLK   | EA       | \$ 284.63           |
| 338301         | DUET PLAS STCK ARMLS CHR CT 4  | CT       | \$ 379.39           |
| 338302         | DUET STACK ARM CHR BLK CT OF 4 | CT       | \$ 538.20           |
| 949534         | DUET STACK CHR PLAT CT OF 4    | CT       | \$ 376.09           |
| 1681860        | DUET STACK CHR W/ARMS IVORY    | CT       | \$ 538.20           |
| 85666          | DUET STCK CHRS W/ARMS CT OF 4  | CT       | \$ 538.20           |
| 811657         | FILE CABINET AMER DK CHERRY    | EA       | \$ 208.37           |
| 811611         | FILE CABINET DARK CHERRY       | EA       | \$ 217.92           |
| 819899         | FILE CABINET DARK CHERRY       | EA       | \$ 256.01           |
| 731800         | FLUSH RETURN - LEFT            | EA       | \$ 323.73           |
| 738817         | FLUSH RETURN - RIGHT           | EA       | \$ 323.73           |
| 462746         | GENOA CREDENZA - MAHOGANY      | EA       | \$ 529.58           |
| 463218         | GENOA DOUBLE PED-MAHOGANY      | EA       | \$ 443.90           |
| 70732          | GENOA LAM BUNDLE#1 DK ESPRESSO | EA       | \$ 973.48           |
| 70726          | GENOA LAM BUNDLE#1 QTR MAH     | EA       | \$ 973.48           |
| 70731          | GENOA LAM BUNDLE#2 DK ESPRESSO | EA       | \$ 1,089.05         |
| 70725          | GENOA LAM BUNDLE#2 QTR MAH     | EA       | \$ 1,089.05         |
| 70730          | GENOA LAM BUNDLE#3 DK ESPRESSO | EA       | \$ 1,508.23         |
| 70724          | GENOA LAM BUNDLE#3 QTR MAH     | EA       | \$ 1,508.23         |
| 70729          | GENOA LAM BUNDLE#4 DK ESPRESSO | EA       | \$ 715.88           |
| 70723          | GENOA LAM BUNDLE#4 QTR MAH     | EA       | \$ 715.88           |
| 70728          | GENOA LAM BUNDLE#5 DK ESPRESSO | EA       | \$ 1,664.63         |
| 70722          | GENOA LAM BUNDLE#5 QTR MAH     | EA       | \$ 1,664.63         |
| 463214         | GENOA SALESMANS DESK MAHOGANY  | EA       | \$ 306.48           |
| 1638594        | GLIDES FOR TDOTG11310B         | EA       | \$ 4.69             |
| 451585         | GLOBAL BLACK LEATHER CHAIR     | EA       | \$ 101.19           |
| 492943         | GLOBAL BLACK MESH CHAIR        | EA       | \$ 142.53           |
| 664163         | GLOBAL BLUE FABRIC-CHAIR       | EA       | \$ 77.81            |
| 770152         | GLOBAL DESK RETURN LEFT DWT    | EA       | \$ 323.73           |
| 770155         | GLOBAL DESK RETURN RIGHT DWT   | EA       | \$ 323.73           |
| 494534         | GLOBAL GRANADA MID BK MULT NAV | EA       | \$ 345.00           |
| 1220216        | GLOBAL O2G EXEC CHAIR          | EA       | \$ 222.05           |
| 1101646        | GLOBAL OFFICETOGO MESH CHAIR   | EA       | \$ 256.79           |
| 484883         | HIGH BK MULTI-TILT W/ARMS BLAC | EA       | \$ 387.50           |
| 755497         | KNEESPACE CREDENZA ESPRESSO    | EA       | \$ 529.58           |
| 484877         | LOW BK MULTI-TILT W/ARMS BLACK | EA       | \$ 345.00           |
| 1025889        | OFS DSK SHL ESPRESSO 71IN      | EA       | \$ 230.53           |
| 1025869        | OFS FILE PEDESTAL 2 DRAWER ESP | EA       | \$ 208.60           |
| 1025871        | OFS FILE PEDESTAL 3 DRAWER ESP | EA       | \$ 208.60           |

| Staples Item # | Item Description               | 2018 UOM | 2018 Contract Price |
|----------------|--------------------------------|----------|---------------------|
| 1025898        | OFS FLUSH BRIDGE ESPRESSO 36IN | EA       | \$ 90.27            |
| 1025879        | OFS HUTCH WITH DOORS ESP 71IN  | EA       | \$ 269.29           |
| 1025868        | OFS LATERAL FILE CBNT W/LOCK   | EA       | \$ 333.05           |
| 1025885        | OFS RTNGL DSK SHL ESP 60IN     | EA       | \$ 173.92           |
| 1025886        | OFS RTNGL DSK SHL ESP 71IN     | EA       | \$ 205.54           |
| 1025894        | OFS RVSBL RETURN SHL ESP 36IN  | EA       | \$ 106.08           |
| 1025883        | OFS RVSBL RETURN SHL ESP 48IN  | EA       | \$ 128.02           |
| 1025867        | OFS STORAGE CABINET ESP 36IN   | EA       | \$ 243.28           |
| 1638598        | OTG ARMLESS PLASTIC CHAIR 4PK  | CT       | \$ 295.20           |
| 811622         | OTG BOARDROOM TABLE MAHOGANY   | EA       | \$ 255.52           |
| 811693         | OTG BOARDROOM TABLE CHERRY     | EA       | \$ 319.79           |
| 811621         | OTG BOARDROOM TABLE DK CHERRY  | EA       | \$ 255.52           |
| 811665         | OTG BOARDROOM TABLE MAHOGANY   | EA       | \$ 336.38           |
| 811601         | OTG BOOKCASE MAHOGANY          | EA       | \$ 230.53           |
| 811634         | OTG DESK AMERICAN DARK CHERRY  | EA       | \$ 215.07           |
| 1638592        | OTG DOLLY TDOTG11310B          | EA       | \$ 117.13           |
| 837477         | OTG EXEC CHAIR BLACK MESH      | EA       | \$ 175.70           |
| 967614         | OTG EXEC LDSK B/F AMERI ESPRES | EA       | \$ 554.30           |
| 967611         | OTG EXEC U-DSK AMERI ESPRESSO  | EA       | \$ 1,338.60         |
| 1638593        | OTG GANGING CLIPS OTG11312B    | EA       | \$ 7.03             |
| 811667         | OTG HUTCH DARK CHERRY          | EA       | \$ 269.29           |
| 909329         | OTG LEATHER GUEST ARMCHAIR BLK | EA       | \$ 132.50           |
| 338257         | OTG LUXHIDE GUEST CHR BLK/CORD | EA       | \$ 147.50           |
| 938051         | OTG LUXHIDE W/ARMS EXEC BLACK  | EA       | \$ 208.50           |
| 2433997        | OTG MESH BACK GUEST CHAIR      | EA       | \$ 133.53           |
| 837475         | OTG MESH TASK BLACK            | EA       | \$ 170.00           |
| 837402         | OTG SEGMNT CUSH CHAIR BLK LTHR | EA       | \$ 247.50           |
| 909149         | OTG SUP LAM 60W DESK SHL DKCHY | EA       | \$ 173.92           |
| 909146         | OTG SUP LAM REV RETRN SHL DCHY | EA       | \$ 128.02           |
| 967607         | OTG U-DESK AMERICAN ESPRESSO   | EA       | \$ 868.25           |
| 1179547        | POPCORN ARMLESS STACK CHAIR AS | CT       | \$ 335.80           |
| 1179548        | POPCORN ARMLESS STACK CHAIR PL | CT       | \$ 335.80           |
| 1681855        | POPCORN ARMLSS STACK CHR IVORY | CT       | \$ 335.80           |
| 1213846        | POPCORN DOLLY                  | EA       | \$ 284.63           |
| 1179545        | POPCORN STACK CHAIR WITH ARMS  | CT       | \$ 506.00           |
| 1179546        | POPCORN STACK CHAIR WITH ARMS  | CT       | \$ 506.00           |
| 1681856        | POPCORN STCK CHR W/ARMS IVORY  | CT       | \$ 506.00           |
| 811606         | PRESENTATION BOARD             | EA       | \$ 409.55           |
| 85676          | RD TABLE W/X-BASE QTR MAH      | EA       | \$ 326.60           |
| 731840         | SINGLE PED DESK - LEFT         | EA       | \$ 392.15           |
| 738639         | SINGLE PED DESK - RIGHT        | EA       | \$ 392.15           |
| 807913         | SINGLE POSITION TILT LCK CHAIR | EA       | \$ 196.78           |
| 755494         | SNGL PEDESTAL DESK RT ESPRESSO | EA       | \$ 306.48           |
| 738813         | STORAGE CABINET - 72IN WIDE    | EA       | \$ 296.70           |

| Staples Item # | Item Description               | 2018 UOM | 2018 Contract Price |
|----------------|--------------------------------|----------|---------------------|
| 819898         | STORAGE CABINET WITH LOCK MAHO | EA       | \$ 243.28           |
| 70714          | SUPERIOR LAM BUNDLE#1 DK CHRY  | EA       | \$ 754.89           |
| 71043          | SUPERIOR LAM BUNDLE#13 DK CHRY | EA       | \$ 554.30           |
| 70711          | SUPERIOR LAM BUNDLE#2 DK CHRY  | EA       | \$ 1,146.29         |
| 807864         | TILTER CHAIR WITH ARMS         | EA       | \$ 128.85           |
| 936295         | TRUFORM HIBK 24HR CHAIR EBONY  | EA       | \$ 380.49           |
| 936298         | TRUFORM MDBK 24HR CHAIR EBONY  | EA       | \$ 366.51           |
| 811431         | TWO DR STORAGE CABINET 72      | EA       | \$ 296.70           |
| 1052495        | VION HIGH-MESH BACK ERGO CHAIR | EA       | \$ 335.00           |
| 2121446        | VION MESH HIGH SENSING GRAN    | EA       | \$ 325.66           |
| 2121445        | VION MESH MD BACK GRANITE      | EA       | \$ 317.50           |
| 1052494        | VION MID-MESH BACK ERGO CHAIR  | EA       | \$ 317.50           |
| 1505497        | BOOKCASE 12D X 60H             | EA       | \$ 182.30           |
| 1505999        | BOOKCASE 12D X 60H             | EA       | \$ 182.30           |
| 1506476        | BOOKCASE 12D X 72H             | EA       | \$ 210.50           |
| 1506473        | BOOKCASE 12D X 72H             | EA       | \$ 210.50           |
| 1505495        | BOOKCASE 12D X 82H             | EA       | \$ 245.51           |
| 1505498        | BOOKCASE 12D X 82H             | EA       | \$ 245.51           |
| 1505513        | BOOKCASE 12D X 82H             | EA       | \$ 245.51           |
| 1233149        | MOBILE FILE CART 18INCH DEEP   | EA       | \$ 57.58            |
| 1233148        | MOBILE FILE CART 24INCH DEEP   | EA       | \$ 64.09            |
| 2392938        | PEDESTAL 15X19.9X12.75 CHARCOA | EA       | \$ 205.27           |
| 2396709        | PEDESTAL FABRIC CUSHION GRAY   | EA       | \$ 95.15            |
| 2398360        | PEDESTAL FABRIC CUSHION RED    | EA       | \$ 95.15            |
| 2392939        | PEDESTAL FILE 15X19.9X23.75 BL | EA       | \$ 205.27           |
| 2398189        | RIVET 4 SHELF 3200LB 18X36X60  | EA       | \$ 96.25            |
| 2398188        | RIVET 5 SHELF 3200LB 18X36X72  | EA       | \$ 120.69           |
| 2398187        | RIVET 5 SHELF 3200LB 18X48X72  | EA       | \$ 132.92           |
| 2398185        | RIVET 5 SHELF 3200LB 24X48X72  | EA       | \$ 148.91           |
| 805671         | STAPLES FILE CADDY             | EA       | \$ 23.11            |
| 884466         | 10500 B/B/F MOBILE PED HARVEST | EA       | \$ 420.68           |
| 884471         | 10500 BOOKCASE HUTCH HARVEST   | EA       | \$ 280.80           |
| 884467         | 10500 F/F MOBILE PED HARVEST   | EA       | \$ 420.68           |
| 2415507        | 10500 STANDING DESK HARVEST    | EA       | \$ 412.36           |
| 2415508        | 10500 STANDING DESK HARVEST    | EA       | \$ 380.12           |
| 2415509        | 10500 STANDING DESK HARVEST    | EA       | \$ 355.68           |
| 2415527        | 10500 STANDING DESK MAHOGANY   | EA       | \$ 412.36           |
| 2415528        | 10500 STANDING DESK MAHOGANY   | EA       | \$ 380.12           |
| 2415499        | 10500 STANDING DESK MAHOGANY   | EA       | \$ 355.68           |
| 899270         | 10700 2DR LAT MY               | EA       | \$ 542.88           |
| 471259         | 2 DRAW MOBILE PEDESTAL MAHOGAN | EA       | \$ 420.68           |
| 465238         | 2 DRAWER LATERAL FILE - BLACK  | EA       | \$ 364.52           |
| 890840         | 2DR LAT FILE 30IN BLK          | EA       | \$ 294.32           |
| 713241         | 3 DRAWER 20 MOBILE FILE        | EA       | \$ 282.36           |

| Staples Item # | Item Description               | 2018 UOM | 2018 Contract Price |
|----------------|--------------------------------|----------|---------------------|
| 713049         | 3 DRAWER 23 MOBILE FILE BLAC   | EA       | \$ 291.72           |
| 465243         | 4 DRAWER LATERAL FILE-LT GRAY  | EA       | \$ 557.96           |
| 86317          | 60X30 HUDDLE TBLTOP HRV/BLK    | EA       | \$ 193.44           |
| 86318          | 60X30 HUDDLE TBLTOP SLV/BLK    | EA       | \$ 193.44           |
| 86319          | 72X24 HUDDLE TBLTOP BLK        | EA       | \$ 207.48           |
| 86320          | 72X24 HUDDLE TBLTOP SLV/BLK    | EA       | \$ 207.48           |
| 86315          | 72X30 HUDDLE TBLTOP HRV/BLK    | EA       | \$ 221.00           |
| 86316          | 72X30 HUDDLE TBLTOP SLV/BLK    | EA       | \$ 221.00           |
| 2712750        | AR 30 ROUND TOP STEEL MSH CHRC | EA       | \$ 160.16           |
| 2712749        | AR 30 ROUND TOPHRVST           | EA       | \$ 160.16           |
| 2712745        | AR 42 ROUND TOP HARVEST        | EA       | \$ 207.48           |
| 2712746        | AR 42 ROUND TOP STEEL MSH      | EA       | \$ 207.48           |
| 730491         | BASE COLUMN X 22IN BK          | EA       | \$ 84.24            |
| 730534         | BASE COLUMN X 36IN BK          | EA       | \$ 134.68           |
| 730742         | BASE HSPTLTY 28INDIA BK        | EA       | \$ 292.76           |
| 729890         | BASE TBL HOSP CE               | EA       | \$ 300.56           |
| 729832         | BASE TBL HOSP CE               | EA       | \$ 225.16           |
| 2729604        | BASYX ARMLESS LOUNGE           | EA       | \$ 169.83           |
| 2729599        | BASYX BY HON ARMLESS LOUNGE    | EA       | \$ 169.00           |
| 2729607        | BASYX CLUB CHAIR               | EA       | \$ 279.99           |
| 2729603        | BASYX CLUB CHAIR               | EA       | \$ 273.00           |
| 2729605        | BASYX CORNER LOUNGE            | EA       | \$ 269.99           |
| 2729600        | BASYX CORNER LOUNGE            | EA       | \$ 260.00           |
| 2729606        | BASYX LOUNGE POWER             | EA       | \$ 239.99           |
| 2729601        | BASYX LOUNGE WITH POWER        | EA       | \$ 234.00           |
| 2729595        | BASYX OTTOMAN                  | EA       | \$ 229.99           |
| 2729602        | BASYX OTTOMAN                  | EA       | \$ 221.00           |
| 339541         | BKCS 5SH 71X36X13 MY           | EA       | \$ 483.60           |
| 1678053        | BLK/BRBN CHRY WOOD GUEST CHAIR | EA       | \$ 171.08           |
| 1678052        | BLK/MHGNY WOOD GUEST CHAIR     | EA       | \$ 164.59           |
| 2596509        | BOOKCASE 1870 2SHV 36W CO      | EA       | \$ 145.14           |
| 2596095        | BOOKCASE 1870 3SHV 36W CO      | EA       | \$ 160.42           |
| 2596200        | BOOKCASE 1870 4SHV 36W CO      | EA       | \$ 183.75           |
| 2596331        | BOOKCASE 1870 5SHV 36W CO      | EA       | \$ 229.17           |
| 2596445        | BOOKCASE 1870 6S 36X73 CO      | EA       | \$ 248.56           |
| 896540         | BOOKCASE 2 SHELF MAHOGANY      | EA       | \$ 130.13           |
| 896631         | BOOKCASE 3 SHELF MAHOGANY      | EA       | \$ 143.83           |
| 896649         | BOOKCASE 4 SHELF MAHOGANY      | EA       | \$ 174.65           |
| 896664         | BOOKCASE 5 SHELF MAHOGANY      | EA       | \$ 205.47           |
| 896670         | BOOKCASE 6 SHELF MAHOGANY      | EA       | \$ 235.72           |
| 462741         | BOOKCASE BLACK METAL 81 1/8 IN | EA       | \$ 349.99           |
| 462742         | BOOKCASE GRAY METAL 81 1/8IN   | EA       | \$ 349.99           |
| 636841         | BOOKCASE HUTCH                 | EA       | \$ 280.80           |
| 463063         | BOOKCASE METAL 81 1/8IN PY     | EA       | \$ 349.99           |



| Staples Item # | Item Description                | 2018 UOM | 2018 Contract Price |
|----------------|---------------------------------|----------|---------------------|
| 339580         | BRIDGE MY                       | EA       | \$ 190.84           |
| 856009         | BRIGADE B/B/F MBLPD CHR         | EA       | \$ 291.72           |
| 2398199        | BRKFRNT DESK SHELL RCTGLE TOP   | EA       | \$ 192.40           |
| 2398203        | BRKFRNT DESK SHELL RCTGLE TOP   | EA       | \$ 192.40           |
| 2398200        | BRKFRNT DSK SHELL BOW FRNT TOP  | EA       | \$ 215.80           |
| 2398207        | BRKFRNT DSK SHELL BOW FRNT TOP  | EA       | \$ 215.80           |
| 331475         | BSX 400 2D 36W LAT FILE BK      | EA       | \$ 307.32           |
| 331474         | BSX 400 2D 36W LAT FILE GY      | EA       | \$ 307.32           |
| 331473         | BSX 400 2D 36W LAT FILE PT      | EA       | \$ 307.32           |
| 331478         | BSX 400 4D 36W LAT FILE BK      | EA       | \$ 495.04           |
| 331477         | BSX 400 4D 36W LAT FILE GY      | EA       | \$ 495.04           |
| 331476         | BSX 400 4D 36W LAT FILE PT      | EA       | \$ 495.04           |
| 345159         | CABINET STOR 18X36X42 BK        | EA       | \$ 431.99           |
| 345365         | CABINET STOR 18X36X42 LGY       | EA       | \$ 431.99           |
| 345140         | CABINET STOR 18X36X42 PY        | EA       | \$ 431.99           |
| 1677957        | COGNAC BOOKCASE 5 SHELVES       | EA       | \$ 483.60           |
| 1677935        | COGNAC BOOKCASE HUTCH           | EA       | \$ 325.52           |
| 1678022        | COGNAC BRIDGE 47 INCH W         | EA       | \$ 190.84           |
| 1678012        | COGNAC DBL PED DESK             | EA       | \$ 639.08           |
| 1677937        | COGNAC DOUBLE PED CREDENZA      | EA       | \$ 682.76           |
| 1677951        | COGNAC DOUBLE PED CREDENZA      | EA       | \$ 609.44           |
| 1678015        | COGNAC DOUBLE PEDESTAL DESK     | EA       | \$ 759.20           |
| 1706357        | COGNAC LATERAL FILE 2 DRAWERS   | EA       | \$ 542.88           |
| 1706358        | COGNAC LATERAL FILE 4 DRAWERS   | EA       | \$ 1,153.36         |
| 1677956        | COGNAC LEFT PEDESTAL DESK       | EA       | \$ 839.28           |
| 1678014        | COGNAC LEFT PEDESTAL DESK       | EA       | \$ 573.56           |
| 1677958        | COGNAC LEFT RETURN              | EA       | \$ 422.76           |
| 1677959        | COGNAC RIGHT PEDESTAL CREDENZA  | EA       | \$ 686.92           |
| 1678023        | COGNAC RIGHT PEDESTAL DESK      | EA       | \$ 839.28           |
| 1677924        | COGNAC RIGHT PEDESTAL DESK      | EA       | \$ 573.56           |
| 1678013        | COGNAC RIGHT RETURN             | EA       | \$ 422.76           |
| 1677936        | COGNAC STACK-ON HUTCH           | EA       | \$ 566.28           |
| 1677938        | COGNAC STACK-ON HUTCH           | EA       | \$ 542.88           |
| 1677923        | CONGAC LEFT PED CREDENZA        | EA       | \$ 686.92           |
| 517283         | CONNECTOR VERSE 180 DEGREE      | PR       | \$ 10.40            |
| 517282         | CONNECTOR VERSE 90 DEGREE       | PR       | \$ 10.40            |
| 2398225        | CORNER UNIT 42 INCH             | EA       | \$ 172.64           |
| 2398226        | CORNER UNIT 42 INCH             | EA       | \$ 172.64           |
| 372765         | CREDENZA 30X60X24 MAHGY         | EA       | \$ 609.44           |
| 890780         | CREDENZA KNEESPACE 72X24        | EA       | \$ 682.76           |
| 615379         | CREDENZA LT SGL PED 72X24       | EA       | \$ 686.92           |
| 615417         | CREDENZA RT SGL PED 72X24       | EA       | \$ 686.92           |
| 791343         | CREDENZA METL METRO 60X24 CHMAH | EA       | \$ 632.84           |
| 733297         | D2 OLSON STCK CHR CART          | EA       | \$ 242.32           |

| Staples Item # | Item Description               | 2018 UOM | 2018 Contract Price |
|----------------|--------------------------------|----------|---------------------|
| 890741         | DESK DBLPED 60X30 MY           | EA       | \$ 639.08           |
| 339616         | DESK DOUBLE PAD PED 72X36      | EA       | \$ 759.20           |
| 610921         | DESK LEFT PED MY               | EA       | \$ 839.28           |
| 610918         | DESK RIGHT PED MY              | EA       | \$ 839.28           |
| 791293         | DESK SGL PED METRO 30X48 CHMAH | EA       | \$ 520.52           |
| 884513         | DOD 10500 2DR LAT FILE HRV     | EA       | \$ 479.44           |
| 904619         | DOD 10500 47W BRDG HRV         | EA       | \$ 178.88           |
| 707475         | DOD 10500 5SHLF BKCS MAH       | EA       | \$ 393.99           |
| 884465         | DOD 10500 5SHLF BKCSE HRV      | EA       | \$ 406.64           |
| 902294         | DOD 10500 60DBL 3/4PEDDSK HAR  | EA       | \$ 577.72           |
| 902296         | DOD 10500 60STR CRDZ HRV       | EA       | \$ 464.88           |
| 904618         | DOD 10500 72W LFTPED HRV       | EA       | \$ 582.40           |
| 904620         | DOD 10500 72W RTPED HRV        | EA       | \$ 582.40           |
| 471194         | DOD 10500 72W SATCKON STG MAH  | EA       | \$ 498.16           |
| 901745         | DOD 10500 DSK/CRD 60W BDLE HRV | EA       | \$ 1,620.32         |
| 901758         | DOD 10500 DSK/CRD 60W BDLE MAH | EA       | \$ 1,620.32         |
| 884478         | DOD 10500 HTCH F/RET HARV      | EA       | \$ 418.60           |
| 884463         | DOD 10500 HUTCH W/DRS HRV      | EA       | \$ 498.16           |
| 884462         | DOD 10500 KNEE CRDZ HRV        | EA       | \$ 611.52           |
| 884474         | DOD 10500 LFT PED RET HARV     | EA       | \$ 412.36           |
| 901901         | DOD 10500 L-STATION BDLE HRV   | EA       | \$ 971.99           |
| 901995         | DOD 10500 L-STATION BDLE HRV   | EA       | \$ 971.99           |
| 901953         | DOD 10500 L-STATION BDLE MAH   | EA       | \$ 994.76           |
| 901996         | DOD 10500 L-STATION BDLE MAH   | EA       | \$ 971.99           |
| 901979         | DOD 10500 LSTN/STK STR BDL HV  | EA       | \$ 1,413.36         |
| 930124         | DOD 10500 LSTN/STK STR BDL MAH | EA       | \$ 1,413.36         |
| 930122         | DOD 10500 LSTN/STK STR BDL MY  | EA       | \$ 1,413.36         |
| 930123         | DOD 10500 LSTN/STK STR BDLE HV | EA       | \$ 1,413.36         |
| 884458         | DOD 10500 RCT DBLPD DSK HRV    | EA       | \$ 685.88           |
| 884477         | DOD 10500 RGT PED RET HARV     | EA       | \$ 412.36           |
| 913504         | DOD 10500 SGL LFT PED MDOK     | EA       | \$ 503.88           |
| 884469         | DOD 10500 STOR CAB HRV         | EA       | \$ 384.80           |
| 935515         | DOD 10500 USTATION BUNDLE HRV  | EA       | \$ 1,763.32         |
| 930127         | DOD 10500 U-STATION HRV        | EA       | \$ 1,763.32         |
| 930126         | DOD 10500 U-STATION MAH        | EA       | \$ 1,763.32         |
| 930128         | DOD 10500 U-STATION MAH        | EA       | \$ 1,763.32         |
| 913515         | DOD 10500SGLPED CRED MOK       | EA       | \$ 503.88           |
| 377252         | DOD 2091 HI BLK LTHR SWV       | EA       | \$ 373.88           |
| 794404         | DOD 26.5IN 4DR FILE BLACK      | EA       | \$ 302.12           |
| 794768         | DOD 2DR 36W LAT FILE GRY       | EA       | \$ 378.04           |
| 794743         | DOD 2DR 36W LAT FILE PTY       | EA       | \$ 378.04           |
| 794842         | DOD 2DR 42IN LAT FLE BLK       | EA       | \$ 446.16           |
| 794859         | DOD 2DR 42IN LAT FLE GRY       | EA       | \$ 446.16           |
| 794834         | DOD 2DR 42IN LAT FLE PTY       | EA       | \$ 446.16           |

| Staples Item # | Item Description               | 2018 UOM | 2018 Contract Price |
|----------------|--------------------------------|----------|---------------------|
| 393268         | DOD 38000 72DBPD MY/CHR        | EA       | \$ 906.88           |
| 407379         | DOD 38000 72KNCRDNZ MY/CHR     | EA       | \$ 787.28           |
| 930151         | DOD 38000 L-STN BDLE MAH/CCL   | EA       | \$ 1,296.88         |
| 930153         | DOD 38000 L-STN BDLE MAH/CCL   | EA       | \$ 1,296.88         |
| 794792         | DOD 3DR 36IN LAT FLE GRY       | EA       | \$ 528.84           |
| 794883         | DOD 3DR 42IN LAT FLE BLK       | EA       | \$ 621.40           |
| 794891         | DOD 3DR 42IN LAT FLE GRY       | EA       | \$ 621.40           |
| 794875         | DOD 3DR 42IN LAT FLE PTY       | EA       | \$ 621.40           |
| 794784         | DOD 3DR LAT 36W BK             | EA       | \$ 528.84           |
| 794776         | DOD 3DR LAT 36W PY             | EA       | \$ 528.84           |
| 794826         | DOD 4DR 36W LAT FILE GRY       | EA       | \$ 656.76           |
| 794800         | DOD 4DR 36W LAT FILE PTY       | EA       | \$ 656.76           |
| 794925         | DOD 4DR 42IN LAT FLE BLK       | EA       | \$ 778.96           |
| 794933         | DOD 4DR 42IN LAT FLE GRY       | EA       | \$ 778.96           |
| 794909         | DOD 4DR 42IN LAT FLE PTY       | EA       | \$ 778.96           |
| 794412         | DOD 4DR VERT LTR GY            | EA       | \$ 302.12           |
| 794396         | DOD 4DR VERT LTR PY            | EA       | \$ 302.12           |
| 794610         | DOD 510 15W 2DWR VERT FILE LGY | EA       | \$ 193.44           |
| 794594         | DOD 510 2DR LTR VRT PTY        | EA       | \$ 193.44           |
| 794982         | DOD 5DR 42IN LAT FLE BLK       | EA       | \$ 1,029.60         |
| 794990         | DOD 5DR 42IN LAT FLE GRY       | EA       | \$ 1,029.60         |
| 794974         | DOD 5DR 42IN LAT FLE PTY       | EA       | \$ 1,029.60         |
| 794958         | DOD 5DR LAT 36W BK             | EA       | \$ 853.32           |
| 794966         | DOD 5DR LAT 36W GY             | EA       | \$ 853.32           |
| 794941         | DOD 5DR LAT 36W PY             | EA       | \$ 853.32           |
| 794818         | DOD 600 36 4DR LAT BLK         | EA       | \$ 656.76           |
| 617767         | DOD 60IN SHL DSK MAH           | EA       | \$ 121.16           |
| 86328          | DOD 60X24 HUD TBLTOP HRV/BLK   | EA       | \$ 178.11           |
| 86329          | DOD 60X24 HUD TBLTOP SLV/BLK   | EA       | \$ 178.11           |
| 617764         | DOD 66IN SHL DSK MAH           | EA       | \$ 132.60           |
| 617771         | DOD 72IN CRDZ MAH              | EA       | \$ 124.80           |
| 616924         | DOD 72IN HUTCH W/DR MAH        | EA       | \$ 213.20           |
| 617762         | DOD 72IN SHL DSK MAH           | EA       | \$ 154.44           |
| 85842          | DOD 72LSTATN W/STOR OVERHD WHT | EA       | \$ 979.99           |
| 459491         | DOD 72X60 LSTN OVRHD CHSNT     | EA       | \$ 807.56           |
| 459488         | DOD 72X60 LSTN/OVRHD WHEAT     | EA       | \$ 799.99           |
| 690091         | DOD ADJ HGHT ARMS BLK          | PR       | \$ 37.44            |
| 887059         | DOD ARMLS TASK SW BLK          | EA       | \$ 93.60            |
| 1061080        | DOD BASYX HON MLT-PRPS TBL     | EA       | \$ 278.20           |
| 1103529        | DOD BASYX MODESTY PANEL        | EA       | \$ 64.48            |
| 1061087        | DOD BASYX MULTI-PURPOSE TAB    | EA       | \$ 220.48           |
| 1061088        | DOD BASYX MULTI-PURPOSE TAB    | EA       | \$ 220.48           |
| 1061089        | DOD BASYX MULTI-PURPOSE TAB    | EA       | \$ 220.48           |
| 1061072        | DOD BASYX MULTI-PURPOSE TAB    | EA       | \$ 236.60           |

| Staples Item # | Item Description               | 2018 UOM | 2018 Contract Price |
|----------------|--------------------------------|----------|---------------------|
| 1061073        | DOD BASYX MULTI-PURPOSE TAB    | EA       | \$ 236.60           |
| 1061074        | DOD BASYX MULTI-PURPOSE TAB    | EA       | \$ 236.60           |
| 1061084        | DOD BASYX MULTI-PURPOSE TAB    | EA       | \$ 262.08           |
| 1061085        | DOD BASYX MULTI-PURPOSE TAB    | EA       | \$ 262.08           |
| 1061086        | DOD BASYX MULTI-PURPOSE TAB    | EA       | \$ 262.08           |
| 1061078        | DOD BASYX MULTI-PURPOSE TAB    | EA       | \$ 278.20           |
| 1061079        | DOD BASYX MULTI-PURPOSE TAB    | EA       | \$ 278.20           |
| 1678423        | DOD BLK EXEC HGH-BCK CHR       | EA       | \$ 233.48           |
| 1678048        | DOD BLK EXEC HIGH-BACK CHR     | EA       | \$ 127.92           |
| 1678054        | DOD BLK GUEST CHAIR            | EA       | \$ 135.72           |
| 1678033        | DOD BLK HIGH-BACK TASK CHAIR   | EA       | \$ 194.69           |
| 1678047        | DOD BLK MLT-PRPSE STCK CHR     | EA       | \$ 88.40            |
| 1678038        | DOD BLK MLT-PRPSE STCK CHR     | EA       | \$ 98.80            |
| 1678037        | DOD BLK/BRBN CHRY WD GST CH    | EA       | \$ 207.48           |
| 1678036        | DOD BLK/MHGNY WD GST CHR       | EA       | \$ 207.48           |
| 393006         | DOD BRIDGE 48IN                | EA       | \$ 178.88           |
| 616897         | DOD BRIDGE MAHOGANY            | EA       | \$ 90.48            |
| 793646         | DOD BRIGADE 3SHF BKCASE BLK    | EA       | \$ 149.99           |
| 793653         | DOD BRIGADE 3SHF BKCASE LGY    | EA       | \$ 161.99           |
| 793638         | DOD BRIGADE 3SHF BKCASE PTY    | EA       | \$ 157.99           |
| 382943         | DOD BRIGADE 4SHF BKCSE LGY     | EA       | \$ 254.01           |
| 382927         | DOD BRIGADE 4SHF BKCSE PTY     | EA       | \$ 254.01           |
| 345100         | DOD BRIGADE 4SHF BOOKCASE BLK  | EA       | \$ 227.73           |
| 382944         | DOD BRIGADE 5SHF BKCS LGY      | EA       | \$ 289.01           |
| 345134         | DOD BRIGADE 5SHF BOOKCASE BLK  | EA       | \$ 259.12           |
| 345118         | DOD BRIGADE 5SHF BOOKCASE PTY  | EA       | \$ 289.01           |
| 333530         | DOD BSX 48DIA CONF TBL XBS MAH | EA       | \$ 136.24           |
| 930165         | DOD BSX 60W DESK/1PED MAH      | EA       | \$ 258.42           |
| 930163         | DOD BSX 66X72 LSTN/2PEDS MAH   | EA       | \$ 537.68           |
| 333527         | DOD BSX 72X36 CONF TBL MDCY    | EA       | \$ 165.36           |
| 616899         | DOD BSX BL B/B/F PED MAH       | EA       | \$ 154.44           |
| 370201         | DOD BSX EXEC HIBK CHAIR BLK LT | EA       | \$ 179.40           |
| 887623         | DOD BSX EXEC MDBK CHR BLKLTH   | EA       | \$ 111.80           |
| 85525          | DOD BSX EXEC MESH SYNC CHR BLK | EA       | \$ 220.19           |
| 1170105        | DOD BSX HVL887 CLUB CHR BLACK  | EA       | \$ 397.28           |
| 1170104        | DOD BSX HVL888 SOFA TWO BLK    | EA       | \$ 508.04           |
| 338298         | DOD BSX MESH ST/BK WORK CHR BK | EA       | \$ 263.64           |
| 1065091        | DOD BSX MOD PNL TBL MSH BL     | EA       | \$ 58.76            |
| 887621         | DOD BSX MSH BCK TSK BLK        | EA       | \$ 127.92           |
| 1065085        | DOD BSX MSH MDBK CHR TARMS BL  | EA       | \$ 111.80           |
| 86303          | DOD BSX MSH TSK SYNCH BLK      | EA       | \$ 191.36           |
| 1157468        | DOD BSX MTL LEG CRN TBL BLACK  | EA       | \$ 79.56            |
| 1156001        | DOD BSX MTL LEG CRN TBL CHSTNT | EA       | \$ 79.56            |
| 930162         | DOD BSX OFFICE SUITE/STOR MAH  | EA       | \$ 1,520.48         |

| Staples Item # | Item Description               | 2018 UOM | 2018 Contract Price |
|----------------|--------------------------------|----------|---------------------|
| 497689         | DOD BSX STORAGE CAB 42H LGY    | EA       | \$ 323.35           |
| 497688         | DOD BSX STORAGE CAB 42H PTY    | EA       | \$ 323.35           |
| 497691         | DOD BSX STORAGE CAB 72H LGY    | EA       | \$ 343.59           |
| 497690         | DOD BSX STORAGE CAB 72H PTY    | EA       | \$ 343.59           |
| 345415         | DOD CABINET STOR 18X36X72 BK   | EA       | \$ 502.25           |
| 345696         | DOD CABINET STOR 18X36X72 LGY  | EA       | \$ 560.20           |
| 345399         | DOD CABINET STOR 18X36X72PY    | EA       | \$ 560.20           |
| 505554         | DOD CHAIR GUEST SLEDBASE BLACK | EA       | \$ 161.72           |
| 505555         | DOD CHAIR GUEST SLEDBSE DK GRY | EA       | \$ 161.72           |
| 785329         | DOD CHAIR GUEST SOLUTIONS GY   | EA       | \$ 145.60           |
| 505550         | DOD CHAIR GUEST W/ARMS BLACK   | EA       | \$ 145.60           |
| 1678433        | DOD CHRCL STCK HUTCH W/O DOORS | EA       | \$ 426.40           |
| 1819944        | DOD CONFERENCE TABLE ROUND     | EA       | \$ 136.24           |
| 790915         | DOD CRDNZ 60X24 MY/CCL         | EA       | \$ 756.60           |
| 471191         | DOD CRDNZ MAH                  | EA       | \$ 577.72           |
| 342030         | DOD CRDNZ S/PD LFT MY/CCL      | EA       | \$ 670.80           |
| 342149         | DOD CRDNZ S/PD RT MY/CCL       | EA       | \$ 670.80           |
| 377255         | DOD CRDNZ W/KNEE MAH           | EA       | \$ 611.52           |
| 791418         | DOD DBPD METRO 60X30 MY        | EA       | \$ 632.84           |
| 377364         | DOD DSK DBLPED 60X30 MY        | EA       | \$ 577.72           |
| 392678         | DOD DSK DBLPED 60X30 MY/CCL    | EA       | \$ 775.32           |
| 372898         | DOD DSK DBLPED 72X36 MY        | EA       | \$ 685.88           |
| 341968         | DOD DSK LFTPD 72X36 MY/CCL     | EA       | \$ 808.08           |
| 341935         | DOD DSK RTPD 72X36 MY/CCL      | EA       | \$ 808.08           |
| 1677803        | DOD ESPR WKSTN L-DSK/RTN/2PED  | EA       | \$ 537.68           |
| 1677788        | DOD ESPR WRKST CRED/BKCS/4PED  | EA       | \$ 1,520.48         |
| 1678061        | DOD ESPRES LATFILE 2DRAWERS    | EA       | \$ 251.16           |
| 1678063        | DOD ESPRES PEDFILE 2FILE DRWRS | EA       | \$ 154.44           |
| 1678425        | DOD ESPRESSO BOOKCASE -5 SHLF  | EA       | \$ 140.40           |
| 1678428        | DOD ESPRESSO BOW SHELL DSK     | EA       | \$ 173.16           |
| 1678426        | DOD ESPRESSO BRIDGE 48 INCH    | EA       | \$ 90.48            |
| 1678427        | DOD ESPRESSO CREDENZA SHL 72X  | EA       | \$ 124.80           |
| 1678429        | DOD ESPRESSO DESK SHELL 60X30  | EA       | \$ 132.60           |
| 1678062        | DOD ESPRESSO HUTCH DOORS 72    | EA       | \$ 213.20           |
| 1678424        | DOD ESPRESSO RETURN SHELL 48X  | EA       | \$ 96.20            |
| 1677793        | DOD ESPRS CMPCT WRKSTN SK 1PED | EA       | \$ 275.60           |
| 1678055        | DOD ESPRSS DSKSHELL RECT TOP   | EA       | \$ 121.16           |
| 1678060        | DOD ESPRSS PEDFILE FILEDRAW    | EA       | \$ 154.44           |
| 887628         | DOD EXC HIBK CHR NLK LTH       | EA       | \$ 156.00           |
| 639154         | DOD EXEC HIBACK LEATHER CHAIR  | EA       | \$ 325.52           |
| 370202         | DOD EXEC HIGHBCK BIG & TALL    | EA       | \$ 361.40           |
| 370196         | DOD EXEC MESH HIGH-BCK CHR     | EA       | \$ 388.96           |
| 343386         | DOD FILE 6SHLF LTR PY          | EA       | \$ 548.60           |
| 372914         | DOD FILE LAT 36X20 MAH         | EA       | \$ 479.44           |

| Staples Item # | Item Description               | 2018 UOM | 2018 Contract Price |
|----------------|--------------------------------|----------|---------------------|
| 343360         | DOD FILE LTR 6SLF RCDNG DR PY  | EA       | \$ 877.24           |
| 794461         | DOD FILE VRT LGL 2DR BK        | EA       | \$ 277.16           |
| 794479         | DOD FILE VRT LGL 2DR GY        | EA       | \$ 277.16           |
| 794453         | DOD FILE VRT LGL 2DR PY        | EA       | \$ 277.16           |
| 794578         | DOD FILE VRT LGL 5DR BK        | EA       | \$ 518.96           |
| 794586         | DOD FILE VRT LGL 5DR GY        | EA       | \$ 518.96           |
| 794560         | DOD FILE VRT LGL 5DR PY        | EA       | \$ 518.96           |
| 794438         | DOD FILE VRT LTR 5DR BK        | EA       | \$ 444.08           |
| 794446         | DOD FILE VRT LTR 5DR GY        | EA       | \$ 444.08           |
| 794420         | DOD FILE VRT LTR 5DR PY        | EA       | \$ 444.08           |
| 1425992        | DOD FLAT EDGE PANEL X-BASE     | EA       | \$ 446.68           |
| 393107         | DOD HDOD RETRN LFT 48X24 MY    | EA       | \$ 412.36           |
| 338493         | DOD HDOD RETRN RGHT 48X24 MY   | EA       | \$ 412.36           |
| 491851         | DOD HDOD STOR STCKON MY        | EA       | \$ 418.60           |
| 1981024        | DOD HON DSK SHELL W/RCTGLE TOP | EA       | \$ 154.44           |
| 1908560        | DOD HON HGHT ADJUST TBLE       | EA       | \$ 39.00            |
| 902295         | DOD HON10500 CRDZ KNEE HAR     | EA       | \$ 577.72           |
| 86341          | DOD HUD TBLFLIP TOP BSE BLK    | EA       | \$ 302.12           |
| 86333          | DOD HUD TLEG BSE KIT BLK       | EA       | \$ 205.40           |
| 445359         | DOD HVL531 MSH HIBK TSK CHR BK | EA       | \$ 173.68           |
| 815561         | DOD IGNITION HB CHAIR BLK LTHR | EA       | \$ 506.48           |
| 940361         | DOD IGNITION MSH MB CHR POP    | EA       | \$ 368.16           |
| 1423614        | DOD LAMINATE TBL RCETRCK FL    | EA       | \$ 617.76           |
| 1423613        | DOD LAMINATE TBL RCETRCK FL    | EA       | \$ 617.76           |
| 1423261        | DOD LAMINATE TBL RCETRCK FL    | EA       | \$ 575.12           |
| 1426740        | DOD LAMINATE TBL RCETRCK FL    | EA       | \$ 575.12           |
| 460803         | DOD MANAGE 21D PED 3DRW CHSTNT | EA       | \$ 161.20           |
| 460802         | DOD MANAGE 21D PED 3DRW WHEAT  | EA       | \$ 161.20           |
| 460789         | DOD MANAGE 30W F/2DRW CHSNT    | EA       | \$ 256.88           |
| 460788         | DOD MANAGE 30W F/2DRW WHEAT    | EA       | \$ 256.88           |
| 1065120        | DOD MANAGE 48X TBL DSK WHEAT   | EA       | \$ 180.44           |
| 459576         | DOD MANAGE 60X36 LST CTR WHEAT | EA       | \$ 465.99           |
| 459570         | DOD MANAGE 60X36 LSTN CTR CHNT | EA       | \$ 543.40           |
| 459481         | DOD MANAGE 72X60 LSTN CHSNT    | EA       | \$ 751.40           |
| 459485         | DOD MANAGE 72X60 LSTN WHEAT    | EA       | \$ 749.99           |
| 444989         | DOD MANAGE OVRHD STR 60W CHSNT | EA       | \$ 153.92           |
| 444988         | DOD MANAGE OVRHD STR 60W WHEAT | EA       | \$ 153.92           |
| 1149310        | DOD MANAGE TABLE DESK 60 IN WI | EA       | \$ 187.72           |
| 1149311        | DOD MANAGE TABLE DESK 60 IN WI | EA       | \$ 187.72           |
| 1065121        | DOD MANAGE TBL DSK CHESTNUT    | EA       | \$ 180.44           |
| 793612         | DOD METAL BOOKCASE BLACK 29IN  | EA       | \$ 127.28           |
| 793620         | DOD METAL BOOKCASE GRAY 29IN   | EA       | \$ 126.99           |
| 793604         | DOD METAL BOOKCASE PUTTY 29IN  | EA       | \$ 125.99           |
| 884549         | DOD METRO 60W DBL PD HR/PT     | EA       | \$ 599.99           |

| Staples Item # | Item Description              | 2018 UOM | 2018 Contract Price |
|----------------|-------------------------------|----------|---------------------|
| 513216         | DOD MGR MID LOOP BLK FABRIC   | EA       | \$ 111.39           |
| 513219         | DOD MGR MID LOOP BURG FABRIC  | EA       | \$ 112.32           |
| 513217         | DOD MGR MID LOOP CHAR FABRIC  | EA       | \$ 111.39           |
| 513220         | DOD MGR MID LOOP NAVY FABRIC  | EA       | \$ 112.32           |
| 86352          | DOD MNG 30W FILE CNT CHST     | EA       | \$ 161.20           |
| 86351          | DOD MNG 30W FILE CNT WHT      | EA       | \$ 161.20           |
| 86349          | DOD MNG 36W FILE CNTR WHT     | EA       | \$ 286.00           |
| 86347          | DOD MNG 36W OVRHD STR WHT     | EA       | \$ 111.80           |
| 86338          | DOD MNG 60W RECT WRKSRF CHST  | EA       | \$ 105.56           |
| 213273         | DOD MNG 62W RECT WRKSFC WHT   | EA       | \$ 105.56           |
| 86739          | DOD MNG 72LST OVRHD STR CHST  | EA       | \$ 998.92           |
| 86280          | DOD MNG 72LSTN STOR CHST      | EA       | \$ 779.99           |
| 86279          | DOD MNG 72LSTN STOR WHT       | EA       | \$ 779.99           |
| 86334          | DOD MNG OVRHD LEG 16H ASH     | PK       | \$ 65.52            |
| 86350          | DOD MNGE 36W FILE CTR CHST    | EA       | \$ 286.00           |
| 86337          | DOD MNGE 72W RCT WKSF CHSNT   | EA       | \$ 122.20           |
| 86336          | DOD MNGE 72W RCT WKS R WT     | EA       | \$ 122.20           |
| 86335          | DOD MNGE DSK LEG 28.5H ASH    | EA       | \$ 44.72            |
| 887622         | DOD MSH ST/BCK TSK BLK        | EA       | \$ 160.68           |
| 1065123        | DOD MTL LEG CFE TABLE BLACK   | EA       | \$ 100.88           |
| 1065124        | DOD MTL LEG CFE TBLE CHESTNUT | EA       | \$ 100.88           |
| 392093         | DOD OLSON BLK GST 4/PK        | CT       | \$ 347.88           |
| 425213         | DOD OLSON STACK CHAIR MULB    | CT       | \$ 347.88           |
| 616901         | DOD PED FILE/FILE MAH         | EA       | \$ 154.44           |
| 887041         | DOD PLLWSFT HIBK LTHR/HRV     | EA       | \$ 551.20           |
| 341893         | DOD RET BRDGE 48X24 MY/CCL    | EA       | \$ 271.44           |
| 617777         | DOD RETURN SHELL MAH          | EA       | \$ 96.20            |
| 392978         | DOD SGL PED CRED LT 72X24     | EA       | \$ 503.88           |
| 392986         | DOD SGL PED CRED RT 72X24     | EA       | \$ 503.88           |
| 392987         | DOD SGL PED DSK LT 36 X 72    | EA       | \$ 582.40           |
| 393030         | DOD SGL PED DSK RT 36 X 72    | EA       | \$ 582.40           |
| 617769         | DOD SHL DSK BOW FRNT MAH      | EA       | \$ 173.16           |
| 481487         | DOD STOR 60IN STCK MAH        | EA       | \$ 464.88           |
| 480662         | DOD STOR CAB MAH              | EA       | \$ 384.80           |
| 935775         | DOD TASK CHR 40IN HT CRIMSN   | EA       | \$ 117.52           |
| 1425993        | DOD TBL FL EDGE PNL XBASE     | EA       | \$ 446.68           |
| 887058         | DOD TSK SWIV/TILT/TN BLK      | EA       | \$ 138.32           |
| 794545         | DOD VERT LGL 4 DR BK          | EA       | \$ 362.96           |
| 794552         | DOD VERT LGL 4 DR GY          | EA       | \$ 362.96           |
| 794529         | DOD VERT LGL 4 DR PY          | EA       | \$ 359.99           |
| 794339         | DOD VERT LTR 2DR BK           | EA       | \$ 222.04           |
| 794602         | DOD VERT LTR 2DR BK           | EA       | \$ 193.44           |
| 794354         | DOD VERT LTR 2DR GY           | EA       | \$ 222.04           |
| 794636         | DOD VERT LTR 4DR BK           | EA       | \$ 260.52           |

| Staples Item # | Item Description               | 2018 UOM | 2018 Contract Price |
|----------------|--------------------------------|----------|---------------------|
| 794644         | DOD VERT LTR 4DR GY            | EA       | \$ 260.52           |
| 794628         | DOD VERT LTR 4DR PY            | EA       | \$ 260.52           |
| 935878         | DOD VOLT HIBK ARMLSS CRIMSON   | EA       | \$ 193.96           |
| 935888         | DOD VOLT HIBK TASK STOOL BLK   | EA       | \$ 241.80           |
| 935892         | DOD VOLT HIBK TSK STOOL BK LTH | EA       | \$ 251.19           |
| 935889         | DOD VOLT HIBK TSK STOOL CRMSON | EA       | \$ 241.80           |
| 690316         | DOD VOLT MDBK TASK BLK         | EA       | \$ 117.52           |
| 690076         | DOD VOLT MDBK TASK NAVY        | EA       | \$ 117.52           |
| 815432         | DOD VOLT MDBK TASK STOOL BLK   | EA       | \$ 193.96           |
| 815443         | DOD VOLT MDBK TASK STOOL NAVY  | EA       | \$ 193.96           |
| 935880         | DOD VOLT MSH BK/ARMLSS CHR CRM | EA       | \$ 163.80           |
| 935879         | DOD VOLT MSH BK/BLK ARMLSS CHR | EA       | \$ 158.79           |
| 932047         | DOD VOLT TASK CHR BLK LEATHER  | EA       | \$ 133.12           |
| 885132         | DOD VOLT TASK STOOL BLK LTHR   | EA       | \$ 209.56           |
| 794321         | DOD VRT LTR 2DR PY             | EA       | \$ 222.04           |
| 791012         | DOD WRKSTN LRT 48X24 MAH       | EA       | \$ 488.80           |
| 791053         | DOD WRKSTN RT 48X24 MAH        | EA       | \$ 488.80           |
| 372641         | DSK SGL PED LFT 30X66X30 MAHGY | EA       | \$ 573.56           |
| 372666         | DSK SGL PED RGT 30X66X30 MAHGY | EA       | \$ 573.56           |
| 713231         | EFFIECIENCES 2DWR FILE         | EA       | \$ 291.72           |
| 343394         | FILE 6-SHELF NODOOR LTR GY     | EA       | \$ 548.60           |
| 890830         | FILE LAT 2DWR W/L 30 PY        | EA       | \$ 294.32           |
| 890014         | FILE LAT 4DR W/L 30IN BK       | EA       | \$ 433.16           |
| 890006         | FILE LAT 4DR W/L 30IN PY       | EA       | \$ 433.16           |
| 890113         | FILE LAT 4DWR 36 PY            | EA       | \$ 720.20           |
| 890279         | FILE LAT 4DWR 42 PY            | EA       | \$ 827.32           |
| 890188         | FILE LAT 5D R TOP 36 PY        | EA       | \$ 950.04           |
| 890329         | FILE LAT 5DWR 42 RTOP PY       | EA       | \$ 1,097.72         |
| 465236         | FILE LATERAL 2DRAWER 30W LGY   | EA       | \$ 333.32           |
| 465239         | FILE LATERAL 2DRAWER 36W LGL   | EA       | \$ 364.52           |
| 465242         | FILE LATERAL 4DRAWER 30W BK    | EA       | \$ 557.96           |
| 465241         | FILE LATERAL 4DRAWER 30W PY    | EA       | \$ 557.96           |
| 342891         | FILE LATERAL 4DRAWER 36W BK    | EA       | \$ 621.92           |
| 465246         | FILE LATERAL 4DRAWER 36W LGL   | EA       | \$ 621.92           |
| 465245         | FILE LATERAL 4DRAWER 36W PY    | EA       | \$ 621.92           |
| 496367         | FILE LATERAL 4DRW MY           | EA       | \$ 1,153.36         |
| 465248         | FILE LATERAL 5DRAWER LGY       | EA       | \$ 807.04           |
| 355208         | FILE LATERAL 5DRAWER PY        | EA       | \$ 807.04           |
| 343378         | FILE LTR 6SHELF RECEDING DRSGY | EA       | \$ 877.24           |
| 758211         | FILE MBLE B/B/F 19.88 BK       | EA       | \$ 282.36           |
| 758216         | FILE MBLE F/F 19.88 BK         | EA       | \$ 282.36           |
| 758218         | FILE MBLE F/F 22.88 BK         | EA       | \$ 291.72           |
| 2398355        | GLASS HUTCH DOORS              | EA       | \$ 181.10           |
| 2415502        | HANGING BOXFILE PED HRVST      | EA       | \$ 257.40           |



| Staples Item # | Item Description               | 2018 UOM | 2018 Contract Price |
|----------------|--------------------------------|----------|---------------------|
| 2415504        | HANGING BOXFILE PED MHGNY      | EA       | \$ 257.40           |
| 2712704        | HON 101BKCS 2 SHLV PNCLE       | EA       | \$ 195.19           |
| 2712702        | HON 101BKCS FIVE SHLV7 PNCLE   | EA       | \$ 331.03           |
| 471257         | HON 10500 15 3/4 3DR PED MAHOG | EA       | \$ 420.68           |
| 701215         | HON 20IN 2DR MOBILE LIGHT GRAY | EA       | \$ 282.36           |
| 701226         | HON 20IN 2DR MOBILE LIGHT GRAY | EA       | \$ 282.36           |
| 701217         | HON 20IN 2DR MOBILE PUTTY      | EA       | \$ 282.36           |
| 701223         | HON 23IN 2DR MOBILE LIGHT GRAY | EA       | \$ 291.72           |
| 701231         | HON 23IN 2DR MOBILE LIGHT GRAY | EA       | \$ 291.72           |
| 701225         | HON 23IN 2DR MOBILE PUTTY      | EA       | \$ 291.72           |
| 701234         | HON 23IN 2DR MOBILE PUTTY      | EA       | \$ 291.72           |
| 701229         | HON 23IN 3DR MOBILE PUTTY      | EA       | \$ 282.36           |
| 342669         | HON 500 30 2-DR LAT PUTTY      | EA       | \$ 333.32           |
| 465235         | HON 500 30 2DR LATERAL BLACK   | EA       | \$ 333.32           |
| 342883         | HON 500 36 2-DR LATERAL        | EA       | \$ 364.52           |
| 355315         | HON 500 36 5-DR LAT BLACK      | EA       | \$ 807.04           |
| 890105         | HON 700 36 2DR LAT CHARCOAL    | EA       | \$ 412.36           |
| 890055         | HON 700 36 2DR LAT STRG PUTTY  | EA       | \$ 412.36           |
| 890063         | HON 700 36 2DR LATERAL BLACK   | EA       | \$ 412.36           |
| 890160         | HON 700 36 4DR LAT CHARCOAL    | EA       | \$ 720.20           |
| 890170         | HON 700 36 4DR LATERAL BLACK   | EA       | \$ 720.20           |
| 890220         | HON 700 36 5DR LAT CHARCOAL    | EA       | \$ 950.04           |
| 890196         | HON 700 36 5DR LATERAL BLACK   | EA       | \$ 950.04           |
| 890261         | HON 700 42 2DR LATERAL         | EA       | \$ 476.32           |
| 890246         | HON 700 42 2DR LATERAL BLACK   | EA       | \$ 476.32           |
| 890238         | HON 700 42 2DR LATERAL PUTTY   | EA       | \$ 476.32           |
| 890311         | HON 700 42 4DR LAT CHARCOAL    | EA       | \$ 827.32           |
| 890295         | HON 700 42 4DR LATERAL         | EA       | \$ 827.32           |
| 890345         | HON 700 42 5DR LATERAL         | EA       | \$ 1,097.72         |
| 890360         | HON 700 42 5DR LATERAL         | EA       | \$ 1,097.72         |
| 2712747        | HON AR 36 ROUND TOP HRVST      | EA       | \$ 174.72           |
| 2712748        | HON AR 36 ROUND TOPSTL MSH     | EA       | \$ 174.72           |
| 1241564        | HON EXECUTIVE HIGH-BACK CHAIR  | EA       | \$ 432.64           |
| 1908558        | HON HEIGHT ADJUSTABLE TABLE    | EA       | \$ 876.20           |
| 1908556        | HON HEIGHT ADJUSTABLE TABLE    | EA       | \$ 913.12           |
| 2712657        | HON SOLVE MDBCK BTSWT          | EA       | \$ 284.27           |
| 2712661        | HON SOLVE MDBCK BTSWT          | EA       | \$ 276.43           |
| 2712668        | HON SOLVE MDBCK BTSWT          | EA       | \$ 263.37           |
| 2712676        | HON101 LEFT PEDDESK 1 BO1 FILE | EA       | \$ 426.40           |
| 2712674        | HON101 RGHT PEDDESK 1BO1FILE   | EA       | \$ 426.40           |
| 2712690        | HON101BRIDGE 4412W PNCLE       | EA       | \$ 122.20           |
| 2712686        | HON101CRDZ 2 BOX2 FILE PNCLE   | EA       | \$ 465.40           |
| 2712688        | HON101CRDZ 2 BOX2 FILE PNCLE   | EA       | \$ 439.92           |
| 2712684        | HON101CRDZ LEFT PED 1BOXFILE   | EA       | \$ 383.24           |

| Staples Item # | Item Description               | 2018 UOM | 2018 Contract Price |
|----------------|--------------------------------|----------|---------------------|
| 2712682        | HON101CRDZ RGHT PED 1 BOXFILE  | EA       | \$ 383.24           |
| 2712678        | HON101DBLPEDDESK 2 BO 2 FILE   | EA       | \$ 515.32           |
| 2712680        | HON101DBLPEDDESK 2 BO 2 FILE   | EA       | \$ 450.84           |
| 2712696        | HON101LATERAL FILE2 PNCL       | EA       | \$ 350.48           |
| 2712694        | HON101LFTRTN1 BOX1FILEPNCLE    | EA       | \$ 302.12           |
| 2712692        | HON101RGHTRTN1BOX1FILE PNCLE   | EA       | \$ 302.12           |
| 2712700        | HON101STRG 4DRS 60W PNCLE      | EA       | \$ 425.77           |
| 2712698        | HON101STRG 4DRS 72W PNCLE      | EA       | \$ 460.59           |
| 885965         | HUDDLE TABLE GANGING HARDWARE  | PK       | \$ 43.68            |
| 86340          | HUDDLE TBL FLIP TOP BASE BLK   | EA       | \$ 302.12           |
| 86339          | HUDDLE TBL POST LEG BASE BLK   | EA       | \$ 173.16           |
| 730628         | HUTCH BOOKCASE MY              | EA       | \$ 325.52           |
| 339368         | HUTCH OVRHD W/DR MY            | EA       | \$ 566.28           |
| 2712744        | IGNITION 2 TSKCHR BLK          | EA       | \$ 279.24           |
| 2712740        | IGNITION 2 TSKCHR NAVY         | EA       | \$ 324.48           |
| 2712742        | IGNITION 2 TSKCHR NAVY         | EA       | \$ 279.24           |
| 2712741        | IGNITION 2 TSKCHR RUBY         | EA       | \$ 324.48           |
| 2712743        | IGNITION 2 TSKCHR RUBY         | EA       | \$ 279.24           |
| 936112         | IGNITION GST CHR POP           | EA       | \$ 219.44           |
| 1427180        | IGNITION MID BACK CHAIR POPPY  | EA       | \$ 388.96           |
| 2455154        | LARGE DISC SHROUD FOR BASES    | EA       | \$ 58.76            |
| 2402934        | MESH BACK MULTIPURPOSE STOOL   | CT       | \$ 244.40           |
| 2633639        | MESH BACK NESTING CHAIRS       | CT       | \$ 224.70           |
| 2633661        | MESH BACK NESTING CHAIRS       | CT       | \$ 224.70           |
| 2633718        | MESH BACK NESTING CHAIRS       | CT       | \$ 223.60           |
| 2633728        | MESH BACK NESTING CHAIRS       | CT       | \$ 223.60           |
| 2402932        | MESH HIGH-BACK TASK CHAIR      | EA       | \$ 258.44           |
| 2402943        | MESHBACK MULTIPRP STL FXD ARMS | CT       | \$ 265.20           |
| 884550         | METRO 48W RT PED DESK HARV/PY  | EA       | \$ 520.52           |
| 884551         | METRO KN CREDENZA HARV/PY      | EA       | \$ 632.84           |
| 884532         | METRO L PED STEEL DESK HARV/PY | EA       | \$ 583.96           |
| 884531         | METRO L PED STEEL RTRN HARV/PY | EA       | \$ 408.72           |
| 884529         | METRO R PED STEEL DESK HARV/PY | EA       | \$ 583.96           |
| 884540         | METRO R PED STEEL RTRN HARV/PY | EA       | \$ 408.72           |
| 1677795        | MHG/CHCL LFT-U 1PED DSK/HTCH   | EA       | \$ 2,441.40         |
| 1677794        | MHG/CHRC STLWKST DSK           | EA       | \$ 2,157.48         |
| 1677796        | MHGCHL RGHTU 1PEDDSK           | EA       | \$ 2,441.40         |
| 713240         | MOBILE 2-DRAWER FILE CHARCOAL  | EA       | \$ 282.36           |
| 2712711        | MOD CONF TBL BT MEDCH          | EA       | \$ 135.20           |
| 2712709        | MOD CONF TBL BT MHGNY          | EA       | \$ 135.20           |
| 2712665        | MOD CONF TBL RCTNG ESPR        | EA       | \$ 135.20           |
| 2712666        | MOD CONF TBL RCTNG MDCH        | EA       | \$ 135.20           |
| 2712664        | MOD CONF TBL RCTNG MHGN        | EA       | \$ 135.20           |
| 2712713        | MOD CONF TBL SCTN ESPR         | EA       | \$ 141.44           |

| Staples Item # | Item Description              | 2018 UOM | 2018 Contract Price |
|----------------|-------------------------------|----------|---------------------|
| 2712714        | MOD CONF TBL SCTN MDCH        | EA       | \$ 141.44           |
| 2712712        | MOD CONF TBL SCTN MHGN        | EA       | \$ 141.44           |
| 2712710        | MOD CONF TBLBT ESPR           | EA       | \$ 135.20           |
| 2398348        | MODESTY PANEL                 | EA       | \$ 111.28           |
| 2742434        | MULTI-PURPOSE STACKING CHAIR  | EA       | \$ 225.68           |
| 2608901        | NX1- PLLWSFT 2190EXEC CHR     | EA       | \$ 551.20           |
| 2634160        | NX1-20 INCH D PED FLFILE      | EA       | \$ 192.40           |
| 2634158        | NX1-20 INCH D PEDL FLFILE     | EA       | \$ 192.40           |
| 231969         | NX1-2DR.LTRLFLBLK             | EA       | \$ 378.04           |
| 862303         | NX1-72X36 TBLSLAB BASE MAH    | EA       | \$ 165.36           |
| 702457         | NX1-ARMLSS CHR BLK            | EA       | \$ 61.88            |
| 702460         | NX1-ARMLSS GST NAVY           | EA       | \$ 61.88            |
| 660835         | NX1-BASYX BLK LTHR GST CHR    | EA       | \$ 151.32           |
| 327066         | NX1-BASYX BY BL BOOKCASE      | EA       | \$ 140.40           |
| 327053         | NX1-BASYX MHGNY LTRLFILE      | EA       | \$ 251.16           |
| 2712715        | NX1-BIG & TALL HGHBCK EXECCHR | EA       | \$ 202.80           |
| 2729611        | NX1-CONVERGENCE               | EA       | \$ 182.00           |
| 2729609        | NX1-CONVERGENCE               | EA       | \$ 166.40           |
| 2729610        | NX1-CONVERGENCE               | EA       | \$ 163.80           |
| 2729608        | NX1-CONVERGENCE               | EA       | \$ 148.20           |
| 779075         | NX1-GST ARMS BLK LTHR         | EA       | \$ 85.28            |
| 932049         | NX1-GST CHR ARMLS BLK LTHR    | EA       | \$ 77.48            |
| 2608826        | NX1-GUEST ARM CHR             | EA       | \$ 307.84           |
| 2712758        | NX1-HGHBCK BIG AND TALL       | EA       | \$ 257.40           |
| 2712759        | NX1-HGHBCK CHRCNTRTLT BLK BLK | EA       | \$ 182.00           |
| 2712760        | NX1-HGHBCK CHRCNTRTLT BLK BLK | EA       | \$ 148.20           |
| 2712717        | NX1-HGHBCK EXECCHR            | EA       | \$ 124.80           |
| 2712757        | NX1-HGHBCK EXECCHRBROWN LTHR  | EA       | \$ 124.80           |
| 2712716        | NX1-HGHBCK TASK CHR           | EA       | \$ 143.00           |
| 2611057        | NX1-HIGH-DENSITY CHR NAVY     | CT       | \$ 347.88           |
| 2677747        | NX1-IGNITION 2 TSKCHR BLK     | EA       | \$ 324.48           |
| 2610181        | NX1-MOBILE PEDESTAL           | EA       | \$ 192.40           |
| 2610183        | NX1-MOBILE PEDESTAL           | EA       | \$ 192.40           |
| 2608222        | NX1-PERCH 360 SWVLSTL         | EA       | \$ 207.48           |
| 2712658        | NX1-SOLVE MDBCK INK           | EA       | \$ 293.28           |
| 2712662        | NX1-SOLVE MDBCK INK           | EA       | \$ 285.48           |
| 2712669        | NX1-SOLVE MDBCK INK           | EA       | \$ 269.88           |
| 702451         | NX1-STACKARMS BLK FAB         | EA       | \$ 69.68            |
| 728796         | NX1-VL653 LTHR GST CHR        | EA       | \$ 98.80            |
| 2712677        | NX2-101 LEFT PEDDSKFL         | EA       | \$ 426.40           |
| 2712705        | NX2-101BKCS 2 SHLV MCH        | EA       | \$ 195.19           |
| 2712703        | NX2-101BKCS FIVE SHLV MCH     | EA       | \$ 331.03           |
| 2712683        | NX2-101CRDZ RGHT PED          | EA       | \$ 383.24           |
| 2632629        | NX2-A9 TASK CHAIR             | EA       | \$ 228.80           |

| Staples Item # | Item Description               | 2018 UOM | 2018 Contract Price |
|----------------|--------------------------------|----------|---------------------|
| 2712673        | NX2-ACCMMDTE GSTCHR ARMLSS     | CT       | \$ 388.96           |
| 2632628        | NX2-B6 TASK CHAIR              | EA       | \$ 179.40           |
| 1678034        | NX2-BLK EXEC HIGHBCK CHAIR     | EA       | \$ 228.80           |
| 702450         | NX2-GST ARMS NVY               | EA       | \$ 69.68            |
| 2610121        | NX2-HGHT ADJTBLE BSE TBLE 3060 | EA       | \$ 876.20           |
| 2610120        | NX2-HGHT ADJTBLE BSE TBLE 3072 | EA       | \$ 913.12           |
| 2634185        | NX2-HGTADJ BSE CSTR ADDONKIT   | PK       | \$ 33.80            |
| 2712675        | NX2-HON101 RGHT PEDDSK 1BO1FL  | EA       | \$ 426.40           |
| 2712691        | NX2-HON101BRIDGE 4412WMCH      | EA       | \$ 122.20           |
| 2712687        | NX2-HON101CRDZ 2 BOX2 FILEMCH  | EA       | \$ 465.40           |
| 2712689        | NX2-HON101CRDZ 2 BOX2 FILEMCH  | EA       | \$ 439.92           |
| 2712685        | NX2-HON101CRDZ LEFT PED 1BOXFL | EA       | \$ 383.24           |
| 2712679        | NX2-HON101DBLPEDDSK 2 BO 2 FL  | EA       | \$ 515.32           |
| 2712681        | NX2-HON101DBLPEDDSK 2 BO 2 FL  | EA       | \$ 450.84           |
| 2712697        | NX2-HON101LATERAL FILE2 MCH    | EA       | \$ 350.48           |
| 2712695        | NX2-HON101LFTRTN1 BOX1FILE MCH | EA       | \$ 302.12           |
| 2712693        | NX2-HON101RGHTRTN1BOX1FILE MCH | EA       | \$ 302.12           |
| 2712701        | NX2-HON101STRG 4DRS 60W MCH    | EA       | \$ 425.77           |
| 2712699        | NX2-HON101STRG 4DRS 72W MCH    | EA       | \$ 460.59           |
| 2712728        | NX2-HONIGNITIONTASKSTOOL       | EA       | \$ 367.64           |
| 2712708        | NX2-IGNITION CAFE HGT STOOL    | EA       | \$ 279.99           |
| 2632630        | NX2-K3 TASK CHAIR              | EA       | \$ 161.20           |
| 935774         | NX2-NESTING CHAIR BLACK        | EA       | \$ 119.60           |
| 2772950        | NX2-NUCLEUS MSH BACK CHAIR     | EA       | \$ 448.76           |
| 678694         | NX2-ROUND CONFERENCE TABLE     | EA       | \$ 136.24           |
| 2712656        | NX2-SOLVE MDBCK MIDNIGHT       | EA       | \$ 289.99           |
| 2712660        | NX2-SOLVE MDBCK MIDNIGHT       | EA       | \$ 279.99           |
| 2712667        | NX2-SOLVE MDBCK MIDNIGHT       | EA       | \$ 269.88           |
| 2712659        | NX2-SOLVE TASK STL BLK         | EA       | \$ 317.72           |
| 2634161        | NXT-20 INCH D PED FILE FILE    | EA       | \$ 192.40           |
| 2398196        | NXT-CAFE HEIGHT XBASE 36       | EA       | \$ 302.12           |
| 2398195        | NXT-CAFE HEIGHT XBASE 4248     | EA       | \$ 327.08           |
| 1678438        | NXT-CHRCL STCK HUTCH WO DOORS  | EA       | \$ 374.40           |
| 2455153        | NXT-MEDIUM DISC SHROUD         | EA       | \$ 50.96            |
| 86348          | NXT-MNG 36W OVRHD STR CHST     | EA       | \$ 111.80           |
| 2610182        | NXT-MOBILE PEDESTAL            | EA       | \$ 192.40           |
| 2608220        | NXT-PERCH 360 SWVLSTL          | EA       | \$ 207.48           |
| 2398197        | NXT-XBASE 36 INCH SURFACES     | EA       | \$ 251.68           |
| 2398198        | NXT-XBASE 4248 INCH SURFACES   | EA       | \$ 276.64           |
| 336455         | PANEL 5X2.5 GY/FRAME GY        | EA       | \$ 166.92           |
| 577669         | PANEL VERSE 72IN X 30IN        | EA       | \$ 185.64           |
| 577670         | PANEL VERSE 72IN X 36IN        | EA       | \$ 195.52           |
| 793182         | PANEL VERSE FABRIC 60X36 GY    | EA       | \$ 167.44           |
| 806844         | PANEL VERSE FABRIC 60X49 GY    | EA       | \$ 178.88           |

| Staples Item # | Item Description               | 2018 UOM | 2018 Contract Price |
|----------------|--------------------------------|----------|---------------------|
| 806851         | PANEL VERSE FABRIC 60X61 GY    | EA       | \$ 186.68           |
| 793190         | PANEL VERSE FABRIC 60X73 GY    | EA       | \$ 218.40           |
| 793208         | PANEL VERSE FABRIC 72X49 GY    | EA       | \$ 208.52           |
| 793216         | PANEL VERSE FABRIC 72X61 GY    | EA       | \$ 230.88           |
| 806901         | PANEL VERSE T-BASE HARDWR GY   | EA       | \$ 21.84            |
| 793273         | PANEL VERSE WALLMOUNT HDWR GY  | ST       | \$ 23.92            |
| 2398343        | PERSONAL WARDROBE CABINET      | EA       | \$ 313.37           |
| 2398227        | PERSONAL WARDROBE CABINET      | EA       | \$ 312.81           |
| 372740         | RETRN LFT 48X24 MAH            | EA       | \$ 422.76           |
| 372724         | RETRN RGT 48X24 MY             | EA       | \$ 422.76           |
| 577671         | SHELF HANGING 30IN             | EA       | \$ 102.96           |
| 577674         | SHELF HANGING 36IN             | EA       | \$ 112.32           |
| 577675         | SHELF HANGING 48IN             | EA       | \$ 138.32           |
| 577677         | SHELF HANGING 60IN             | EA       | \$ 157.56           |
| 2415500        | STANDING-HGHT RETURN HRVST     | EA       | \$ 298.48           |
| 2415501        | STANDING-HGHT RETURN MHGNY     | EA       | \$ 298.48           |
| 491787         | STORAGE STACK ON               | EA       | \$ 542.88           |
| 825324         | TABLE BASE 22 DIA RND BK       | EA       | \$ 153.92           |
| 768376         | TABLE COFFEE 42X20X18 BK       | EA       | \$ 125.32           |
| 768375         | TABLE COFFEE 42X20X18 MY       | EA       | \$ 125.32           |
| 768380         | TABLE CORNER 24X24X20 BK       | EA       | \$ 97.76            |
| 768379         | TABLE CORNER 24X24X20 MY       | EA       | \$ 97.76            |
| 2402944        | TASK STOOL CENTER-TILT         | EA       | \$ 130.00           |
| 2402946        | UNIVERSAL ARM PACK             | EA       | \$ 36.40            |
| 1819926        | UNIVERSAL MODESTY PANEL        | EA       | \$ 111.28           |
| 1819929        | UTILITY TABLE                  | EA       | \$ 237.64           |
| 884611         | UTILITY TABLE 18X72 HARV/PTY   | EA       | \$ 235.04           |
| 884612         | UTILITY TABLE 20X60 HARV/PTY   | EA       | \$ 217.36           |
| 884613         | UTILITY TABLE 30X60 HARV/PTY   | EA       | \$ 237.64           |
| 1819927        | UTILITY TABLE 60WX20D          | EA       | \$ 217.36           |
| 1819928        | UTILITY TABLE 72WX18D          | EA       | \$ 235.04           |
| 1890254        | VERSE HANGING SHELF 42L        | EA       | \$ 121.16           |
| 1130612        | VERSE PANEL 42H X 48W GRAY     | EA       | \$ 160.68           |
| 1136568        | VERSE PANEL 42H X 60W GRAY     | EA       | \$ 173.16           |
| 1142394        | VERSE PANEL 42H X 72W GRAY     | EA       | \$ 198.64           |
| 887337         | WOOD BOOKCASE 29H 2SHELF HARV  | EA       | \$ 145.14           |
| 887338         | WOOD BOOKCASE 36H 3SHELF HARV  | EA       | \$ 160.42           |
| 887339         | WOOD BOOKCASE 48H 4SHELF HARV  | EA       | \$ 194.80           |
| 887340         | WOOD BOOKCASE 60H 5SHELF HARV  | EA       | \$ 229.17           |
| 887342         | WOOD BOOKCASE 72H 6SHELF HARV  | EA       | \$ 262.92           |
| 791202         | WORKSTN DESK METRO 66X30 CHMAH | EA       | \$ 583.96           |
| 799916         | WORKSTN DESK METRO 66X30 CHMAH | EA       | \$ 583.96           |
| 791210         | WRKSTN L RTN METRO 42X24 CHMAH | EA       | \$ 408.72           |
| 799908         | WRKSTN R RTN METRO 42X24 CHMAH | EA       | \$ 408.72           |

| Staples Item # | Item Description               | 2018 UOM | 2018 Contract Price |
|----------------|--------------------------------|----------|---------------------|
| 939063         | 18X72 FOLDING TABLE WALNUT     | EA       | \$ 297.47           |
| 939078         | 24X48 FOLDING TABLE GRAY       | EA       | \$ 241.47           |
| 940715         | 24X48 FOLDING TABLE WALNUT     | EA       | \$ 241.47           |
| 569308         | 2X4 INDESTRUCTABLE CHARCOAL    | EA       | \$ 127.09           |
| 569307         | 2X4 INDESTRUCTABLE PLATINUM    | EA       | \$ 131.81           |
| 101886         | 30X72 FOLDING TABLE PLATINUM   | EA       | \$ 108.47           |
| 939080         | 30X72 FOLDING TABLE WALNUT     | EA       | \$ 353.47           |
| 939079         | 30X96 FOLDING TABLE GRAY       | EA       | \$ 430.47           |
| 101632         | 30X96 FOLDING TABLE PLATINUM   | EA       | \$ 158.17           |
| 939069         | 30X96 FOLDING TABLE WALNUT     | EA       | \$ 430.47           |
| 1682129        | 36 RND GRY 29H SILVER BASE     | EA       | \$ 482.97           |
| 1682134        | 36 RND GRY WLNT 29H SLVR BASE  | EA       | \$ 482.97           |
| 1684931        | 36 RND MHGNY 29H BLK BASE      | EA       | \$ 370.97           |
| 1684928        | 36 SQRE GRY 29 HIGH SLVER BASE | EA       | \$ 482.97           |
| 1682089        | 36 SQRE GRY TOP 42H SLVR BASE  | EA       | \$ 507.47           |
| 1684927        | 36 SQRE GRY WLNT 29H SLVR BASE | EA       | \$ 482.97           |
| 1682088        | 36 SQRE GRY WLNT 42H SLVR BASE | EA       | \$ 507.47           |
| 990121         | 36IN ROUND BISTRO TABLE GRAY   | EA       | \$ 339.47           |
| 990128         | 36IN ROUND BISTRO TABLE WALNUT | EA       | \$ 339.47           |
| 990920         | 36IN ROUND BISTRO TBL GRAPHITE | EA       | \$ 339.47           |
| 990760         | 36IN ROUND BISTRO TBL GRAPHITE | EA       | \$ 314.97           |
| 989760         | 36IN ROUND CAFE TABLE GRAY     | EA       | \$ 314.97           |
| 989759         | 36IN ROUND CAFE TABLE WALNUT   | EA       | \$ 314.97           |
| 990761         | 36IN SQUARE BISTRO TBL GRAPHIT | EA       | \$ 342.97           |
| 990918         | 36IN SQUARE BISTRO TBL GRAPHIT | EA       | \$ 314.97           |
| 989758         | 36IN SQUARE BISTRO TBLE GRAY   | EA       | \$ 342.97           |
| 989761         | 36IN SQUARE CAFE TABLE GRAY    | EA       | \$ 314.97           |
| 990129         | 36IN SQUARE CAFE TABLE WALNUT  | EA       | \$ 314.97           |
| 1682136        | 36ND EGBAND TABLE 29H SLVRBSE  | EA       | \$ 370.97           |
| 1684930        | 36SQR GRYWLNT EGBND 29H SLVRBS | EA       | \$ 370.97           |
| 1682102        | 36SQR GRYWLNT EGBND 42H SLVRBS | EA       | \$ 391.97           |
| 1682135        | 36SQR NATTEAK EGBND 29H SLVRBS | EA       | \$ 370.97           |
| 1682133        | 36SQR NATTEAK EGBND 42H SLVRBS | EA       | \$ 391.97           |
| 1321934        | 4 FT WOOD FOLDING TABLE        | EA       | \$ 40.61            |
| 681318         | 4 SHELF PLSTIC SHELVING PLAT   | EA       | \$ 90.26            |
| 1682091        | 42 RND GRY WLNT 29 H SLVR BASE | EA       | \$ 552.97           |
| 1682092        | 42 ROUND GRY 29H SLVR BASE     | EA       | \$ 552.97           |
| 1682130        | 42 SQR NATTEAK EGBND 42 SLVRBS | EA       | \$ 426.97           |
| 1682085        | 42 SQRE 29 H GRY WLNT SLVR BSE | EA       | \$ 552.97           |
| 1682086        | 42 SQRE GREY WALNT 42SLVR BASE | EA       | \$ 573.97           |
| 1682090        | 42 SQRE GRY 29H SILVER BASE    | EA       | \$ 552.97           |
| 1682087        | 42 SQRE GRY 42H SLVR BASE      | EA       | \$ 573.97           |
| 1684929        | 42RND MHGNY EGBND 29H BLK BSE  | EA       | \$ 405.97           |
| 1682131        | 42RND NATTEAK EGBND 29H SLVRBS | EA       | \$ 405.97           |

| Staples Item # | Item Description               | 2018 UOM | 2018 Contract Price |
|----------------|--------------------------------|----------|---------------------|
| 1682104        | 42SQR GRYWLNT EGBND 29H SLVRBS | EA       | \$ 405.97           |
| 1682132        | 42SQR GRYWLNT EGBND 42H SLVRBS | EA       | \$ 426.97           |
| 1682103        | 42SQR NATTEAK EGBND 29H SLVRBS | EA       | \$ 405.97           |
| 1682060        | 4PK CROWN BANQUET CHAIR GOLD   | PK       | \$ 202.97           |
| 1682059        | 4PK CROWN BANQUET CHAIR GOLD   | PK       | \$ 202.97           |
| 1684932        | 4PK DOME BANQUET CHAIR GOLD    | PK       | \$ 202.97           |
| 1682058        | 4PK DOME BANQUET CHAIR GOLD    | PK       | \$ 202.97           |
| 1684933        | 4PK DOME BANQUET CHAIR SILVER  | PK       | \$ 202.97           |
| 1682070        | 4PK TRAPEZD 1.5 BANQUET CHAIR  | PK       | \$ 188.97           |
| 1682069        | 4PK TRPEZD 2.5BANQUET CHAIR    | PK       | \$ 195.97           |
| 681322         | 5 SHELF PLSTIC SHELVING PLAT   | EA       | \$ 195.97           |
| 732740         | 5 SHELF ROUGH N READY BLACK    | EA       | \$ 195.97           |
| 939071         | 60IN ROUND FOLDING TABLE GRAY  | EA       | \$ 437.47           |
| 571229         | 60IN ROUND RESIN TABLE         | EA       | \$ 220.47           |
| 655680         | 66X42 ICEBERG DRY-ERASE BOARD  | EA       | \$ 228.69           |
| 485879         | ABLE 30X72 INDUSTRUC TOO PLAT  | EA       | \$ 194.06           |
| 1682328        | BLACK STRETCH FABRIC COVER 8FT | EA       | \$ 26.02            |
| 1682327        | BLK STRCH OPEN SIDE FABRIC 6FT | EA       | \$ 25.87            |
| 1684948        | BLU STRCH OPEN SIDE FABRIC 6FT | EA       | \$ 25.87            |
| 1684949        | BLUE STRETCH FABRIC COVER 6FT  | EA       | \$ 24.47            |
| 371671         | BOARD DRIERS GLS 48X36 AL      | EA       | \$ 195.29           |
| 221349         | BOARD DRIERS GLS 60X36 AL      | EA       | \$ 227.84           |
| 369592         | BOARD DRIERS GLS 72X36 AL      | EA       | \$ 273.41           |
| 369593         | BOARD DRIERS MAG 48X36 AL      | EA       | \$ 154.07           |
| 369313         | BOARD DRIERS MAG 72X48 AL      | EA       | \$ 278.11           |
| 221347         | BOARD DRIERS MAG 96X48 AL      | EA       | \$ 335.26           |
| 943843         | CAFEWORKS BISTRO STOOL GRAY    | EA       | \$ 171.47           |
| 946142         | CAFEWORKS CAFE CHAIR 2/PK GRY  | CT       | \$ 244.97           |
| 1684946        | CROWN BANQUET CHAIR - 4 PACK   | PK       | \$ 202.97           |
| 655679         | DRY ERASE BOARD 48X36          | EA       | \$ 154.12           |
| 703149         | ICEBERG 33X73 FLIP-CHART COAL  | EA       | \$ 335.97           |
| 732154         | ICEBERG FLIP CHART EASEL       | EA       | \$ 263.47           |
| 732715         | ICEBERG ROUGH N READY SHELVIN  | EA       | \$ 79.96            |
| 917769         | OFFWRKS MBL TRNG TBL 18X60 GY  | EA       | \$ 251.97           |
| 917768         | OFFWRKS MBL TRNG TBL 18X60 MY  | EA       | \$ 251.97           |
| 420888         | OFFWRKS MBL TRNG TBL 18X72 GY  | EA       | \$ 293.97           |
| 420868         | OFFWRKS MBL TRNG TBL 18X72 MY  | EA       | \$ 293.97           |
| 420870         | OFFWRKS TRAPZD TRNG TBL 48W GY | EA       | \$ 230.97           |
| 420871         | OFFWRKS TRAPZD TRNG TBL 48W MY | EA       | \$ 230.97           |
| 1106341        | POLARITY PORCELAIN 34X48       | EA       | \$ 218.37           |
| 1110540        | POLARITY PORCELAIN 44X72       | EA       | \$ 440.97           |
| 1106339        | POLARITY PORCELAIN 44X96       | EA       | \$ 514.47           |
| 745713         | PREM TABLE 30X60 MAHOGANY      | EA       | \$ 148.79           |
| 745243         | PREM TABLE 30X72 MAHOGANY      | EA       | \$ 154.99           |

| Staples Item # | Item Description               | 2018 UOM | 2018 Contract Price |
|----------------|--------------------------------|----------|---------------------|
| 745264         | PREM TABLE 30X96 MAHOGANY      | EA       | \$ 186.00           |
| 1321933        | SBG WOOD FOLDING TABLE 6FT     | EA       | \$ 59.85            |
| 1321932        | SBG WOOD FOLDING TABLE 8FT     | EA       | \$ 75.59            |
| 749942         | STAPLES 4FT FOLDING TABLE      | EA       | \$ 44.09            |
| 749944         | STAPLES 6FT FOLDING TABLE      | EA       | \$ 51.44            |
| 749943         | STAPLES 8FT FOLDING TABLE      | EA       | \$ 73.49            |
| 777587         | STAPLES PERSONAL TABLE         | EA       | \$ 20.32            |
| 470949         | STPLS 6FT BIFOLD FOLDING TABLE | EA       | \$ 58.79            |
| 470962         | STPLS 8FT BIFOLD FOLDING TABLE | EA       | \$ 69.80            |
| 768842         | TABLE 30X60 FOLDING OK         | EA       | \$ 167.97           |
| 768849         | TABLE 30X72 FOLDING OK         | EA       | \$ 174.97           |
| 768852         | TABLE 30X96 FOLDING OK         | EA       | \$ 209.97           |
| 842618         | TABLE FOLDING 30X60 PL         | EA       | \$ 117.79           |
| 842455         | TABLE RECT FLDG 24X48 PL       | EA       | \$ 111.69           |
| 510488         | TABLE RECT FOLDING 30X60 CCL   | EA       | \$ 192.47           |
| 511609         | TABLE RECT FOLDING 30X60 PT    | EA       | \$ 192.47           |
| 485880         | TABLE RECT FOLDING 30X72 CCL   | EA       | \$ 194.06           |
| 485882         | TABLE RECT FOLDING 30X96 CCL   | EA       | \$ 235.61           |
| 485881         | TABLE RECT FOLDING 30X96 PT    | EA       | \$ 265.97           |
| 510489         | TABLE ROUND FOLDING 48IN CCL   | EA       | \$ 118.97           |
| 511608         | TABLE ROUND FOLDING 48IN PT    | EA       | \$ 118.97           |
| 214917         | TABLECOVER 4 FT COVER BK       | EA       | \$ 18.54            |
| 214918         | TABLECOVER 6 FT COVER BK       | EA       | \$ 21.68            |
| 481597         | 2 3/8IN WIRE BLACK GROMMET     | EA       | \$ 2.89             |
| 481596         | 2IN (50MM) BLACK GROMMET       | EA       | \$ 2.28             |
| 481600         | 3 1/8IN WIRE GROMMET           | EA       | \$ 3.49             |
| 490184         | J CHANNEL NON LOCKING          | EA       | \$ 7.65             |
| 481599         | WIRE ORGANIZER CLIPS BLACK     | PK       | \$ 2.28             |
| 899378         | ENCOUNTER LIGHTED LECTERN BLK  | EA       | \$ 161.29           |
| 899742         | FLIPNGO 48W TRAINING TBL FLKST | EA       | \$ 336.61           |
| 899743         | FLIPNGO 48W TRAINING TBL MAH   | EA       | \$ 336.61           |
| 899744         | FLIPNGO 60W TRAINING TBL FLKST | EA       | \$ 373.84           |
| 899745         | FLIPNGO 60W TRAINING TBL MAH   | EA       | \$ 373.84           |
| 899851         | FLIPNGO 72W TRAINING TBL FLKST | EA       | \$ 394.88           |
| 899852         | FLIPNGO 72W TRAINING TBL MAH   | EA       | \$ 394.88           |
| 2521301        | KEEP MOBILE WALL               | EA       | \$ 1,288.20         |
| 2521285        | LIGHTED LECTERN                | EA       | \$ 177.65           |
| 1522291        | LT 3X3 HEIGHT ADJ TABLE BIRCH  | EA       | \$ 893.32           |
| 1522292        | LT 3X3 HEIGHT ADJ TABLE GRAY   | EA       | \$ 892.71           |
| 1522289        | LT 4X2 HEIGHT ADJ TABLE BIRCH  | EA       | \$ 992.04           |
| 1522290        | LT 4X2 HEIGHT ADJ TABLE GRAY   | EA       | \$ 992.04           |
| 2521281        | RECTANGULAR TBL SLVR BS        | EA       | \$ 379.77           |
| 2521282        | RECTANGULAR TBL SLVR BS        | EA       | \$ 379.77           |
| 2521283        | RECTANGULAR TBL SLVR BS        | EA       | \$ 359.27           |



| Staples Item # | Item Description               | 2018 UOM | 2018 Contract Price |
|----------------|--------------------------------|----------|---------------------|
| 2521284        | RECTANGULAR TBL SLVR BS        | EA       | \$ 359.27           |
| 2521264        | RECTANGULAR TBL SLVR BS        | EA       | \$ 323.67           |
| 2521277        | RECTANGULAR TBL SLVR BS        | EA       | \$ 323.67           |
| 1973957        | TRANSITION TABLE FOLKSTONE     | EA       | \$ 403.51           |
| 1973956        | TRANSITION TABLE MAHOGANY      | EA       | \$ 403.51           |
| 2521287        | TRANSITION TBL SLVR BS         | EA       | \$ 387.86           |
| 2521286        | TRANSITION TBL SLVR BS         | EA       | \$ 387.86           |
| 669929         | BEIGE METAL CHAIR 4 PACK       | CT       | \$ 38.49            |
| 634374         | BLACK PADDED METAL CHAIR 4 PK  | CT       | \$ 54.99            |
| 654664         | PADDED FOLD CHAIR- BLACK- 4/PK | CT       | \$ 60.49            |
| 568131         | TAN FOLD CHAIR 4/PACK MECO     | CT       | \$ 60.49            |



**STATE OF MICHIGAN  
ENTERPRISE PROCUREMENT**  
Department of Technology, Management, and Budget  
525 W. ALLEGAN ST., LANSING, MICHIGAN 48913  
P.O. BOX 30026 LANSING, MICHIGAN 48909

**CONTRACT CHANGE NOTICE**

Change Notice Number **6**  
to  
Contract Number **071B6600073**

|                   |                                    |
|-------------------|------------------------------------|
| <b>CONTRACTOR</b> | Staples Contract & Commercial Inc. |
|                   | 500 Staples Drive                  |
|                   | Framingham, MA 01702               |
|                   | Michael Block                      |
|                   | 1-734-452-4722                     |
|                   | michael.block@staples.com          |
|                   | CV0000932                          |

|                     |                        |               |      |
|---------------------|------------------------|---------------|------|
| <b>STATE</b>        | Program Manager        | Valerie Hiltz | SW   |
|                     |                        | 517-284-7026  |      |
|                     | hiltzv@michigan.gov    |               |      |
|                     | Contract Administrator | Valerie Hiltz | DTMB |
| (517) 249-0459      |                        |               |      |
| hiltzv@michigan.gov |                        |               |      |

**CONTRACT SUMMARY**

|   |                                |  |   |
|---|--------------------------------|--|---|
| <b>OFFICE SUPPLIES</b>  |                                |  |   |
| <b>INITIAL EFFECTIVE DATE</b>   | <b>INITIAL EXPIRATION DATE</b> | <b>INITIAL AVAILABLE OPTIONS</b>   | <b>EXPIRATION DATE BEFORE CHANGE(S) NOTED BELOW</b>                 |
| April 25, 2016  | May 31, 2017                   | 2 - 1 Year   | May 31, 2018  |
| <b>PAYMENT TERMS</b>  |                                | <b>DELIVERY TIMEFRAME</b>  |   |
| Net 45 Days   |                                | One business day Lower Peninsula, 2 business days Upper Peninsula for stock products |   |
| <b>ALTERNATE PAYMENT OPTIONS</b>  |                                |  | <b>EXTENDED PURCHASING</b>  |
| <input type="checkbox"/> P-Card <input type="checkbox"/> Direct Voucher (DV) <input type="checkbox"/> Other |                                |  | <input checked="" type="checkbox"/> Yes <input type="checkbox"/> No |

|                                      |
|--------------------------------------|
| <b>MINIMUM DELIVERY REQUIREMENTS</b> |
| None                                 |

|                                     |                               |   |                            |                          |
|-------------------------------------|-------------------------------|---|----------------------------|--------------------------|
| <b>DESCRIPTION OF CHANGE NOTICE</b> |                               |   |                            |                          |
| <b>OPTION</b>                       | <b>LENGTH OF OPTION</b>       | <b>EXTENSION</b>                          | <b>LENGTH OF EXTENSION</b> | <b>REVISED EXP. DATE</b> |
| <input checked="" type="checkbox"/> | 1 year                        | <input type="checkbox"/>                  |                            | May 31, 2019             |
| <b>CURRENT VALUE</b>                | <b>VALUE OF CHANGE NOTICE</b> | <b>ESTIMATED AGGREGATE CONTRACT VALUE</b> |                            |                          |
| \$34,000,000.00                     | \$0.00                        | \$34,000,000.00                           |                            |                          |

**DESCRIPTION**  
Effective May 30, 2018 this contract is hereby exercising its final option year. The revised expiration date is May 31, 2019. All other terms, conditions, specifications and pricing remain the same. Per Contractor and Agency Agreement, and DTMB Procurement approval.



# STATE OF MICHIGAN ENTERPRISE PROCUREMENT

Department of Technology, Management, and Budget  
525 W. ALLEGAN ST., LANSING, MICHIGAN 48913  
P.O. BOX 30026 LANSING, MICHIGAN 48909

## CONTRACT CHANGE NOTICE

Change Notice Number 5

To

Contract Number **071B6600073** linking it to Master Agreement Number  
**17118000000225** to allow for Punch-out Purchasing Functionality

|                   |                                     |
|-------------------|-------------------------------------|
| <b>CONTRACTOR</b> | Staples Contract & Commercial, Inc. |
|                   | 500 Staples Drive                   |
|                   | Framingham, MA 01702                |
|                   | Michael Block                       |
|                   | 1-734-452-4722                      |
|                   | michael.block@staples.com           |
|                   | 0816                                |

|              |                        |                     |      |
|--------------|------------------------|---------------------|------|
| <b>STATE</b> | Program Manager        | Valerie Hiltz       | SW   |
|              |                        | 517-249-0459        |      |
|              |                        | hiltzv@michigan.gov |      |
|              | Contract Administrator | Valerie Hiltz       | DTMB |
|              |                        | 517-249-0459        |      |
|              |                        | hiltzv@michigan.gov |      |

| CONTRACT SUMMARY   |                         |   |   |                   |
|--|-------------------------|---|---|-------------------|
| <b>DESCRIPTION:</b> Office Supplies  |                         |   |   |                   |
| INITIAL EFFECTIVE DATE   | INITIAL EXPIRATION DATE | INITIAL AVAILABLE OPTIONS   | EXPIRATION DATE BEFORE CHANGE(S) NOTED BELOW              |                   |
| April 25, 2016   | May 31, 2017            | 2, 1 year   | May 31, 2018  |                   |
| PAYMENT TERMS  |                         | DELIVERY TIMEFRAME  |   |                   |
| Net 45 Days  |                         | One business day Lower Peninsula, 2 business days Upper Peninsula for stock items |   |                   |
| ALTERNATE PAYMENT OPTIONS  |                         |   | EXTENDED PURCHASING                                       |                   |
| <input type="checkbox"/> P-card <input type="checkbox"/> Direct Voucher (DV) <input type="checkbox"/> Other  |                         |   | <input checked="" type="checkbox"/> Yes                No |                   |
| MINIMUM DELIVERY REQUIREMENTS  |                         |   |   |                   |
| Per Working Papers   |                         |   |   |                   |
| DESCRIPTION OF CHANGE NOTICE   |                         |   |   |                   |
| OPTION   | LENGTH OF OPTION        | EXTENSION   | LENGTH OF EXTENSION                                       | REVISED EXP. DATE |
| <input type="checkbox"/>   |                         | <input type="checkbox"/>  |   |                   |
| CURRENT VALUE  |                         | VALUE OF CHANGE NOTICE  | ESTIMATED AGGREGATE CONTRACT VALUE                        |                   |
| 34,000,000.00  |                         |   | \$34,000,000.00   |                   |
| <b>DESCRIPTION:</b> Effective February 1, 2018, this contract will be linked to Master Agreement Number 17118000000225 to allow for the implementation of the Punch-Out function in SIGMA. The Contractor Representative is changed to Michael Block. All other terms, conditions and pricing shall remain the same per agency and contractor agreement and DTMB Central Procurement approval. |                         |   |   |                   |



**STATE OF MICHIGAN  
ENTERPRISE PROCUREMENT**

Department of Technology, Management, and Budget  
525 W. ALLEGAN ST., LANSING, MICHIGAN 48913  
P.O. BOX 30026 LANSING, MICHIGAN 48909

**CONTRACT CHANGE NOTICE**

Change Notice Number **4- Revised**

to

Contract Number **071B6600073C**

|                   |                                    |
|-------------------|------------------------------------|
| <b>CONTRACTOR</b> | Staples Contract & Commercial Inc. |
|                   | 500 Staples Drive                  |
|                   | Framingham, MA 01702               |
|                   | Roberta Delo                       |
|                   | 517-204-0339                       |
|                   | roberta.delo@staples.com           |
|                   | *****0816                          |

|              |                               |                     |      |
|--------------|-------------------------------|---------------------|------|
| <b>STATE</b> | <b>Program Manager</b>        | Valerie Hiltz       | SW   |
|              |                               | 517-284-7026        |      |
|              | <b>Contract Administrator</b> | Valerie Hiltz       | DTMB |
|              |                               | (517) 284-7026      |      |
|              |                               | hiltzv@michigan.gov |      |

| CONTRACT SUMMARY   |                         |  |   |                   |
|--|-------------------------|--|---|-------------------|
| <b>OFFICE SUPPLIES</b>   |                         |  |   |                   |
| INITIAL EFFECTIVE DATE   | INITIAL EXPIRATION DATE | INITIAL AVAILABLE OPTIONS  | EXPIRATION DATE BEFORE CHANGE(S) NOTED BELOW                        |                   |
| April 25, 2016   | May 31, 2017            | 2 - 1 Year   | May 31, 2018  |                   |
| PAYMENT TERMS  |                         | DELIVERY TIMEFRAME   |   |                   |
|  |                         | One business day Lower Peninsula, 2 business days Upper Peninsula for stock products |   |                   |
| ALTERNATE PAYMENT OPTIONS  |                         |  | EXTENDED PURCHASING   |                   |
| <input type="checkbox"/> P-Card <input type="checkbox"/> Direct Voucher (DV) <input type="checkbox"/> Other  |                         |  | <input checked="" type="checkbox"/> Yes <input type="checkbox"/> No |                   |
| <b>MINIMUM DELIVERY REQUIREMENTS</b>   |                         |  |   |                   |
| None   |                         |  |   |                   |
| DESCRIPTION OF CHANGE NOTICE   |                         |  |   |                   |
| OPTION   | LENGTH OF OPTION        | EXTENSION  | LENGTH OF EXTENSION   | REVISED EXP. DATE |
| <input type="checkbox"/>   |                         | <input type="checkbox"/>   |   | May 31, 2018      |
| CURRENT VALUE  | VALUE OF CHANGE NOTICE  | ESTIMATED AGGREGATE CONTRACT VALUE   |   |                   |
| \$34,000,000.00  | \$0.00                  | \$34,000,000.00  |   |                   |
| DESCRIPTION  |                         |  |   |                   |
| Effective November 1, 2017, pricing on this contract is increased, per revised Schedule B Pricing attached. Pricing on line #325 is increased effective 2/7/18. All other terms, conditions, specification and pricing remain the same. Per contractor and agency agreement and DTMB Central Procurement approval. |                         |  |   |                   |

SCHEDULE B- Contract # 071B6600073

Change Notice # 4 Revised

11/1/2018

| Category                    | Item # by Category | Staples SKU | Staples Desc                            | Unit | Unit Qty | Mfg Number     | Staples Price | CN 1 | CN 3    | CN 4 |
|-----------------------------|--------------------|-------------|---|------|----------|----------------|---------------|------|---------|------|
| Binders and Binding Systems | 1                  | 358168      | 1 IN WHITE BASIC BINDER                 | CT   | 12       | 23735/21684    | \$ 26.91      |      |         |      |
| Binders and Binding Systems |                    | 491501      | BINDER D-RING LOCKING 4IN BLK           | EA   | 4        | 18752          | \$ 14.45      |      | Delete  |      |
| Binders and Binding Systems |                    | 894673      | HD-EZD-VIEW BINDER 2 RED                | EA   | 4        | 79225          | \$ 7.42       |      | Delete  |      |
| Binders and Binding Systems | 2                  | 612997      | SHEET PROT STPLS HEAVYWT 200CT          | BX   | 200      | 34846          | \$ 9.67       |      |         |      |
| Binders and Binding Systems | 3                  | 486330      | STAPLES STD SHEET PROT-200CT            | BX   | 200      | 10525          | \$ 13.23      |      |         |      |
| Binders and Binding Systems | 4                  | 374815      | 1 IN WHITE SIMPLY VIEW BINDER           | EA   | 1        | 23735/21684    | \$ 2.99       |      |         |      |
| Binders and Binding Systems | 5                  | 374814      | 1.5IN WHITE VIEW BINDER                 | EA   | 1        | 23729/21686    | \$ 1.72       |      |         |      |
| Binders and Binding Systems |                    | 374818      | 1.5 IN WHITE BASIC BINDER               | EA   | 4        | 23740/21682    | \$ 2.99       |      | Delete  |      |
| Binders and Binding Systems |                    | 374816      | 1 IN BLACK SIMPLY VIEW BINDER           | EA   | 4        | 23733/21685    | \$ 2.99       |      | Delete  |      |
| Binders and Binding Systems |                    | 138818      | ECONOMY BINDER 2IN BLUE                 | EA   | 4        | 03500          | \$ 6.29       |      | Delete  |      |
| Binders and Binding Systems |                    | 138750      | BINDER RING 2 BK                        | EA   | 4        | 03501          | \$ 6.29       |      | Delete  |      |
| Binders and Binding Systems |                    | 374809      | 3 IN BLACK BASIC BINDER                 | EA   | 4        | 23721/21690    | \$ 6.11       |      | Delete  |      |
| Binders and Binding Systems |                    | 113704      | ECONOMY BINDER 3IN BLUE                 | EA   | 4        | 03601          | \$ 8.29       |      | Delete  |      |
| Binders and Binding Systems |                    | 138735      | ROUND RING BINDER 1.5 RED               | EA   | 4        | 03410          | \$ 5.49       |      | Delete  |      |
| Binders and Binding Systems |                    | 379130      | DURABLE BINDER 1.5IN GREEN              | EA   | 4        | 27353          | \$ 7.29       |      | Delete  |      |
| Binders and Binding Systems |                    | 138719      | ROUND RING BINDER 1.5 BLUE              | EA   | 4        | 03400          | \$ 2.34       |      | Delete  |      |
| Binders and Binding Systems | 6                  | 354623      | DURABLE BINDER 2IN BLUE                 | EA   | 1        | 27551          | \$ 4.69       |      |         |      |
| Binders and Binding Systems |                    | 138834      | ECONOMY BINDER 2IN RED                  | EA   | 4        | 03510          | \$ 4.24       |      | Delete  |      |
| Binders and Binding Systems |                    | 138578      | ECONOMY BINDER 1IN BLK-LH               | EA   | 4        | 04301          | \$ 2.58       |      | Delete  |      |
| Binders and Binding Systems | 7                  | 379127      | DURABLE BINDER 1.5IN BLACK              | EA   | 1        | 27350          | \$ 5.49       |      |         |      |
| Binders and Binding Systems |                    | 354670      | DURABLE BINDER 3IN GRN                  | EA   | 4        | 27653          | \$ 11.99      |      | Delete  |      |
| Binders and Binding Systems |                    | 113746      | ROUND RING BINDER 3 RED                 | EA   | 4        | 03608          | \$ 3.98       |      | Delete  |      |
| Binders and Binding Systems |                    | 114082      | SLANT RING BINDER 3 BLUE                | EA   | 4        | 07700          | \$ 6.99       |      | Disc    |      |
| Binders and Binding Systems | 8                  | 354573      | Avery durable 3" slant ring binder      | EA   | 1        | 27651          | \$ 5.51       |      | Replace |      |
| Binders and Binding Systems |                    | 519801      | AVERY DURABLE SLANT RING 4INBE          | EA   | 4        | 07800          | \$ 11.31      |      | Disc    |      |
| Binders and Binding Systems | 9                  | UNV20705    | Universal D Ring w/lbl hldr 4" blue     | EA   | 1        | UNV20705       | \$ 9.55       |      | Replace |      |
| Binders and Binding Systems |                    | 374813      | 1.5 IN BLACK BASIC BINDER               | EA   | 4        | 23727/21687    | \$ 6.09       |      | Delete  |      |
| Binders and Binding Systems | 10                 | 807711      | 1.5IN RED BTRBINDER WVIEWWIN            | EA   | 1        | 18369          | \$ 9.49       |      |         |      |
| Binders and Binding Systems | 11                 | 648823      | 1IN BLU BTR BINDER W VIEW WIN           | EA   | 1        | 13399          | \$ 7.27       |      |         |      |
| Binders and Binding Systems |                    | 374812      | 2IN WHITE VIEW BINDER                   | EA   | 4        | 23725/21688    | \$ 2.13       |      | Delete  |      |
| Binders and Binding Systems |                    | 404778      | AVERY DURABL 3IN W/LBL HLDR BK          | EA   | 1        | 27267/27654    | \$ 3.95       |      | Disc    |      |
| Binders and Binding Systems | 12                 | 976025      | Staples heavy duty binder w/lbl hldr bk | EA   | 1        | 26299          | \$ 7.34       |      | Replace |      |
| Binders and Binding Systems |                    | 399966      | 3IN BETTERBINDER-OLIVE                  | EA   | 4        | 22173-US       | \$ 12.49      |      | Delete  |      |
| Binders and Binding Systems | 13                 | 318410      | HEAVY DUTY VIEW BINDER 3IN BLK          | EA   | 1        | 79-693         | \$ 5.01       |      |         |      |
| Binders and Binding Systems |                    | 827602      | 1IN GRN BETTER BINDER BTS               | EA   | 4        | 19063          | \$ 8.49       |      | Delete  |      |
| Binders and Binding Systems | 14                 | 894678      | HEAVY DUTY VIEW BINDER 4IN RED          | EA   | 1        | 79326          | \$ 15.86      |      |         |      |
| Binders and Binding Systems |                    | 895195      | PORTFOLIO PKT LINEN TWN-LTR-BK          | BX   | 25       | 53406          | \$ 39.99      |      | Delete  |      |
| Binders and Binding Systems | 15                 | 907578      | TWIN PKT LAM RC 10PK DBE                | PK   | 10       | 13372-CC       | \$ 9.27       |      |         |      |
| Binders and Binding Systems |                    | 654240      | 2 POCKET PORT LETTER BLUE               | EA   | 1        | 21624-CC/20644 | \$ 3.19       |      | Delete  |      |
| Binders and Binding Systems |                    | 321661      | ECONOMY BINDERS 1IN BLUE                | EA   | 4        | 03300          | \$ 2.89       |      | Delete  |      |
| Binders and Binding Systems |                    | 807717      | 3IN RED BTRBINDER WVIEWWIN              | EA   | 4        | 18367          | \$ 9.23       |      | Delete  |      |

| Binders and Binding Systems | 16                 | 040713      | STAPLES STD SHEET PROT 100 CT              | BX   | 100      | 10524          | \$ 7.35       |      |         |      |
|-----------------------------|--------------------|-------------|--|------|----------|----------------|---------------|------|---------|------|
| Binders and Binding Systems | 17                 | 463686      | BINDER VIEW EASYOPEN 5IN WHITE             | EA   | 1        | 10350          | \$ 18.16      |      |         |      |
| Binders and Binding Systems | 18                 | 608604      | BINDER VS1140 VIEWSLRNG WHT                | EA   | 1        | 9549/9548/9801 | \$ 11.34      |      |         |      |
| Binders and Binding Systems |                    | 768192      | BINDER VIEW SLANT VS11-30-BK               | EA   | 4        | 09546/09700    | \$ 16.39      |      | Disc    |      |
| Category                    | Item # by Category | Staples SKU | Staples Desc                               | Unit | Unit Qty | Mfg Number     | Staples Price | CN 1 | CN 3    | CN 4 |
| Binders and Binding Systems | 19                 | 823526      | Avery durable 3" slant ring view binder bk | EA   | 1        | 17041          | \$16.39       |      | Replace |      |
| Binders and Binding Systems |                    | 114207      | VIEW SLANT RING BINDER 3 WHT               | EA   | 4        | 09708/09701    | \$ 4.82       |      | Disc    |      |
| Binders and Binding Systems | 20                 | 959562      | Cardinal slant D white view 3"             | EA   | 1        | 59130CB        | \$8.43        |      | Replace |      |
| Binders and Binding Systems |                    | 563825      | PLASTIC BINDING COMB 2IN BLACK             | BX   | 50       | 4200022        | \$ 55.29      |      | Delete  |      |
| Binders and Binding Systems | 21                 | 648822      | 2IN BLK BTR BINDER W VIEW WIN              | EA   | 1        | 13393-CC       | \$ 8.51       |      |         |      |
| Binders and Binding Systems |                    | 114165      | VIEW SLANT RING BINDER 2 WHT               | EA   | 4        | 09545/09501    | \$ 2.25       |      | Disc    |      |
| Binders and Binding Systems | 22                 | 959717      | Cardinal slant D white view 2"             | EA   | 1        | 59120          | \$6.50        |      | Replace |      |
| Binders and Binding Systems | 23                 | 489131      | STPLS HVY WT SHEET PROT 100CT              | BX   | 100      | 31866          | \$ 4.67       |      |         |      |
| Binders and Binding Systems |                    | 449262      | SPLS100 PLASTIC CMBS 3/8IN BLK             | PK   | 100      | 17461          | \$ 7.14       |      | Disc    |      |
| Binders and Binding Systems | 24                 | 789660      | Staples combs black 5/8"                   | PK   | 25       | 17465          | \$1.89        |      | Replace |      |
| Binders and Binding Systems |                    | 223958      | SPLS COMB BLK 1/2IN 25PK                   | PK   | 25       | 17459          | \$ 2.94       |      | Delete  |      |
| Binders and Binding Systems |                    | 804546      | 4IN PLASTIC BINDING COMBS BLK              | PK   | 50       | 52328          | \$ 15.07      |      | Delete  |      |
| Binders and Binding Systems | 25                 | 041157      | STAPLES ECONO SHEET PROT 200CT             | BX   | 200      | 10522-CC       | \$ 9.75       |      |         |      |
| Binders and Binding Systems | 26                 | 515187      | 1IN VUSION RING BINDER BLACK               | EA   | 1        | 17686/14985-CC | \$ 2.93       |      |         |      |
| Binders and Binding Systems |                    | 854762      | BINDING CVR LETTER GL 100/PK               | PK   | 100      | GBC2000036     | \$ 58.99      |      | Delete  |      |
| Binders and Binding Systems | 27                 | 404831      | BINDER CLEARVUE D-RING 1IN WHT             | EA   | 1        | 26300          | \$ 3.94       |      |         |      |
| Binders and Binding Systems | 28                 | 404835      | BINDER CLEARVUE D-RING 1.5 WHT             | EA   | 1        | 26310          | \$ 2.83       |      |         |      |
| Binders and Binding Systems |                    | 413450      | GBC LETTER SIZE 25PK LAM POUCH             | PK   | 25       | 3200577        | \$ 9.89       |      | Delete  |      |
| Binders and Binding Systems | 29                 | 392217      | SBG HEAT SEAL LETTER POUCH                 | BX   | 100      | 3200716        | \$ 52.39      |      |         |      |
| Binders and Binding Systems |                    | 751487      | 2 TOUCHGARD ANTIM BINDER                   | EA   | 4        | 17143          | \$ 6.56       |      | Delete  |      |
| Binders and Binding Systems | 30                 | 572973      | POUCH 3 MIL 100PK LETTER                   | PK   | 100      | 52454          | \$ 16.79      |      |         |      |
| Binders and Binding Systems | 31                 | 036740      | LAM LTR SIZE POUCH 100PK 3 MIL             | BX   | 100      | 3745022        | \$ 14.82      |      |         |      |
| Binders and Binding Systems |                    | 558338      | POUCH 3200599 LAMINATING                   | BX   | 50       | 3200599        | \$ 45.19      |      | Delete  |      |
| Binders and Binding Systems |                    | 757101      | LAMNT POUCH LETTER SIZE 3ML 50             | PK   | 50       | GBC3745690     | \$ 36.29      |      | Delete  |      |
| Binders and Binding Systems | 32                 | 489445      | GBC SELF-ADHESV LTR SHTS 50 PK             | PK   | 50       | 3747307        | \$ 26.49      |      |         |      |
| Binders and Binding Systems |                    | 344108      | 100% RECYCLED CLEAR FRONT REPO             | BX   | 25       | 57872          | \$ 13.52      |      | Delete  |      |
| Binders and Binding Systems |                    | 463693      | BINDER DESIGN EDGE 1-1/2 BLUE              | EA   | 4        | 68083          | \$ 4.09       |      | Disc    |      |
| Binders and Binding Systems | 33                 | 392314      | Avery frame view binder 1-1/2" Navy        | EA   | 1        | 68059          | \$5.99        |      | Replace |      |
| Binders and Binding Systems |                    | 957237      | SELFADHSVE POLY-USB POCKET 6PK             | PK   | 6        | 68150          | \$ 3.52       |      | Delete  |      |
| Binders and Binding Systems | 34                 | 975256      | WHITE QUICKFIT VIEW BINDER D               | EA   | 1        | 87000          | \$ 2.54       |      |         |      |
| Binders and Binding Systems | 35                 | 975260      | WHITE QUICKFIT D RING VIEW BIN             | EA   | 1        | 87010          | \$ 2.55       |      |         |      |
| Binders and Binding Systems | 36                 | 975262      | WHITE QUICKFIT VIEW BINDER                 | EA   | 1        | 87020          | \$ 3.20       |      |         |      |
| Binders and Binding Systems | 37                 | 975264      | WHITE QUICKFIT VIEW BINDER 2IN             | EA   | 1        | 87030          | \$ 8.26       |      |         |      |
| Binders and Binding Systems | 38                 | 975267      | WHITE QUICKFIT VIEW BINDER 3IN             | EA   | 1        | 87050          | \$ 9.00       |      |         |      |
| Binders and Binding Systems | 39                 | 975270      | QUICKFIT BINDER 4IN WHITE                  | EA   | 1        | 87060          | \$ 10.18      |      |         |      |
| Binders and Binding Systems |                    | 1148600     | QUICKFIT VIEWBNDR 5/8 ROUND WT             | EA   | 4        | 88000          | \$ 7.29       |      | Delete  |      |
| Binders and Binding Systems |                    | 1148679     | QUICKFIT VIEWBNDR 1IN ROUND WT             | EA   | 4        | 88010          | \$ 3.06       |      | Delete  |      |
| Binders and Binding Systems | 40                 | 923953      | WHITE QUICKFIT VIEW BINDER 2IN             | EA   | 1        | 88030          | \$ 7.07       |      |         |      |
| Binders and Binding Systems | 41                 | 374810      | 2 IN BLACK BASIC BINDER                    | EA   | 1        | 23722/21689    | \$ 1.95       |      |         |      |
| Binders and Binding Systems |                    | 113944      | ECONOMY BINDER 3IN BLK LH                  | EA   | 4        | 04601          | \$ 8.49       |      | Delete  |      |
| Binders and Binding Systems |                    | 503300      | REPT COVR 3 IN CAPA LTR DKBLE              | EA   | 4        | 25073          | \$ 3.49       |      | Delete  |      |

| Binders and Binding Systems | 42                 | 959718      | SPEEDY XTRALIFE 1 IN WHITE                   | EA   | 1        | 59100         | \$ 4.18       |      | Delete  |      |
|-----------------------------|--------------------|-------------|--|------|----------|---------------|---------------|------|---------|------|
| Binders and Binding Systems | 43                 | 388391      | LAMINATE CARTRIDGE 12IN                      | EA   | 1        | DL1001        | \$ 65.29      |      | Delete  |      |
| Binders and Binding Systems |                    | 820936      | DURABLE VIEW BINDER 1.5IN WE                 | EA   | 1        | 17009/17022   | \$ 2.58       |      | Disc    |      |
| Binders and Binding Systems | 44                 | 404835      | Cardinal xtra life view locking slant 1.5 we | EA   | 1        | 26310         | \$2.83        |      | Replace |      |
| Category                    | Item # by Category | Staples SKU | Staples Desc                                 | Unit | Unit Qty | Mfg Number    | Staples Price | CN 1 | CN 3    | CN 4 |
| Calendars/Dated Goods       | 1                  | 2608168     | RY17 STAPLES DESKPAD 22X17                   | EA   | 1        | 12951-17      | \$ 2.30       |      | New Sku |      |
| Calendars/Dated Goods       | 2                  | 2691535     | 2017 WKLY ATAGLNC POCKET 3X6                 | EA   | 1        | 70-035-05-17  | \$ 14.29      |      | New Sku |      |
| Calendars/Dated Goods       | 3                  | 2681094     | 2017 ATAGLNC DAILY 24/7 8X11                 | EA   | 1        | 70-214-05-16  | \$ 56.44      |      | New Sku |      |
| Calendars/Dated Goods       | 4                  | 2401888     | 2017 MNTH ATAGLNC APPT BK 9X11               | EA   | 1        | 70-260-05-17  | \$ 5.78       |      | New Sku |      |
| Calendars/Dated Goods       | 5                  | 2401887     | 2017 ATAGLNC MNTH RECY BK 9X11               | EA   | 1        | 70-260G-05-17 | \$ 12.75      |      | New Sku |      |
| Calendars/Dated Goods       | 6                  | 2691528     | 2017 ATAGLNC PROFBLACK MO 9X11               | EA   | 1        | 70-260X-05-17 | \$ 23.82      |      | New Sku |      |
| Calendars/Dated Goods       | 7                  | 2691526     | 2017 AAG MNTH CROC PLNR 7X10                 | EA   | 1        | 70-432-05-17  | \$ 10.98      |      | New Sku |      |
| Calendars/Dated Goods       | 8                  | 2691524     | 2017 ATAGLNCMNTHLY NTBK 9X12                 | EA   | 1        | 70-6206-05-17 | \$ 23.49      |      | New Sku |      |
| Calendars/Dated Goods       | 9                  | 2401884     | 2017 ATAGLNC WKLY BLACK 8X11                 | EA   | 1        | 70-950-05-17  | \$ 7.66       |      | New Sku |      |
| Calendars/Dated Goods       | 10                 | AAG70950V05 | 2017 WKLY ATAGLNC TRIPLVU 8X11               | EA   | 1        | 70-950V-05    | \$ 31.79      |      | New Sku |      |
| Calendars/Dated Goods       | 11                 | 2601205     | 2017 WKLY ATAGLNC QN BLK 8X10                | EA   | 1        | 76-01-05-17   | \$ 19.02      |      | New Sku |      |
| Calendars/Dated Goods       | 12                 | 2681120     | 2017 WKLY ATAGLNC QCKNOTES 5X8               | EA   | 1        | 76-02-05-17   | \$ 6.78       |      | New Sku |      |
| Calendars/Dated Goods       | 13                 | 2691514     | 2017 AAG QN DLY PLNR 4 7/8 X 8               | EA   | 1        | 76-04-05-17   | \$ 31.99      |      | New Sku |      |
| Calendars/Dated Goods       | 14                 | 2601204     | 2017 MNTH ATAGLNC QCKNOTE 8X11               | EA   | 1        | 76-06-05-17   | \$ 7.56       |      | New Sku |      |
| Calendars/Dated Goods       | 15                 | 2681113     | 2017 WKLY ATAGLNC QCKNOTE 8X11               | EA   | 1        | 76-950-05-17  | \$ 19.87      |      | New Sku |      |
| Calendars/Dated Goods       | 16                 | 2401875     | 2017 ATAGLNC QUIKNTTE MNTH 8X11              | EA   | 1        | 76-PN06-05-17 | \$ 15.05      |      | New Sku |      |
| Calendars/Dated Goods       | 17                 | 2691501     | 17 AAG MTH SCENIC WALL 16X23                 | EA   | 1        | DMW201-28-17  | \$ 11.84      |      | New Sku |      |
| Calendars/Dated Goods       | 18                 | 2681111     | 2017 AAG QN DLY CAL 3 1/2 X 6                | EA   | 1        | E517-50-17    | \$ 6.79       |      | New Sku |      |
| Calendars/Dated Goods       | 19                 | 2601066     | 2017 DAILY ATAGLNC REFILL 3X6                | EA   | 1        | E717-50       | \$ 6.79       |      | New Sku |      |
| Calendars/Dated Goods       | 20                 | 2681110     | 2017 DAILY ATAGLNC TABREFL 3X6               | EA   | 1        | E717T-50-17   | \$ 8.99       |      | New Sku |      |
| Calendars/Dated Goods       | 21                 | 2401861     | 2017 DAYMNR DAILY APPT BK 5X8                | EA   | 1        | G100-00-17    | \$ 12.97      |      | New Sku |      |
| Calendars/Dated Goods       | 22                 | 2401860     | 2017 DAYMNR WKLY PLNR BLK 5X8                | EA   | 1        | G200-00-17    | \$ 4.83       |      | New Sku |      |
| Calendars/Dated Goods       | 23                 | 2401859     | 2017 DAYMNR DAILY APPT BK 5X8                | EA   | 1        | G210-00-17    | \$ 5.78       |      | New Sku |      |
| Calendars/Dated Goods       | 24                 | 2401858     | 2017 DAYMNR WKLY HRDCOVER 5X8                | EA   | 1        | G210H-00-17   | \$ 13.02      |      | New Sku |      |
| Calendars/Dated Goods       | 25                 | 2401857     | 2017 DAYMNR WKLY 4X6                         | EA   | 1        | G250-00-17    | \$ 9.89       |      | New Sku |      |
| Calendars/Dated Goods       | 26                 | 2601063     | 2017 MNTH DAYMNR 7X9                         | EA   | 1        | G400-00-17    | \$ 5.45       |      | New Sku |      |
| Calendars/Dated Goods       | 27                 | 2681187     | 2017 MNTH DAYMNR POCKET 3X6                  | EA   | 1        | G450-00-17    | \$ 16.79      |      | New Sku |      |
| Calendars/Dated Goods       | 28                 | 2401856     | 2017 DAYMNR MNTH BLACK 8X12                  | EA   | 1        | G470-00-17    | \$ 6.85       |      | New Sku |      |
| Calendars/Dated Goods       | 29                 | 2401855     | 2017 DAYMNR MNTH HARDCVR 8X12                | EA   | 1        | G470H-00-17   | \$ 12.92      |      | New Sku |      |
| Calendars/Dated Goods       | 30                 | 2488679     | 2017 DAYMNR WKLY BLACK 8X11                  | EA   | 1        | G520-00-17    | \$ 14.28      |      | New Sku |      |
| Calendars/Dated Goods       | 31                 | 2401854     | 2017 DAYMNR WKLY HARDCVR 8X11                | EA   | 1        | G520H-00-17   | \$ 16.23      |      | New Sku |      |
| Category                    | Item # by Category | Staples SKU | Staples Desc                                 | Unit | Unit Qty | Mfg Number    | Staples Price | CN 1 | CN 3    | CN 4 |
| Calendars/Dated Goods       | 32                 | 2401821     | 2017 DAYMNR WKLY BUS PLNR 6X9                | EA   | 1        | G535-00-17    | \$ 13.10      |      | New Sku |      |
| Calendars/Dated Goods       | 33                 | 2401848     | 2017 DAYMNR WKLY BLACK 7X9                   | EA   | 1        | G590-00-17    | \$ 6.64       |      | New Sku |      |
| Calendars/Dated Goods       | 34                 | 2401844     | 2017 MNTH ATAGLNC DESKPD 22X17               | EA   | 1        | GG2500-00     | \$ 3.65       |      | New Sku |      |
| Calendars/Dated Goods       | 35                 | 2681183     | 2017 DAILY ATAGLNC TODAYIS 6X9               | EA   | 1        | K1-00-17      | \$ 23.59      |      | New Sku |      |
| Calendars/Dated Goods       | 36                 | 2681181     | 17 AAG DLY TODAY IS WALL 9X12                | EA   | 1        | K4-00-17      | \$ 62.19      |      | New Sku |      |
| Calendars/Dated Goods       | 37                 | 2681180     | 17 AAG DLY TODAY IS WALLRFL8X8               | EA   | 1        | K4-50-17      | \$ 14.32      |      | New Sku |      |
| Calendars/Dated Goods       | 38                 | 2401845     | 17 PLANAMTH MTH WAL 12X27                    | EA   | 1        | PM11-28-17    | \$ 11.12      |      | New Sku |      |

|                          |                 |                           |                                |                               |             |                 |                   |                      |             |             |            |
|--------------------------|-----------------|---------------------------|--------------------------------|-------------------------------|-------------|-----------------|-------------------|----------------------|-------------|-------------|------------|
| Calendars/Dated Goods    | 39              | 2681179                   | 17 AAG YR PLNMO WALL 24X36     | EA                            | 1           | PM12-28-17      | \$ 9.94           |                      | New Sku     |             |            |
| Calendars/Dated Goods    | 40              | 2401843                   | 2017 AAG 3-MNTH REF WALL 23X12 | EA                            | 1           | PM14-28-17      | \$ 11.16          |                      | New Sku     |             |            |
| Calendars/Dated Goods    | 41              | 2401840                   | 2017 AAG MTH PLNMO WAL 12X17   | EA                            | 1           | PM2-28-17       | \$ 9.26           |                      | New Sku     |             |            |
| Calendars/Dated Goods    | 42              | 2401838                   | 17 AAG MTH PLNMO WAL 17X22     | EA                            | 1           | PM3-28          | \$ 7.64           |                      | New Sku     |             |            |
| Calendars/Dated Goods    | 43              | 2401837                   | 2017 AAG MNTH PLNMO WAL 20X30  | EA                            | 1           | PM4-28-17       | \$ 8.94           |                      | New Sku     |             |            |
| Calendars/Dated Goods    | 44              | 2401835                   | 2017 AAG PLAN A MONTH 15 X 22  | EA                            | 1           | PM6-28-17       | \$ 12.59          |                      | New Sku     |             |            |
| Calendars/Dated Goods    | 45              | 2401834                   | 2017 ATAGLNC MNTH WALL 15X12   | EA                            | 1           | PM8-28-17       | \$ 9.00           |                      | New Sku     |             |            |
| Calendars/Dated Goods    | 46              | 2401819                   | 2017 STND DIARY BUS DAILY 7X10 | EA                            | 1           | SD374-13-17     | \$ 46.77          |                      | New Sku     |             |            |
| Calendars/Dated Goods    | 47              | 2681152                   | 2017 STND DIARY BUS DAILY 7X12 | EA                            | 1           | SD376-13-17     | \$ 54.92          |                      | New Sku     |             |            |
| Calendars/Dated Goods    | 48              | 2401826                   | 2017 STND DIARY JOURNAL 5X71/2 | EA                            | 1           | SD387-13-17     | \$ 24.25          |                      | New Sku     |             |            |
| Calendars/Dated Goods    | 49              | 2401825                   | 2017 STND DIARY DAY 53/4X81/4  | EA                            | 1           | SD389-13-17     | \$ 12.45          |                      | New Sku     |             |            |
| Calendars/Dated Goods    | 50              | 2681150                   | 17 AAG MTH BLK DSKPD 22 X 17   | EA                            | 1           | SK1170-00-17    | \$ 9.44           |                      | New Sku     |             |            |
| Calendars/Dated Goods    | 51              | 2401824                   | 2017 AAG DESKPAD 17 3/4X10 7/8 | EA                            | 1           | SK14-00-17      | \$ 6.46           |                      | New Sku     |             |            |
| Calendars/Dated Goods    | 52              | 2401823                   | 2017 DAYMNR MTH BLACK 8X11     | EA                            | 1           | SK2-00-17       | \$ 7.86           |                      | New Sku     |             |            |
| Calendars/Dated Goods    | 53              | 2681145                   | 17 AAG MTH RECYC DKPD 22X17    | EA                            | 1           | SK32G-00-17     | \$ 4.45           |                      | New Sku     |             |            |
| Calendars/Dated Goods    | 54              | 2401812                   | 2017 DAYMNR DAILY APPT BK 5X8  | EA                            | 1           | SK44-00-17      | \$ 5.75           |                      | New Sku     |             |            |
| Calendars/Dated Goods    | 55              | 2681136                   | 2017 MNTH ATAGLNC DESKPD 22X17 | EA                            | 1           | SW200-00-17     | \$ 17.99          |                      | New Sku     |             |            |
| Calendars/Dated Goods    | 56              | 2071853                   | 2017 AAG SUCCESS DESKPAD 22X17 | EA                            | 1           | SW230-00-17     | \$ 28.99          |                      | New Sku     |             |            |
| Calendars/Dated Goods    | 57              | 807345                    | CANVAS TUFF RECORD BOOK 300 PG | EA                            | 1           | A66300R         | Add               |                      | \$ 18.85    |             |            |
| Converted Paper Products | 1               | 105809                    | STICKIES 3X3 REC YLW12PK       | DZ                            | 12          | S33YR12         | \$ 2.19           |                      |             |             |            |
| Converted Paper Products |                 | 565771                    | STICKIES 3X3 POP WTRCLR 6PK    | PK                            | 6           | S-33WCP6        | \$ 10.49          |                      | Delete      |             |            |
| Converted Paper Products |                 | 565448                    | STICKIES 3X3 POP BRIGHT 6PK    | PK                            | 6           | S-33BRP6        | \$ 10.49          |                      | Delete      |             |            |
| Converted Paper Products | 2               | 565447                    | STICKIES 3X3 BRIGHT 12PK       | DZ                            | 12          | 17763-CC        | \$ 3.98           |                      |             |             |            |
| Converted Paper Products | 3               | 634769                    | 1 1/16IN INDEX FLAGS48 CT      | PK                            | 48          | 35020           | \$ 0.74           |                      |             |             |            |
| Converted Paper Products | 4               | 667003                    | SPLS FLGS W/DISP 1 RED 100CT   | PK                            | 100         | 14110           | \$ 1.48           |                      |             |             |            |
| Converted Paper Products |                 | 254664                    | POST-IT BLUE TAPE FLAG 2PK     | PK                            | 400         | 680-BE2         | \$ 7.29           |                      | Delete      |             |            |
| Converted Paper Products | 5               | 667007                    | SPLS FLGS W/DISP 1IN YLW 100CT | PK                            | 100         | 14111           | \$ 1.48           |                      |             |             |            |
| Converted Paper Products |                 | 667002                    | SPLS FLGS W/DSP .5 ASST 140CT  | PK                            | 440         | 14409           | \$ 6.39           |                      | Delete      |             |            |
| Converted Paper Products | 6               | 565436                    | STICKIES 4X6 REC LND YLW 5PK   | PK                            | 5           | S-46YR5         | \$ 3.22           |                      |             |             |            |
| Converted Paper Products | 7               | 486955                    | SIMPLY NOTES 3X3 YELLOW 18PK   | PK                            | 18          | S-33-YW-18      | \$ 3.36           |                      |             |             |            |
| Converted Paper Products |                 | 565769                    | STAPLES 3X3 WTRCLR 12          | DZ                            | 42          | 49758-US        | \$ 16.99          |                      | Delete      |             |            |
| Converted Paper Products | 8               | 105791                    | STICKIES 1.5X2 REC YLW 12PK    | DZ                            | 12          | S152YR12        | \$ 0.99           |                      |             |             |            |
| Converted Paper Products | 9               | 105825                    | STICKIES 3X5 REC YLW 12PK      | DZ                            | 12          | 17766/S35YR12   | \$ 3.42           |                      |             |             |            |
| Converted Paper Products | 10              | 039912                    | POST-IT NOTES RULED 3X3 YW     | PK                            | 6           | 630-6PK         | \$ 12.30          |                      |             |             |            |
| Converted Paper Products |                 | 873960                    | POST-IT NOTES ULTRA 3X5 ASST   | PK                            | 5           | 635-5AU         | \$ 12.69          |                      | Delete      |             |            |
| Converted Paper Products | 11              | 689309                    | POST-IT 1.5X2 PASTEL 24        | PK                            | 24          | 65324APVAD      | \$ 8.54           |                      |             |             |            |
| Converted Paper Products | 12              | 650745                    | POST-IT 1.5X2 YELLOW 24PK      | PK                            | 24          | 65324VADB       | \$ 7.50           |                      |             |             |            |
|                          | <b>Category</b> | <b>Item # by Category</b> | <b>Staples SKU</b>             | <b>Staples Desc</b>           | <b>Unit</b> | <b>Unit Qty</b> | <b>Mfg Number</b> | <b>Staples Price</b> | <b>CN 1</b> | <b>CN 3</b> | <b>CN4</b> |
| Converted Paper Products |                 | 13                        | 421818                         | POST-IT 1.5X2 NEON 12PK       | PK          | 12              | 653AN             | \$ 4.75              |             |             |            |
| Converted Paper Products |                 |                           | 679951                         | POST-IT 1.5X2 ULTRA 12PK      | PK          | 12              | 653AU             | \$ 4.75              |             | Delete      |            |
| Converted Paper Products |                 | 14                        | 653423                         | POST-IT 3X3 CANARY 24PK       | PK          | 24              | 65424CP           | \$ 16.79             |             |             |            |
| Converted Paper Products |                 |                           | 653407                         | POST-IT SS 3X3 AST-ELCT42PK   | PK          | 42              | 65412SSAN         | \$ 11.65             |             | Delete      |            |
| Converted Paper Products |                 | 15                        | 562896                         | POST-IT SUPER STICKY NOTES    | PK          | 12              | 65412SSCY         | \$ 7.97              |             |             |            |
| Converted Paper Products |                 | 16                        | 564229                         | POST-IT 3X3 NEON NOTES 14 PK  | PK          | 14              | 65414AN           | \$ 10.76             |             |             |            |
| Converted Paper Products |                 | 17                        | 564231                         | POST-IT 3X3 ULTRA NOTES       | PK          | 14              | 65414AU           | \$ 9.12              |             |             |            |
| Converted Paper Products |                 |                           | 728967                         | POSTIT 3X3 CABPK BRIGHTS 18PK | PK          | 48              | 654-18BRCP        | \$ 35.49             |             | Delete      |            |



|                          |                 |                           |                                |                                |             |                 |                   |                      |             |             |             |
|--------------------------|-----------------|---------------------------|--------------------------------|--------------------------------|-------------|-----------------|-------------------|----------------------|-------------|-------------|-------------|
| Converted Paper Products |                 | 689322                    | POSTIT 3X3 PASTELS 24          | PK                             | 24          | 65424APVAD      | \$ 19.61          |                      | Delete      |             |             |
| Converted Paper Products | 18              | 653423                    | POST-IT 3X3 CANARY 24PK        | PK                             | 24          | 65424CP         | \$ 16.79          |                      |             |             |             |
| Converted Paper Products | 19              | 885276                    | POSTIT RECY 3X3 CABPK FRMR MKT | PK                             | 24          | 65424NHCP       | \$ 17.84          |                      |             |             |             |
| Converted Paper Products |                 | 653414                    | POST-IT NOTE SS 3X3 CA 24PK    | BX                             | 24          | 65424SSCP       | \$ 17.56          |                      | Delete      |             |             |
| Converted Paper Products |                 | 860982                    | POST-IT SS TROP NOTES 24PK RCY | PK                             | 24          | 65424SSTCP      | \$ 17.84          |                      | Delete      |             |             |
| Converted Paper Products |                 | 609829                    | NOTES 3X3 YELLOW 654 24CP      | PK                             | 24          | 654 24VAD-B     | \$ 23.99          |                      | Delete      |             |             |
| Converted Paper Products | 20              | 490610                    | NOTES 3X3 12PK ASST PASTEL     | PK                             | 12          | 654AST          | \$ 9.73           |                      |             |             |             |
| Converted Paper Products | 21              | 704404                    | POST-IT 3X3 SUNW PIER 24       | PK                             | 24          | 654R24CPAP      | \$ 13.38          |                      |             |             |             |
| Converted Paper Products | 22              | 704406                    | POST-IT 3X3 YELLOW 24          | PK                             | 24          | 654R24CPCY      | \$ 14.88          |                      |             |             |             |
| Converted Paper Products | 23              | 130005                    | POST-IT 3X3 CNRY 12PK          | DZ                             | 12          | 654-12YW        | \$ 9.36           |                      |             |             |             |
| Converted Paper Products | 24              | 567881                    | 3X5 CANARY SUPER STICKY 12/PK  | PK                             | 12          | 65512SSCY       | \$ 10.89          |                      |             |             |             |
| Converted Paper Products | 25              | 448894                    | POST-IT 3X5 NEON 5PK           | PK                             | 5           | 655-5PK         | \$ 11.99          |                      |             |             |             |
| Converted Paper Products | 26              | 490614                    | NOTES 3X5 5PK ASST PASTEL      | PK                             | 5           | 655AST          | \$ 5.45           |                      |             |             |             |
| Converted Paper Products |                 | 351884                    | POST-IT REC 3X5 YEL            | PK                             | 42          | 655RPYW         | \$ 13.20          |                      | Delete      |             |             |
| Converted Paper Products | 27              | 060179                    | NOTE POST-IT 4X6 YELLOW        | PK                             | 12          | 659-YW          | \$ 28.94          |                      |             |             |             |
| Converted Paper Products |                 | 873986                    | POST-IT 4X6 ULTRA LINED 3PK    | PK                             | 3           | 6603AU          | \$ 5.93           |                      | Delete      |             |             |
| Converted Paper Products |                 | 689320                    | POST-IT 4X6 REC SS LND FRM 3PK | PK                             | 3           | 6603SSNRP       | \$ 6.49           |                      | Delete      |             |             |
| Converted Paper Products |                 | 631344                    | POST-IT 4X6 REC SS LND TROP 3P | PK                             | 3           | 6603SST         | \$ 6.49           |                      | Delete      |             |             |
| Converted Paper Products | 28              | 490943                    | NOTES 4X6 LINED 5PK ASSTPASTEL | PK                             | 5           | 6605PKAST       | \$ 8.49           |                      |             |             |             |
| Converted Paper Products | 29              | 558253                    | POST-IT 4X6 S.S.CNRY LINED 5PK | PK                             | 5           | 6605SSCY        | \$ 8.47           |                      |             |             |             |
| Converted Paper Products | 30              | 512639                    | RECYLED POST-IT NOTES 4X6      | PK                             | 12          | 660RPYW         | \$ 16.26          |                      |             |             |             |
| Converted Paper Products | 31              | 448910                    | POST-IT 4X6 GRNR LND PASTEL 5P | PK                             | 5           | 6605PKRPA       | \$ 9.22           |                      |             |             |             |
| Converted Paper Products | 32              | 062596                    | NOTE POST-IT 4X6 RULED YELLOW  | PK                             | 12          | 660YW           | \$ 19.34          |                      |             |             |             |
| Converted Paper Products |                 | 511808                    | POST-IT NEON .5X2              | PK                             | 500         | 6705AN          | \$ 3.38           |                      | Delete      |             |             |
| Converted Paper Products | 33              | 844308                    | POST-IT .5X2 PG MRKR ULTRA 5PK | PK                             | 500         | 6705AU          | \$ 3.38           |                      |             |             |             |
| Converted Paper Products | 34              | 562867                    | POST-IT 4X4 SS LND CNRY 6P     | PK                             | 6           | 675-6SSCY       | \$ 11.99          |                      |             |             |             |
| Converted Paper Products | 35              | 689370                    | POSTIT 4X4 SSFRMR MKTE 6PK     | PK                             | 6           | 6756SSNRP       | \$ 9.31           |                      |             |             |             |
| Converted Paper Products |                 | 631345                    | POST-IT 4X4 REC SS LND TROP 6P | PK                             | 6           | 6756SST         | \$ 9.31           |                      | Delete      |             |             |
| Converted Paper Products | 36              | 586113                    | POST-IT 4X4 SS LND JWL POP 6PK | PK                             | 6           | 6756SSUC        | \$ 8.75           |                      |             |             |             |
| Converted Paper Products | 37              | 599339                    | POST-IT(R) FLAGS               | PK                             | 200         | 680PPBGVA       | \$ 5.90           |                      |             |             |             |
| Converted Paper Products | 38              | 512667                    | POST-IT 1IN FLAGS RED 12PK     | BX                             | 600         | 680RD212PK      | \$ 17.29          |                      |             |             |             |
| Converted Paper Products | 39              | 599338                    | POST-IT(R) FLAGS               | PK                             | 200         | 680RYBGVA       | \$ 5.90           |                      |             |             |             |
| Converted Paper Products | 40              | 609830                    | TAPE FLAG SGN HERE POSTIT 12PK | BX                             | 600         | 680SH12         | \$ 19.94          |                      |             |             |             |
| Converted Paper Products | 41              | 642248                    | POST-IT 1INSIGHERE PKW/ARROWS  | PK                             | 248         | 680SH4VA        | \$ 6.85           |                      |             |             |             |
|                          | <b>Category</b> | <b>Item # by Category</b> | <b>Staples SKU</b>             | <b>Staples Desc</b>            | <b>Unit</b> | <b>Unit Qty</b> | <b>Mfg Number</b> | <b>Staples Price</b> | <b>CN 1</b> | <b>CN 3</b> | <b>CN 4</b> |
| Converted Paper Products |                 | 42                        | 512669                         | POST-IT 1IN FLAGS YELLOW 12PK  | BX          | 600             | 680YW212PK        | \$ 17.29             |             |             |             |
| Converted Paper Products |                 | 43                        | 254656                         | POST-IT 1INCH YELLOW FLAGS 2PK | PK          | 100             | 680-YW2           | \$ 7.29              |             |             |             |
| Converted Paper Products |                 | 44                        | 428553                         | POST-IT 1/2 FLAG BRIGHTS 4PK   | PK          | 140             | 6834AB            | \$ 2.88              |             |             |             |
| Converted Paper Products |                 |                           | 725650                         | POST-IT 1/2 FLAG NEON 4PK      | PK          | 140             | 6834ABX           | \$ 3.07              |             | Delete      |             |
| Converted Paper Products |                 | 45                        | 874034                         | POST-IT FLAGS MINI .47X1.7 AST | PK          | 100             | 6835CB            | \$ 2.07              |             |             |             |
| Converted Paper Products |                 | 46                        | 584878                         | POSTIT 1/2FLAGS AST CLR 248PK  | PK          | 280             | 683VAD1           | \$ 5.82              |             |             |             |
| Converted Paper Products |                 | 47                        | 844290                         | POST-IT .5IN SIGN HERE AST 4PK | PK          | 120             | 684SH             | \$ 3.35              |             |             |             |
| Converted Paper Products |                 | 48                        | 462642                         | POST-IT 1IN DUR TAB P/G/O 66PK | PK          | 66              | 686PGO            | \$ 3.74              |             |             |             |
| Converted Paper Products |                 | 49                        | 783683                         | POST IT POP UP NOTES MIXED P   | PK          | 18              | R330144B          | \$ 11.35             |             |             |             |
| Converted Paper Products |                 |                           | 751224                         | POST-IT POP UP NOTE VALUE PAG  | PK          | 24              | R33024VAD         | \$ 19.20             |             | Delete      |             |
| Converted Paper Products |                 |                           | 609825                         | FILLER PAPER 100% REC CR 200SH | PK          | 4               | 40108             | \$ 10.63             |             | Disc        |             |

|                          |                           |                    |                                |             |                 |                   |                      |             |             |             |
|--------------------------|---------------------------|--------------------|--------------------------------|-------------|-----------------|-------------------|----------------------|-------------|-------------|-------------|
| Converted Paper Products | 50                        | PAC2416            | Filler Paper recycled 500/pk   | PK          | 1               | PAC2416           | \$9.09               |             | Replace     |             |
| Converted Paper Products | 51                        | 535070             | #3 COIN ENV BRN KRFT 24# 500CT | BX          | 500             | 17185             | \$ 9.84              |             |             |             |
| Converted Paper Products | 52                        | 381912             | ENVELOPE EZCLS #10 -500        | BX          | 500             | 381912/19804      | \$ 10.96             |             |             |             |
| Converted Paper Products | 53                        | 472902             | CLASP ENV BRN KRAFT 12X15 -100 | BX          | 100             | 472902/19273      | \$ 18.75             |             |             |             |
| Converted Paper Products | 54                        | 534776             | ENV CAT BRWN KRFT 11.5X14.5    | BX          | 100             | 534776/17084      | \$ 8.11              |             |             |             |
| Converted Paper Products | 55                        | 381944             | ENV 6X9 BROWN GUM 24# 500CT    | BX          | 500             | 381944/17027      | \$ 16.03             |             |             |             |
| Converted Paper Products | 56                        | 534701             | ENV CAT BRWN KRFT 6.5X9.5 100C | BX          | 100             | 534701/17096      | \$ 3.14              |             |             |             |
| Converted Paper Products | 57                        | 486940             | ENVELOPE GUMMED 9X12 KRAFT     | BX          | 250             | 486940/17032      | \$ 14.93             |             |             |             |
| Converted Paper Products | 58                        | 486946             | ENVELOPE GUMMED 10X13 KRAFT    | BX          | 250             | 486946/17033      | \$ 23.66             |             |             |             |
| Converted Paper Products |                           | 233577             | 7.5X10.5-CLASP ENV 100CT-BROWN | BX          | 400             | 233577/19268      | \$ 5.23              |             | Delete      |             |
| Converted Paper Products | 59                        | 391542             | ENV INTEROFF RESEALABLE 10X13  | BX          | 100             | 391542/17208      | \$ 16.82             |             |             |             |
| Converted Paper Products | 60                        | 486931             | ENVELOPE SELF SEAL 9X12 KRAFT  | BX          | 250             | 486931/14245      | \$ 19.43             |             |             |             |
| Converted Paper Products | 61                        | 486933             | ENVELOPE SELF SEAL 10X13 KRAFT | BX          | 250             | 486933/14247      | \$ 18.01             |             |             |             |
| Converted Paper Products | 62                        | 486949             | ENVELOPE GUMMED 28# 9X12 WHITE | BX          | 250             | 486949/17039      | \$ 15.96             |             |             |             |
| Converted Paper Products | 63                        | 187013             | ENVELOPE GUM #10 -500          | BX          | 500             | 187013/19257      | \$ 4.45              |             |             |             |
| Converted Paper Products | 64                        | 121632             | ENV WINDOW GUM #10 -500        | BX          | 500             | 121632/19529      | \$ 9.66              |             |             |             |
| Converted Paper Products | 65                        | 459599             | CD ENVELOPE WINDOW WHT -50     | BX          | 50              | 12257             | \$ 1.40              |             |             |             |
| Converted Paper Products |                           | 507789             | MAILERS PADDED SELF SEAL #0 6  | CT          | 250             | 27221-CC          | \$ 49.65             |             | Delete      |             |
| Converted Paper Products |                           | 478791             | ENV. REDI FILE CLASP 12X9      | BX          | 400             | 38090             | \$ 19.98             |             | Delete      |             |
| Converted Paper Products |                           | 589574             | MAILER SS-BUBLE9.5X14.5KT      | CT          | 400             | 27242-CC          | \$ 56.99             |             | Delete      |             |
| Converted Paper Products | 66                        | 524074             | MAILER BUBBLE 12.5X18 ID #6    | EA          | 1               | 27226-CC          | \$ 0.79              |             |             |             |
| Converted Paper Products |                           | 813599             | ENVL CAT 10X13-KFT 250         | BX          | 250             | QUA41660          | \$ 82.19             |             | Delete      |             |
| Converted Paper Products |                           | 377340             | ENV CAT NO GUM 12.5X18.5       | PK          | 25              | 42353             | \$ 24.19             |             | Delete      |             |
| Converted Paper Products |                           | 195776             | ENVELOPE BRN KRAFT 14X18 -25   | BX          | 25              | 195776/19299      | \$ 10.77             |             | Delete      |             |
| Converted Paper Products | 67                        | 813612             | ENVL 6.5X9.5 KRAFT BOX         | BX          | 100             | QUA43367          | \$ 21.09             |             |             |             |
| Converted Paper Products |                           | 822734             | ENV CAT 28LB REDI SEAL 9X12 WE | BX          | 400             | 43517             | \$ 28.99             |             | Delete      |             |
| Converted Paper Products | 68                        | 813429             | ENVL CATALOG 28# 9X12 KRAFT 10 | BX          | 100             | QUA43567          | \$ 17.00             |             |             |             |
| Converted Paper Products |                           | 812451             | 9X12 CLEARCLASP-KRAFT ENVELOPE | BX          | 400             | 43568             | \$ 17.92             |             | Delete      |             |
| Converted Paper Products | 69                        | 534818             | 10X13 SLF SEAL BRWN ENV 100CT  | BX          | 100             | 534818/19022      | \$ 17.00             |             |             |             |
| Converted Paper Products |                           | 812444             | 10X13-CLEARCLASP REDITACT ENV  | BX          | 400             | 43768             | \$ 16.79             |             | Delete      |             |
|                          | <b>Item # by Category</b> | <b>Staples SKU</b> | <b>Staples Desc</b>            | <b>Unit</b> | <b>Unit Qty</b> | <b>Mfg Number</b> | <b>Staples Price</b> | <b>CN 1</b> | <b>CN 3</b> | <b>CN 4</b> |
| Converted Paper Products | 70                        | 534826             | BRWN KRFT SS ENV 12X15.5 100CT | BX          | 100             | 534826/17102      | \$ 11.39             |             |             |             |
| Converted Paper Products | 71                        | 958103             | RESTICKABLE EASEL PAD 25X30    | CT          | 2               | 23447             | \$ 11.17             |             |             |             |
| Converted Paper Products | 72                        | 199984             | STPLS 5 TOPBND MEMOBK 3X5 75CR | PK          | 5               | 11491             | \$ 1.01              |             |             |             |
| Converted Paper Products | 73                        | 807688             | BAGASSE EASEL PAD 34X27 PLAIN  | CT          | 4               | 17639             | \$ 20.48             |             |             |             |
| Converted Paper Products |                           | 163444             | STPLS SCRTCH PAD 4X6 12PK WH   | DZ          | 12              | 18602STP          | \$ 9.44              |             | Delete      |             |
| Converted Paper Products | 74                        | 163873             | STPLS PERF PAD JR LGL 12PK WH  | DZ          | 12              | 23642/26784       | \$ 5.45              |             |             |             |
| Converted Paper Products |                           | 163451             | STPLS SCRTCH PAD 5X8 12PK WH   | DZ          | 12              | 18604STP          | \$ 12.30             |             | Delete      |             |
| Converted Paper Products | 75                        | 163485             | STENO BOOK GREEN 6X9 12 COUNT  | DZ          | 12              | 18583             | \$ 5.81              |             |             |             |
| Converted Paper Products |                           | 154138             | STPLS GLUTOP PAD LTR YEL 12    | DZ          | 12              | 11294             | \$ 6.07              |             | Delete      |             |
| Converted Paper Products | 76                        | 163840             | STAPLES PAD PERF LTR CAN 12    | DZ          | 12              | 26839             | \$ 2.89              |             |             |             |
| Converted Paper Products |                           | 154120             | STPLS GLUTOP PAD LTR WHT 12    | DZ          | 12              | 18605STP          | \$ 5.18              |             | Delete      |             |
| Converted Paper Products | 77                        | 163865             | PADS WDE RULE 8.5X11.75 12PK   | DZ          | 12              | 23643/26785       | \$ 3.14              |             |             |             |
| Converted Paper Products | 78                        | 281303             | PERF LEGAL PAD 8.5X14 WHT      | DZ          | 12              | 26786             | \$ 10.27             |             |             |             |
| Converted Paper Products | 79                        | 497017             | STENO BOOK WHITE 6X9 12102     | DZ          | 12              | 18584             | \$ 7.58              |             |             |             |
| Converted Paper Products | 80                        | 462332             | 100% RECYCLED PADS WHITE 12PK  | DZ          | 12              | 18590STP          | \$ 8.64              |             |             |             |

|                          |                           |                    |                                |             |                 |                   |                      |             |             |             |
|--------------------------|---------------------------|--------------------|--------------------------------|-------------|-----------------|-------------------|----------------------|-------------|-------------|-------------|
| Converted Paper Products | 81                        | 800979             | STENO BOOK 6X9 BLE             | EA          | 1               | 25286             | \$ 0.65              |             |             |             |
| Converted Paper Products |                           | 397983             | STPLS 5X8 PASTEL PERF PAD 6    | PK          | 6               | 18139STP          | \$ 6.18              | Delete      |             |             |
| Converted Paper Products |                           | 397982             | STPLS 8.5X11 PASTEL PERF PAD 6 | PK          | 6               | 18140STP          | \$ 3.57              | Delete      |             |             |
| Converted Paper Products | 82                        | 194506             | PHONE MESSAGE BK 2PK           | PK          | 2               | SC1154-2D         | \$ 2.47              |             |             |             |
| Converted Paper Products | 83                        | 563887             | BOOK STENO GREGG WE 70SH       | EA          | 1               | 25-472            | \$ 2.29              |             |             |             |
| Converted Paper Products |                           | 588293             | MEMO D23801 TRP8.5X7NCR 50SHT  | PK          | 50              | 3804              | \$ 15.19             | Delete      |             |             |
| Converted Paper Products | 84                        | 506790             | EASEL POST-IT SELF ADHESVE 2PK | PK          | 2               | 559               | \$ 27.80             |             |             |             |
| Converted Paper Products | 85                        | 725873             | POST-IT EASAL PAD RECYCLED     | PK          | 2               | 559RP             | \$ 37.30             |             |             |             |
| Converted Paper Products | 86                        | 332922             | EASEL PAD RCYCL 25X30 WHITE 6P | PK          | 6               | 559RPVAD6         | \$ 105.16            |             |             |             |
| Converted Paper Products | 87                        | 760951             | EASEL PAD POST-IT 25X30 6/PK   | PK          | 6               | 559-VAD-6PK       | \$ 99.16             |             |             |             |
| Converted Paper Products | 88                        | 071836             | POST IT EASEL PAD BLUE GRID 4/ | PK          | 4               | 560VAD4PK         | \$ 67.81             |             |             |             |
| Converted Paper Products |                           | 077273             | POSTIT EASL PAD 25X30 CNAR RUL | PK          | 4               | 561VAD4PK         | \$ 67.81             | Delete      |             |             |
| Converted Paper Products | 89                        | 428893             | POST-IT TABLE TOP EASEL PD WHT | EA          | 1               | 563               | \$ 12.52             |             |             |             |
| Converted Paper Products | 90                        | 504139             | POST-IT SELF-STICK WALL PAD    | PK          | 2               | 566               | \$ 19.01             |             |             |             |
| Converted Paper Products |                           | 812824             | FLIPCHART W/BLEED-RESIS 2/CART | CT          | 2               | MMM570            | \$ 25.49             | Delete      |             |             |
| Converted Paper Products | 91                        | 809816             | BETTER PERF PAD 8.5X11 WTE NAR | DZ          | 12              | 18589STP          | \$ 12.76             |             |             |             |
| Converted Paper Products | 92                        | 811041             | PLANNER 6.75X8.5 100SH         | EA          | 1               | 63828             | \$ 7.49              |             |             |             |
| Converted Paper Products | 93                        | 708966             | BOOK RECORD 300 12.5X7.75      | EA          | 1               | 66-300R           | \$ 32.99             |             |             |             |
| Converted Paper Products | 94                        | 811007             | PAD PERF 8.5X11.75 WE 50       | PK          | 12              | 74085             | \$ 68.99             |             |             |             |
| Converted Paper Products |                           | 708146             | GOLDFIBRE PADS PERF LETTER BRN | EA          | 4               | 20813             | \$ 3.59              | Delete      |             |             |
| Converted Paper Products |                           | 903040             | NTBK STENO DKET WE             | EA          | 4               | 99708             | \$ 8.99              | Delete      |             |             |
| Converted Paper Products | 95                        | 496839             | ENVIROTECH LEGAL PADS-4PKLTR   | PK          | 4               | 40102             | \$ 9.02              |             |             |             |
| Converted Paper Products | 96                        | 217919             | RECORD BK 12.2X7.2 300 PG BLK  | EA          | 1               | 18842/26512       | \$ 6.99              |             |             |             |
| Converted Paper Products |                           | 217679             | JOURNAL BOOK 150 PGS BLACK     | EA          | 1               | 26511             | \$ 12.44             | Delete      |             |             |
| Converted Paper Products | 97                        | 217695             | RECORD BOOK 300 PGS BLK        | EA          | 1               | 18658/26510       | \$ 16.92             |             |             |             |
| <b>Category</b>          | <b>Item # by Category</b> | <b>Staples SKU</b> | <b>Staples Desc</b>            | <b>Unit</b> | <b>Unit Qty</b> | <b>Mfg Number</b> | <b>Staples Price</b> | <b>CN 1</b> | <b>CN 3</b> | <b>CN 4</b> |
| Converted Paper Products | 98                        | 217703             | RECORD BOOK 14.3X8.75 BLK      | EA          | 1               | 57131             | \$ 33.88             |             |             |             |
| Converted Paper Products |                           | 749567             | BAGASSE LEGAL PADS             | DZ          | 42              | 46767             | \$ 12.18             | Delete      |             |             |
| Converted Paper Products | 99                        | 512658             | PAD FOLLOW UP VM LOG BOOK      | EA          | 1               | 51114             | \$ 1.68              |             |             |             |
| Converted Paper Products | 100                       | 531178             | ADD ROLL 1RL 2.25 X 150        | RL          | 1               | 18303-CC          | \$ 1.49              |             |             | \$1.50      |
| Converted Paper Products | 101                       | 176511             | 2 1/4INX130 ADDING MACHINE RLS | DZ          | 12              | 18237-CC          | \$ 7.30              |             |             | \$7.39      |
| Converted Paper Products | 102                       | 531194             | ADD ROLL 1RL 3X150             | RL          | 1               | 18306-CC          | \$ 0.65              |             |             | \$0.25      |
| Converted Paper Products |                           | 497020             | 2 1/4INX85 2 PLY ADDMACH ROLLS | PK          | 40              | 18216-CC          | \$ 6.42              | Delete      |             |             |
| Converted Paper Products | 103                       | 532531             | ADD ROLL 3IN 2 PLY W/C NCR     | RL          | 1               | 18300-CC          | \$ 1.07              |             |             | \$0.57      |
| Converted Paper Products |                           | 380549             | PAPER BRT WHITE 36IN ROLL WE   | RL          | 4               | C4861A            | \$ 10.92             | Delete      |             |             |
| Converted Paper Products |                           | 810764             | PPR ROLL 36X300 BWTE           | RL          | 1               | C6810A            | \$ 7.93              | Delete      |             |             |
| Copy Paper               | 1                         | 492071             | STAPLES 8.5X11 30% REC COPY RM | RM          | 500             | 112350/1542       | \$ 3.05              |             |             | \$3.18      |
| Copy Paper               | 2                         | 492072             | SPLS 8.5X11 30% REC COPY CS    | CT          | 5000            | 112350/461757     | \$ 30.50             |             |             | \$31.30     |
| Copy Paper               |                           | 492072PPL          | SPLS 8.5X11 30% REC COPY CS    | PL          | 200000          | 492072            | \$ 1,220.00          | Delete      |             |             |
| Copy Paper               | 3                         | 580525             | SPLS 8.5X14 30% REC COPY RM    | RM          | 500             | 112380            | \$ 6.29              | Delete      |             |             |
| Copy Paper               | 4                         | 581760             | SPLS 30% REC 8.5X14 20/84 CS   | CT          | 5000            | 112380            | \$ 62.86             |             |             | \$65.26     |
| Copy Paper               | 5                         | 580336             | SPLS 11X17 30% REC COPY RM     | RM          | 500             | 112390            | \$ 11.08             |             |             | \$11.46     |
| Copy Paper               | 6                         | 512215             | SPLS 11X17 COPY CS             | CT          | 2500            | 190450            | \$ 37.90             |             |             | \$39.70     |
| Copy Paper               |                           | 620016             | SPLS 8.5X11 100% REC COPY RM   | RM          | 500             | 620016-US/CC      | \$ 4.95              | Delete      |             |             |
| Copy Paper               | 7                         | 620014             | SPLS 8.5X11 100% REC COPY CS   | CT          | 5000            | 620014 US/CC      | \$ 45.39             |             |             | \$46.59     |
| Copy Paper               | 8                         | 513096             | SPLS 8.5X11 MULTIUSE 20/96 CS  | CT          | 5000            | 513096-BL         | \$ 31.40             |             |             | \$32.10     |

| Copy Paper | 9                  | 513099      | SPLS 8.5X11 MULTI 20/96 RM     | RM   | 500      | 513099-WH       | \$ 4.76       |         |        | \$4.94     |
|------------|--------------------|-------------|--------------------------------|------|----------|-----------------|---------------|---------|--------|------------|
| Copy Paper | 10                 | 649243      | SPLS 8.5X11 BRT MULTI 22/98 CS | CT   | 5000     | 22098           | \$ 54.02      |         |        | \$55.65    |
| Copy Paper |                    | 581761      | SPLS 11X17 30% REC COPY CS     | CT   | 2500     | 112390          | \$ 52.02      |         | Delete |            |
| Copy Paper |                    | 648178      | SPLS PHOTO PLS GLS 8.5X11 50PK | PK   | 50       | 19899-CC        | \$ 8.19       |         | Delete |            |
| Copy Paper | 11                 | 324791      | STAPLES 8.5X11 COPY CS         | CT   | 5000     | 324791          | \$ 28.50      |         |        | \$29.45    |
| Copy Paper | 12                 | 135855      | STAPLES 8.5X11 COPY RM         | RM   | 500      | 135855/135855WH | \$ 2.85       |         |        | \$3.21     |
| Copy Paper |                    | 422634      | SPLS 8.5X11 3-HOLE COPY REAM   | RM   | 500      | 221192          | \$ 4.81       |         | Delete |            |
| Copy Paper | 13                 | 122457      | STAPLES 8.5X11 3HOLE COPY CS   | CT   | 5000     | 221192          | \$ 49.22      |         |        | \$50.98    |
| Copy Paper | 14                 | 324791PL    | 8.5X11 COPY PAPER CS IP        | PL   | 200000   | 324791          | \$ 1,140.00   |         |        | \$1,178.00 |
| Copy Paper | 15                 | 127035      | SPLS 8.5X14 COPY RM            | RM   | 500      | 127035/08635-0  | \$ 4.10       |         |        | \$4.33     |
| Copy Paper | 16                 | 126987      | SPLS 8.5X14 COPY CS            | CT   | 5000     | 221193          | \$ 40.95      |         |        | \$42.78    |
| Copy Paper | 17                 | 512211      | SPLS 11X17 COPY RM             | RM   | 500      | 190450          | \$ 7.58       |         |        | \$7.94     |
| Copy Paper |                    | 448244      | HP RECYCLED CASE               | CT   | 5000     | HPE1120         | \$ 50.64      |         | Delete |            |
| Copy Paper | 18                 | 490887      | 8.5X11 WHITE CARD STOCK 250    | PK   | 250      | 49701           | \$ 4.69       | \$ 4.83 |        | \$5.07     |
| Copy Paper | 19                 | 234062      | XEROX 8.5X11 COPY/PRINT CS     | CT   | 5000     | 3R02047         | \$ 51.57      |         |        | \$53.37    |
| Copy Paper |                    | 599533      | EXACT INDEX 90 LB              | PK   | 250      | 49121           | \$ 16.29      |         | Delete |            |
| Copy Paper |                    | 477915      | LASER PAPER 28# 8-1/2 X11      | RM   | 500      | 125534          | \$ 7.62       |         | Delete |            |
| Copy Paper |                    | 958724      | PAPER FST CHCE 11X17 WHT       | RM   | 500      | DMR85311        | \$ 49.69      |         | Delete |            |
| Copy Paper | 20                 | 490882      | STAPLES WHITE COVER STOCK      | PK   | 250      | 82991           | \$ 4.72       |         |        |            |
| Copy Paper |                    | 620702      | SPS 67# COVER STOCK 11X17 WHT  | PK   | 250      | 82990           | \$ 23.89      |         | Delete |            |
| Category   | Item # by Category | Staples SKU | Staples Desc                   | Unit | Unit Qty | Mfg Number      | Staples Price | CN 1    | CN 3   | CN 4       |
| Copy Paper | 21                 | 756972      | SPLS 8.5X11 50%REC MULTI 24#RM | RM   | 500      | 86059           | \$ 5.85       |         |        | \$6.09     |
| Copy Paper |                    | 733088      | BRIGHTS 8.5X11 ASST RM         | RM   | 500      | 20200           | \$ 7.35       |         | Delete |            |
| Copy Paper |                    | 562788      | SPLS 11X17 MULTI 20/96 RM      | RM   | 500      | 05033           | \$ 9.53       |         | Delete |            |
| Copy Paper | 22                 | 678826      | PASTELS 8.5X11 LILAC PAPER RM  | RM   | 500      | 14782           | \$ 3.90       |         |        | \$4.07     |
| Copy Paper | 23                 | 490947      | PASTELS 8.5X11 BLUE PAPER RM   | RM   | 500      | 14786           | \$ 3.94       | \$ 4.08 |        | \$4.25     |
| Copy Paper | 24                 | 490950      | PASTELS 8.5X11 CREAM PAPER RM  | RM   | 500      | 14789           | \$ 3.99       | \$ 4.13 |        | \$4.30     |
| Copy Paper |                    | 675199      | HAM FORE 8.5X11 CHERRY REAM    | RM   | 500      | 402210          | \$ 3.90       |         | Delete |            |
| Copy Paper | 25                 | 490948      | PASTELS 8.5X11 CANARY PAPER RM | RM   | 500      | 14787           | \$ 3.97       | \$ 4.11 |        | \$4.28     |
| Copy Paper | 26                 | 490936      | PASTELS 8.5X11 GREEN PAPER RM  | RM   | 500      | 14781           | \$ 3.99       | \$ 4.09 |        | \$4.26     |
| Copy Paper | 27                 | 490944      | PASTELS 8.5X11 GOLD PAPER RM   | RM   | 500      | 14788           | \$ 3.84       | \$ 3.99 |        | \$4.16     |
| Copy Paper | 28                 | 490935      | PASTELS 8.5X11 PINK PAPER RM   | RM   | 500      | 14779           | \$ 3.96       | \$ 4.12 |        | \$4.29     |
| Copy Paper | 29                 | 678824      | PASTELS 8.5X11 SALMON PAPER RM | RM   | 500      | 14783           | \$ 3.99       |         |        | \$4.16     |
| Copy Paper | 30                 | 756484      | SPLS BRIGHTS 8.5X11 PURPLE RM  | RM   | 500      | 20110           | \$ 6.89       |         |        |            |
| Copy Paper | 31                 | 491618      | ASTRO 8.5X11 LUNAR BLUE RM     | RM   | 500      | 22521/21528     | \$ 6.89       |         | Delete |            |
| Copy Paper | 32                 | 733077      | BRIGHTS 8.5X11 YELLOW RM       | RM   | 500      | 20102           | \$ 7.17       |         |        |            |
| Copy Paper | 33                 | 733072      | BRIGHTS 8.5X11 BLUE RM         | RM   | 500      | 20101           | \$ 6.89       |         |        |            |
| Copy Paper |                    | 733095      | BRIGHTS 8.5X11 FUCHSIA RM      | RM   | 500      | 20109           | \$ 6.89       |         | Delete |            |
| Copy Paper | 34                 | 733093      | BRIGHTS 8.5X11 GREEN RM        | RM   | 500      | 20105           | \$ 6.89       |         |        |            |
| Copy Paper |                    | 491620      | ASTRO 8.5X11 PULSAR PINK RM    | RM   | 500      | 21031/21628     | \$ 6.89       |         | Delete |            |
| Copy Paper | 35                 | 507430      | ASTROBRIGHT GREEN 8.5X11       | RM   | 500      | 22581/21588     | \$ 5.76       |         |        |            |
| Copy Paper |                    | 733084      | BRIGHTS 8.5X11 PINK RM         | RM   | 500      | 20106           | \$ 6.89       |         | Delete |            |
| Copy Paper |                    | 491619      | ASBR 8.5X11 REENTRY RED PPR RM | RM   | 500      | 22551/21558     | \$ 6.89       |         | Delete |            |
| Copy Paper | 36                 | 491617      | ASTRO 8.5X11 COSMIC ORANGE RM  | RM   | 500      | 22651/21658     | \$ 6.89       |         |        |            |
| Copy Paper |                    | 490885      | STAPLES IVORY COVER STOCK      | PK   | 250      | 82996           | \$ 4.72       |         | Delete |            |
| Copy Paper |                    | 490884      | STAPLES YELLOW COVER STOCK     | PK   | 250      | 82993           | \$ 4.72       |         | Delete |            |

| Copy Paper           |                    | 490883      | STAPLES BLUE COVER STOCK                 | PK   | 250      | 82992        | \$ 4.72       |         | Delete   |         |
|----------------------|--------------------|-------------|--|------|----------|--------------|---------------|---------|----------|---------|
| Copy Paper           |                    | 477582      | PAPER COLORED CARD RE-ENTRY RE           | PK   | 250      | 22751        | \$ 14.49      |         | Delete   |         |
| Copy Paper           | 37                 | 756860      | SPLS 8.5X11 50%REC MULTI 24#CS           | CT   | 5000     | 86059        | \$ 55.62      |         |          | \$58.12 |
| Copy Paper           | 38                 | 905797      | STAPLES COPY QUICKPACK2500               | CT   | 2500     | 20587        | \$ 17.73      |         |          | \$18.63 |
| Copy Paper           | 39                 | 2623492     | PAPER BOND PKN8.5X11 20#                 | RM   | 500      | CASMP2201PKN | Add           |         | \$ 9.49  |         |
| Copy Paper           | 40                 | 2622698     | PAPER FRWX 8.5X11 20 GN                  | RM   | 500      | CASMP2201GS  | Add           |         | \$ 9.49  |         |
| Facilities Breakroom | 1                  | 852191      | SPARKLE 2PLY PERFORATED TOWEL            | CT   | 30       | 2717201      | \$ 16.37      |         |          |         |
| Facilities Breakroom | 2                  | 518986      | PERFECT TOUCH 12 OZ HOT 500CT            | CT   | 500      | 5342DX       | \$ 71.25      |         |          |         |
| Facilities Breakroom | 3                  | 617688      | CUPS PLASTIC 5OZ                         | PK   | 100      | RK5/5N25     | \$ 4.59       |         |          |         |
| Facilities Breakroom |                    | 365384      | BP PAPER TWL 85SHT/RL                    | CT   | 30       | 21810CT      | \$ 22.36      |         | Delete   |         |
| Facilities Breakroom | 4                  | 485107      | BAND AID VARIETY PAK 280BX               | BX   | 280      | 4711         | \$ 11.19      |         |          |         |
| Facilities Breakroom | 5                  | 391752      | PRE-MOISTENED TISSUES-100CT              | BX   | 100      | 8574GM       | \$ 12.57      |         |          |         |
| Facilities Breakroom | 6                  | 506268      | MAT HVY-DTY ANTI-FTG 2X3 BLACK           | EA   | 1        | CWNC00023DB  | \$ 43.49      |         |          |         |
| Facilities Breakroom |                    | 817982      | FLR MAT CUSH 3X5 GREY                    | EA   | 4        | CWNCU3660GY  | \$ 136.39     |         | Delete   |         |
| Facilities Breakroom |                    | 758221      | GART UTLTY 4IN-SWWLCASTR-BK              | EA   | 4        | FG342488BLA  | \$ 204.59     |         | Delete   |         |
| Facilities Chemical  | 1                  | 616319      | CLOROX DISINF WIPE FRESH 75CT            | EA   | 1        | 15949        | Add           | \$ 4.27 |          |         |
| Facilities Chemical  | 2                  | 616321      | CLOROX DISINF WIPE LEMON 75CT            | EA   | 1        | 15948        | Add           | \$ 4.83 |          |         |
| Facilities Chemical  | 3                  | 541444      | SANI-CLOTH PLUS WIPES                    | EA   | 160      | PSCP077072   | Add           |         | \$ 6.67  |         |
| Facilities Chemical  | 4                  | 960376      | DIAL BASIC HYPO HND SOAP 1GAL            | EA   | 1        | 8475238      | Add           |         | \$ 10.59 |         |
| Facilities Equipment | 1                  | 818704      | AIR CLEANER PURIFIER HERP ROUN           | EA   | 1        | HWL50250     | \$ 251.09     |         |          |         |
| Facilities Equipment | 2                  | 943891      | HOLMES OPP HEATER FAN                    | EA   | 1        | HFH103-UM    | \$ 17.99      |         |          |         |
| Facilities Equipment |                    | 949470      | DESKTOP HEATER WITH VIZIHEAT             | EA   | 4        | HFH421-UM    | \$ 27.99      |         | Disc     |         |
| Facilities Equipment | 3                  | 913519      | Honeywell energy smart cool touch heater | EA   | 1        | HWL7300/7200 | \$41.99       |         | Replace  |         |
| Category             | Item # by Category | Staples SKU | Staples Desc                             | Unit | Unit Qty | Mfg Number   | Staples Price | CN 1    | CN 3     | CN 4    |
| Facilities Paper     | 1                  | 493463      | C-FOLD TOWELS WHITE 1-PLY                | CT   | 2400     | 25190        | \$ 29.99      |         |          |         |
| Facilities Paper     | 2                  | 457828      | SCOTT HAND TOWELS MULTI-FOLD             | CT   | 4000     | 01804        | \$ 35.08      |         |          |         |
| Facilities Paper     | 3                  | 819240      | TOWELS 1-PLY 175 SHEETS/SLEEVE           | CT   | 4375     | 01980        | \$ 29.42      |         |          |         |
| Facilities Paper     | 4                  | 674227      | MULTI-FOLD HAND TOWELS                   | CT   | 1200     | 02046        | \$ 30.83      |         |          |         |
| Facilities Paper     | 5                  | 491292      | TOWEL CFOLD 2400/CT WE                   | CT   | 2400     | 20603        | \$ 28.99      |         |          |         |
| Facilities Paper     | 6                  | 579939      | KC SCOT 2-PLY TP 80RL 550SH              | CT   | 80       | 04460        | \$ 60.91      |         |          |         |
| Facilities Paper     | 7                  | 761920      | TISSUE 2PLY BATH JMBRL WE 8PK            | CT   | 8        | 12798        | \$ 35.73      |         |          |         |
| Facilities Paper     |                    | 580823      | KLEENEX COTTENELLE CONVENIENG            | CT   | 29       | 13135        | \$ 20.99      |         | Delete   |         |
| Facilities Paper     | 8                  | 579940      | EMB.PREM TOILET PAPER 20 ROLLS           | CT   | 20       | 13607        | \$ 16.19      |         |          |         |
| Facilities Paper     | 9                  | 680181      | TOWEL C FOLD 17900151                    | CT   | 2400     | 01510        | \$ 56.79      |         |          |         |
| Facilities Paper     | 10                 | 828074      | ANGEL SFT ULT 2PLY BATH TISSUE           | CT   | 60       | 16560        | \$ 49.95      |         |          |         |
| Facilities Paper     |                    | 787361      | ANGELSOFT WISESIZE BATH TISSUE           | CT   | 29       | 16620        | \$ 19.63      |         | Delete   |         |
| Facilities Paper     | 11                 | 616044      | ANGEL SOFT DISP CS BATH TISSUE           | CT   | 40       | 16840/16640  | \$ 29.44      |         |          |         |
| Facilities Paper     | 12                 | 503396      | ANGEL SOFT TOILET TISSUE                 | CT   | 80       | 16880        | \$ 55.00      |         |          |         |
| Facilities Paper     | 13                 | 579696      | KLEENEX COTTENELLE BATH TISSU            | CT   | 60       | 17713        | \$ 56.65      |         |          |         |
| Facilities Paper     |                    | 582962      | PREFERENCE BATH TISSUE                   | CT   | 80       | 18280/01     | \$ 70.99      |         | Delete   |         |
| Facilities Paper     |                    | 849636      | ENVISION EMBOSSED BATHROOM TIS           | CT   | 40       | 19841/01     | \$ 33.79      |         | Delete   |         |
| Facilities Paper     | 14                 | 808343      | PAPER TOWEL MULTIFOLD 250/PK             | CT   | 4000     | GEP20204     | \$ 23.53      |         |          |         |
| Facilities Paper     |                    | 807087      | PPR TOWEL C-FOLD 2400 12/CT              | CT   | 2400     | GEP20241     | \$ 34.49      |         | Delete   |         |
| Facilities Paper     |                    | 491297      | TOWEL SNGLFLD 4000/CT WE                 | CT   | 4000     | 20904        | \$ 47.99      |         | Delete   |         |
| Facilities Paper     | 15                 | 514510      | TOWELS MULTIFOLD PREF ULT 2PLY           | CT   | 2000     | 21000        | \$ 23.40      |         |          |         |
| Facilities Paper     | 16                 | 365378      | BRIGHTON PROF FACIAL TISSUE              | PK   | 6        | 21826/33603  | \$ 4.44       |         |          |         |

| Facilities Paper          |                    | 695937      | KLEENEX FACETISU 95SHT 36BX/CS  | CT   | 36       | 21269           | \$ 142.49     |      | Delete |      |
|---------------------------|--------------------|-------------|---------------------------------|------|----------|-----------------|---------------|------|--------|------|
| Facilities Paper          | 17                 | 826830      | TISSUE FACIAL BOUTIQ 6/PK       | PK   | 6        | 21271           | \$ 9.35       |      |        |      |
| Facilities Paper          | 18                 | 819331      | NATURALS BOUTIQUE* FACAIL TISS  | CT   | 36       | 21272           | \$ 66.19      |      |        |      |
| Facilities Paper          | 19                 | 808298      | TISSUE FACIAL KLEENEX 2PLY      | CT   | 36       | 21400CT         | \$ 39.70      |      |        |      |
| Facilities Paper          | 20                 | 819333      | NATURALS FACIAL TISSUE          | CT   | 48       | 21601           | \$ 79.89      |      |        |      |
| Facilities Paper          | 21                 | 491294      | TOWEL CFOLD PREF1440CT WE       | CT   | 1440     | 23000           | \$ 28.05      |      |        |      |
| Facilities Paper          | 22                 | 491296      | TOWEL MULTIFLD 4000/CT NL       | CT   | 4000     | 23304           | \$ 19.75      |      |        |      |
| Facilities Paper          | 23                 | 332948      | KLEENEX ANTIVIRAL TISSUE 27/CT  | CT   | 27       | 25836           | \$ 46.53      |      |        |      |
| Facilities Paper          | 24                 | 498872      | TOWEL NON-PERF 350 RL NL        | CT   | 12       | 26401           | \$ 55.29      |      |        |      |
| Facilities Paper          | 25                 | 438373      | TOWEL PAPER CENTER PULL WE      | CT   | 6        | 28124           | \$ 42.98      |      |        |      |
| Facilities Paper          | 26                 | 603985      | TISSUE-FACIAL RECY WE           | CT   | 30       | 2930-30         | \$ 21.65      |      |        |      |
| Facilities Paper          | 27                 | 821156      | PPR TOWEL BIG FOLD 10.25X11 WE  | CT   | 2200     | GEP33587        | \$ 9.37       |      |        |      |
| Facilities Paper          | 28                 | 365377      | BRIGHTON PROF BT 96 RL          | CT   | 96       | BPR26212/410019 | \$ 42.56      |      |        |      |
| Facilities Paper          | 29                 | 864397      | TOWEL CFOLD 12/200 WH           | CT   | 2400     | BWK6220         | \$ 27.59      |      |        |      |
| Facilities Paper          | 30                 | 866666      | SCOTT RAGS IN A BOX 200CT       | BX   | 200      | 75260           | \$ 10.29      |      |        |      |
| Facilities Soap           | 1                  | 480908      | DIAL BASIC HAND SOAP 128OZ      | CT   | 4        | DIA06047        | \$ 66.59      |      |        |      |
| Facilities Soap           | 2                  | 764110      | SANITIZER PURELL MTHPY WE       | EA   | 1        | 9552-12         | \$ 4.99       |      |        |      |
| Facilities Supplies       | 1                  | 758215      | DESKSIDE RECYCLING CONTAINER    | EA   | 1        | FG295673BLUE    | \$ 5.68       |      |        |      |
| Facilities Supplies       | 2                  | 103748      | EXAM GLOVE NTRL PFREE MD 100BX  | BX   | 100      | NMD200          | \$ 7.31       |      |        |      |
| Category                  | Item # by Category | Staples SKU | Staples Desc                    | Unit | Unit Qty | Mfg Number      | Staples Price | CN 1 | CN 3   | CN 4 |
| Filing and Record Storage | 1                  | 119099      | STPLS OPEN TOP FILE AZ BRN LTR  | EA   | 1        | 17AS            | \$ 7.61       |      |        |      |
| Filing and Record Storage | 2                  | 440373      | JACKET FILE DT 2 EXP LTR MA     | BX   | 50       | 440373-S        | \$ 16.41      |      |        |      |
| Filing and Record Storage | 3                  | 293050      | LTR SIZE FLAT JACKET 100PK      | BX   | 100      | 293050          | \$ 22.76      |      |        |      |
| Filing and Record Storage | 4                  | 119172      | FILE JACKETS LETTER D.T.        | BX   | 50       | 119172-S        | \$ 19.58      |      |        |      |
| Filing and Record Storage | 5                  | 440374      | JACKET FILE DT 2 EXP LGL MA     | BX   | 50       | 440374          | \$ 22.09      |      |        |      |
| Filing and Record Storage |                    | 831123      | FASTNR FOLDR LTR KRAFT 50       | BX   | 50       | 831123          | \$ 15.20      |      | Delete |      |
| Filing and Record Storage | 6                  | 831099      | 3TAB FAST LTR MAN 50            | BX   | 50       | 831099          | \$ 8.78       |      |        |      |
| Filing and Record Storage | 7                  | 378737      | 7 INCH EXP POCKET LTR 5 PAK     | BX   | 5        | 15444S          | \$ 9.00       |      |        |      |
| Filing and Record Storage |                    | 807769      | TTFLDR FSTN STRAIGHT 2          | BX   | 25       | 18350           | \$ 69.99      |      | Delete |      |
| Filing and Record Storage | 8                  | 807770      | TT FLDR FSTN 1/3 2              | BX   | 25       | 18347           | \$ 32.62      |      |        |      |
| Filing and Record Storage |                    | 614652      | FILE PCKT TOPTAB LTR 3.5EX-GRN  | BX   | 25       | 1524EGRESB      | \$ 25.80      |      | Delete |      |
| Filing and Record Storage | 9                  | 614653      | FILE PCKT TOPTAB LTR 3.5EX YEL  | BX   | 25       | 1524EYELSB      | \$ 25.80      |      |        |      |
| Filing and Record Storage | 10                 | 246850      | 100% REC 3TAB FLDR LTR MAN 100  | BX   | 100      | 246850          | \$ 9.19       |      |        |      |
| Filing and Record Storage | 11                 | 418343      | LGL 5.25 EXP. POCKETS 10PK      | BX   | 10       | 1536GS          | \$ 11.58      |      |        |      |
| Filing and Record Storage |                    | 614641      | CLASS FLDR LTR 2DIV LT-BLU WTR  | BX   | 10       | PU61MLBLSB      | \$ 28.24      |      | Delete |      |
| Filing and Record Storage |                    | 614421      | FOLDER CLASS 1 DIV LTR RED      | BX   | 20       | PU41REDSB       | \$ 20.27      |      | Delete |      |
| Filing and Record Storage | 12                 | 344814      | FILE POCKET LTR 3 1/2 BLU 25 PK | BX   | 25       | 1524EBLUSB      | \$ 25.80      |      |        |      |
| Filing and Record Storage | 13                 | 909643      | WALLET EXP 3.5 LTR RD           | EA   | 1        | WLJ7194R        | \$ 6.69       |      |        |      |
| Filing and Record Storage |                    | 809800      | RR FILE PKT 2/5 LTR 3 1/2EXP    | BX   | 25       | 18817S          | \$ 27.08      |      | Delete |      |
| Filing and Record Storage |                    | 704427      | FILE PCKT TOPTAB TY LTR 3.5-BN  | BX   | 25       | C1524ESB        | \$ 27.34      |      | Delete |      |
| Filing and Record Storage | 14                 | 704426      | FILE PCKT TOPTB TY LTR 5.25 BN  | BX   | 10       | C1534GSB        | \$ 12.19      |      |        |      |
| Filing and Record Storage |                    | 614453      | FOLDER CLASS 3 DIV LTR-GRN      | BX   | 20       | 98756SB         | \$ 56.72      |      | Delete |      |
| Filing and Record Storage | 15                 | 418293      | FILE PKT 3.5IN LTR KRAFT 25     | BX   | 25       | 1524ES          | \$ 14.48      |      |        |      |
| Filing and Record Storage | 16                 | 435065      | LTR 1 3/4 EXP PKT 25PK          | BX   | 25       | 1514CS          | \$ 14.54      |      |        |      |
| Filing and Record Storage | 17                 | 418335      | 5.25IN FILE PCKT LTR BRN 10     | BX   | 10       | 1534G10S        | \$ 7.81       |      |        |      |
| Filing and Record Storage |                    | 704358      | HDEXPAND FILE PCKT 3.5 LTR-SZ   | BX   | 10       | C1524EHSB       | \$ 15.55      |      | Delete |      |

| Filing and Record Storage | 18                 | 614615      | FOLDER CLASS 2 DIV LTR RED     | BX   | 20       | PU61REDSB   | \$ 30.47      |      |        |      |
|---------------------------|--------------------|-------------|--------------------------------|------|----------|-------------|---------------|------|--------|------|
| Filing and Record Storage |                    | 344820      | FILE POCKT LTR 3 1/2 RED 25 PK | BX   | 25       | 1524EREDSB  | \$ 25.80      |      | Delete |      |
| Filing and Record Storage | 19                 | 614411      | FOLDER CLASS 3 DIV LTR RED     | BX   | 20       | 98756SB     | \$ 54.67      |      |        |      |
| Filing and Record Storage |                    | 614423      | FOLDER CLASS 2 DIV LGL GREEN   | BX   | 20       | PU64GRESB   | \$ 58.01      |      | Delete |      |
| Filing and Record Storage | 20                 | 614434      | FOLDER CLASS 2 DIV LTR LT BLUE | BX   | 20       | 98743SB     | \$ 45.56      |      |        |      |
| Filing and Record Storage | 21                 | 614622      | CLASS FLDR LTR 2DIV RED WTR    | BX   | 10       | PU61MDREDSB | \$ 28.25      |      |        |      |
| Filing and Record Storage | 22                 | 333054      | 10PK 5.25 EXP. LTR. WALLET     | BX   | 10       | 1073GS      | \$ 15.78      |      |        |      |
| Filing and Record Storage |                    | 606798      | RECYCLED PRESSBOARD FOLDER     | BX   | 25       | 61513BLUS   | \$ 20.52      |      | Delete |      |
| Filing and Record Storage | 23                 | 384868      | PRSRD FLDR W/FAST 2IN EXP LTR  | BX   | 25       | 61542S      | \$ 27.29      |      |        |      |
| Filing and Record Storage | 24                 | 119255      | FILE JACKETS LEGAL OT          | BX   | 50       | 119255      | \$ 16.80      |      |        |      |
| Filing and Record Storage |                    | 258218      | FILE POCKET 5 1/4IN EXP LEGAL  | BX   | 40       | E1536G      | \$ 16.31      |      | Delete |      |
| Filing and Record Storage | 25                 | 422675      | 10PK 3.5 EXP. LTR. WALLET      | BX   | 10       | 1053ES      | \$ 13.33      |      |        |      |
| Filing and Record Storage |                    | 704373      | FILE WALLET TYVK LGL 5.25EX RR | BX   | 40       | C1076GSB    | \$ 26.08      |      | Delete |      |
| Filing and Record Storage | 26                 | 614620      | CLASS FLDR LTR 2DIV DK BLU WTR | BX   | 10       | PU61MDBLSB  | \$ 19.16      |      |        |      |
| Category                  | Item # by Category | Staples SKU | Staples Desc                   | Unit | Unit Qty | Mfg Number  | Staples Price | CN 1 | CN 3   | CN 4 |
| Filing and Record Storage | 27                 | 614621      | CLASS FLDR LTR 2DIV DK GRN WTR | BX   | 10       | PU61MDGRESB | \$ 28.25      |      |        |      |
| Filing and Record Storage | 28                 | 812378      | FASTENER FLDR RF LGL MAN 50CT  | BX   | 50       | 18698       | \$ 11.45      |      |        |      |
| Filing and Record Storage | 29                 | 508804      | FOLDER SNGL TOP LTR 1/3 AST    | BX   | 100      | 508804      | \$ 18.51      |      |        |      |
| Filing and Record Storage | 30                 | 388789      | FOLDERS LTR 1/3 CUT FILE TL    | BX   | 400      | 152-1/3TL   | \$ 27.19      |      | Delete |      |
| Filing and Record Storage | 31                 | 224527      | 3TAB FLDR LTR BLU 100          | BX   | 100      | 224527      | \$ 10.93      |      |        |      |
| Filing and Record Storage |                    | 765438      | FOLDR 1/3CUT LTR MRN 100       | BX   | 400      | 765438      | \$ 17.51      |      | Delete |      |
| Filing and Record Storage | 32                 | 508952      | FOLDR DBLE TOP LTR 1/3 PINK    | BX   | 100      | 508952      | \$ 21.43      |      |        |      |
| Filing and Record Storage | 33                 | 433680      | ORANGE LTR SIZE FOLDERS        | BX   | 100      | 433680      | \$ 10.96      |      |        |      |
| Filing and Record Storage | 34                 | 433664      | GRAY LTR SIZE FOLDERS          | BX   | 100      | 433664      | \$ 17.51      |      |        |      |
| Filing and Record Storage | 35                 | 116855      | 2TAB FLDR LTR MAN 100          | BX   | 100      | 116855      | \$ 6.53       |      |        |      |
| Filing and Record Storage | 36                 | 875429      | 3TAB FLDR LTR ASST 100         | BX   | 100      | 875429      | \$ 11.44      |      |        |      |
| Filing and Record Storage |                    | 704446      | FILE DRAWR POCKTS 3.5 EXP LTR  | BX   | 40       | FC1524ESB   | \$ 13.13      |      | Delete |      |
| Filing and Record Storage | 37                 | 116939      | FOLDER 1/2CUT LGL MANILA 100   | BX   | 100      | 116939      | \$ 11.75      |      |        |      |
| Filing and Record Storage | 38                 | 116749      | 3TAB FLDR LEFT LTR MAN 100     | BX   | 100      | 116749      | \$ 10.75      |      |        |      |
| Filing and Record Storage | 39                 | 116822      | 3TAB FLDR RIGHT LTR MAN 100    | BX   | 100      | 116822      | \$ 10.75      |      |        |      |
| Filing and Record Storage | 40                 | 757666      | JACKET SLASH FILE LTR AST      | PK   | 25       | 75425       | \$ 18.92      |      |        |      |
| Filing and Record Storage |                    | 508255      | FILE BACK W/02 CAPACITY LETTER | BX   | 400      | 35511       | \$ 24.61      |      | Delete |      |
| Filing and Record Storage | 41                 | 606806      | 3TAB FLDR REINFRCD LTR MAN 100 | BX   | 100      | 606806      | \$ 8.63       |      |        |      |
| Filing and Record Storage |                    | 704394      | POCKETS-EXTR WIDE 5.25 EXP LTR | BX   | 40       | C1535GHSB   | \$ 21.84      |      | Delete |      |
| Filing and Record Storage | 42                 | 509992      | FOLDER PRESSBRD LTR 1/3 GN     | BX   | 25       | 21546       | \$ 15.95      |      |        |      |
| Filing and Record Storage |                    | 704370      | HD WALLET W/FLAPCORD LGL 5.25  | BX   | 40       | CL1076GLSB  | \$ 36.88      |      | Delete |      |
| Filing and Record Storage | 43                 | 807791      | FOLDER FASTENR ENDTAB LTR RD   | BX   | 50       | 18345       | \$ 13.91      |      |        |      |
| Filing and Record Storage |                    | 807795      | FOLDER FASTENR ENDTAB LTR GN   | BX   | 50       | 18344       | \$ 13.57      |      | Delete |      |
| Filing and Record Storage |                    | 906380      | STPLS PLY ENV SDE SB CLRS LTR5 | PK   | 5        | 10782       | \$ 7.65       |      | Delete |      |
| Filing and Record Storage | 44                 | 116723      | SINGLE TAB FLDR LTR MAN 100    | BX   | 100      | 116723      | \$ 5.49       |      |        |      |
| Filing and Record Storage | 45                 | 116657      | 3-TAB FLDR LTR MANILA 100      | BX   | 100      | 116657      | \$ 4.14       |      |        |      |
| Filing and Record Storage | 46                 | 116699      | 5TAB FLDR LTR MAN 100          | BX   | 100      | 116699      | \$ 8.89       |      |        |      |
| Filing and Record Storage | 47                 | 163360      | 3TAB FLDR LGL MAN 100          | BX   | 100      | 163360      | \$ 11.03      |      |        |      |
| Filing and Record Storage | 48                 | 224519      | 3TAB FLDR LTR RED 100          | BX   | 100      | 224519      | \$ 10.93      |      |        |      |
| Filing and Record Storage | 49                 | 224535      | 3TAB FLDR LTR YEL 100          | BX   | 100      | 224535      | \$ 10.93      |      |        |      |
| Filing and Record Storage | 50                 | 224543      | 3TAB FLDR LTR GRN 100          | BX   | 100      | 224543      | \$ 10.93      |      |        |      |

| Filing and Record Storage | 51                 | 535559      | 3TAB FLDR LTR PUR 100                 | BX   | 100      | 535559      | \$ 10.93      |      |         |      |
|---------------------------|--------------------|-------------|---------------------------------------|------|----------|-------------|---------------|------|---------|------|
| Filing and Record Storage |                    | 224568      | BLUE LEGAL SIZE FOLDERS 100-CT        | BX   | 400      | 224568      | \$ 22.84      |      | Delete  |      |
| Filing and Record Storage |                    | 224576      | YELLOW LEGAL SIZE FOLDER 100CT        | BX   | 400      | 224576      | \$ 22.84      |      | Delete  |      |
| Filing and Record Storage |                    | 224584      | GREEN LEGAL SIZE FOLDERS 100CT        | BX   | 400      | 224584      | \$ 15.12      |      | Delete  |      |
| Filing and Record Storage |                    | 587448      | FOLDER1/3-CUTLGLLV                    | BX   | 400      | 47434       | \$ 39.29      |      | Delete  |      |
| Category                  | Item # by Category | Staples SKU | Staples Desc                          | Unit | Unit Qty | Mfg Number  | Staples Price | CN 1 | CN 3    | CN 4 |
| Filing and Record Storage |                    | 445150      | SMEAD SUPERTAB FF ASST 50PK           | BX   | 50       | 10410       | \$ 14.99      |      | Delete  |      |
| Filing and Record Storage |                    | 884368      | BLACK & WHITE FILE FOLDER             | PK   | 50       | 16101       | \$ 14.79      |      |         |      |
| Filing and Record Storage |                    | 902765      | FLDR FILE CUTLESS-WTRSHD              | BX   | 400      | ESS48430    | \$ 31.83      |      | Delete  |      |
| Filing and Record Storage |                    | 582268      | 3TAB CUTLESS-FLDR-LTR-ASST 100        | BX   | 400      | 48434       | \$ 42.99      |      | Delete  |      |
| Filing and Record Storage |                    | 493461      | JACKET POLY 1IN-EXP-LTR-ASST          | PK   | 40       | 50990       | \$ 9.99       |      | Delete  |      |
| Filing and Record Storage | 52                 | 498249      | POLYCOLORS 13 POCKET BLUE             | EA   | 1        | 68044-S     | \$ 4.93       |      |         |      |
| Filing and Record Storage | 53                 | 614409      | FOLDER ARCHIVAL LRT MANILA            | BX   | 100      | 62699       | \$ 20.79      |      | Delete  |      |
| Filing and Record Storage | 54                 | 556981      | FOLDR ANTIMICROBIAL 1/3 LTR MA        | BX   | 100      | 10338       | \$ 21.99      |      |         |      |
| Filing and Record Storage | 55                 | 575550      | POCKET LETTER 312EXP RED              | BX   | 10       | 73380       | \$ 18.00      |      |         |      |
| Filing and Record Storage |                    | 619741      | HD FILE POCKETS-LTR-3-1/2-EXP         | BX   | 25       | C1524EHD    | \$ 96.99      |      | Delete  |      |
| Filing and Record Storage |                    | 571671      | FILE-FLDR-LTR-SIZE-1/3-CUT            | BX   | 400      | R15213BGR   | \$ 14.16      |      | Delete  |      |
| Filing and Record Storage |                    | 571673      | FILE-FOLDER-LTR-SZE-1/3-CUT           | BX   | 400      | R15213BLU   | \$ 11.53      |      | Delete  |      |
| Filing and Record Storage |                    | 508903      | RECYCLED-PREMIUM-YELLOW-LTR           | BX   | 400      | 508903      | \$ 21.43      |      | Delete  |      |
| Filing and Record Storage |                    | 595372      | HD FILE W/FLAP-21PKT-A-Z-LTR          | EA   | 4        | R117ALS     | \$ 7.61       |      | Delete  |      |
| Filing and Record Storage |                    | 688141      | PKT LTR 5.25-EXP-BULK 50/CT           | CT   | 50       | S34G        | \$ 96.33      |      | Delete  |      |
| Filing and Record Storage |                    | 704439      | FILE-WALLET-TYVK-LTR-3.5EXP-RR        | BX   | 40       | C1053ESB    | \$ 17.65      |      | Delete  |      |
| Filing and Record Storage |                    | 060259      | GUIDE-PN205-1/5-FILE-LTR              | BX   | 400      | PN20515     | \$ 55.39      |      | Delete  |      |
| Filing and Record Storage |                    | 510404      | GUIDE-ENDTAB-OUT-LTR-MA               | BX   | 400      | 61910       | \$ 11.66      |      | Delete  |      |
| Filing and Record Storage | 56                 | 233601      | 3X5 RULED INDXCRD 500                 | PK   | 500      | 23634/40801 | \$ 4.23       |      |         |      |
| Filing and Record Storage |                    | 233593      | 3X5-BLANK-INDXCRD-500                 | PK   | 500      | 23631/40800 | \$ 4.23       |      | Delete  |      |
| Filing and Record Storage | 57                 | 538371      | TENT CARDS EMBSD DUAL WHT 100         | BX   | 100      | 05305       | \$ 9.81       |      |         |      |
| Filing and Record Storage | 58                 | 466045      | LASER TENT CRD LARGE 50PK 1UP         | BX   | 50       | 05309       | \$ 7.21       |      |         |      |
| Filing and Record Storage | 59                 | 415471      | BUS-CARD LASER WHITE 250              | PK   | 250      | 05371       | \$ 6.14       |      |         |      |
| Filing and Record Storage |                    | 404103      | INDEXCARD-WHITE-MULTI-150-CRD         | BX   | 150      | 05388       | \$ 7.10       |      | Delete  |      |
| Filing and Record Storage |                    | 404095      | POST CARD LASER-WHITE-100             | BX   | 400      | 05389       | \$ 26.99      |      | Delete  |      |
| Filing and Record Storage |                    | AVE5689     | POSTCARD-WHT-LSR-200PK                | BX   | 4        | 0           | \$ 21.09      |      | Delete  |      |
| Filing and Record Storage |                    | 901312      | BUS-CRD-LASR-WHITE-2000/BOX           | BX   | 2000     | AVE5870     | \$ 147.59     |      | Delete  |      |
| Filing and Record Storage | 60                 | 756046      | AVERY CLEAN EDGE 2-SIDED BC           | PK   | 1000     | 05874       | \$ 34.47      |      |         |      |
| Filing and Record Storage | 61                 | 035535      | BUSINESS CARDS AVERY 5911 WHIT        | BX   | 2500     | 05911       | \$ 33.27      |      |         |      |
| Filing and Record Storage |                    | 379124      | BUS-CARD-INKJET-WHITE-1000            | BX   | 1000     | 08471       | \$ 14.64      |      | Delete  |      |
| Filing and Record Storage |                    | 681802      | AVR-CLEANEDGE-INK-BUS-WHT-1000        | BX   | 1000     | 08870       | \$ 86.19      |      | Delete  |      |
| Filing and Record Storage |                    | 509257      | FOLDER-FILE-INTER-LTR-1/3-BLU         | BX   | 400      | 11-1/3-BLU  | \$ 27.69      |      | Delete  |      |
| Filing and Record Storage |                    | 507957      | FOLDERS INTERIOR 1/3 GRAY LETT        | BX   | 400      | 10251       | \$ 31.99      |      | Delete  |      |
| Filing and Record Storage |                    | 509299      | FOLDER-FILE-INTER-LTR-1/3-PURP        | BX   | 400      | 11-1/3-PUR  | \$ 27.69      |      | Disc    |      |
| Filing and Record Storage |                    | 507974      | Smead interior top tab LTR 1/3 Purple | BX   | 100      | SMD10283    | \$ 27.69      |      | Replace |      |
| Filing and Record Storage | 62                 | 507953      | FOLDERS INTERIOR 1/3 BLACK LET        | BX   | 100      | 10243       | \$ 31.99      |      |         |      |
| Filing and Record Storage |                    | 811303      | FLDR-FILE-1/3CUT-LETTER-NAVY-1        | BX   | 400      | 13193       | \$ 17.19      |      | Delete  |      |
| Filing and Record Storage |                    | 507978      | FOLDERS INTERIOR 1/3 TEAL LETT        | BX   | 400      | 10291       | \$ 31.99      |      | Delete  |      |
| Filing and Record Storage |                    | 507961      | FOLDERS INTERIOR 1/3 PINK LETT        | BX   | 400      | 10263       | \$ 31.99      |      | Delete  |      |
| Filing and Record Storage |                    | 781609      | FLDR-HNG-FILE-PKT3.5EX-LTR-BLE        | PK   | 4        | 781609      | \$ 13.38      |      | Delete  |      |



| Filing and Record Storage |                    | 419192      | HANG PKT 3.5IN LTR ASST 4      | PK   | 4        | 419192        | \$ 13.49      |      | Delete |      |
|---------------------------|--------------------|-------------|--------------------------------|------|----------|---------------|---------------|------|--------|------|
| Filing and Record Storage | 64                 | 521229      | FOLDER HGING STRAIGHT LTR GN   | BX   | 25       | 521229        | \$ 10.40      |      |        |      |
| Filing and Record Storage | 65                 | 116806      | 3TAB HANG FLDR LTR STDGRN 25   | BX   | 25       | 116806        | \$ 5.09       |      |        |      |
| Filing and Record Storage | 66                 | 116764      | 5TAB HANG FLDR LTR STDGRN 25   | BX   | 25       | 116764        | \$ 2.64       |      |        |      |
| Filing and Record Storage |                    | 416830      | 5TAB HANG FLDR LGL STDGRN 25   | BX   | 25       | 416830        | \$ 13.09      |      | Delete |      |
| Filing and Record Storage | 67                 | 117945      | SPLS 3.5IN TABS+INSRTS CLR 25  | PK   | 25       | 43T CLE       | \$ 2.05       |      |        |      |
| Filing and Record Storage | 68                 | 163501      | 5TAB HANG FLDR LTR BLU 25      | BX   | 25       | 163501        | \$ 8.65       |      |        |      |
| Filing and Record Storage | 69                 | 163535      | 5TAB HANG FLDR LTR RED 25      | BX   | 25       | 163535        | \$ 13.85      |      |        |      |
| Category                  | Item # by Category | Staples SKU | Staples Desc                   | Unit | Unit Qty | Mfg Number    | Staples Price | CN 1 | CN 3   | CN 4 |
| Filing and Record Storage | 70                 | 163519      | 5TAB HANG FLDR LTR YEL 25      | BX   | 25       | 163519        | \$ 11.77      |      |        |      |
| Filing and Record Storage | 71                 | 163527      | LETTER SZ GRN HANGING FOLDERS  | BX   | 25       | 163527        | \$ 15.99      |      |        |      |
| Filing and Record Storage |                    | 419200      | 5TAB HANG FLDR LTR PUR 25      | BX   | 25       | 419200        | \$ 15.99      |      | Delete |      |
| Filing and Record Storage | 72                 | 875411      | 5TAB HANG FLDR LTR ASST 25     | BX   | 25       | 875411        | \$ 15.99      |      |        |      |
| Filing and Record Storage | 73                 | 134411      | DECO FLEX BLACK                | EA   | 1        | 23013         | \$ 8.79       |      |        |      |
| Filing and Record Storage | 74                 | 117341      | 1/5-TAB PENDAFLEX LETTER SIZE  | BX   | 25       | 415215        | \$ 18.49      |      |        |      |
| Filing and Record Storage | 75                 | 117606      | HNG FOLD LTR BLU 1/5-          | BX   | 25       | 415215BLU     | \$ 25.79      |      |        |      |
| Filing and Record Storage | 76                 | 483552      | VIOLET HNGNG FLDR LTR 25CT     | BX   | 25       | 415215VIO     | \$ 23.49      |      |        |      |
| Filing and Record Storage |                    | 751222      | FOLDER HANG 1IN BOTTOM 8.5X11  | BX   | 25       | 4152X1        | \$ 31.71      |      | Delete |      |
| Filing and Record Storage | 77                 | 521401      | FLDR HGING BOX BOTM LET 2 EXP  | BX   | 25       | 4152X2        | \$ 15.01      |      |        |      |
| Filing and Record Storage | 78                 | 521419      | FLDR HGING BOX BOTM LTR 3 EXP  | BX   | 25       | 4152X3        | \$ 17.40      |      |        |      |
| Filing and Record Storage | 79                 | 521435      | PENDAFLEX BOX BOTTOM 4IN GRN   | BX   | 25       | 4152X4        | \$ 18.55      |      |        |      |
| Filing and Record Storage | 80                 | 521559      | FLDR HGING BOX BTM LTR 2EX BLE | BX   | 25       | 59202         | \$ 24.22      |      |        |      |
| Filing and Record Storage | 81                 | 521575      | FLDR HGING BOX BTM LTR 3EX BLE | BX   | 25       | 59203         | \$ 25.93      |      |        |      |
| Filing and Record Storage |                    | 784559      | SURE HOOK HANG FOLDER ASST 20  | BX   | 20       | 6152 1/5 ASST | \$ 13.61      |      | Delete |      |
| Filing and Record Storage | 82                 | 599397      | POST-IT 2IN TAB TIP PRIME 24PK | PK   | 24       | 686F1         | \$ 1.80       |      |        |      |
| Filing and Record Storage | 83                 | 613395      | SPLS ENDTAB LETTER REINF TAB   | BX   | 250      | 613395        | \$ 27.61      |      |        |      |
| Filing and Record Storage | 84                 | 613393      | SPLS ENDTAB LETTER SINGLE PLY  | BX   | 250      | 613393        | \$ 23.25      |      |        |      |
| Filing and Record Storage |                    | 783464      | C/FLDR LGL ET STRT 2-DIV GY    | BX   | 40       | 29810         | \$ 35.62      |      | Delete |      |
| Filing and Record Storage |                    | 614617      | FLDR CLASS 100% RYCL LTR RED   | BX   | 20       | 98764SB       | \$ 54.34      |      | Delete |      |
| Filing and Record Storage | 85                 | 783498      | C/FLDR ET LTR ST 2-DIV GN      | BX   | 10       | 26785         | \$ 15.57      |      |        |      |
| Filing and Record Storage | 86                 | 575720      | FILE PCKT ENDTB TY LTR 5.25 MA | BX   | 10       | 75174         | \$ 14.73      |      |        |      |
| Filing and Record Storage | 87                 | 575574      | FILE PCKT ENDTAB LTR 3.5 MA    | BX   | 25       | 75124         | \$ 22.04      |      |        |      |
| Filing and Record Storage | 88                 | 575576      | FILE PCKT ENDTAB LGL 3.5 MA    | BX   | 25       | 76124         | \$ 66.99      |      |        |      |
| Filing and Record Storage | 89                 | 575713      | FILE PCKT ENDTAB LTR 3.5EXP RR | BX   | 10       | 73624         | \$ 10.63      |      |        |      |
| Filing and Record Storage |                    | 575572      | FILE PCKT ENDTB 5.25EX LGL     | BX   | 40       | 74691         | \$ 27.93      |      | Delete |      |
| Filing and Record Storage | 90                 | 575567      | FILE PCKT ENDTB LTR 3.5EXP DBN | BX   | 10       | 73681         | \$ 15.22      |      |        |      |
| Filing and Record Storage | 91                 | 575569      | FILE PKT ENDTB LTR 5.25EXP DBN | BX   | 10       | 73691         | \$ 18.48      |      |        |      |
| Filing and Record Storage | 92                 | 492036      | FOLDER FILE ENDTAB LAM LTR MAN | BX   | 100      | 11035         | \$ 11.58      |      |        |      |
| Filing and Record Storage |                    | 575718      | FILE PCKT ENDTB TYV LTR 3.5 MA | BX   | 40       | 75464         | \$ 20.45      |      | Delete |      |
| Filing and Record Storage |                    | 895351      | FOLDER FILE LTR ST EXP MAN     | BX   | 50       | 34215         | \$ 56.09      |      | Delete |      |
| Filing and Record Storage | 93                 | 508148      | FOLDERS TOP TAB EXP LETTER     | BX   | 50       | 16625         | \$ 15.83      |      |        |      |
| Filing and Record Storage | 94                 | 508151      | FOLDERS CONVERSION MANILA      | BX   | 100      | 16640         | \$ 18.11      |      |        |      |
| Filing and Record Storage | 95                 | 806461      | FLDR FILE MICROBEGRD 2FS       | BX   | 50       | ESS62714      | \$ 12.61      |      |        |      |
| Filing and Record Storage | 96                 | 510263      | FOLDER ENDTAB STRGHT LTR OG    | BX   | 100      | 25510         | \$ 16.03      |      |        |      |
| Filing and Record Storage |                    | 659859      | COLORLED END TAB FOLDER LETTE  | BX   | 100      | H110DBL       | \$ 51.99      |      | Delete |      |
| Filing and Record Storage |                    | 509935      | END TAB GREEN FLDR 100 CT LTR  | BX   | 100      | 25110         | \$ 25.18      |      | Delete |      |

| Category                  | Item # by Category | Staples SKU | Staples Desc                   | Unit | Unit Qty | Mfg Number  | Staples Price | CN 1 | CN 3   | CN 4 |
|---------------------------|--------------------|-------------|--------------------------------|------|----------|-------------|---------------|------|--------|------|
| Filing and Record Storage | 97                 | 509943      | END TAB RED FOLDER 100 CT LTR  | BX   | 100      | 25710       | \$ 16.03      |      |        |      |
| Filing and Record Storage | 98                 | 510255      | END TAB YELLOW FLDR 100CT LTR  | BX   | 100      | 25910       | \$ 25.18      |      |        |      |
| Filing and Record Storage | 99                 | 905655      | 2 POCKET PORT ASSORTED 10 PK   | PK   | 10       | 13366-CC    | \$ 5.48       |      |        |      |
| Filing and Record Storage | 100                | 905754      | 2-POCKET PORT W/FAST 10PK ASST | PK   | 10       | 13367-CC    | \$ 4.35       |      |        |      |
| Filing and Record Storage | 165                | 435784      | TWIN POCKET W/FAST GREEN 10PK  | PK   | 40       | 13388-CC    | \$ 4.19       |      | Delete |      |
| Filing and Record Storage | 101                | 907790      | 2 PKT PORT W/FAST BLUE 10PK    | PK   | 10       | 13387-CC    | \$ 4.05       |      |        |      |
| Filing and Record Storage | 102                | 907784      | 2PKT PORT W/FAST LT BLUE 10PK  | PK   | 10       | 13389-CC    | \$ 4.18       |      |        |      |
| Filing and Record Storage | 103                | 907800      | 2 PKT PORT W/FAST RED 10PK     | PK   | 10       | 13390-CC    | \$ 4.18       |      |        |      |
| Filing and Record Storage | 104                | 895490      | PORTFOLIO POCKET TWN LTR BY    | BX   | 25       | 57557       | \$ 3.96       |      |        |      |
| Filing and Record Storage | 105                | 907693      | 2 POCKET PORT LT BLUE 10PK     | PK   | 10       | 13381-CC    | \$ 2.58       |      |        |      |
| Filing and Record Storage | 106                | 907701      | 2 POCKET PORT DK BLUE 10 PK    | PK   | 10       | 13377-CC    | \$ 2.58       |      |        |      |
| Filing and Record Storage |                    | 080543      | PORTFOLIO DOUBLE POCKET-BLK    | BX   | 25       | 57506       | \$ 16.49      |      | Delete |      |
| Filing and Record Storage | 107                | 905663      | 2 POCKET PORT GREEN 10PK       | PK   | 10       | 13379-CC    | \$ 1.88       |      |        |      |
| Filing and Record Storage | 108                | 905721      | 2 POCKET PORT YELLOW 10 PK     | PK   | 10       | 13385-CC    | \$ 2.58       |      |        |      |
| Filing and Record Storage | 109                | 907719      | 2 POCKET PORT RED 10PK         | PK   | 10       | 13382-CC    | \$ 2.58       |      |        |      |
| Filing and Record Storage | 110                | 905739      | TWIN POCKET PORT TEAL 10 PK    | PK   | 10       | 13383-CC    | \$ 2.45       |      |        |      |
| Filing and Record Storage | 111                | 495741      | RECYCLED 2-POCKET FOLDER       | BX   | 25       | 78513       | \$ 7.74       |      |        |      |
| Filing and Record Storage | 112                | 503243      | REPT COVR PRSBD 3 IN LTR DKBLE | EA   | 1        | 25973       | \$ 1.37       |      |        |      |
| Filing and Record Storage |                    | 503250      | REPT COVR PRSBD 3 IN LTR XRD   | EA   | 4        | 25979       | \$ 4.29       |      | Delete |      |
| Filing and Record Storage |                    | 483313      | TAB DIVID PREPRNT LTHR 1-31-BK | ST   | 4        | 18947/11485 | \$ 2.45       |      | Delete |      |
| Filing and Record Storage |                    | 257428      | AVERY READY INDEX TOC 8 MULTI  | ST   | 4        | 11133       | \$ 1.21       |      | Delete |      |
| Filing and Record Storage | 113                | 257444      | READY INDEX 1-31 TAB MULTI CLR | ST   | 1        | 11129       | \$ 4.13       |      |        |      |
| Filing and Record Storage |                    | 493302      | DIVIDERS INSERTABLE 5TAB CLR   | PK   | 6        | 13519/14485 | \$ 4.79       |      | Delete |      |
| Filing and Record Storage |                    | 493305      | DIVIDERS INSERTABLES 8TAB CLR  | PK   | 6        | 13521/14487 | \$ 9.69       |      | Delete |      |
| Filing and Record Storage | 114                | 379096      | INDEX MAKER BULK 5 TABS LTR WE | BX   | 25       | 23255       | \$ 40.97      |      |        |      |
| Filing and Record Storage | 115                | 257360      | INDEX MAKER 5 TAB CLEAR 5 PK   | PK   | 5        | 11436       | \$ 13.39      |      |        |      |
| Filing and Record Storage |                    | 379097      | INDEX MAKER BULK 8 TABS LTR WE | BX   | 25       | 23258       | \$ 48.68      |      | Delete |      |
| Filing and Record Storage | 116                | 257352      | INDEX MAKER 8 TAB CLEAR 5 PK   | PK   | 5        | 11437       | \$ 15.34      |      |        |      |
| Filing and Record Storage |                    | 493303      | DIVIDERS INSERTABLE 8TAB MULTI | PK   | 6        | 13520/14486 | \$ 3.55       |      | Delete |      |
| Filing and Record Storage |                    | 668479      | TAB DIVID 5TAB INDX INSRT CLRD | ST   | 4        | 11109       | \$ 2.49       |      | Delete |      |
| Filing and Record Storage |                    | 668484      | TAB DIVID 5 TAB INDX INSRT CL  | ST   | 4        | 11110       | \$ 1.29       |      | Delete |      |
| Filing and Record Storage |                    | 668485      | TAB DIVID 8TAB INDX INSRT CLRD | ST   | 4        | 11111       | \$ 1.79       |      | Delete |      |
| Filing and Record Storage | 117                | 668487      | TAB DIVID 8TAB INDX INSRT CL   | ST   | 1        | 11112       | \$ 1.79       |      |        |      |
| Filing and Record Storage | 118                | 668489      | TAB DIVID PREM WRKSV 5TAB CL   | ST   | 1        | 11122       | \$ 1.62       |      |        |      |
| Filing and Record Storage |                    | 668492      | TAB DIVID PREM WRKSV 8TAB CL   | ST   | 4        | 11124       | \$ 2.99       |      | Delete |      |
| Filing and Record Storage | 119                | 384286      | READY INDEX 8 TAB 6 PACK       | PK   | 6        | 11186       | \$ 8.61       |      |        |      |
| Filing and Record Storage | 120                | 384674      | READY INDX TOC 10TAB COLOR 6PK | PK   | 6        | 11188       | \$ 8.72       |      |        |      |
| Filing and Record Storage | 121                | 512429      | READY INDEX 12 TAB COLOR 6 PK  | PK   | 6        | 11196       | \$ 11.69      |      |        |      |
| Filing and Record Storage | 122                | 512430      | READY INDEX 15 TAB MULTI 6 PK  | PK   | 6        | 11197       | \$ 14.73      |      |        |      |
| Filing and Record Storage |                    | 462820      | AVERY LEGAL 26-50 W/TOC        | ST   | 4        | 11372       | \$ 4.13       |      | Delete |      |
| Filing and Record Storage |                    | 462812      | AVERY LEGAL A-Z W/TOC          | ST   | 4        | 11374       | \$ 4.28       |      | Delete |      |
| Filing and Record Storage |                    | 387782      | INDEX LGL SIDE TAB 1-10        | ST   | 4        | 11381       | \$ 4.37       |      | Delete |      |
| Filing and Record Storage | 123                | 382562      | INDX MAKER CLR LBL 8TAB COL5PK | PK   | 5        | 11419       | \$ 15.83      |      |        |      |
| Filing and Record Storage | 124                | 392507      | INDEX MAKER CIR TABS 5TAB/25CT | BX   | 25       | 11423       | \$ 42.82      |      |        |      |
| Filing and Record Storage | 125                | 392604      | INDEX MARER CLR TABS 8TAB 25CT | BX   | 25       | 11424       | \$ 49.02      |      |        |      |

|                           |                           |                    |  |             |                 |                   |                      |             |             |             |
|---------------------------|---------------------------|--------------------|--|-------------|-----------------|-------------------|----------------------|-------------|-------------|-------------|
| Filing and Record Storage |                           | 512427             | INDEXMAKER WHT 12TABS 5SET                     | PK          | 5               | 44429             | \$ 18.17             |             | Delete      |             |
| Filing and Record Storage | 126                       | 895534             | DIVIDER CLEAR LABEL I.M. 5-TAB                 | BX          | 25              | 11443             | \$ 54.93             |             |             |             |
| Filing and Record Storage | 127                       | 791749             | INDEX MAKER BULK 5 TABS LTR WE                 | BX          | 25              | 11446             | \$ 46.73             |             |             |             |
| <b>Category</b>           | <b>Item # by Category</b> | <b>Staples SKU</b> | <b>Staples Desc</b>                            | <b>Unit</b> | <b>Unit Qty</b> | <b>Mfg Number</b> | <b>Staples Price</b> | <b>CN 1</b> | <b>CN 3</b> | <b>CN 4</b> |
| Filing and Record Storage | 128                       | 791764             | INDEX MAKER BULK 8 TABS LTR WE                 | BX          | 25              | 11447             | \$ 53.56             |             |             |             |
| Filing and Record Storage |                           | 483321             | TAB DIVID INDX INSERT 5 TAB CL                 | ST          | 4               | 41466             | \$ 1.49              |             | Delete      |             |
| Filing and Record Storage |                           | 502302             | TAB DIVID INDEX INSERT 8TAB CL                 | ST          | 4               | 41468             | \$ 1.79              |             | Delete      |             |
| Filing and Record Storage | 129                       | 070771             | DIVIDER NON-LAM WHITE 5 TAB                    | BX          | 36              | 11506             | \$ 22.27             |             |             |             |
| Filing and Record Storage | 130                       | 071489             | DIVIDER NON-LAM WHITE 8 TAB                    | BX          | 24              | 11507             | \$ 23.05             |             |             |             |
| Filing and Record Storage |                           | 513821             | COLOR TAB DIVIDERS 5 TAB                       | BX          | 36              | 11508             | \$ 55.49             |             | Delete      |             |
| Filing and Record Storage |                           | 943851             | PRINTON DIVIDERS WHT 5TAB 25PK                 | ST          | 25              | 41517             | \$ 54.00             |             | Delete      |             |
| Filing and Record Storage | 131                       | 344109             | INDEX MAKER 5-TAB 8.5 X 11                     | BX          | 50              | 11556             | \$ 100.18            |             |             |             |
| Filing and Record Storage | 132                       | 344110             | INDEX MAKER 8TB WHITE 50ST                     | BX          | 50              | 11557             | \$ 114.82            |             |             |             |
| Filing and Record Storage | 133                       | 491831             | 8-TAB INSERT POLY DIVIDER                      | ST          | 1               | 11901             | \$ 1.32              |             |             |             |
| Filing and Record Storage |                           | 806649             | INDEX MAKER 8TAB ASSORTED 5/PK                 | PK          | 5               | AVE12433          | \$ 62.99             |             | Delete      |             |
| Filing and Record Storage | 134                       | 806692             | INDEX MAKER 5 TAB AST 5/PK                     | PK          | 5               | AVE12452          | \$ 12.45             |             |             |             |
| Filing and Record Storage | 135                       | 641851             | AVERY DURABLE WRITE ON 8-TAB                   | ST          | 1               | 16171             | \$ 6.89              |             |             |             |
| Filing and Record Storage | 136                       | 162107             | AVERY BIGTAB WRITEONDIVIDERS 8                 | ST          | 1               | 23078             | \$ 1.09              |             |             |             |
| Filing and Record Storage | 137                       | 019684             | TAB 59-112 INDEX                               | BX          | 25              | 59112             | \$ 1.70              |             |             |             |
| Filing and Record Storage |                           | 660880             | DRAWER STORAGE STEEL PLUS LGL                  | CT          | 6               | 00312             | \$ 113.05            |             | Delete      |             |
| Filing and Record Storage |                           | 343629             | BOX MOVING MEDIUM 8CT                          | BD          | 8               | 0062804           | \$ 46.40             |             | Delete      |             |
| Filing and Record Storage | 138                       | 563125             | BOX STOR-ALL LETTER WHT 12/CT                  | CT          | 12              | 00701             | \$ 60.48             |             |             |             |
| Filing and Record Storage | 139                       | 478887             | BOX FILE LTR/LGL WHITE 12/CT                   | CT          | 12              | 00703             | \$ 17.30             |             |             |             |
| Filing and Record Storage | 140                       | 563128             | BOX STRING/BUTTON LETTER 12/CT                 | CT          | 12              | 00704             | \$ 76.41             |             |             |             |
| Filing and Record Storage |                           | 066734             | FILE 00705 STORAGE LEGAL XXX                   | CT          | 42              | 00705             | \$ 84.12             |             | Delete      |             |
| Filing and Record Storage |                           | 641816             | BINDER BOX STORAGE BOXES                       | CT          | 42              | 0073304           | \$ 78.67             |             | Delete      |             |
| Filing and Record Storage |                           | 725722             | PREMIUM FILE CART                              | EA          | 4               | 61507B01C         | \$ 93.39             |             | Delete      |             |
| Filing and Record Storage |                           | 406090             | CMPCT FOLDING LUGGAGE CART BLK                 | EA          | 4               | 44380-1041        | \$ 31.49             |             | Delete      |             |
| Filing and Record Storage | 141                       | 690748             | STAPLES STORAGE BOX LETTER12PK                 | CT          | 12              | 2489401           | \$ 57.92             |             |             |             |
| Filing and Record Storage |                           | 690747             | STAPLES RECYLD LT LG BOX 12/PK                 | CT          | 12              | 2489304           | \$ 21.68             |             | Delete      |             |
| Filing and Record Storage | 142                       | 431103             | 18X12X12 CORRUGATE BOX 25PK                    | BD          | 25              | 25822             | \$ 53.73             |             |             |             |
| Filing and Record Storage |                           | 431107             | 22X18X12 CORRUGATE BOX 25PK                    | BD          | 25              | 25282             | \$ 54.07             |             | Delete      |             |
| Filing and Record Storage | 143                       | 825695             | STAPLES 10PK ECONOMY STOR BOX                  | PK          | 10              | 3325001           | \$ 7.06              |             |             |             |
| Filing and Record Storage |                           | 866998             | LETTER/LEGAL BLUE FILE BOX                     | EA          | 4               | .875STMB.06       | \$ 19.29             |             | Delete      |             |
| Filing and Record Storage | 144                       | 587169             | FILE RECY LTR/LGL CTN12                        | CT          | 12              | 12772             | \$ 19.50             |             |             |             |
| Filing and Record Storage | 145                       | 822936             | BB MYSTIC KRAFT LTR/LGL 25/CT                  | CT          | 25              | 7150001           | \$ 112.09            |             |             |             |
| Filing and Record Storage |                           | 652192             | VAULTZ LOCKING MOBILE CHEST LL                 | EA          | 4               | VZ01270           | \$ 49.89             |             | Delete      |             |
| Filing and Record Storage | 146                       | 15129.75           | 15"x12"x9.75" 44 ECT, C Flute Kraft RSC, glued | EA          | 1               | 1512975           | \$ 1.03              |             | \$ 1.11     |             |
| Filing and Record Storage | 147                       | 26129.75           | 26"x12"x9.75" 44 ECT, C Flute Kraft RSC, glued | EA          | 1               | 2612975           | \$ 2.93              |             | \$ 3.16     |             |
| Filing & Record Storage   | 148                       | 508256             | FOLDER CLASSIFICATION 6 SEC RE                 | BX          | 10              | 1257R             | Add                  |             | \$ 30.75    |             |
| Filing & Record Storage   | 149                       | 388287             | FOLDER LGL 2-DIV GY                            | BX          | 10              | 19076             | Add                  |             | \$ 48.39    |             |
| Filing & Record Storage   | 150                       | 2669284            | POCKET CNVRT LTR 3 1 2MLA                      | EA          | 1               | PFX12832          | Add                  |             | \$ 71.86    |             |
| Filing & Record Storage   | 151                       | 894763             | FLDR INTERIOR 1/3CUT TAB LETTE                 | BX          | 100             | ESS421013BLA      | Add                  |             | \$ 17.89    |             |
| Filing & Record Storage   | 152                       | 413603             | FILE PORTFOLIO W/ELASTIC CORD                  | BX          | 10              | 71356             | Add                  |             | \$ 36.12    |             |
| Filing & Record Storage   | 153                       | 435032             | LTR SZ ORANGE HANGING FOLDER                   | BX          | 25              | 435032            | Add                  |             | \$ 11.44    |             |
| Filing & Record Storage   | 154                       | 508477             | FILE JACKETS/ENVELOPES 11.75 X                 | BX          | 100             | 89604             | Add                  |             | \$ 82.46    |             |

| Filing & Record Storage               | 155                | 886595      | ANTIMICROB FILE PKT 3 1/2 LTR            | BX   | 10       | 1524EAM      | Add                  |      | \$ 13.61 |      |
|---------------------------------------|--------------------|-------------|--|------|----------|--------------|----------------------|------|----------|------|
| Filing & Record Storage               | 156                | 575573      | FILE PKCT ENDTAB LTR 1.75 MA             | BX   | 25       | 75114        | Add                  |      | \$ 60.89 |      |
| Filing & Record Storage               | 157                | 812380      | FASTENER FLDR LTR RF MAN 50CT            | BX   | 50       | 18695        | Add                  |      | \$ 16.01 |      |
| Filing & Record Storage               | 158                | 510271      | FOLDER ENDTAB DBLE EXP LTR MA            | BX   | 100      | 24190        | Add                  |      | \$ 51.49 |      |
| Filing & Record Storage               | 159                | 508445      | POCKETS 3.5 EXP FILE LETTER              | BX   | 25       | 1524EOX      | Add                  |      | \$ 29.61 |      |
| Filing & Record Storage               | 160                | 757117      | ECO FILE FLDR LBL 2/3X3 7/16             | BX   | 1500     | 45366        | Add                  |      | \$ 43.49 |      |
| Category                              | Item # by Category | Staples SKU | Staples Desc                             | Unit | Unit Qty | Mfg Number   | Staples Price        | CN 1 | CN 3     | CN 4 |
| Filing & Record Storage               | 161                | 659860      | COLORED END TAB FOLDER LETTE             | BX   | 100      | H110DR       | Add                  |      | \$ 44.61 |      |
| Filing & Record Storage               | 162                | 508312      | FOLDER CLASSIFICATION 4 SEC GR           | BX   | 10       | 13733        | Add                  |      | \$ 41.19 |      |
| Filing & Record Storage               | 163                | 418285      | LGL 5.25 EXP. WALLETS 10PK               | BX   | 10       | 1075GS       | Add                  |      | \$ 24.77 |      |
| Filing & Record Storage               | 164                | 668715      | MED JACKET 91/2X113/4                    | BX   | 100      | QUA63972     | Add                  |      | \$ 29.36 |      |
| Filing & Record Storage               | 165                | 909758      | WALLET EXP 5.25 12-3/8X10                | EA   | 1        | 71122        | Add                  |      | \$ 5.77  |      |
| Filing & Record Storage               | 166                | 854158      | FILE JACKET LETTER 11 POINT EX           | BX   | 25       | 76510        | Add                  |      | \$ 37.00 |      |
| Filing & Record Storage               | 167                | 545874      | FILE FOLDER DIVIDER FASTENERS            | BX   | 100      | 52355        | Add                  |      | \$ 25.19 |      |
| Filing & Record Storage               | 168                | 613394      | SPLS ENDTAB LEGAL SINGLE PLY             | BX   | 250      | 613394       | Add                  |      | \$ 58.79 |      |
| Filing & Record Storage               | 169                | 2623244     | FOLDER HNG LTR 1/3C PP                   | BX   | 25       | SMD64023     | Add                  |      | \$ 20.10 |      |
| Catalog-Furniture-Staples Brand-Group |                    | 885757      | STAPLES 6FT FOLDNG TABL WALNUT           | EA   | 4        | 21430        | <del>\$ 64.58</del>  |      | Disc     |      |
| Furniture                             | 1                  | 1321933     | Staples 30 x 72 Melamine folding tbl wal | EA   | 1        | 27096/51255  | Add                  |      | \$64.58  |      |
| Furniture                             | 2                  | 567300      | 46X60 ECOMM RECT CHRMAT                  | EA   | 1        | 20233-CC     | \$ 28.04             |      |          |      |
| Furniture                             | 3                  | 447139      | 36X48 ECOMM STD LIP CHRMAT               | EA   | 1        | STP-17436    | \$ 21.46             |      |          |      |
| Furniture                             | 4                  | 599036      | 46X60 MED PILE RECT CHRMAT               | EA   | 1        | 20235-CC     | \$ 59.80             |      |          |      |
| Furniture                             | 5                  | 599527      | 66X60 MED PILE WORKSTN CHRMAT            | EA   | 1        | 20237-CC     | \$ 45.84             |      |          |      |
| Furniture                             |                    | 399780      | 12 PAMPHLET DISPLAY                      | EA   | 1        | 5604CL       | <del>\$ 96.72</del>  |      | Delete   |      |
| Furniture                             | 6                  | 648146      | BOX SUGGESTION STEEL                     | EA   | 1        | 4232BL       | \$ 55.49             |      |          |      |
| Furniture                             | 7                  | 449225      | UTILITY CART BEIGE 18IN                  | EA   | 1        | FG450088BEIG | \$ 137.28            |      |          |      |
| Furniture                             | 4                  | 342638      | PRCLN DRY ERASE BRD 4X3 ALUM             | EA   | 4        | DEP4836A     | <del>\$ 302.29</del> |      | Delete   |      |
| Furniture                             | 2                  | 342639      | PRCLN DRY ERASE BRD 5X3 ALUM             | EA   | 4        | DEP6036A     | <del>\$ 404.29</del> |      | Delete   |      |
| Furniture                             | 3                  | 342640      | PRCLN DRY ERASE BRD 6X4 ALUM             | EA   | 4        | DEP7248A     | <del>\$ 342.69</del> |      | Delete   |      |
| Furniture                             | 8                  | 788240      | SCREEN PROJECTR TRIPOD 70X70             | EA   | 1        | 570S         | \$ 262.00            |      |          |      |
| Furniture                             | 9                  | 788216      | SCREEN PROJ WALL/CEILING 70X70           | EA   | 1        | 670S         | \$ 172.75            |      |          |      |
| Furniture                             | 10                 | 168495      | 8X4 MARKER BOARD W/ALUM FRAME            | EA   | 1        | 85344        | \$ 219.99            |      |          |      |
| Furniture                             | 11                 | 168681      | 6X4 MARKER BOARD W/ALUM FRAME            | EA   | 1        | 85343        | \$ 179.99            |      |          |      |
| Furniture                             | 12                 | 168496      | 4X3 MARKER BOARD W/ALUM FRAME            | EA   | 1        | 85342        | \$ 56.99             |      |          |      |
| Furniture                             | 13                 | 168497      | 3X2 MARKER BOARD W/ALUM FRAME            | EA   | 1        | 85341        | \$ 42.01             |      |          |      |
| Furniture                             | 14                 | 370660      | QRTET WHITEBRD/FLPCHRT 2-SIDED           | EA   | 1        | 101EL        | \$ 122.09            |      |          |      |
| Furniture                             | 8                  | QRT2124     | 48X36 OUTDR ENCLOSED CORKBOARD           | EA   | 1        | 0            | <del>\$ 788.74</del> |      | Delete   |      |
| Furniture                             | 9                  | 875403      | BOARD 6X4 ENCL CORK W/ALUM 3DR           | EA   | 1        | 2367         | <del>\$ 542.58</del> |      | Delete   |      |
| Furniture                             | 15                 | 782292      | BOARD RE-MRKBL ALUM FRAME 5X3            | EA   | 1        | 2545         | \$ 234.25            |      |          |      |
| Furniture                             | 16                 | 519066      | BOARD 6X4 PORCELAIN W/ALUMINUM           | EA   | 1        | 2547         | \$ 323.56            |      |          |      |
| Furniture                             | 42                 | 766139      | BOARD 8X4 PORCELAIN W/ALUMINUM           | EA   | 1        | QRT2548      | <del>\$ 432.62</del> |      | Delete   |      |
| Furniture                             | 43                 | 462177      | HEAVY DUTY INSTANT EASEL                 | EA   | 1        | 27E          | <del>\$ 20.17</del>  |      | Delete   |      |
| Furniture                             | 17                 | 490055      | EASEL MOBILE REVERSBL 6X4 NEU            | EA   | 1        | 3640TE       | \$ 431.72            |      |          |      |
| Furniture                             | 45                 | 353963      | QRTET HD FLIPCHART/EASEL ALUM            | EA   | 1        | 54ETL        | <del>\$ 87.99</del>  |      | Delete   |      |
| Furniture                             | 18                 | 782268      | EASEL HVY DUTY ALUMIN 66H BK             | EA   | 1        | 56E          | \$ 83.45             |      |          |      |
| Furniture                             | 19                 | 519348      | EASEL W/MRKR BRD 40X29                   | EA   | 1        | 81E          | \$ 132.37            |      |          |      |
| Furniture                             | 20                 | 342637      | PRCLN DRY ERASE BRD 3X2 ALUM             | EA   | 1        | DEP3624A     | \$ 160.69            |      |          |      |

| Furniture           | 49                 | 598512      | BOARD MRKR W/AL FRAME 34X23              | EA   | 4        | M3423           | \$ 59.99      |      | Delete    |      |
|---------------------|--------------------|-------------|--|------|----------|-----------------|---------------|------|-----------|------|
| Furniture           | 21                 | 413247      | 3 PANEL SHOW IT SYSTEM                   | EA   | 1        | SB93513         | \$ 254.99     |      |           |      |
| Furniture           | 22                 | 170215      | 4X3 PRESTIGE2 MAG BRD GRPH FRM           | EA   | 1        | TEM544G         | \$ 265.19     |      |           |      |
| Furniture           | 23                 | 170210      | 8X4 PRESTIGE2 MAG BRD ALUM FRM           | EA   | 1        | TEM548AP2       | \$ 270.14     |      |           |      |
| Furniture           | 24                 | 745264      | PREM TABLE 30X96 MAHOGANY                | EA   | 1        | ICE55234        | \$ 182.70     |      |           |      |
| Furniture           | 25                 | 567302      | 46X60 M PILE RECT CHRMAT                 | EA   | 1        | 20234-CC        | \$ 35.16      |      |           |      |
| Furniture           | 26                 | 567297      | 45X53 ECNMY STD LIP CHRMAT               | EA   | 1        | 20239-CC        | \$ 22.72      |      |           |      |
| Furniture           | 27                 | 105701      | STAPLES ORIGN BRD ALM TRIM 3X4           | EA   | 1        | 23664-CC        | \$ 179.99     |      |           |      |
| Furniture           |                    | 405695      | STAPLES ORIGN BRD ALM TRIM 4X6           | EA   | 4        | 23666-CC        | \$ 417.99     |      | Delete    |      |
| Category            | Item # by Category | Staples SKU | Staples Desc                             | Unit | Unit Qty | Mfg Number      | Staples Price | CN 1 | CN 3      | CN 4 |
| Furniture           |                    | 405702      | STAPLES ORIGN BRD ALM TRIM 2X3           | EA   | 4        | 23663-CC        | \$ 131.99     |      | Disc      |      |
| Furniture           | 28                 | 168497      | Quartet 2x3 whiteboard w/tray alum frame | EA   | 1        | 85341           | \$42.01       |      | Replace   |      |
| Furniture           | 29                 | 1569633     | 2.5 X 1.5 DUAL GRIPPER SYSTEM            | EA   | 1        | SS2515BLK       | Add           |      | \$ 99.95  |      |
| Furniture           | 30                 | 2623359     | FRAME POSTER 18X24 BK                    | EA   | 1        | DAX2860W2X      | Add           |      | \$ 19.74  |      |
| Furniture           | 31                 | 938642      | CHAIRMAT LIP                             | EA   | 1        | ESR120321       | Add           |      | \$ 78.21  |      |
| Furniture           | 32                 | 641897      | 72IN PICNIC TABLE PLATINUM               | EA   | 1        | 65923           | Add           |      | \$ 446.37 |      |
| Furniture           | 33                 | 2498417     | LUXOR LEVEL UP PRO RISER                 | EA   | 1        | LVLUP PRO32-BK  | Add           |      | \$ 207.70 |      |
| Furniture           | 34                 | 257247      | 18X72 REC WOOD FOLD TBL                  | EA   | 1        | YTWTFT18X72TBL  | Add           |      | \$ 66.19  |      |
| Furniture           | 35                 | 306977      | 48X18 SHLVING CHRNM NSF CERTIF           | EA   | 1        | 25477           | Add           |      | \$ 129.99 |      |
| Furniture           | 36                 | 040160      | ELR0549B ROLLING CART                    | EA   | 1        | ELR0549B        | Add           |      | \$ 56.89  |      |
| Furniture           | 37                 | 369335      | SMART CART LECTERN NOSOUND MAH           | EA   | 1        | SCL-MY          | Add           |      | \$ 314.79 |      |
| Furniture           | 38                 | 1908583     | 38.5 DELUXE LARGE OFFICE CART            | EA   | 1        | WYF078275524336 | Add           |      | \$ 339.99 |      |
| Furniture           | 39                 | 018413      | 11X14 DUAL USE CERTIF FRME MAH           | EA   | 1        | 187011          | Add           |      | \$ 18.93  |      |
| Furniture           | 40                 | 125745      | CUSHION MAX W/O HOLES 2X3                | EA   | 1        | 414000023       | Add           |      | \$ 23.24  |      |
| Furniture           | 41                 | 485999      | FELLOWES FOOTREST                        | EA   | 1        | 48121           | Add           |      | \$ 20.19  |      |
| Inkjet Supplies-OEM | 1                  | 603555      | HP 45A BLACK INK                         | EA   | 1        | 51645A#140      | \$ 19.87      |      | \$ 23.87  |      |
| Inkjet Supplies-OEM |                    | 956113      | HP 920 CMY COLOR INK CVP 3PK             | EA   | 4        | B3B30FN#140     | \$ 27.99      |      | Disc      |      |
| Inkjet Supplies-OEM | 2                  | 1981038     | HP 920 CMY COLOR INK 3PK                 | EA   | 1        | N9H55FN#140     | \$27.99       |      | Replace   |      |
| Inkjet Supplies-OEM |                    | 956116      | HP 933 CMY COLOR INK CVP 3PK             | EA   | 4        | B3B32FN#140     | \$ 30.99      |      | Disc      |      |
| Inkjet Supplies-OEM | 3                  | 1981035     | HP 933 CMY COLOR INK 3PK                 | EA   | 1        | N9H56FN#140     | \$36.99       |      | Replace   |      |
| Inkjet Supplies-OEM |                    | 956112      | HP 564 CMY COLOR INK CVP 3PK             | EA   | 4        | B3B33FN#140     | \$ 20.80      |      | Disc      |      |
| Inkjet Supplies-OEM | 4                  | 1981039     | HP 564 CMY COLOR INK 3PK                 | EA   | 1        | N9H57FN#140     | \$38.99       |      | Replace   |      |
| Inkjet Supplies-OEM |                    | 382921      | HP 23 COLOR INK                          | EA   | 4        | C1823D          | \$ 24.38      |      | Delete    |      |
| Inkjet Supplies-OEM | 5                  | 108230      | HP 950XL HYBLK/951 CMY CLR 4PK           | EA   | 1        | C2P01FN#140     | \$ 93.99      |      |           |      |
| Inkjet Supplies-OEM | 6                  | 463465      | HP 80 BK PRINTHEAD AND CLEANER           | EA   | 1        | C4820A          | \$ 168.99     |      |           |      |
| Inkjet Supplies-OEM | 7                  | 441896      | HP 11 CYAN INK                           | EA   | 1        | C4836A          | \$ 45.99      |      | \$ 48.29  |      |
| Inkjet Supplies-OEM | 8                  | 441897      | HP 11 MAGENTA INK                        | EA   | 1        | C4837A          | \$ 45.99      |      |           |      |
| Inkjet Supplies-OEM | 9                  | 441898      | HP 11 YELLOW INK                         | EA   | 1        | C4838A          | \$ 45.99      |      | \$ 48.29  |      |
| Inkjet Supplies-OEM |                    | 340481      | HP 10 BLACK INK                          | EA   | 4        | C4844A          | \$ 21.06      |      | Delete    |      |
| Inkjet Supplies-OEM | 10                 | 775752      | HP 940 BLACK INK                         | EA   | 1        | C4902AN#140     | \$ 19.69      |      | \$ 21.84  |      |
| Inkjet Supplies-OEM | 11                 | 772995      | HP 940XL HY BLACK INK CART               | EA   | 1        | C4906AN#140     | \$ 28.70      |      |           |      |
| Inkjet Supplies-OEM | 12                 | 772994      | HP 940XL HY CYAN INK CART                | EA   | 1        | C4907AN#140     | \$ 22.97      |      | \$ 26.70  |      |
| Inkjet Supplies-OEM | 13                 | 772998      | HP 940XL HY MAGENTA INK CART             | EA   | 1        | C4908AN#140     | \$ 22.97      |      | \$ 26.70  |      |
| Inkjet Supplies-OEM | 14                 | 772997      | HP 940XL HY YELLOW INK CART              | EA   | 1        | C4909AN#140     | \$ 22.97      |      | \$ 26.70  |      |
| Inkjet Supplies-OEM |                    | 574850      | HP 78XL HY TRI-COLOR INK CART            | EA   | 4        | C6578AN#140     | \$ 35.99      |      | Delete    |      |
| Inkjet Supplies-OEM |                    | 392486      | HP 78 COLOR INK                          | EA   | 4        | C6578DN#140     | \$ 22.47      |      | Delete    |      |

|                     |                           |                    |                                |             |                 |                   |                      |             |             |             |
|---------------------|---------------------------|--------------------|--------------------------------|-------------|-----------------|-------------------|----------------------|-------------|-------------|-------------|
| Inkjet Supplies-OEM | 15                        | 194020             | HP C6602A BLACK INK            | EA          | 1               | C6602A            | \$ 21.99             |             |             |             |
| Inkjet Supplies-OEM | 16                        | 430086             | HP 15 BLACK INK                | EA          | 1               | C6615DN#140       | \$ 26.35             |             | \$ 41.23    |             |
| Inkjet Supplies-OEM | 17                        | 491208             | HP 56 BLACK INK *              | EA          | 1               | C6656AN#140       | \$ 13.59             |             | \$ 27.96    |             |
| Inkjet Supplies-OEM | 18                        | 474821             | HP 57 COLOR INK                | EA          | 1               | C6657AN#140       | \$ 21.53             |             | \$ 47.57    |             |
| Inkjet Supplies-OEM | 19                        | 491205             | HP 27 BLACK INK                | EA          | 1               | C8727AN#140       | \$ 11.54             |             | \$ 24.16    |             |
| Inkjet Supplies-OEM | 20                        | 491207             | HP 28 COLOR INK                | EA          | 1               | C8728AN#140       | \$ 30.99             |             | \$ 31.92    |             |
| Inkjet Supplies-OEM | 21                        | 573983             | HP 94 BLACK INK                | EA          | 1               | C8765WN#140       | \$ 13.59             |             | \$ 29.83    |             |
| Inkjet Supplies-OEM | 22                        | 572430             | HP 95 COLOR INK                | EA          | 1               | C8766WN#140       | \$ 15.60             |             | \$ 29.36    |             |
| <b>Category</b>     | <b>Item # by Category</b> | <b>Staples SKU</b> | <b>Staples Desc</b>            | <b>Unit</b> | <b>Unit Qty</b> | <b>Mfg Number</b> | <b>Staples Price</b> | <b>CN 1</b> | <b>CN 3</b> | <b>CN 4</b> |
| Inkjet Supplies-OEM |                           | 584379             | HP 96 BLACK INK CART 2PK       | PK          | 2               | C9348FN#140       | \$ 36.87             |             | Disc        |             |
|                     |                           | NA                 | NA                             |             |                 |                   | NA                   |             | Replace     |             |
| Inkjet Supplies-OEM | 23                        | 603404             | HP 21 INK BLACK                | EA          | 1               | C9351AN#140       | \$ 8.71              |             | \$ 17.12    |             |
| Inkjet Supplies-OEM | 24                        | 617545             | HP 98 BLACK INK                | EA          | 1               | C9364WN#140       | \$ 13.59             |             | \$ 28.96    |             |
| Inkjet Supplies-OEM | 24                        | 769946             | HP 72 INKJET PHOTO CART BLACK  | EA          | 1               | C9370A            | \$ 75.99             |             |             |             |
| Inkjet Supplies-OEM | 26                        | 769939             | HP 72 INKJET CART MAGENTA      | EA          | 1               | C9372A            | \$ 75.99             |             |             |             |
| Inkjet Supplies-OEM | 27                        | 769950             | HP 72 INKJET CART YELLOW       | EA          | 1               | C9373A            | \$ 75.99             |             |             |             |
| Inkjet Supplies-OEM | 28                        | 769856             | HP 72 INKJET CART GRAY         | EA          | 1               | C9374A            | \$ 75.99             |             | Delete      |             |
| Inkjet Supplies-OEM | 28                        | 618609             | HP 88XL HY BLACK INK CART      | EA          | 1               | C9396AN#140       | \$ 24.25             |             | \$ 51.72    |             |
| Inkjet Supplies-OEM | 30                        | 769941             | HP 72 INKJET CART MATTE BLACK  | EA          | 1               | C9403A            | \$ 75.99             |             |             |             |
| Inkjet Supplies-OEM |                           | 610738             | HP 02 BLACK INK CART 2PK       | PK          | 2               | C9500FN#140       | \$ 35.11             |             | Disc        |             |
|                     |                           | NA                 | NA                             |             |                 |                   | NA                   |             | Replace     |             |
| Inkjet Supplies-OEM | 31                        | 609443             | HP 21 BLACK INK CART 2PK       | PK          | 2               | C9508FN#140       | \$ 16.16             |             | \$ 32.46    |             |
| Inkjet Supplies-OEM |                           | 617546             | HP 98 BLACK INK CART 2 PK      | PK          | 2               | C9514FN#140       | \$ 24.99             |             | Disc        |             |
|                     |                           | NA                 | NA                             |             |                 |                   | NA                   |             | Replace     |             |
| Inkjet Supplies-OEM | 32                        | 743478             | HP 564 BLACK INK *             | EA          | 1               | CB316WN#140       | \$ 13.99             |             | \$ 14.69    |             |
| Inkjet Supplies-OEM | 33                        | 743486             | HP 564XL HY PHOTO INK CART     | EA          | 1               | CB322WN#140       | \$ 20.99             |             |             |             |
| Inkjet Supplies-OEM | 34                        | 743488             | HP 564XL HY CYAN INK CART      | EA          | 1               | CB323WN#140       | \$ 17.40             |             | \$ 21.91    |             |
| Inkjet Supplies-OEM | 35                        | 743490             | HP 564XL HY MAGENTA INK CART   | EA          | 1               | CB324WN#140       | \$ 17.40             |             | \$ 21.91    |             |
| Inkjet Supplies-OEM | 36                        | 743482             | HP 564XL YELLOW INK CART       | EA          | 1               | CB325WN#140       | \$ 17.40             |             | \$ 21.91    |             |
| Inkjet Supplies-OEM | 37                        | 653971             | HP 95 BLK/98 TRI CLR INK 2PK   | PK          | 2               | CB327FN#140       | \$ 46.54             |             | \$ 63.62    |             |
| Inkjet Supplies-OEM |                           | 674756             | HP 74XL HY BLACK INK CART      | EA          | 1               | CB336WN#140       | \$ 23.63             |             | Delete      |             |
| Inkjet Supplies-OEM |                           | 674758             | HP 75XL HY TRI COLOR INK CART  | EA          | 1               | CB338WN#140       | \$ 27.16             |             | Delete      |             |
| Inkjet Supplies-OEM | 38                        | 603401             | HP 22 COLOR INK                | EA          | 1               | C9352AN#140       | \$ 17.98             |             | \$ 24.02    |             |
| Inkjet Supplies-OEM | 39                        | 731565             | HP 60 BLACK INK *              | EA          | 1               | CC640WN#140       | \$ 9.22              |             | \$ 18.02    |             |
| Inkjet Supplies-OEM | 40                        | 731626             | HP 60XL HY BLACK INK CART      | EA          | 1               | CC641WN#140       | \$ 21.87             |             | \$ 37.75    |             |
| Inkjet Supplies-OEM | 41                        | 731654             | HP 60XL HY TRI COLOR INK CART  | EA          | 1               | CC644WN#140       | \$ 25.11             |             | \$ 43.48    |             |
|                     |                           |                    |                                |             |                 |                   |                      |             |             |             |
| Inkjet Supplies-OEM | 42                        | 731585             | HP 901 BLACK INK *             | EA          | 1               | CC653AN#140       | \$ 13.72             |             | \$ 12.87    |             |
| Inkjet Supplies-OEM | 43                        | 731527             | HP 901 XL HY BLACK INK CART    | EA          | 1               | CC654AN#140       | \$ 34.24             |             | \$ 32.48    |             |
| Inkjet Supplies-OEM | 44                        | 731627             | HP 901 COLOR INK               | EA          | 1               | CC656AN#140       | \$ 24.50             |             | \$ 23.68    |             |
| Inkjet Supplies-OEM |                           | 717598             | HP 95 COLOR INK 2PK            | PK          | 2               | CD886FN#140       | \$ 30.83             |             | Disc        |             |
|                     |                           | NA                 | NA                             |             |                 |                   | NA                   |             | Replace     |             |
| Inkjet Supplies-OEM |                           | 729549             | HP 21/21/22/22 BLK/CLR INK 4PK | PK          | 4               | CD946FN#140       | \$ 71.99             |             | Disc        |             |
|                     |                           | NA                 | NA                             |             |                 |                   | NA                   |             | Replace     |             |
| Inkjet Supplies-OEM | 45                        | 775747             | HP 920 BLACK INK               | EA          | 1               | CD971AN#140       | \$ 16.54             |             |             |             |
| Inkjet Supplies-OEM | 46                        | 775311             | HP 920XL HY CYAN INK CART      | EA          | 1               | CD972AN#140       | \$ 13.99             |             |             |             |

| Inkjet Supplies-OEM            | 47                 | 775315      | HP 920XL HY MAGENTA INK CART   | EA   | 1        | CD973AN#140   | \$ 13.99      |      |          |      |
|--------------------------------|--------------------|-------------|--------------------------------|------|----------|---------------|---------------|------|----------|------|
| Inkjet Supplies-OEM            | 48                 | 775314      | HP 920XL HY YELLOW INK CART    | EA   | 1        | CD974AN#140   | \$ 13.99      |      |          |      |
| Inkjet Supplies-OEM            | 49                 | 775313      | HP 920XL HY BLACK INK CART     | EA   | 1        | CD975AN#140   | \$ 28.52      |      | \$ 35.27 |      |
| Category                       | Item # by Category | Staples SKU | Staples Desc                   | Unit | Unit Qty | Mfg Number    | Staples Price | CN 1 | CN 3     | CN 4 |
| Inkjet Supplies-OEM            | 50                 | 863056      | HP 61 BLACK INK *              | EA   | 1        | CH561WN#140   | \$ 12.87      |      | \$ 16.22 |      |
| Inkjet Supplies-OEM            | 51                 | 863061      | HP 61 COLOR INK                | EA   | 1        | CH562WN#140   | \$ 17.26      |      | \$ 20.71 |      |
| Inkjet Supplies-OEM            | 52                 | 863057      | HP 61XL HY BLACK INK CART      | EA   | 1        | CH563WN#140   | \$ 26.52      |      | \$ 33.42 |      |
| Inkjet Supplies-OEM            | 53                 | 863058      | HP 61XL HY TRI COLOR INK CART  | EA   | 1        | CH564WN#140   | \$ 28.00      |      | \$ 34.91 |      |
| Inkjet Supplies-OEM            | 54                 | 364837      | HP 950XL HY BLACK INK CART     | EA   | 1        | CN045AN#140   | \$ 32.69      |      | \$ 37.11 |      |
| Inkjet Supplies-OEM            | 55                 | 364831      | HP 951XL HY CYAN INK CART      | EA   | 1        | CN046AN#140   | \$ 24.49      |      | \$ 28.47 |      |
| Inkjet Supplies-OEM            | 57                 | 364832      | HP 951XL HY YELLOW INK CART    | EA   | 1        | CN048AN#140   | \$ 24.49      |      | \$ 28.47 |      |
| Inkjet Supplies-OEM            | 58                 | 423882      | HP 932XL HY BLACK INK CART     | EA   | 1        | CN053AN#140   | \$ 28.27      |      | \$ 32.47 |      |
| Inkjet Supplies-OEM            | 59                 | 423881      | HP 933XL HY CYAN INK CART      | EA   | 1        | CN054AN#140   | \$ 13.99      |      | \$ 16.53 |      |
| Inkjet Supplies-OEM            | 60                 | 423880      | HP 933XL HY MAGENTA INK CART   | EA   | 1        | CN055AN#140   | \$ 13.99      |      | \$ 16.53 |      |
| Inkjet Supplies-OEM            | 61                 | 423890      | HP 933XL HY YELLOW INK CART    | EA   | 1        | CN056AN#140   | \$ 13.99      |      | \$ 16.53 |      |
| Inkjet Supplies-OEM            | 62                 | 423888      | HP 932 BLACK INK               | EA   | 1        | CN057AN#140   | \$ 17.23      |      | \$ 19.90 |      |
| Inkjet Supplies-OEM            |                    | 842328      | HP 940 CMY COLOR INK 3PK       | PK   | 3        | CN065FN#140   | \$ 51.83      |      | Delete   |      |
| Inkjet Supplies-OEM            | 63                 | 917829      | HP 564XL HY BLACK INK CART     | EA   | 1        | CN684WN#140   | \$ 21.07      |      | \$ 24.90 |      |
| Inkjet Supplies-OEM            | 64                 | 899634      | CANONPGI-225BLK/CLI-226CYM 4PK | PK   | 4        | 4530B008      | \$ 37.79      |      |          |      |
| Inkjet Supplies-OEM            | 65                 | 902679      | HP 61 BLACK/TRI COLOR CART 2PK | PK   | 2        | CR259FN#140   | \$ 35.99      |      | \$ 37.79 |      |
| Inkjet Supplies-OEM            | 66                 | 364836      | HP 951 TRI COLOR INK CART 3 PK | PK   | 3        | CR314FN#140   | \$ 56.99      |      | \$ 59.84 |      |
| Inkjet Supplies-OEM            | 67                 | 357004      | HP 60 BLACK INK CART 2PK       | PK   | 2        | CZ071FN#140   | \$ 31.99      |      | \$ 32.95 |      |
| Inkjet Supplies-OEM            | 68                 | 357002      | HP 60 TRICOLOR INK CART 2PK    | PK   | 2        | CZ072FN#140   | \$ 41.99      |      | \$ 44.09 |      |
| Inkjet Supplies-OEM            | 69                 | 356985      | HP 901 BLACK INK CART 2PK      | PK   | 2        | CZ075FN#140   | \$ 28.99      |      | \$ 30.44 |      |
| Inkjet Supplies-OEM            |                    | 358221      | HP 901 TRICOLOR INK CART 2PK   | PK   | 2        | CZ076FN#140   | \$ 53.99      |      | Disc     |      |
|                                |                    | NA          | NA                             |      |          |               | NA            |      | Replace  |      |
| Inkjet Supplies-OEM            | 70                 | 364981      | HP 61XL HYBK/61 STD TRICLR 2PK | PK   | 2        | CZ138FN#140   | \$ 51.99      |      |          |      |
| Inkjet Supplies-OEM            | 71                 | 697736      | HP 901XL BLK/901 TRI COLOR 2PK | PK   | 2        | CZ722FN#140   | \$ 65.99      |      | \$69.29  |      |
| Inkjet Supplies-OEM            |                    | 220409      | HP 564XL HYBLK/564 CMY CVP 4PK | PK   | 4        | D8J67FN#140   | \$ 58.99      |      | Disc     |      |
| Inkjet Supplies-OEM            | 72                 | 1989983     | HP 564XL HYBLK/564 CMY CVP 4PK | PK   | 4        | N9H60FN#140   | \$ 64.99      |      | Replace  |      |
| Inkjet Supplies-OEM            |                    | 220407      | HP 932XL HYBLK/933 CLR CVP 4PK | PK   | 4        | D8J69FN#140   | \$ 62.99      |      | Delete   |      |
| Inkjet Supplies-OEM            | 73                 | 610724      | EPSON T060120 BLACK INK        | EA   | 1        | T060120       | \$ 9.96       |      |          |      |
| Inkjet Supplies-OEM            | 74                 | 659847      | EPSON T069120 BLACK INK *      | EA   | 1        | T069120       | \$ 8.07       |      |          |      |
| Inkjet Supplies-OEM            | 75                 | 863614      | EPSON T127 BLACK INK *         | EA   | 1        | T127120-S     | \$ 20.99      |      |          |      |
| Inkjet Supplies-OEM            | 76                 | 886351      | EPSON T127XXL COLOR INK 3PK *  | PK   | 3        | T127520-S     | \$ 39.89      |      |          |      |
| Inkjet Supplies-OEM            | 77                 | 676826      | EPSON T5846 COLOR INK          | EA   | 1        | T5846         | \$ 39.99      |      |          |      |
| Inkjet Supplies-OEM            | 78                 | 1412775     | EPSON DURABRITE T215 COLOR INK | EA   | 1        | EPST215530    | Add           |      | \$ 12.59 |      |
| Inkjet Supplies-Remanufactured | 1                  | 651563      | SPLS REMAN HP 97 COLOR         | EA   | 1        | SIH-R180C     | \$ 18.30      |      |          |      |
| Inkjet Supplies-Remanufactured | 2                  | 504289      | STPLS REMAN HP 15 BLK INK      | EA   | 1        | SIH-R60B      | \$ 21.15      |      |          |      |
| Inkjet Supplies-Remanufactured | 3                  | 503757      | STPLS REMAN HP 45 BLK          | EA   | 1        | SIH-R40B      | \$ 17.95      |      |          |      |
| Category                       | Item # by Category | Staples SKU | Staples Desc                   | Unit | Unit Qty | Mfg Number    | Staples Price | CN 1 | CN 3     | CN 4 |
| Labels and Mailing Supplies    |                    | 215239      | LBL C/C YR-14 ETS-FLAT         | PK   | 250      | 67914         | \$ 1.64       |      | Delete   |      |
| Labels and Mailing Supplies    | 1                  | 779330      | IJ FILE FOLDER WHT 25PK 30UP   | PK   | 750      | 08366         | \$ 13.24      |      |          |      |
| Labels and Mailing Supplies    | 2                  | 479876      | SPLS 3 1/3X4 LSR/IJ LBL 100SH  | BX   | 600      | 18061/SIWO140 | \$ 7.12       |      |          |      |

|                             |                 |                           |                                |                                |             |                 |                   |                      |             |             |             |
|-----------------------------|-----------------|---------------------------|--------------------------------|--------------------------------|-------------|-----------------|-------------------|----------------------|-------------|-------------|-------------|
| Labels and Mailing Supplies | 4               | 501798                    | STAPLES CD LABELS - 50PK       | PK                             | 50          | 33013-CC        | \$ 6.55           |                      | Delete      |             |             |
| Labels and Mailing Supplies |                 | 389227                    | LABEL LASER FILE FLDR WHITE    | BX                             | 1500        | 30632           | \$ 10.41          |                      | Delete      |             |             |
| Labels and Mailing Supplies | 4               | 479880                    | SPLS 1X2 5/8 LSR/IJ LBL 100SH  | BX                             | 3000        | 18057/SIWO100   | \$ 4.99           |                      |             |             |             |
| Labels and Mailing Supplies | 5               | 479879                    | SPLS 1X4 LSR/IJ LBL 100SH      | BX                             | 2000        | 18058/SIWO110   | \$ 9.58           |                      |             |             |             |
| Labels and Mailing Supplies | 6               | 479877                    | SPLS 2X4 LSR/IJ LBL 100SH      | BX                             | 1000        | 18060/SIWO130   | \$ 6.85           |                      |             |             |             |
| Labels and Mailing Supplies | 7               | 479878                    | SPLS INKLSR LBL 14UP100-11/3X4 | BX                             | 1400        | 18059/SIWO120   | \$ 9.57           |                      |             |             |             |
| Labels and Mailing Supplies | 8               | 479884                    | SPLS INKLSR LBL 30U250-1X2 5/8 | BX                             | 7500        | 18063/SIWT100   | \$ 17.52          |                      |             |             |             |
| Labels and Mailing Supplies | 9               | 385581                    | LABEL ADDRESS WHT 2 ROLLS/130  | BX                             | 260         | 30251           | \$ 13.49          |                      |             |             |             |
| Labels and Mailing Supplies |                 | 166454                    | AVY CMPTR LBL 5000 4 X 1 7/16  | BX                             | 5000        | 04014           | \$ 15.24          |                      | Delete      |             |             |
| Labels and Mailing Supplies |                 | 538280                    | LSR LBL FILE FOLDER INK/RED    | BX                             | 1500        | 05066           | \$ 24.55          |                      | Delete      |             |             |
| Labels and Mailing Supplies | 10              | 209882                    | AVY LSR LBL 3000PK 1X2 5/8     | BX                             | 3000        | 05160           | \$ 23.84          |                      |             |             |             |
| Labels and Mailing Supplies | 11              | 209890                    | AVY LSR LBL 20UP 100-1 X 4     | BX                             | 2000        | 05161           | \$ 23.84          |                      |             |             |             |
| Labels and Mailing Supplies | 12              | 209908                    | AVY LSR LBL 14UP 100-1 1/3 X 4 | BX                             | 1400        | 05162           | \$ 23.84          |                      |             |             |             |
| Labels and Mailing Supplies | 13              | 260273                    | AVY LSR LBL 10UP 100-2 X 4     | BX                             | 1000        | 05163           | \$ 24.56          |                      |             |             |             |
| Labels and Mailing Supplies | 14              | 260265                    | AVY LSR LBL 6UP 100-3 1/3 X 4  | BX                             | 600         | 05164           | \$ 24.56          |                      |             |             |             |
| Labels and Mailing Supplies | 15              | 404145                    | AVY LSR LBL 1 UP 100 FULL SHT  | BX                             | 100         | 05165           | \$ 24.56          |                      |             |             |             |
| Labels and Mailing Supplies | 16              | 209999                    | AVY LSR LBL 30UP 25-1 X 2 5/8  | PK                             | 750         | 05260           | \$ 7.16           |                      |             |             |             |
| Labels and Mailing Supplies | 17              | 465930                    | AVY INK/LSR 30UP 50 FILE FLDR  | BX                             | 1500        | 05366           | \$ 14.95          |                      |             |             |             |
| Labels and Mailing Supplies | 18              | 760714                    | LASER REPOSITI SHIP LABELS 2X4 | BX                             | 1000        | 55163           | \$ 40.99          |                      |             |             |             |
| Labels and Mailing Supplies | 19              | 260281                    | AVY 1X2 5/8 CLR LSR LBL 50SH   | BX                             | 1500        | 05660           | \$ 26.95          |                      |             |             |             |
| Labels and Mailing Supplies |                 | 259846                    | AVY 1 1/3X4 CLR LSR LBL 50SH   | BX                             | 700         | 05662           | \$ 30.10          |                      | Delete      |             |             |
| Labels and Mailing Supplies | 20              | 512388                    | LABEL LASER CD/DVD WHT 100/BX  | BX                             | 100         | 05698           | \$ 14.45          |                      |             |             |             |
| Labels and Mailing Supplies |                 | 538298                    | AVERY FILEFOLDER BLU 50SHT     | BX                             | 1500        | 05766           | \$ 24.08          |                      | Delete      |             |             |
| Labels and Mailing Supplies |                 | 334146                    | LEGAL WHITE LABELS             | PK                             | 252         | 58092           | \$ 6.29           |                      | Delete      |             |             |
| Labels and Mailing Supplies |                 | 538306                    | AVERY FILE/FOLDER INK/LSR GRN  | BX                             | 1500        | 05866           | \$ 24.08          |                      | Delete      |             |             |
| Labels and Mailing Supplies | 21              | 469106                    | AVY LSR LBL 20UP 250-1X4       | BX                             | 5000        | 05961           | \$ 53.59          |                      |             |             |             |
| Labels and Mailing Supplies | 22              | 469098                    | AVERY LASER WHITE 14UP 250SHT  | BX                             | 3500        | 05962           | \$ 53.59          |                      |             |             |             |
| Labels and Mailing Supplies | 23              | 859520                    | AVY LSR LBL 10UP 250-2 X 4     | BX                             | 2500        | 05963           | \$ 53.59          |                      |             |             |             |
| Labels and Mailing Supplies |                 | 538231                    | LABEL LASER CLR FLUORESCENT MG | PK                             | 750         | 05970           | \$ 10.41          |                      | Delete      |             |             |
| Labels and Mailing Supplies |                 | 472928                    | AVY IJ/LSR RMV FF 30UP 25 ASST | PK                             | 750         | 06466           | \$ 12.63          |                      | Delete      |             |             |
| Labels and Mailing Supplies | 24              | 379168                    | AVY INK/LSR 30UP25 FILFLDR RMV | PK                             | 750         | 8066/08205      | \$ 13.83          |                      |             |             |             |
| Labels and Mailing Supplies |                 | 439327                    | WHITE INK LABEL 8 1/2X11 100SH | BX                             | 400         | 08465           | \$ 24.56          |                      | Delete      |             |             |
| Labels and Mailing Supplies |                 | 440710                    | INKJET CD/DVD PERM 20PK 2UP    | PK                             | 40          | 08692/08212     | \$ 9.35           |                      | Delete      |             |             |
| Labels and Mailing Supplies | 25              | 504407                    | SPLS HD CLR TAPE 48MMX50M 6PK  | PK                             | 6           | ST-A26-6CR      | \$ 11.79          |                      |             |             |             |
| Labels and Mailing Supplies | 26              | 425575                    | SPLS LIGHT MOVE&STORE TAPE 36  | BX                             | 36          | ST-A22-36       | \$ 50.99          |                      |             |             |             |
| Labels and Mailing Supplies | 27              | 467431                    | SPLS ECONOMY TAPE 48MMX50M 6PK | PK                             | 6           | ST-A18SIMP      | \$ 4.95           |                      |             |             |             |
| Labels and Mailing Supplies | 28              | 380107                    | SPLS STNDRD TAPE 48MMX100M 6PK | PK                             | 6           | ST-A22L-6LW     | \$ 18.99          |                      |             |             |             |
| Labels and Mailing Supplies | 29              | 523621                    | DISPENSER TAPE METAL 2IN BLK   | EA                             | 1           | 10388-CC        | \$ 7.80           |                      |             |             |             |
|                             | <b>Category</b> | <b>Item # by Category</b> | <b>Staples SKU</b>             | <b>Staples Desc</b>            | <b>Unit</b> | <b>Unit Qty</b> | <b>Mfg Number</b> | <b>Staples Price</b> | <b>CN 1</b> | <b>CN 3</b> | <b>CN 4</b> |
| Labels and Mailing Supplies |                 | 30                        | 495492                         | SCOTCH SHIP TAPE 2 X 800 6PK   | PK          | 6               | 142-6             | \$ 12.48             |             |             |             |
| Labels and Mailing Supplies |                 |                           | 385948                         | TAPE PACKING CRYST CLEAR 2X100 | PK          | 2               | 305435            | \$ 19.99             |             | Delete      |             |
| Labels and Mailing Supplies |                 | 31                        | 468405                         | SPLS MASKING TAPE 48MMX55M 2PK | PK          | 2               | 468405-CC         | \$ 2.92              |             |             |             |
| Labels and Mailing Supplies |                 | 32                        | 887550                         | SURE START PACKAGING TAPE      | PK          | 8               | 34508             | \$ 25.43             |             |             |             |
| Labels and Mailing Supplies |                 | 33                        | 484103                         | SURE START PACKAGING TAPE      | PK          | 6               | 3500-6            | \$ 26.32             |             |             |             |
| Labels and Mailing Supplies |                 | 34                        | 285833                         | SCOTCH 2RLS BOX SEALNG W/DSPNR | PK          | 2               | 3750-2-ST BP-1    | \$ 28.39             |             |             |             |
| Labels and Mailing Supplies |                 | 35                        | 392941                         | SCOTCH BOX SEALING 4PK W/DISP  | PK          | 4               | 3750-4RD          | \$ 19.17             |             |             |             |





| Miscellaneous Office Products | 3                  | 046313      | FORM HOLDER ALUM 8.5X12 BOTTOM         | EA   | 1        | AFH31           | \$ 23.75      |      |         |      |
|-------------------------------|--------------------|-------------|--|------|----------|-----------------|---------------|------|---------|------|
| Miscellaneous Office Products | 4                  | 522003      | CLIPBOARD LTR MASNTE 9X12.5 BN         | EA   | 1        | 83500           | \$ 1.32       |      |         |      |
| Miscellaneous Office Products | 5                  | 121772      | STAPLES CLEAR CLIPBOARD 9X12           | EA   | 1        | 10526           | \$ 3.97       |      |         |      |
| Miscellaneous Office Products | 6                  | 430090      | SAMSONITE WHEELED BACKPACK             | EA   | 1        | 17896-1053      | \$ 37.80      |      |         |      |
| Miscellaneous Office Products | 7                  | 575375      | PADFOLIO TRI-FOLD W/CALC BLACK         | EA   | 1        | 70890           | \$ 54.99      |      |         |      |
| Miscellaneous Office Products | 8                  | 575735      | PAD HOLDER ZIPPER BLACK                | EA   | 1        | 70820           | \$ 28.36      |      |         |      |
| Miscellaneous Office Products |                    | 808689      | SLIMLINE PAD HOLDER BLACK              | EA   | 4        | 71220           | \$ 23.99      |      | Delete  |      |
| Miscellaneous Office Products |                    | 555697      | BALLISTIC NYLON ROLLING OFFICE         | EA   | 4        | B151-4          | \$ 86.07      |      | Disc    |      |
| Miscellaneous Office Products |                    | 795712      | Solo classic 17.3" laptop rolling case | EA   | 1        | PT1364          | \$72.60       |      | Replace |      |
| Miscellaneous Office Products | 9                  | 486939      | USL ROLLING COMPUTER CASE              | EA   | 1        | B644            | \$ 43.00      |      |         |      |
| Miscellaneous Office Products | 10                 | 634619      | SWISS PEGASUS COMP BKPK 17             | EA   | 1        | GA-7306-06F00   | \$ 39.60      |      |         |      |
| Miscellaneous Office Products | 11                 | 892193      | LADIES TOTE HOLDS 16 LAPTOPS           | EA   | 1        | K709-4/17       | \$ 30.80      |      |         |      |
| Miscellaneous Office Products | 12                 | 487077      | SOLO BALLISTIC RLLNG CASE 17           | EA   | 1        | B1514           | \$ 79.80      |      |         |      |
| Miscellaneous Office Products |                    | 496349      | FOLDING CART 200LBS CAPACITY           | EA   | 4        | LGLC200         | \$ 59.89      |      | Delete  |      |
| Miscellaneous Office Products | 13                 | 746257      | SOLO 16 ROLLING LAPTOP CASE            | EA   | 1        | TCC902-4/20     | \$ 119.99     |      |         |      |
| Miscellaneous Office Products |                    | 592724      | TARGUS 17IN COMP MESSENGER CG          | EA   | 4        | TCG200          | \$ 31.12      |      | Disc    |      |
| Miscellaneous Office Products |                    | 210612      | Case Logic Messenger bag 17"           | EA   | 1        | CSLGVNM217      | N/A           |      | Replace |      |
| Miscellaneous Office Products | 14                 | 602808      | TARGUS RLLNG COMP CASE 17              | EA   | 1        | TCG717          | \$ 81.51      |      |         |      |
| Miscellaneous Office Products |                    | 505295      | TARGUS BLK MOBILE CASE 15.4            | EA   | 4        | TVR300          | \$ 29.16      |      | Disc    |      |
| Miscellaneous Office Products |                    | IM1848762   | TARGUS BLK MOBILE CASE 15.4            | EA   | 1        | IM1848762       | \$28.45       |      | Replace |      |
| Miscellaneous Office Products | 15                 | 210612      | 17IN NOTEBOOK MESSENGER                | EA   | 1        | CSLGVNM217      | \$ 37.19      |      |         |      |
| Miscellaneous Office Products | 16                 | 505297      | SWISS PATRIOT RLLNG 2P CASE 17         | EA   | 1        | WA-7953-02F00   | \$ 60.02      |      |         |      |
| Miscellaneous Office Products |                    | 437354      | FRAME LEATHERET 8.5X11 BLK 2PK         | PK   | 2        | 21202           | \$ 14.49      |      | Delete  |      |
| Miscellaneous Office Products | 17                 | 810921      | WOOD FRAME LTR 8.5X11 ANTQ BRZ         | EA   | 1        | 20189-CC        | \$ 5.77       |      |         |      |
| Miscellaneous Office Products |                    | 512497      | AWARD-A-PLAQUES MAHOGANY               | EA   | 4        | 18813M          | \$ 8.45       |      | Delete  |      |
| Miscellaneous Office Products |                    | 132038      | IMAGES BLACK 11X17                     | PK   | 6        | 350017          | \$ 49.99      |      | Delete  |      |
| Miscellaneous Office Products |                    | 287201      | CH/CALC 1.5 VOLT D303/357              | EA   | 4        | D303/357PK      | \$ 0.78       |      | Delete  |      |
| Miscellaneous Office Products | 18                 | 223917      | L1123A 3 VOLT LITHIUM BATTERY          | EA   | 1        | DL123ABPK       | \$ 4.20       |      |         |      |
| Category                      | Item # by Category | Staples SKU | Staples Desc                           | Unit | Unit Qty | Mfg Number      | Staples Price | CN 1 | CN 3    | CN 4 |
| Miscellaneous Office Products |                    | 273151      | DL2032 3 VOLT LITHIUM BATTERY          | EA   | 4        | DL2032BPK       | \$ 1.42       |      | Delete  |      |
| Miscellaneous Office Products | 19                 | 503557      | DURACELL COPPERTOP D 8PK               | PK   | 8        | MN13RT8Z        | \$ 5.46       |      |         |      |
| Miscellaneous Office Products | 20                 | 503532      | DURACELL COPPERTOP C 8PK               | PK   | 8        | MN14RT8Z        | \$ 8.25       |      |         |      |
| Miscellaneous Office Products |                    | 846028      | BATTERY COPPERTOP AA 10 PK             | PK   | 40       | MN1500B10Z      | \$ 10.99      |      | Delete  |      |
| Miscellaneous Office Products | 21                 | 703715      | BATTERY AA ALKALINE 20PK               | PK   | 20       | MN1500B20Z      | \$ 8.91       |      |         |      |
| Miscellaneous Office Products | 22                 | 867474      | BATTERY AA ALKALINE 24PK               | PK   | 24       | MN1500B240001   | \$ 9.95       |      |         |      |
| Miscellaneous Office Products | 23                 | 751595      | DURACELL COPPERTOP AA BULK 144         | CT   | 144      | MN1500BKD       | \$ 55.68      |      |         |      |
| Miscellaneous Office Products | 24                 | 464050      | BATTERY ALKALINE AA 36PK               | PK   | 36       | MN15P36         | \$ 20.03      |      |         |      |
| Miscellaneous Office Products | 25                 | 782185      | AA12 BACK VALUE PACK                   | PK   | 12       | MN15RT12Z       | \$ 5.90       |      |         |      |
| Miscellaneous Office Products |                    | 503573      | COPPERTOP 9 VOLT BATTERY               | PK   | 4        | MN16RT4Z        | \$ 7.95       |      | Delete  |      |
| Miscellaneous Office Products | 26                 | 846026      | DURACELL COPPERTOP AAA 20PK            | PK   | 20       | MN2400B20Z      | \$ 12.57      |      |         |      |
| Miscellaneous Office Products | 27                 | 867473      | BATTERY AAA ALKALINE 24PK              | PK   | 24       | MN2400B240002   | \$ 14.57      |      |         |      |
| Miscellaneous Office Products | 28                 | 751596      | DURACELL COPPERTOP AAA BULK144         | CT   | 144      | MN2400BKD       | \$ 78.62      |      |         |      |
| Miscellaneous Office Products | 29                 | 384333      | COPPERTOP AAA BATTERY 12PK             | PK   | 12       | MN24RT12Z       | \$ 2.18       |      |         |      |
| Miscellaneous Office Products | 30                 | 479067      | PROCELL AA CELL BATTERY                | BX   | 24       | PC1500BKD01     | \$ 5.28       |      |         |      |
| Miscellaneous Office Products | 31                 | 479069      | DURACELL PROCELL 9VOLT BATTERY         | BX   | 12       | PC1604/PC1604BK | \$ 12.80      |      |         |      |
| Miscellaneous Office Products | 32                 | 479074      | PROCELL AAA CELL BATTERY               | BX   | 24       | PC2400/PC2400BK | \$ 5.61       |      |         |      |

| Miscellaneous Office Products | 33                 | 202174      | BATTERY QUANTUM ALK AA 24PK        | BX   | 24       | QU1500BKD     | \$ 16.63      |      |           |      |
|-------------------------------|--------------------|-------------|------------------------------------|------|----------|---------------|---------------|------|-----------|------|
| Miscellaneous Office Products | 34                 | 202180      | BATTERY QUANTUM ALK AAA 16PK       | PK   | 16       | QU2400B16Z11  | \$ 9.27       |      | New Sku   |      |
| Miscellaneous Office Products |                    | 202178      | BATTERY QUANTUM ALK AAA 8PK        | PK   | 8        | QU2400B8Z10   | \$ 4.64       |      | Delete    |      |
| Miscellaneous Office Products | 35                 | 408775      | CREST CERTIFICATION HOLDERS        | PK   | 5        | 903115        | \$ 5.99       |      |           |      |
| Miscellaneous Office Products |                    | 926456      | CREST CERTIFICATE COVER BLK        | PK   | 5        | 903117S       | \$ 5.99       |      | Delete    |      |
| Miscellaneous Office Products |                    | 445896      | BLNK CERTIF 1X8-1/2 GOLD BDER      | PK   | 25       | GEO3945+      | \$ 6.59       |      | Delete    |      |
| Miscellaneous Office Products |                    | 021639      | BLANK CERTIFI 11X8-1/2 BLU BD      | PK   | 25       | GEO39087      | \$ 6.62       |      | Delete    |      |
| Miscellaneous Office Products | 36                 | 431947      | CHANNEL BORD FOIL CERT. 15CT.      | PK   | 15       | 963007        | \$ 6.99       |      | New Sku   |      |
| Miscellaneous Office Supplies |                    | 188397      | SHERPA DUO LTR FLR SIGN STAND      | EA   | 4        | 4814-23       | \$ 258.29     |      | Delete    |      |
| Miscellaneous Office Products | 37                 | 754676      | TUBULAR COIN WRAPPER QUARTERS      | BX   | 1000     | 2160640D16    | \$ 14.24      |      |           |      |
| Miscellaneous Office Supplies |                    | 249730      | LOCK SECURITY BAG                  | EA   | 1        | 233110808     | \$ 34.39      |      | Disc      |      |
| Miscellaneous Office Products | 38                 | 513440      | MMF Locking night deposit bag blue | EA   | 1        | 2330881W08    | \$ 13.63      |      | Replace   |      |
| Miscellaneous Office Products | 39                 | 914970      | 3PK COUNTERFEIT PEN                | PK   | 3        | 3513B-1       | \$ 6.51       |      |           |      |
| Miscellaneous Office Products | 40                 | 607458      | PEN COUNTERFEIT DETECTOR           | BX   | 12       | 351R-1        | \$ 27.93      |      |           |      |
| Miscellaneous Office Products | 41                 | 393071      | RIBBON EPSON ERC 27 PUR            | BX   | 6        | E2016         | Add           |      | \$ 8.76   |      |
| Miscellaneous Office Products | 42                 | 492757      | 2PK PPR BLK-WHTE FOR LETRATAG      | PK   | 2        | 10697         | Add           |      | \$ 6.32   |      |
| Miscellaneous Office Products | 43                 | 734194      | DURACELL 3VOLT LITHIUM 2PK         | PK   | 2        | DL123AB2PK    | Add           |      | \$ 12.14  |      |
| Miscellaneous Office Products | 44                 | 410698      | PROCELL D CELL BATTERY             | BX   | 12       | PC1300        | Add           |      | \$ 17.99  |      |
| Miscellaneous Office Products | 45                 | 982418      | PLANTRONICS C540 SPARE BATTER      | EA   | 1        | 86180-01      | Add           |      | \$ 31.00  |      |
| Miscellaneous Office Products | 46                 | 223164      | UNIVERSAL T.S. B/R RIBBON          | EA   | 1        | 11209         | Add           |      | \$ 0.98   |      |
| Miscellaneous Office Products | 47                 | 736031      | HANDSET COIL CORD 12FT BLACK       | EA   | 1        | 48102         | Add           |      | \$ 2.00   |      |
| Miscellaneous Office Products | 48                 | 223222      | PORELON PR-42 CALC INK ROLL        | EA   | 1        | 11203/PR42    | Add           |      | \$ 0.96   |      |
| Miscellaneous Office Products | 49                 | 484045      | VOICE-MAIL LOG BOOK - 2 PACK       | PK   | 2        | S8714         | Add           |      | \$ 6.88   |      |
| Category                      | Item # by Category | Staples SKU | Staples Desc                       | Unit | Unit Qty | Mfg Number    | Staples Price | CN 1 | CN 3      | CN 4 |
| Miscellaneous Office Products | 50                 | 751544      | POST IT FLAGS 1 PORT PACK          | PK   | 160      | 680PGOP2      | Add           |      | \$ 7.49   |      |
| Miscellaneous Office Products | 51                 | 860852      | STICKIES 3X3 REC YLW 18PK          | PK   | 18       | 19672         | Add           |      | \$ 6.05   |      |
| Miscellaneous Office Products | 52                 | 461274      | NAME BADGE CLIP 3INX4IN-50         | BX   | 50       | 74536         | Add           |      | \$ 29.96  |      |
| Miscellaneous Office Products | 53                 | 1170067     | 50 UNIT 1X3 SILVER                 | EA   | 50       | 900750        | Add           |      | \$ 329.69 |      |
| Miscellaneous Office Products | 54                 | 449812      | STRETCH FILM 12 X 80 X 1500        | CT   | 4        | FSTS128       | Add           |      | \$ 81.69  |      |
| Miscellaneous Office Products | 55                 | 254672      | POST-IT 1INCH RED FLAGS 2PK        | PK   | 2        | 680-RD2       | Add           |      | \$ 4.57   |      |
| Miscellaneous Office Products | 56                 | 766633      | CERTIFICATE COVER BLACK 5CT        | PK   | 5        | 903117        | Add           |      | \$ 3.69   |      |
| Miscellaneous Office Products | 57                 | 507844      | STAMP KIT MAKE YOUR OWN            | EA   | 1        | 031557        | Add           |      | \$ 15.64  |      |
| Miscellaneous Office Products | 58                 | 687977      | STCH WRP CST 18X1500 80GA 4/CS     | CT   | 4        | HH-1880       | Add           |      | \$ 58.13  |      |
| Miscellaneous Office Products | 59                 | 702512      | DUCK ACRYLIC 1.88X60YD 8           | PK   | 8        | 1067839/07424 | Add           |      | \$ 20.39  |      |
| Miscellaneous Office Products | 60                 | 451445      | LINEN CERTIFICATE HOLDER           | PK   | 5        | 29900235BGD   | Add           |      | \$ 8.04   |      |
| Miscellaneous Office Products | 61                 | 801063      | 4X6 LINED YW NOTES                 | PK   | 5        | 6605PK        | Add           |      | \$ 12.43  |      |
| Miscellaneous Office Products | 62                 | 609658      | TEAR BY HAND TAPE 1.88INX50YD      | PK   | 4        | 3842-4        | Add           |      | \$ 18.89  |      |
| Miscellaneous Office Products | 63                 | 487171      | CARD TIME PYRAMID WEEKLY           | BX   | 500      | 1291          | Add           |      | \$ 19.44  |      |
| Miscellaneous Office Products | 64                 | 887556      | NTBK PCKT NRW AST 3/PK             | PK   | 3        | AMP45093      | Add           |      | \$ 3.84   |      |
| Miscellaneous Office Products | 65                 | 518645      | FLAT LANYARD W/HOOK 100 PACK       | PK   | 100      | 65619         | Add           |      | \$ 41.85  |      |
| Miscellaneous Office Products | 66                 | 494747      | ID CARD REEL 23 4/PACK             | PK   | 4        | 68884         | Add           |      | \$ 6.98   |      |
| Miscellaneous Office Products | 67                 | 586996      | BOOK STENO GREGG 4/PK OD           | PK   | 4        | 80264         | Add           |      | \$ 10.14  |      |
| Miscellaneous Office Products | 68                 | 561826      | TIME CARDS ATR121                  | PK   | 250      | ATR121        | Add           |      | \$ 10.62  |      |
| Office Accessories            | 1                  | 487135      | STAPLES 18PK GLUE STICK CLEAR      | PK   | 18       | 10449         | \$ 5.98       |      |           |      |
| Office Accessories            |                    | 884356      | COMMAND LARGE PICTURE HANGING      | PK   | 4        | 17206         | \$ 6.87       |      | Delete    |      |
| Office Accessories            |                    | 465914      | AVRY LSR LBL NAME BADGE 400        | BX   | 400      | 05395         | \$ 22.22      |      | Delete    |      |

| Office Accessories | 2                  | 465922      | LARGE NAMEKIT NAME TAG KIT WHT            | BX   | 40       | 05384         | \$ 13.12      |      | Delete  |      |
|--------------------|--------------------|-------------|---|------|----------|---------------|---------------|------|---------|------|
| Office Accessories |                    | 789149      | NAME BADGE HANGING 3INX4IN-50             | BX   | 50       | AVE74520      | \$ 8.38       |      | Delete  |      |
| Office Accessories |                    | 146746      | 1-1/4 IN. RIM KEY TAGS                    | PK   | 50       | 11025         | \$ 8.99       |      | Delete  |      |
| Office Accessories |                    | 573105      | CLIP 1122897 BADGE PHOTO ID               | PK   | 100      | 18914/1122897 | \$ 7.27       |      | Delete  |      |
| Office Accessories | 3                  | 422188      | LSR MINI LBL 1X2 5/8                      | PK   | 200      | 02160         | \$ 8.24       |      |         |      |
| Office Accessories | 4                  | 576411      | BADGE HOLDER CLIP 3INX4IN                 | BX   | 100      | 2923          | \$ 42.88      |      |         |      |
| Office Accessories | 5                  | 511099      | RETRACTABLE ID HOLDER 5/PK                | PK   | 5        | 36682/3747217 | \$ 3.74       |      |         |      |
| Office Accessories | 6                  | 755445      | CARABINER BADGE REEL 4 PK                 | PK   | 4        | 3747498       | \$ 3.64       |      |         |      |
| Office Accessories |                    | 902903      | 8455NIB0012 BADGE ID REEL 12/             | DZ   | 12       | 8455015453657 | \$ 84.29      |      | Delete  |      |
| Office Accessories | 7                  | 404061      | BADGE INSERT 2-1/4X3-1/2 WHITE            | BX   | 400      | 05390         | \$ 11.55      |      |         |      |
| Office Accessories | 8                  | 538355      | BADGE LSR NO HLD R 3X4 WE                 | BX   | 300      | 05392         | \$ 11.55      |      |         |      |
| Office Accessories | 9                  | 614062      | RETRACTABLE ID HOLDER BLACK               | PK   | 25       | 18913/3748022 | \$ 15.14      |      |         |      |
| Office Accessories | 10                 | 461147      | NAME BADGE HANGING 3INX4IN-100            | BX   | 100      | 74459         | \$ 37.50      |      |         |      |
| Office Accessories | 11                 | 461148      | INAME-BADGE CLIP SOFT IJ 100              | BX   | 100      | 74461         | \$ 45.14      |      |         |      |
| Office Accessories | 12                 | 440727      | BADGE STOPLOAD PIN 3X4                    | BX   | 100      | 74540         | \$ 13.33      |      |         |      |
| Office Accessories | 13                 | 440726      | LSR NAME BADGE CLIP 3X4 100PK             | BX   | 100      | 74541         | \$ 42.96      |      |         |      |
| Office Accessories |                    | 646090      | STAPLES #18 RUBBER BANDS 1/4LB            | PK   | 460      | 18147         | \$ 1.53       |      | Delete  |      |
| Office Accessories |                    | 646093      | STAPLES #32 RUBBER BANDS 1/4LB            | PK   | 225      | 18149         | \$ 2.18       |      | Delete  |      |
| Office Accessories | 14                 | 112680      | STAPLES #33-RBBR BNDS 1/4 LB              | PK   | 205      | 17776         | \$ 2.18       |      |         |      |
| Category           | Item # by Category | Staples SKU | Staples Desc                              | Unit | Unit Qty | Mfg Number    | Staples Price | CN 1 | CN 3    | CN 4 |
| Office Accessories |                    | 443297      | STAPLES #64-RBBR BNDS 1/4 LB              | PK   | 95       | 17777         | \$ 2.18       |      | Delete  |      |
| Office Accessories | 15                 | 808016      | RUBBERBAND 117B .25 LB                    | PK   | 50       | 17685         | \$ 0.94       |      |         |      |
| Office Accessories | 16                 | 808017      | RUBBERBAND #117B 1 LB                     | PK   | 200      | 17684         | \$ 4.18       |      |         |      |
| Office Accessories |                    | 112417      | SPLS #16 RBBR BANDS/1PK 1/4 LB            | PK   | 590      | 17775         | \$ 2.18       |      | Delete  |      |
| Office Accessories | 17                 | 487908      | TAPE STAPLES 3/4X1296 12PK                | DZ   | 12       | 52380P12      | \$ 6.42       |      |         |      |
| Office Accessories | 18                 | 495221      | TAPE STAPLES BRAND 3/4X1296               | RL   | 1        | 52477/52380   | \$ 0.63       |      |         |      |
| Office Accessories | 19                 | 483534      | STAPLES INVSBL TAPE3/4X400 4PK            | PK   | 4        | 52384-P4D     | \$ 5.49       |      |         |      |
| Office Accessories | 20                 | 483535      | SBL TP 3/4X1296 6PK                       | PK   | 6        | 52380P6       | \$ 3.30       |      |         |      |
| Office Accessories | 21                 | 130674      | STAPLES BLACK TAPE DISPENSER              | EA   | 1        | 10566         | \$ 2.46       |      |         |      |
| Office Accessories |                    | 130492      | SCOTCH 3/4 X72YD TAPE EACH                | RL   | 4        | 600-342592    | \$ 1.69       |      | Delete  |      |
| Office Accessories |                    | 504803      | TAPE_HIGHLAND TRANSP REF1 X 2             | EA   | 1        | 59401         | \$ 6.39       |      | Disc    |      |
| Office Accessories |                    | 2657119     | Scotch transparent tape 1" 2592 x 3" core | EA   | 1        | 600172        | \$10.95       |      | Replace |      |
| Office Accessories | 22                 | 901270      | TAPE MASKING 2 X60YARDS BULK R            | RL   | 1        | MMM2322       | \$ 26.69      |      |         |      |
| Office Accessories |                    | 824250      | SCTCH STRP TPE SM-DISP 2X350IN            | RL   | 4        | 50            | \$ 7.97       |      | Delete  |      |
| Office Accessories | 23                 | 211540      | SCOTCH 6PK 3/4X650 MAGIC TAPE             | PK   | 6        | 6122          | \$ 9.41       |      |         |      |
| Office Accessories | 24                 | 809556      | SCOTCH MAGIC TAPE 24 PACK                 | PK   | 24       | 810K24        | \$ 43.11      |      |         |      |
| Office Accessories | 25                 | 329504      | SCOTCH MAGIC GREENER TAPE 3/4             | PK   | 10       | 81210P        | \$ 17.03      |      |         |      |
| Office Accessories |                    | 504886      | TAPE BOOK SCOTCH 3X540                    | RL   | 4        | 845-3         | \$ 6.64       |      | Delete  |      |
| Office Accessories |                    | 440424      | GRIPS FABRIC STRIPS                       | PK   | 35       | 854           | \$ 5.99       |      | Disc    |      |
| Office Accessories | 26                 | 884356      | Large Picture Hanging Strips White        | PK   | 4        | 17206         | \$6.87        |      | Replace |      |
| Office Accessories | 27                 | 440435      | INDUSTRIAL 15FT BLACK                     | EA   | 1        | 90197         | \$ 19.80      |      |         |      |
| Office Accessories |                    | 468389      | STAPLES-DUCT TAPE 48MMX55M                | RL   | 4        | 468389-CC     | \$ 5.53       |      | Delete  |      |
| Office Accessories | 28                 | 817196      | TAPE DSPR DESK 1 CORE BLACK EA            | EA   | 1        | MMMC38BK      | \$ 6.59       |      |         |      |
| Office Accessories | 29                 | 506763      | UNDR-DESK PRINTER FAX STAND               | EA   | 1        | SAF5206BL     | \$ 66.95      |      |         |      |
| Office Accessories | 30                 | 618852      | CURVEDESKTOPCOPYHOLDR                     | EA   | 1        | 35078-CC      | \$ 5.88       |      |         |      |
| Office Accessories | 31                 | 891251      | RISER MONITOR STANDARD PM/GPH             | EA   | 1        | 91712         | \$ 16.49      |      |         |      |

| Office Accessories |                    | 565283      | ADJUSTABLE FOOT REST           | EA   | 4        | 8032204    | \$ 61.99      |      | Delete |      |
|--------------------|--------------------|-------------|--------------------------------|------|----------|------------|---------------|------|--------|------|
| Office Accessories |                    | 733444      | SAFCO ERGO INDUSTRIAL FOOTRES  | EA   | 4        | 5124       | \$ 94.99      |      | Delete |      |
| Office Accessories | 32                 | 810965      | FELLOWES CLIMATE CONTROL FOOT  | EA   | 1        | 8030901    | \$ 62.99      |      |        |      |
| Office Accessories | 33                 | 683665      | PROF SERIES BACK SUPPORT       | EA   | 1        | 8037601    | \$ 46.89      |      |        |      |
| Office Accessories |                    | 735534      | DESIGNER SUITES MONITOR RISER  | EA   | 4        | 8038104    | \$ 46.89      |      | Delete |      |
| Office Accessories | 34                 | 683879      | IN LINE DOCUMENT HOLDER        | EA   | 1        | DH630      | \$ 37.75      |      |        |      |
| Office Accessories | 35                 | 471570      | IN-LINE DOCUMENT HOLDER        | EA   | 1        | DH640      | \$ 34.17      |      |        |      |
| Office Accessories |                    | 571218      | FOOTREST ADJUSTABLE            | EA   | 4        | FR330      | \$ 104.99     |      | Delete |      |
| Office Accessories | 36                 | 486837      | 3M FOOTREST CHARCOAL           | EA   | 1        | FR530CB    | \$ 69.59      |      |        |      |
| Office Accessories | 37                 | 665638      | 81/2X11 WALL SIGN HOLDER       | EA   | 1        | 16651-CC   | \$ 5.28       |      |        |      |
| Office Accessories |                    | RUB18352    | UNIVERSAL PARTITION HANGER 2PK | PR   | 4        | 0          | \$ 12.59      |      | Delete |      |
| Office Accessories | 38                 | 453832      | OVER THE PANEL COAT HOOK       | EA   | 1        | SAF4167    | \$ 15.99      |      |        |      |
| Office Accessories |                    | 437318      | 3PK UNBREAKABLE LETTER SMOKE   | PK   | 3        | 63602      | \$ 24.99      |      | Delete |      |
| Office Accessories | 39                 | 790113      | STAPLER DESK ELECTRIC BK       | EA   | 1        | 02210      | \$ 16.07      |      |        |      |
| Office Accessories | 40                 | 504555      | STAPLER ELECTRIC FULL 20SHT BK | EA   | 1        | 06701      | \$ 120.01     |      |        |      |
| Office Accessories |                    | 403887      | STAPLER COMPACT SOFT-GRIP BLK  | EA   | 4        | 09904      | \$ 8.38       |      | Delete |      |
| Category           | Item # by Category | Staples SKU | Staples Desc                   | Unit | Unit Qty | Mfg Number | Staples Price | CN 1 | CN 3   | CN 4 |
| Office Accessories | 42                 | 752468      | OPTIMA GRIP ELECTRIC STAPLER   | EA   | 1        | 48207      | \$ 12.80      |      |        |      |
| Office Accessories |                    | 482920      | STAPLE REMOVER VALUE PACK      | PK   | 3        | 10583      | \$ 1.76       |      | Delete |      |
| Office Accessories |                    | 211862      | STAPLE REMOVER BLACK 95691     | EA   | 4        | 211862     | \$ 0.32       |      | Delete |      |
| Office Accessories | 43                 | 103846      | BLK FULL STRIP PLASTIC STAPLER | EA   | 1        | 40501      | \$ 4.10       |      |        |      |
| Office Accessories |                    | 761148      | STAPLER FULL STRIP BK          | EA   | 4        | B515-BLK   | \$ 10.49      |      | Delete |      |
| Office Accessories | 45                 | 219306      | STAPLER ONE TOUCH DX4 BLK      | EA   | 1        | 25110      | \$ 12.09      |      |        |      |
| Office Accessories | 46                 | 806552      | STAPLER DSKTP 25/SH BKSR       | EA   | 1        | ACF1110    | \$ 37.99      |      |        |      |
| Office Accessories |                    | AGI1118     | PAPERPRO PRODIGY STAPLER GREY  | EA   | 4        | 0          | \$ 42.74      |      | Delete |      |
| Office Accessories | 47                 | 327002      | SPLS ECO STAPLER FULL STRIP    | EA   | 1        | 40897      | \$ 7.86       |      |        |      |
| Office Accessories | 48                 | 108985      | SF4 SPEEDPOINT STAPLES 5000CT  | BX   | 5000     | 35450      | \$ 1.82       |      |        |      |
| Office Accessories | 49                 | 752463      | OPTIMA PREMIUM STAPLES         | BX   | 3750     | 35556      | \$ 3.30       |      |        |      |
| Office Accessories | 50                 | 386312      | STAPLER HEAVY DUTY 415         | EA   | 1        | 39005      | \$ 41.84      |      |        |      |
| Office Accessories | 51                 | 504308      | STAPLER METAL FULL BK          | EA   | 1        | 44401      | \$ 3.15       |      |        |      |
| Office Accessories | 52                 | 476058      | SWINGLINE PRTBL ELEC STAPLER   | EA   | 1        | 48200      | \$ 81.55      |      |        |      |
| Office Accessories | 53                 | 752465      | OPTIMA 20 ELECTRIC STAPLER     | EA   | 1        | 48208      | \$ 46.57      |      |        |      |
| Office Accessories | 54                 | 751833      | OPTIMA 45 ELECTRIC STAPLER     | EA   | 1        | 48209      | \$ 63.12      |      |        |      |
| Office Accessories | 55                 | 752464      | OPTIMA 70 ELECTRIC STAPLER     | EA   | 1        | 48210      | \$ 232.89     |      |        |      |
| Office Accessories | 56                 | 200428      | MODEL #50050 STPLS CARTRIDGE   | EA   | 1        | 50050      | \$ 8.43       |      |        |      |
| Office Accessories | 57                 | 504274      | STAPLER DESKTOP BLACK 545      | EA   | 1        | 54501      | \$ 9.99       |      |        |      |
| Office Accessories | 58                 | 738578      | EZTOUCH REDUCED EFFORT STAPLER | EA   | 1        | 66424      | \$ 13.93      |      |        |      |
| Office Accessories | 59                 | 041508      | STAPLER ELECTRIC CART BLACK    | EA   | 1        | 69008      | \$ 131.65     |      |        |      |
| Office Accessories |                    | 504241      | STAPLES CARTRIDGE 3/8          | EA   | 4        | 69495      | \$ 14.19      |      | Delete |      |
| Office Accessories |                    | RPD73126    | STAPLER ELECTRIC 20EX BGY      | EA   | 4        | 0          | \$ 52.78      |      | Delete |      |
| Office Accessories |                    | 264184      | BLACK #747 FULL STRIP STAPLER  | EA   | 4        | 74704      | \$ 20.99      |      | Delete |      |
| Office Accessories |                    | 587391      | STAPLE H/DTY .5IN 5M/BX        | BX   | 5000     | SWI79392   | \$ 15.09      |      | Delete |      |
| Office Accessories |                    | 587393      | STAPLE H/DTY 3/8IN 5M/BX       | BX   | 5000     | SWI79398   | \$ 13.59      |      | Delete |      |
| Office Accessories | 60                 | 752472      | OPTIMA 40 DESK STAPLER         | EA   | 1        | 87845      | \$ 22.33      |      |        |      |
| Office Accessories |                    | 752473      | OPTIMA 70 DESKTOP STAPLER      | EA   | 4        | 87875      | \$ 31.41      |      | Delete |      |

| Office Accessories | 61                 | 504506      | STAPLER HVY DTY DESK EXTRA BK  | EA   | 1        | 90002          | \$ 74.69      |      |      |        |
|--------------------|--------------------|-------------|--------------------------------|------|----------|----------------|---------------|------|------|--------|
| Office Accessories | 62                 | 486508      | SWL LIGHTTOUCH HD STPLR 120SH  | EA   | 1        | 90010          | \$ 61.53      |      |      |        |
| Office Accessories | 63                 | 488674      | HEAVY DTY STAPLES/16CARTRIDGE  | EA   | 1        | 90220 / 5080   | \$ 17.46      |      |      |        |
| Office Accessories | 64                 | 364408      | ELECTRIC STAPLER VALUE PK      | EA   | 1        | B8E-VALUE      | \$ 80.52      |      |      |        |
| Office Accessories | 65                 | 609668      | PUNCH 3 HOLE HEAVY DUTY DELUXE | EA   | 1        | 90100          | \$ 29.22      |      |      |        |
| Office Accessories | 66                 | 572645      | PUNCH HEAVY DUTY 3 HOLE ADJ    | EA   | 1        | 24549/33989    | \$ 16.58      |      |      |        |
| Office Accessories | 67                 | 799825      | STAPLES 2-HOLE PUNCH-BLACK     | EA   | 1        | 26637          | \$ 8.62       |      |      |        |
| Office Accessories | 68                 | 799809      | STPLS 3HOLE PUNCH ADJSTBLE-BLK | EA   | 1        | 24539-CC/10574 | \$ 7.16       |      |      |        |
| Office Accessories |                    | 146308      | STAPLES ONE HOLE PAPER PUNCH   | EA   | 4        | 10573-CC       | \$ 1.79       |      |      | Delete |
| Office Accessories |                    | 395197      | MIUM ONE HOLE PUNCH            | EA   | 4        | 10577          | \$ 3.05       |      |      | Delete |
| Category           | Item # by Category | Staples SKU | Staples Desc                   | Unit | Unit Qty | Mfg Number     | Staples Price | CN 1 | CN 3 | CN 4   |
| Office Accessories |                    | 1138775     | BK/SILVER 40-SHEET 3-HOLE PNCH | EA   | 4        | ACI2310        | \$ 48.89      |      |      | Delete |
| Office Accessories |                    | 512718      | PRECISION PRO-DESKTOP-PUNCH    | EA   | 4        | 74037          | \$ 14.99      |      |      | Delete |
| Office Accessories |                    | 506261      | PUNCH 2 HOLE DELUXE 28SHT BK   | EA   | 4        | 74050          | \$ 17.99      |      |      | Delete |
| Office Accessories |                    | 506378      | PUNCHES 3 HOLE ADJ32-SHT       | EA   | 4        | 74300          | \$ 47.99      |      |      | Delete |
| Office Accessories |                    | 893844      | PUNCH 3 HOLE HEAVY-BK          | EA   | 4        | 74350          | \$ 31.35      |      |      | Delete |
| Office Accessories | 69                 | 440311      | PUNCH ELEC 3-HOLE 28 SHEET     | EA   | 1        | 74535          | \$ 124.82     |      |      |        |
| Office Accessories | 70                 | 609671      | HOLE PUNCH ELECTRIC W/STAPLER  | EA   | 1        | 7704280        | \$ 139.52     |      |      |        |
| Office Accessories | 71                 | 465151      | HOLE PUNCH ELECTRIC MED DUTY   | EA   | 1        | 9800350        | \$ 220.51     |      |      |        |
| Office Accessories | 72                 | 819596      | OPTIMA 20 ELECTRIC PUNCH       | EA   | 1        | 74520          | \$ 84.33      |      |      |        |
| Office Accessories | 73                 | 815014      | LETTER OPENER PLAS RZR EA      | PK   | 2        | 18006          | \$ 1.06       |      |      |        |
| Office Accessories | 74                 | 229690      | ACME 3PK SCISSORS              | PK   | 3        | 13023/13403    | \$ 8.79       |      |      |        |
| Office Accessories | 75                 | 738435      | PREFERRED SCISSORS 8IN         | EA   | 1        | 43218          | \$ 5.06       |      |      |        |
| Office Accessories |                    | 505263      | SCISSOR STRAIGHT GENERAL 8-BK  | EA   | 4        | 10572          | \$ 7.79       |      |      | Delete |
| Office Accessories | 76                 | 505255      | SCISSOR STRAIGHT GENERAL 7 BK  | EA   | 1        | 10571/10575    | \$ 1.79       |      |      |        |
| Office Accessories |                    | 505248      | SCISSOR STRAIGHT GENERAL 6-BK  | EA   | 4        | 10570/10574    | \$ 3.39       |      |      | Delete |
| Office Accessories |                    | 378305      | SHEARS ULTRA FORGED 8IN        | EA   | 4        | 10260          | \$ 20.69      |      |      | Delete |
| Office Accessories | 77                 | 753977      | 5IN BLUNT MICROBAN SCISSORS    | EA   | 1        | 14606          | \$ 2.49       |      |      |        |
| Office Accessories |                    | 466365      | LETTER-OPENER AUTOMATIC        | EA   | 4        | 1632           | \$ 251.78     |      |      | Delete |
| Office Accessories | 78                 | 472506      | STAPLES JMB PPR CLP 1000CT     | PK   | 1000     | 72578          | \$ 5.77       |      |      |        |
| Office Accessories |                    | 103549      | MEDIUM BINDER CLIPS 12-CT.     | DZ   | 12       | 15351          | \$ 0.74       |      |      | Delete |
| Office Accessories |                    | 393383      | SPLS MGNTC BULLDOG CLPS #1 3PK | PK   | 3        | 10595          | \$ 3.12       |      |      | Delete |
| Office Accessories | 79                 | 510399      | CUBE CLIPS WHITE 75301         | BX   | 20       | 33455          | \$ 8.15       |      |      |        |
| Office Accessories |                    | 103523      | SMALL BINDER CLIPS 12-CT.      | PK   | 12       | 15350          | \$ 0.30       |      |      | Delete |
| Office Accessories |                    | 779991      | CLIP MINI BINDER 9/16 BK       | DZ   | 12       | 15348          | \$ 0.79       |      |      | Delete |
| Office Accessories |                    | 378814      | FASTENER ROUND HEAD 1-BS       | BX   | 100      | 99814/103572   | \$ 0.98       |      |      | Delete |
| Office Accessories |                    | 464671      | STPLS CUBE CLIP 6-PK ASST CLRS | PK   | 6        | 10823          | \$ 2.58       |      |      | Delete |
| Office Accessories | 80                 | 525949      | CLIP PAPER NONSKD STL JUMBO    | BX   | 100      | 72577          | \$ 2.09       |      |      |        |
| Office Accessories |                    | 472498      | STAPLES #1 N/S PPR CLP 1000CT  | PK   | 1000     | 72378          | \$ 2.65       |      |      | Delete |
| Office Accessories | 81                 | 472480      | STAPLES #1 PPR CLP 1000CT      | PK   | 1000     | 72377/72384    | \$ 1.71       |      |      |        |
| Office Accessories | 82                 | 480114      | STAPLES SML BINDER CLP 144CT   | PK   | 144      | 32002          | \$ 2.29       |      |      |        |
| Office Accessories | 83                 | 831610      | STAPLES LGE BINDERCLIPS 12CT   | PK   | 12       | 10669          | \$ 1.49       |      |      |        |
| Office Accessories |                    | 378813      | CLIPS BINDER ASSORTED          | PK   | 60       | 15339          | \$ 5.10       |      |      | Delete |
| Office Accessories | 84                 | 395200      | STPLS 144CT MED BINDER CLIPS   | PK   | 144      | 32003          | \$ 5.65       |      |      |        |
| Office Accessories | 85                 | 521062      | STPLS MINI BIND 60CT CLPS      | PK   | 60       | 10666-CC       | \$ 0.89       |      |      |        |
| Office Accessories |                    | 831594      | STAPLES SM BINDERCLIPS 40CT    | PK   | 40       | 10667-CC       | \$ 4.63       |      |      | Delete |

| Office Accessories |                    | 831602      | STAPLES-MED BINDERCLIPS-24CT   | PK   | 24       | 10668-CC    | \$ 2.99       |      | Delete  |      |
|--------------------|--------------------|-------------|--------------------------------|------|----------|-------------|---------------|------|---------|------|
| Office Accessories | 86                 | 614400      | BINDER CLIP MICRO BLACK        | PK   | 100      | 15340       | \$ 5.94       |      |         |      |
| Office Accessories | 87                 | 525923      | CLIP PAPER STL JUMBO .045      | BX   | 100      | 72578       | \$ 1.39       |      |         |      |
| Office Accessories | 88                 | 378817      | FASTENER PRONG 2PC 2.75X2      | BX   | 50       | 99852       | \$ 3.24       |      |         |      |
| Office Accessories | 89                 | 526012      | FASTENER SELF ADHESIVE 2.75X2  | BX   | 100      | 99858       | \$ 6.82       |      |         |      |
| Office Accessories | 90                 | 378819      | FASTENER PRONG BASE 2.75X2     | BX   | 100      | 99854       | \$ 4.07       |      |         |      |
| Office Accessories | 91                 | 525980      | FASTENER PRONG 2PC 8.5X3       | BX   | 50       | 99856       | \$ 14.31      |      |         |      |
| Office Accessories |                    | 465218      | FASTENER 3.5 PRONG 8.5CC       | BX   | 50       | 99860       | \$ 12.02      |      | Delete  |      |
| Category           | Item # by Category | Staples SKU | Staples Desc                   | Unit | Unit Qty | Mfg Number  | Staples Price | CN 1 | CN 3    | CN 4 |
| Office Accessories | 92                 | 615716      | FASTENER ROUND HEAD 1 1/2 BS   | BX   | 100      | 99816       | \$ 1.35       |      |         |      |
| Office Accessories | 93                 | 480118      | STAPLES 500CT PUSH PNS ASST    | PK   | 500      | 20938       | \$ 6.99       |      |         |      |
| Office Accessories | 94                 | 901286      | WASHER F/1.25 -4 FASTENERS BRA | BX   | 100      | ACC71511    | \$ 5.55       |      |         |      |
| Office Accessories |                    | 669767      | BNDR-CLIP-MED                  | DZ   | 42       | A7072050B   | \$ 1.79       |      | Delete  |      |
| Office Accessories |                    | 669768      | BINDER-CLIPS - LARGE           | DZ   | 42       | 72100       | \$ 4.69       |      | Delete  |      |
| Office Accessories | 95                 | 689623      | CUBE DRY-ERASE BOARDS 14X11    | EA   | 1        | ARC1411     | \$ 12.54      |      |         |      |
| Office Accessories | 96                 | 931299      | POST-IT CUT TO FIT BD 18X23 BL | EA   | 1        | 558FICE     | \$ 8.78       |      |         |      |
| Office Accessories | 97                 | 931301      | POST-IT CUT TO FIT BD 18X23 OR | EA   | 1        | 558FTNG     | \$ 8.78       |      |         |      |
| Office Accessories | 98                 | 519421      | BOARD ACCESS PART HANGERS      | PR   | 1        | 7502        | \$ 11.40      |      |         |      |
| Office Accessories | 99                 | 272153      | SANFORD EXPO ERASER EA         | EA   | 1        | 81505       | \$ 1.55       |      |         |      |
| Office Accessories | 100                | 462515      | EXPO TOWELETTES BOARD CLEANER  | PK   | 50       | 81850       | \$ 4.82       |      |         |      |
| Office Accessories | 101                | 424788      | 19X24 LOGO DESK PAD BLACK      | EA   | 1        | 41100       | \$ 13.80      |      |         |      |
| Office Accessories |                    | 815966      | ONYX LETTER-SIZE RACK          | EA   | 4        | 5651BL      | \$ 9.68       |      | Delete  |      |
| Office Accessories | 102                | 119909      | STAPLES WIRE LETTER TRAY BLACK | EA   | 1        | 10485       | \$ 3.54       |      |         |      |
| Office Accessories |                    | 218354      | STAPLES 8 SLOT VERT-ORG-BLK    | EA   | 4        | 10855       | \$ 8.05       |      | Delete  |      |
| Office Accessories |                    | 514257      | WALL FILE SYSTEM-SET POCKET SM | ST   | 4        | L16663      | \$ 55.56      |      | Delete  |      |
| Office Accessories | 103                | 885661      | MESH 2HOR/6UPRT ORGANIZER BLK  | EA   | 1        | 20064-CC    | \$ 27.95      |      |         |      |
| Office Accessories | 104                | 744907      | OVAL PENCIL CUP MESH BK        | EA   | 1        | 1746466     | \$ 18.49      |      |         |      |
| Office Accessories | 105                | 843698      | 28-KEY HOOK CABINET W/LOCK     | EA   | 1        | 201202889   | \$ 41.79      |      |         |      |
| Office Accessories | 106                | 883090      | TRAY STACKING 21002 LTR BK     | EA   | 1        | 21002       | \$ 1.71       |      |         |      |
| Office Accessories | 107                | 816035      | ORGANIZER PHONE STAND BK       | EA   | 1        | SAF2160BL   | \$ 15.40      |      |         |      |
| Office Accessories | 108                | 653234      | WALL POCKET W/HANGERS BLK 4PKT | ST   | 1        | 21728       | \$ 37.77      |      |         |      |
| Office Accessories | 109                | 508934      | 3-PACK HANGING WALL FILES BLK  | PK   | 3        | 21961       | \$ 23.06      |      |         |      |
| Office Accessories | 110                | 887522      | MONITOR STAND W/DRAWER BLK     | EA   | 1        | DPS20412-CC | \$ 30.18      |      |         |      |
| Office Accessories | 111                | 433938      | 7 TIER HORZ FILE BLK           | EA   | 1        | 2647HBK     | \$ 33.26      |      |         |      |
| Office Accessories | 112                | 803934      | ONYX 2 HORIZONTAL 6 UPRIGHT    | EA   | 1        | 3255BL      | \$ 59.99      |      |         |      |
| Office Accessories |                    | 803804      | ONYX - 5 TIERED SECTIONS       | EA   | 4        | 3257BL      | \$ 44.49      |      | Delete  |      |
| Office Accessories | 113                | 803799      | ONYX 8 TIERED SECTIONS         | EA   | 1        | 3258BL      | \$ 46.79      |      |         |      |
| Office Accessories |                    | 810963      | DEFLECTO-DOUBLE-CUBE-W/2-CLIP  | EA   | 4        | 350501      | \$ 18.19      |      | Delete  |      |
| Office Accessories | 114                | 782615      | BASKET TRIPLE ORGANIZER CH     | ST   | 1        | 4151CH      | \$ 30.09      |      |         |      |
| Office Accessories | 115                | 495732      | PARTITION ADD FILE POCKET      | EA   | 1        | 75275       | \$ 7.26       |      |         |      |
| Office Accessories |                    | 806697      | FILE PARTIT TRPLE              | EA   | 4        | 75901       | \$ 23.06      |      | Disc    |      |
| Office Accessories | 116                | 815955      | Safco Mesh wall file ltr trpl  | EA   | 1        | 5652BL      | \$ 24.64      |      | Replace |      |
| Office Accessories |                    | 782599      | TRAY TRIPLE ORGANIZER CH       | ST   | 4        | 4150CH      | \$ 35.20      |      | Delete  |      |
| Office Accessories | 117                | 503685      | NAME PLATE PARTITION ADDITIONS | EA   | 1        | 75906       | \$ 5.16       |      |         |      |
| Office Accessories | 118                | 515181      | ORGANIZER DESKTOP WEIGHTED BK  | EA   | 1        | C50         | \$ 13.51      |      |         |      |
| Office Accessories | 119                | 789327      | QUARTZ CONTRACT CLOCK          | EA   | 1        | ILC67700002 | \$ 13.08      |      |         |      |





|                              |                           |                    |                                |             |                 |                   |                      |             |             |             |
|------------------------------|---------------------------|--------------------|--------------------------------|-------------|-----------------|-------------------|----------------------|-------------|-------------|-------------|
| Office Accessories           | 162                       | 673332             | SWISSGEAR IBEX COMP BKPK       | EA          | 1               | GA731606F00       | Add                  |             | \$ 99.99    |             |
| Office Accessories           | 163                       | 489130             | SHEET PROT HW NON-GLARE 200CT  | BX          | 200             | 74401             | Add                  |             | \$ 32.99    |             |
| <b>Category</b>              | <b>Item # by Category</b> | <b>Staples SKU</b> | <b>Staples Desc</b>            | <b>Unit</b> | <b>Unit Qty</b> | <b>Mfg Number</b> | <b>Staples Price</b> | <b>CN 1</b> | <b>CN 3</b> | <b>CN 4</b> |
| Office Accessories           | 164                       | 793164             | COMMAND SML WIRE HOOK VALUE PK | PK          | 9               | 17067-VP          | Add                  |             | \$ 7.49     |             |
| Office Accessories           | 165                       | 806659             | LTR SIZE 7 POCKET FILES BLACK  | ST          | 7               | 20487/73704       | Add                  |             | \$ 14.14    |             |
| Office Accessories           | 166                       | 389164             | FASTENER BRASS 2 IN HARLAND    | BX          | 100             | 71507             | Add                  |             | \$ 14.45    |             |
| Office Accessories           | 167                       | 010251             | BINDER 17048 (BF 1704) RED     | EA          | 1               | 17048             | Add                  |             | \$ 3.55     |             |
| Office Accessories           | 168                       | 163219             | METALLIC POCKET FOLDERS PURPLE | BX          | 25              | 5049526           | Add                  |             | \$ 20.99    |             |
| Office Accessories           | 169                       | 507288             | 2-POCKET PORT BLUE 25/BOX      | BX          | 25              | 5062523           | Add                  |             | \$ 17.07    |             |
| Office Accessories           | 170                       | 293500             | MESH WALL FILE HANGING BLACK   | EA          | 1               | 25482             | Add                  |             | \$ 8.79     |             |
| Office Accessories           | 171                       | 488541             | CASE CATALOG/COMPUTER W/WHEELS | EA          | 1               | 456110BLK         | Add                  |             | \$ 143.76   |             |
| Office Accessories           | 172                       | 387717             | REINFORCEMENT 9/16 CR 1M       | PK          | 1000            | 5722              | Add                  |             | \$ 5.02     |             |
| Office Accessories           | 173                       | 615710             | ZEBRA G-301 RT BLACK 2PK       | PK          | 2               | 41312             | Add                  |             | \$ 3.92     |             |
| Office Accessories           | 174                       | 601885             | BOARD FOAM 30X40 WE            | CT          | 25              | 950510            | Add                  |             | \$ 146.09   |             |
| Office Accessories           | 175                       | 976043             | STPLS HD VIEW BINDER 3IN GRAY  | EA          | 1               | 26368             | Add                  |             | \$ 9.99     |             |
| Office Accessories           | 176                       | 604351             | SWISS SYNERGY COMP BKPK 15.6   | EA          | 1               | GA-7305-14F00     | Add                  |             | \$ 79.99    |             |
| Office Accessories           | 177                       | 670517             | TAMBOUR DOOR CONF CABINET OAK  | EA          | 1               | 25010             | Add                  |             | \$ 419.44   |             |
| Office Accessories           | 178                       | 806638             | FLDR 2 POCKET UNLAMINATE       | BX          | 25              | AVE47986          | Add                  |             | \$ 8.49     |             |
| Office Accessories           | 179                       | 810961             | DEFLECTO CUBE- X DIVIDERS      | EA          | 1               | 350201            | Add                  |             | \$ 9.82     |             |
| Office Accessories           | 180                       | 814959             | PEN BP RET MED RED             | DZ          | 12              | 22002/18834       | Add                  |             | \$ 1.94     |             |
| Office Accessories           | 181                       | 129676             | POST-IT CORRECT TAPE 2 LINE 1  | EA          | 1               | 652               | Add                  |             | \$ 2.76     |             |
| Office Accessories           | 182                       | 010109             | BINDER 38610 (YR2B250) YELLOW  | EA          | 1               | 38610             | Add                  |             | \$ 3.52     |             |
| Office Accessories           | 183                       | 228094             | QUARTET TIN SQR 11.5X11.5 ASST | EA          | 1               | TSQ1212-W         | Add                  |             | \$ 5.94     |             |
| Office Accessories           | 184                       | 513958             | UNBREAK MAGNETIC FILE CLEAR    | EA          | 1               | 4731493           | Add                  |             | \$ 20.29    |             |
| Office Accessories           | 185                       | 710147             | 8-TAB INSERT DBL PKT DIVIDER   | ST          | 1               | 11983             | Add                  |             | \$ 4.42     |             |
| Office Accessories           | 186                       | 2623338            | BOARD PORCELN 36X48 AL         | EA          | 1               | BVCCR0801170MV    | Add                  |             | \$ 165.31   |             |
| Office Accessories           | 187                       | 105680             | STAPLES ORIGN BRD CHRYTRIM 4X8 | EA          | 1               | 23672-CC          | Add                  |             | \$ 317.11   |             |
| Office Accessories           | 188                       | 813809             | PEN BALLPOINT FLEXGRIP STICK F | DZ          | 12              | 9660131           | Add                  |             | \$ 13.99    |             |
| Office Accessories           | 189                       | 025937             | CLIP 2003 BULLDOG              | BX          | 12              | 2003              | Add                  |             | \$ 8.15     |             |
| Office Accessories           | 190                       | 364481             | STAPLER HEAVY DUTY PM          | EA          | 1               | 39002             | Add                  |             | \$ 25.82    |             |
| Office Accessories           | 191                       | 503359             | REPORT COVR PRSBD 3IN 11X17 BK | EA          | 1               | 47071             | Add                  |             | \$ 5.16     |             |
| Office Accessories           | 192                       | 578488             | SG TWIN POCKET FOLDER GREEN    | BX          | 25              | 50753/27533-CC    | Add                  |             | \$ 3.69     |             |
| Office Accessories           | 193                       | 1989875            | 50IN SLIM LIT LED-BLAN         | EA          | 1               | HG50ND478SFXZA    | Add                  |             | \$ 724.00   |             |
| Office Accessories           | 194                       | 1563645            | 85W X 11H VERTICAL WALL MOUNT  | PK          | 10              | 162714            | Add                  |             | \$ 67.49    |             |
| Office Accessories           | 195                       | 816299             | PANEL WALL SIGN HOLDER         | EA          | 1               | 75318             | Add                  |             | \$ 4.34     |             |
| Office Accessories           | 196                       | 082806             | 8-1/2 W X 11 H DOUBLE-FOOT F   | PK          | 10              | 152714            | Add                  |             | \$ 80.19    |             |
| Office Accessories           | 197                       | 507898             | COLLECTION BOX WALL PLATINUM 1 | EA          | 1               | 5625-32           | Add                  |             | \$ 38.29    |             |
| Office Accessories           | 198                       | 1929258            | CASIO SES100SCRD               | EA          | 1               | SES100SCRD        | Add                  |             | \$ 124.99   |             |
| Office Accessories           | 199                       | 488459             | TIME RECORDER MANUAL PRINT     | EA          | 1               | 125QR4            | Add                  |             | \$ 227.99   |             |
| <b>Category</b>              | <b>Item # by Category</b> | <b>Staples SKU</b> | <b>Staples Desc</b>            | <b>Unit</b> | <b>Unit Qty</b> | <b>Mfg Number</b> | <b>Staples Price</b> | <b>CN 1</b> | <b>CN 3</b> | <b>CN 4</b> |
| Pens, Pencils and Correction | 1                         | 519018             | STAPLES 10PK CORRECTION ROLLER | PK          | 10              | 12358             | \$ 5.67              |             |             |             |
| Pens, Pencils and Correction | 2                         | 481054             | STAPLES CORRECTION TAPE 2      | PK          | 2               | 12356-CC          | \$ 4.99              |             |             |             |
| Pens, Pencils and Correction | 3                         | 752350             | DRYLINE GRIP RECYL CORR TAPE   | EA          | 1               | 1744480           | \$ 2.12              |             |             |             |
| Pens, Pencils and Correction | 4                         | 521906             | CORRECT FLUID FOR ALL 20ML WE  | EA          | 1               | 50367             | \$ 0.45              |             |             |             |



| Pens, Pencils and Correction | 49                 | 559215      | UNIBALL 207 GEL RT BLK DZ           | DZ   | 12       | 33950          | \$ 11.37      |      |         |      |
|------------------------------|--------------------|-------------|-------------------------------------|------|----------|----------------|---------------|------|---------|------|
| Pens, Pencils and Correction | 50                 | 559217      | SIGNO GEL 207 RT BLUE               | DZ   | 12       | 33951          | \$ 11.76      |      |         |      |
| Pens, Pencils and Correction |                    | 239855      | PILOT BETTER BP FN BLK DZ           | DZ   | 12       | 35011          | \$ 13.99      |      | Delete  |      |
| Pens, Pencils and Correction |                    | 205120      | PRECISE RB PV5 XFN BLU DZ           | DZ   | 12       | 35335          | \$ 11.37      |      | Delete  |      |
| Pens, Pencils and Correction |                    | 205138      | PILOT PRECISE PV7 FN BLK 12         | DZ   | 12       | 35346          | \$ 19.49      |      | Delete  |      |
| Pens, Pencils and Correction |                    | 239874      | PILOT BETTER BP MED BLK DZ          | DZ   | 12       | 35744          | \$ 3.89       |      | Delete  |      |
| Pens, Pencils and Correction | 55                 | 571590      | PEN GEL RT MD BK ORBITZ             | DZ   | 12       | 41010          | \$ 5.05       |      |         |      |
| Pens, Pencils and Correction | 56                 | 571592      | PEN GEL RT MED BE ORBITZ            | DZ   | 12       | 41020          | \$ 5.05       |      |         |      |
| Pens, Pencils and Correction | 57                 | 487925      | AVERY EGEL GEL BLUE 12/PK           | DZ   | 12       | 49986          | \$ 16.79      |      |         |      |
| Pens, Pencils and Correction | 58                 | 487931      | AVERY EGEL ROLLERBALL BLK 12PK      | DZ   | 12       | 49988          | \$ 19.39      |      |         |      |
| Pens, Pencils and Correction | 59                 | 879868      | PEN ROLLER UNIBALL VSN PURP         | EA   | 1        | 60382          | \$ 2.39       |      |         |      |
| Pens, Pencils and Correction | 60                 | 598880      | UNI-BALL SIGNO GEL 207 RT           | DZ   | 12       | 61256          | \$ 11.76      |      |         |      |
| Pens, Pencils and Correction | 61                 | 359945      | COMFORTMATE RT MED BLK DZ           | DZ   | 12       | 6330187        | \$ 9.99       |      |         |      |
| Pens, Pencils and Correction |                    | 359978      | BP RETR COMFORTMATE FIN-RED-DZ      | DZ   | 12       | 6370187        | \$ 3.29       |      | Disc    |      |
| Pens, Pencils and Correction |                    | 424576      | Pilot G2 retractable fine point red | DZ   | 12       | 31022          | \$ 10.30      |      | Replace |      |
| Pens, Pencils and Correction | 63                 | 437833      | PEN ROLLER UNIGEL GRIP MD BLK       | DZ   | 12       | 65450          | \$ 17.99      |      |         |      |
| Pens, Pencils and Correction |                    | 488260      | VISION ELITE SUPER PEN FINE         | DZ   | 12       | 69000          | \$ 15.91      |      | Delete  |      |
| Pens, Pencils and Correction |                    | 587291      | PEN-RBALL VSNELT XF BE              | EA   | 4        | 69021          | \$ 2.49       |      | Delete  |      |
| Pens, Pencils and Correction |                    | 479588      | UNI-BALL MICRO GEL PEN BLE DZ       | DZ   | 12       | 69035          | \$ 18.19      |      | Delete  |      |
| Pens, Pencils and Correction |                    | 885970      | PILOT DR- GRIP REFILL MD BLK 2      | PK   | 2        | 77227          | \$ 2.29       |      | Delete  |      |
| Pens, Pencils and Correction |                    | 885980      | PILOT DR- GRIP REFILL MD BLU 2      | PK   | 2        | 77228          | \$ 2.29       |      | Delete  |      |
| Pens, Pencils and Correction |                    | 396441      | PILOT G2 REFILLS GEL FN BLK 2K      | PK   | 2        | 77240          | \$ 1.02       |      | Delete  |      |
| Pens, Pencils and Correction | 70                 | 568627      | PEN BP RT FLEX ELITE FINE BK        | DZ   | 12       | 85582          | \$ 14.99      |      |         |      |
| Pens, Pencils and Correction |                    | 568631      | PEN BP RT FLEX ELITE FINE BLU       | DZ   | 12       | 85583          | \$ 15.59      |      | Delete  |      |
| Pens, Pencils and Correction | 72                 | 612884      | PM PROFILE BP BLK DZN               | DZ   | 12       | 89465          | \$ 6.06       |      |         |      |
| Pens, Pencils and Correction | 73                 | 612885      | PAPERMATE RT BP BOLD BLUE 12        | DZ   | 12       | 89466          | \$ 6.46       |      |         |      |
| Pens, Pencils and Correction | 74                 | 817284      | PEN BALLPOINT FLEXGRIP RETRACT      | DZ   | 12       | 9510131        | \$ 13.79      |      |         |      |
| Pens, Pencils and Correction | 75                 | 827981      | PEN BALLPOINT FLEXGRIP RETRACT      | DZ   | 12       | 9530131        | \$ 9.78       |      |         |      |
| Category                     | Item # by Category | Staples SKU | Staples Desc                        | Unit | Unit Qty | Mfg Number     | Staples Price | CN 1 | CN 3    | CN 4 |
| Pens, Pencils and Correction |                    | 957949      | FLEXGRIP ULTRA STICK MED BLUE       | DZ   | 12       | 9610134        | \$ 7.72       |      | Disc    |      |
| Pens, Pencils and Correction |                    | 568630      | Flexgrip Elite Med Blue DZ          | DZ   | 12       | 85586          | \$ 9.68       |      | Replace |      |
| Pens, Pencils and Correction |                    | 587770      | PEN FLEXGRIP MED BK                 | EA   | 4        | 9630134        | \$ 1.69       |      | Delete  |      |
| Pens, Pencils and Correction |                    | 612919      | PEN BALLPOINT BLUE BARREL & INK     | DZ   | 12       | BK440-C        | \$ 3.23       |      | Delete  |      |
| Pens, Pencils and Correction | 79                 | 551689      | PENTEL RSVP FN PT PEN BLK DZ        | DZ   | 12       | BK90-A         | \$ 5.38       |      |         |      |
| Pens, Pencils and Correction | 80                 | 508432      | PENTEL RSVP FN PT PEN BLUE DZ       | DZ   | 12       | BK90-C         | \$ 5.38       |      |         |      |
| Pens, Pencils and Correction | 81                 | 370868      | PEN BALLPOINT RSVP MED RD DZ        | DZ   | 12       | BK91-B         | \$ 5.38       |      |         |      |
| Pens, Pencils and Correction | 82                 | 370843      | PENTEL R.S.V.P. MED BLUE 12         | DZ   | 12       | BK91-C         | \$ 5.38       |      |         |      |
| Pens, Pencils and Correction | 83                 | 370850      | PENTEL R.S.V.P. MED BLACK 12        | DZ   | 12       | BK91-A         | \$ 5.38       |      |         |      |
| Pens, Pencils and Correction | 84                 | 808401      | RSVP RETRACTABLE BALLPOINT PE       | DZ   | 12       | BK93A          | \$ 5.85       |      |         |      |
| Pens, Pencils and Correction | 85                 | 811452      | RSVP RETRACTABLE BALLPOINT PE       | DZ   | 12       | BK93B          | \$ 3.29       |      |         |      |
| Pens, Pencils and Correction | 86                 | 807882      | RSVP RETRACTABLE BALLPOINT PE       | DZ   | 12       | BK93C          | \$ 5.85       |      |         |      |
| Pens, Pencils and Correction | 87                 | 807744      | ENERGEL DELUXE RTX GEL PEN          | DZ   | 12       | BLN75C         | \$ 16.33      |      |         |      |
| Pens, Pencils and Correction | 88                 | 343116      | BU3 GRIP RET. BLK BALL PEN          | DZ   | 12       | BU311BLK       | \$ 2.95       |      |         |      |
| Pens, Pencils and Correction | 89                 | 395894      | BIC RND STIC GRP BP FINE BE DZ      | DZ   | 12       | 13903/GSFG11BL | \$ 1.09       |      |         |      |
| Pens, Pencils and Correction | 90                 | 395892      | BIC RND STIC GRP BP FINE BK DZ      | DZ   | 12       | 13902/GSFG11BK | \$ 1.09       |      |         |      |
| Pens, Pencils and Correction |                    | 123315      | BIC ROUND STIC MED BLUE DZ          | DZ   | 12       | 20120/GSM11BL  | \$ 2.79       |      | Delete  |      |

| Pens, Pencils and Correction            | 92                 | 123372      | BIC ROUND STIC MED BLK DZ      | DZ   | 12       | 20119/GSM11BK  | \$ 0.76       |      |        |      |
|---|--------------------|-------------|--------------------------------|------|----------|----------------|---------------|------|--------|------|
| Pens, Pencils and Correction            | 93                 | 031307      | BIC ROUNDSTIC BP MED BLUE 60   | PK   | 60       | 16699/13161    | \$ 3.43       |      |        |      |
| Pens, Pencils and Correction            | 94                 | 382242      | ROUND STIC GRIP BP MED BLUE 12 | DZ   | 12       | 13725/GSMG11BE | \$ 1.09       |      |        |      |
| Pens, Pencils and Correction            | 95                 | 382241      | ROUNDSTIC GRIP BP MED BLACK 12 | DZ   | 12       | 13726/GSMG11BK | \$ 1.09       |      |        |      |
| Pens, Pencils and Correction            | 96                 | 395895      | BIC RND STIC GRP BP MED RD DZ  | DZ   | 12       | 13889/GSMG11RD | \$ 1.73       |      |        |      |
| <del>Pens, Pencils and Correction</del> |                    | 123885      | PEN BALLPT CRISTAL MEDBLK      | DZ   | 12       | 40127/MS11BK   | \$ 1.97       |      | Delete |      |
| Pens, Pencils and Correction            | 98                 | 495366      | VELOCITY GEL RETRACTABLE PEN   | DZ   | 12       | 31564          | \$ 6.22       |      |        |      |
| Pens, Pencils and Correction            | 99                 | 495367      | BIC VELOCITY RET BLACK         | DZ   | 12       | 31563          | \$ 6.22       |      |        |      |
| Pens, Pencils and Correction            | 100                | 463828      | BIC SOFT FEEL RET BP MD BLK 12 | DZ   | 12       | SCSM11BLK      | \$ 4.96       |      |        |      |
| Pens, Pencils and Correction            | 101                | 463844      | BIC SOFT FEEL RETR MED RED DZ. | DZ   | 12       | SCSM11RED      | \$ 3.08       |      |        |      |
| Pens, Pencils and Correction            | 102                | 461217      | BIC ATLANTIS RT BP BLUE DZ     | DZ   | 12       | 14408/VCG11BE  | \$ 5.76       |      |        |      |
| Pens, Pencils and Correction            | 103                | 434934      | BIC VELOCITY RT BP MED BLK DZ  | DZ   | 12       | 16264/VLG11BK  | \$ 6.22       |      |        |      |
| <del>Pens, Pencils and Correction</del> |                    | 814955      | REMARX DE MRKR BLACK 12PK      | DZ   | 12       | 18891          | \$ 2.70       |      | Delete |      |
| Pens, Pencils and Correction            | 105                | 910000      | MARKER PERMANENT FINE 12PK BK  | DZ   | 12       | 20468-CC       | \$ 2.96       |      |        |      |
| Pens, Pencils and Correction            | 106                | 167056      | STAPLES MARKERS BLACK DX       | DZ   | 12       | 10403-CC       | \$ 2.02       |      |        |      |
| Pens, Pencils and Correction            | 107                | 037927      | SHARPIE FINE INDUSTRIAL BK DZ  | DZ   | 12       | 13601          | \$ 6.60       |      |        |      |
| Pens, Pencils and Correction            | 108                | 036619      | MARKER 15001 PERMANENT BLACK   | DZ   | 12       | 15001          | \$ 10.90      |      |        |      |
| Pens, Pencils and Correction            | 109                | 710856      | SHARPIE RT UF MARKERS BK DZ    | DZ   | 12       | 1735790        | \$ 13.15      |      |        |      |
| Pens, Pencils and Correction            | 110                | 438167      | HILITER LIQ ACCENT PEN YL DZ   | DZ   | 12       | 1754463        | \$ 9.17       |      |        |      |
| <del>Pens, Pencils and Correction</del> |                    | 343719      | SHARPIE FINE PINK RIBBON CANIS | PK   | 36       | 1801745        | \$ 19.23      |      | Delete |      |
| Pens, Pencils and Correction            | 112                | 271674      | SHARPIE 36CT FINE BLACK BOX    | PK   | 36       | 1884739        | \$ 17.68      |      |        |      |
| Pens, Pencils and Correction            | 113                | 224287      | MR. SKETCH SCENTED MARK AST DZ | PK   | 12       | 1905069        | \$ 8.29       |      |        |      |
| Pens, Pencils and Correction            | 114                | 429443      | FLIP CHART MARKER 8 COLOR SET  | PK   | 8        | 22480          | \$ 9.99       |      |        |      |
| <del>Pens, Pencils and Correction</del> |                    | 421321      | MARKS-A-LOT DRY ERASE ASST 4PK | ST   | 4        | 24409          | \$ 6.49       |      | Delete |      |
| <del>Pens, Pencils and Correction</del> |                    | 139048      | MAJOR ACCENT HIGHLIGHTER 12    | DZ   | 12       | 25005          | \$ 5.05       |      | Delete |      |
| Category                                | Item # by Category | Staples SKU | Staples Desc                   | Unit | Unit Qty | Mfg Number     | Staples Price | CN 1 | CN 3   | CN 4 |
| Pens, Pencils and Correction            | 118                | 049023      | HIGHLIGHTER MAJOR ACCENT BLE   | DZ   | 12       | 25010          | \$ 5.05       |      |        |      |
| Pens, Pencils and Correction            | 119                | 051165      | HI-LITER 25025 BROAD TIP F/YE  | DZ   | 12       | 25025          | \$ 5.05       |      |        |      |
| Pens, Pencils and Correction            | 120                | 049024      | HIGHLIGHTER MAJOR ACCENT FLGN  | DZ   | 12       | 25026          | \$ 5.05       |      |        |      |
| <del>Pens, Pencils and Correction</del> |                    | 827927      | HILITER POCKET ACCENT FLUORESC | DZ   | 12       | 27006          | \$ 7.89       |      | Delete |      |
| Pens, Pencils and Correction            | 122                | 559221      | SHARPIE ACCENT RT YELLOW DZ    | DZ   | 12       | 28025          | \$ 8.10       |      |        |      |
| Pens, Pencils and Correction            | 123                | 125328      | SHARPIE FINE PERM BLACK 12/DZ  | DZ   | 12       | 30001          | \$ 3.12       |      |        |      |
| Pens, Pencils and Correction            | 124                | 125369      | SHARPIE MARKER FINE RED DZ     | DZ   | 12       | 30002          | \$ 6.41       |      |        |      |
| <del>Pens, Pencils and Correction</del> |                    | 303628      | SHARPIE MARKR FINE BLK 5PK     | PK   | 5        | 30665          | \$ 5.79       |      | Delete |      |
| Pens, Pencils and Correction            | 126                | 490351      | MARKER SHARPIE TWIN TIP BLK    | DZ   | 12       | 32001          | \$ 11.51      |      |        |      |
| Pens, Pencils and Correction            | 127                | 563076      | SHARPIE RT MARKERS BLACK FINE  | DZ   | 12       | 32701          | \$ 13.15      |      |        |      |
| Pens, Pencils and Correction            | 128                | 478935      | SUPER SHARPIE MARKER BLK       | DZ   | 12       | 33001          | \$ 10.29      |      |        |      |
| <del>Pens, Pencils and Correction</del> |                    | 125443      | SHARPIE MARKER X FINE BLK DZ   | DZ   | 12       | 35001          | \$ 6.73       |      | Delete |      |
| Pens, Pencils and Correction            | 130                | 495190      | SHARPIE SUPER TWIN TIP         | EA   | 1        | 36201          | \$ 3.39       |      |        |      |
| Pens, Pencils and Correction            | 131                | 642736      | SHARPIE MKR ULTRA FN BLK DZ    | DZ   | 12       | 37001          | \$ 6.41       |      |        |      |
| Pens, Pencils and Correction            | 132                | 471514      | SHARPIE CHISEL DZ BLK          | DZ   | 12       | 38201          | \$ 6.41       |      |        |      |
| Pens, Pencils and Correction            | 133                | 503205      | SHARPIE METALIC SILVER DZ      | DZ   | 12       | 39100          | \$ 9.83       |      |        |      |
| Pens, Pencils and Correction            | 134                | 812111      | HILITER CHISEL TIP FLOURESCENT | DZ   | 12       | 64324          | \$ 2.55       |      |        |      |
| Pens, Pencils and Correction            | 135                | 501296      | HIGHLIGHTER 4009 CHISEL PNK    | DZ   | 12       | 64327          | \$ 2.55       |      |        |      |
| Pens, Pencils and Correction            | 136                | 501312      | HIGHLIGHTER 4009 CHISEL BLE    | DZ   | 12       | 64328          | \$ 6.99       |      |        |      |

|   |                 |                           |  |   |               |                          |                      |                      |             |             |             |
|---|-----------------|---------------------------|--|---|---------------|--------------------------|----------------------|----------------------|-------------|-------------|-------------|
| Pens, Pencils and Correction            | 137             | 501304                    | HIGHLIGHTER 4009 CHISEL GN             | DZ                                      | 12            | 64329                    | \$ 6.89              |                      |             |             |             |
| Pens, Pencils and Correction            | 138             | 454299                    | 12 MARKER DRY-ERASE KIT                | EA                                      | 1             | 80054                    | \$ 9.25              |                      |             |             |             |
| Pens, Pencils and Correction            | 139             | 379465                    | EXPO CHISEL LOW ODOR ASST 4PK          | PK                                      | 4             | 80174                    | \$ 2.94              |                      |             |             |             |
| <del>Pens, Pencils and Correction</del> |                 | 481475                    | <del>6 MARKER ORGANIZER</del>          | <del>ST</del>                           | <del>4</del>  | <del>80556</del>         | <del>\$ 11.39</del>  |                      | Delete      |             |             |
| Pens, Pencils and Correction            | 141             | 483636                    | EXPO CHISEL LO STARTER SET             | EA                                      | 1             | 80653                    | \$ 4.82              |                      |             |             |             |
| Pens, Pencils and Correction            | 142             | 474335                    | EXPO2 8 COLOR SET                      | PK                                      | 8             | 80678                    | \$ 8.59              |                      |             |             |             |
| Pens, Pencils and Correction            | 143             | 592678                    | EXPO LOW ODOR CHISEL 16PK              | PK                                      | 16            | 81045                    | \$ 10.47             |                      |             |             |             |
| Pens, Pencils and Correction            | 144             | 228437                    | PAPERMATE FLAIR MED BLUE 12            | DZ                                      | 12            | 8410152                  | \$ 9.73              |                      |             |             |             |
| Pens, Pencils and Correction            | 145             | 228445                    | PAPERMATE FLAIR MED RED 12             | DZ                                      | 12            | 8420152                  | \$ 9.27              |                      |             |             |             |
| Pens, Pencils and Correction            | 146             | 228452                    | PAPERMATE FLAIR MED BLACK 12           | DZ                                      | 12            | 8430152                  | \$ 5.74              |                      |             |             |             |
| Pens, Pencils and Correction            | 147             | 780353                    | PAPERMATE FLAIR MED GRN 12             | DZ                                      | 12            | 8440152                  | \$ 9.73              |                      |             |             |             |
| Pens, Pencils and Correction            | 148             | 034273                    | MARKER 845-01 FLAIR PURPLE             | DZ                                      | 12            | 8450152                  | \$ 9.73              |                      |             |             |             |
| Pens, Pencils and Correction            | 149             | 507256                    | DRY ERASE MARKER FINE BLACK            | DZ                                      | 12            | SAN86001                 | \$ 10.29             |                      |             |             |             |
| <del>Pens, Pencils and Correction</del> |                 | 502790                    | <del>BIC Z4 BRITELINER YLW</del>       | <del>DZ</del>                           | <del>42</del> | <del>31672-0</del>       | <del>\$ 5.18</del>   |                      | Delete      |             |             |
| Pens, Pencils and Correction            | 151             | 501320                    | HIGHLIGHTER BRITE LINER BRBLE          | DZ                                      | 12            | 65552/BL11BE             | \$ 4.21              |                      |             |             |             |
| Pens, Pencils and Correction            | 152             | 501338                    | HIGHLIGHTER BRITE LINER BRGN           | DZ                                      | 12            | 65556/BL11GR             | \$ 4.21              |                      |             |             |             |
| Pens, Pencils and Correction            | 153             | 501270                    | HIGHLIGHTER BRITE LINER BRPNK          | DZ                                      | 12            | 65554/BL11PL             | \$ 4.21              |                      |             |             |             |
| Pens, Pencils and Correction            | 154             | 104869                    | BIC BRITE LINER HILI YLW 12PK          | DZ                                      | 12            | 65550                    | \$ 2.66              |                      |             |             |             |
| <del>Pens, Pencils and Correction</del> | 155             | 488535                    | <del>BIC MARK IT PERM FN BLK DZ</del>  | <del>DZ</del>                           | <del>12</del> | <del>31531/GPM11BK</del> | <del>\$ 6.03</del>   |                      | Delete      |             |             |
| <del>Pens, Pencils and Correction</del> | 156             | 047527                    | <del>MARKERCHSLTPTUXEDOBLK DOZEN</del> | <del>DZ</del>                           | <del>12</del> | <del>GPMM11-BLK</del>    | <del>\$ 6.57</del>   |                      | Delete      |             |             |
| Pens, Pencils and Correction            | 157             | 107250                    | SHARPWRITER MECH PENCL .7MM 12         | DZ                                      | 12            | 3030131                  | \$ 2.90              |                      |             |             |             |
| Pens, Pencils and Correction            | 158             | 513869                    | PENCIL MECH G2 BLACK .5MM              | DZ                                      | 12            | 51014                    | \$ 10.30             |                      |             |             |             |
| Pens, Pencils and Correction            | 159             | 608915                    | PENCIL G2 MECHANICAL .7MM BLK          | DZ                                      | 12            | 51015                    | \$ 10.30             |                      |             |             |             |
| Pens, Pencils and Correction            | 160             | 323610                    | STAPLES YELLOW #2 PENCIL 72            | BX                                      | 72            | 10434-CC/22749           | \$ 3.08              |                      |             |             |             |
| Pens, Pencils and Correction            | 161             | 476919                    | STAPLES 12CT YELL PENCIL 10437         | DZ                                      | 12            | 10504/22746-CC           | \$ 0.18              |                      |             |             |             |
| Pens, Pencils and Correction            | 162             | 116012                    | TICONDEROGA GOLF PENCL YEL 144         | BX                                      | 144           | 14998                    | \$ 3.68              |                      |             |             |             |
| <del>Pens, Pencils and Correction</del> |                 | 499343                    | <del>PENCIL WOOD COMM GRADE 2.5</del>  | <del>DZ</del>                           | <del>12</del> | <del>42875</del>         | <del>\$ 1.70</del>   |                      | Delete      |             |             |
|   | <b>Category</b> | <b>Item # by Category</b> | <b>Staples SKU</b>                     | <b>Staples Desc</b>                     | <b>Unit</b>   | <b>Unit Qty</b>          | <b>Mfg Number</b>    | <b>Staples Price</b> | <b>CN 1</b> | <b>CN 3</b> | <b>CN 4</b> |
| Pens, Pencils and Correction            |                 | 164                       | 753915                                 | PRE-SHARPENED TICONDEROGA PEN           | DZ            | 12                       | 13806                | \$ 1.36              |             |             |             |
| <del>Pens, Pencils and Correction</del> |                 |                           | 377616                                 | <del>PENCIL MIRADO 2</del>              | <del>DZ</del> | <del>12</del>            | <del>2097</del>      | <del>\$ 1.64</del>   |             | Delete      |             |
| <del>Pens, Pencils and Correction</del> |                 |                           | 608000                                 | <del>PENCIL 372-2 BLK WAR R BLACK</del> | <del>DZ</del> | <del>12</del>            | <del>2254</del>      | <del>\$ 3.29</del>   |             | Delete      |             |
| Pens, Pencils and Correction            |                 | 167                       | 022682                                 | ERASER ARROWHEAD PENCIL PNK             | BX            | 144                      | 73015                | \$ 9.19              |             |             |             |
| Pens, Pencils and Correction            |                 | 168                       | 442901                                 | BIC ROUNDSTIC BP MED BLACK 60           | PK            | 60                       | GSM609BK             | \$ 3.43              |             |             |             |
| Pens, Pencils and Correction            |                 | 169                       | 379118                                 | PEN BALLPT RETRACTABLE BL FN            | DZ            | 12                       | 30001                | \$ 18.59             |             |             |             |
| Pens, Pencils and Correction            |                 | 170                       | 431464                                 | BIC VELOCITY RT BP MED BLU DZ           | DZ            | 12                       | VLG11BL              | \$ 6.22              |             |             |             |
| Pens, Pencils and Correction            |                 | 171                       | 463836                                 | BIC SOFT FEEL RET BP MD BLU 12          | DZ            | 12                       | SCSM11BLU            | \$ 4.96              |             |             |             |
| Pens, Pencils and Correction            |                 | 172                       | 125401                                 | SHARPIE MARKER FINE BLU DZ              | DZ            | 12                       | 30003                | \$ 6.41              |             |             |             |
| School Paper                            |                 | 1                         | 772966                                 | STPLS FLLR PPR CR 8X10.5 120CT          | PK            | 120                      | 37427M               | \$ 1.99              |             |             |             |
| School Paper                            |                 | 2                         | 772968                                 | STPLS FLLR PPR WR 8X10.5 120CT          | PK            | 120                      | 37426M               | \$ 1.71              |             |             |             |
| School Paper                            |                 | 3                         | 674330                                 | STPLS COMP BK BLK/WHT WR 100            | EA            | 1                        | 14557M               | \$ 0.39              |             |             |             |
| School Supplies                         |                 | 1                         | 445741                                 | CRAYOLA 8 CT CRAYONS-TUCK BOX           | BX            | 8                        | 520008               | \$ 0.52              |             |             |             |
| <del>School Supplies</del>              |                 |                           | 412804                                 | <del>GRAYOLA-MARKERS-CLASSPACK</del>    | <del>CT</del> | <del>256</del>           | <del>588204</del>    | <del>\$ 75.49</del>  |             | Delete      |             |
| <del>School Supplies</del>              |                 |                           | 247403                                 | <del>POSTERBOARD 22X28 WHT 10</del>     | <del>PK</del> | <del>10</del>            | <del>MMK04500S</del> | <del>\$ 7.49</del>   |             | Delete      |             |
| School Supplies                         |                 | 4                         | 2072496                                | COMP BOOK 7.5X9.75 48PK                 | CT            | 48                       | 14557CT              | Add                  |             | \$ 44.79    |             |
| Specialty Paper                         |                 | 1                         | 150912                                 | STAPLES CARBON PAPER 8.5X11 10          | BX            | 100                      | 34694-CC             | \$ 4.87              |             |             |             |
| <del>Specialty Paper</del>              |                 |                           | 719278                                 | <del>FINE LINEN IVORY 24LB 500CT</del>  | <del>BX</del> | <del>500</del>           | <del>564C</del>      | <del>\$ 31.60</del>  |             | Delete      |             |

|                          |                 |                           |                                |                                      |             |                 |                   |                      |             |             |             |
|--------------------------|-----------------|---------------------------|--------------------------------|--------------------------------------|-------------|-----------------|-------------------|----------------------|-------------|-------------|-------------|
| Specialty Paper          | 3               | 637254                    | Kodak prem 8.5x11 gloss 50/pk  | PK                                   | 50          | 8360513         | \$ 24.29          |                      |             |             |             |
| Specialty Paper          | 4               | 516785                    | PARCHMENT PAPER BLUE 24LB LTR  | BX                                   | 500         | 964C            | \$ 26.24          |                      |             |             |             |
| Specialty Paper          | 5               | 479057                    | FINE PARCH PPR IVR 500CT 24LB  | BX                                   | 500         | 984C            | \$ 26.24          |                      |             |             |             |
| Specialty Paper          | 6               | 619544                    | HP ADV BORDERLESS 4X6 GLS 100  | PK                                   | 100         | Q6638A          | \$ 3.95           |                      |             |             |             |
| Specialty Paper          | 7               | 489116                    | EPS PREM 8.5X11 GLOSS 50/PK    | PK                                   | 50          | S041667         | \$ 36.99          |                      |             |             |             |
| Specialty Paper          |                 | 602190                    | EPS PREMIUM 4X6 GLOSS 100/PK   | PK                                   | 400         | SO41727         | \$ 4.66           | Delete               |             |             |             |
| Specialty Paper Products | 8               | 508073                    | PAPER VELLUM COVER GRAY LETTER | PK                                   | 250         | 82341           | Add               | \$ 11.20             |             |             |             |
| Specialty Paper Products | 9               | 958849                    | PAPER COVER 17X11 WE           | PK                                   | 250         | HAM120037A      | Add               | \$ 25.02             | \$25.71     |             |             |
| Specialty Paper Products | 10              | 460163                    | PARCHMENT CERTIFICATE PAPER    | PK                                   | 100         | 934400          | Add               | \$ 7.02              |             |             |             |
| Specialty Paper Products | 11              | 431948                    | BRAIDED FOIL CERTIFICATES      | PK                                   | 15          | 963006          | Add               | \$ 4.77              |             |             |             |
| Technology Products      | 1               | 377179                    | LABELS ADDRESS LABELWRITER-WE  | BX                                   | 700         | 30252           | \$ 13.22          |                      |             |             |             |
| Technology Products      | 2               | 377181                    | LABELS SHIP LABELWRITER WE     | BX                                   | 300         | 30256           | \$ 19.74          |                      |             |             |             |
| Technology Products      | 3               | 401578                    | LABELS ADDRESS WHT HI CAPACITY | BX                                   | 520         | 30320           | \$ 25.09          |                      |             |             |             |
| Technology Products      | 4               | 401597                    | LARGE ADRESS LBL 1-4/10X3-1/2  | BX                                   | 520         | 30321           | \$ 6.41           |                      |             |             |             |
| Technology Products      | 5               | 385583                    | LABEL SHIPPING WHT 1 ROLL/220  | BX                                   | 220         | 30323           | \$ 5.83           |                      |             |             |             |
| Technology Products      | 6               | 391614                    | LABELWRITER LBLs FILE FLDR WHT | BX                                   | 260         | 30327           | \$ 2.77           |                      |             |             |             |
| Technology Products      | 7               | 469189                    | MULTI 1 1/8X3 1/2 LBL          | BX                                   | 260         | 13978/4150      | \$ 3.95           |                      |             |             |             |
| Technology Products      | 8               | 079511                    | TAPE 45013 BLACK ON WHITE      | EA                                   | 1           | 45013           | \$ 13.77          |                      |             |             |             |
| Technology Products      | 9               | 377153                    | DYMO TAPE BLACK ON WHITE 3/4IN | EA                                   | 1           | 45803           | \$ 19.20          |                      |             |             |             |
| Technology Products      | 10              | 391431                    | LABEL TAPE WHITE/PLASTIC LETRA | EA                                   | 1           | 91331           | \$ 9.99           |                      |             |             |             |
| Technology Products      | 11              | 595882                    | TAPE LABEL 1-1/7IN CONT.LENGTH | RL                                   | 1           | DK2211          | \$ 35.69          |                      |             |             |             |
| Technology Products      | 12              | 676701                    | BROTHER 1/2 BLK/WHITE 2PK TAPE | PK                                   | 2           | M2312PK         | \$ 13.64          |                      |             |             |             |
| Technology Products      | 13              | 507027                    | MAGNETIC LABEL HOLDERS BLACK   | PK                                   | 10          | PCIMAGLH BK     | \$ 28.49          |                      |             |             |             |
| Technology Products      | 14              | 507029                    | MAGNETIC LABEL HOLDERS GRAY    | PK                                   | 10          | PCIMAGLHGY      | \$ 28.49          |                      |             |             |             |
| Technology Products      |                 | 917913                    | BROTHER TZE-1312PK 12MM BLKCLR | PK                                   | 2           | TZE-1312PK      | \$ 23.44          | Delete               |             |             |             |
| Technology Products      |                 | 917878                    | BROTHER TZE-221 9MM BLK ON WHT | EA                                   | 4           | TZE-221         | \$ 12.59          | Delete               |             |             |             |
| Technology Products      |                 | 917860                    | P-TOUCH TAPE 1/2IN BLKAWHT     | EA                                   | 4           | TZE-234         | \$ 4.69           | Delete               |             |             |             |
|                          | <b>Category</b> | <b>Item # by Category</b> | <b>Staples SKU</b>             | <b>Staples Desc</b>                  | <b>Unit</b> | <b>Unit Qty</b> | <b>Mfg Number</b> | <b>Staples Price</b> | <b>CN 1</b> | <b>CN 3</b> | <b>CN 4</b> |
| Technology Products      |                 | 15                        | 917881                         | BROTHER TZE-2312PK 12MM BKWHT        | PK          | 2               | TZE-2312PK        | \$ 8.65              |             |             |             |
| Technology Products      |                 | 16                        | 917883                         | P-TCH TAPE 3/4IN BLK/WHT             | EA          | 1               | TZE-241           | \$ 15.39             |             |             |             |
| Technology Products      |                 | 17                        | 917917                         | TAPE LABEL 1 IN BLK/WHT              | EA          | 1               | TZE-251           | \$ 17.84             |             |             |             |
| Technology Products      |                 |                           | 325148                         | TZE-FX231 12MM BLKONWHT FLEXID       | EA          | 4               | TZE-FX231         | \$ 13.99             | Delete      |             |             |
| Technology Products      |                 |                           | 917867                         | BROTHER TZE-S231 12MM BKWHT ES       | EA          | 4               | TZE-S231          | \$ 13.99             | Delete      |             |             |
| Technology Products      |                 |                           | 1181013                        | USB A/A XTENSION CBL 6FT             | EA          | 4               | 26874             | \$ 4.89              | Disc        |             |             |
| Technology Products      |                 | 18                        | 2418768                        | USB A/A Extension Cable 6.6'         | EA          | 1               | USB3SEXT2MBK      | \$11.99              | Replace     |             |             |
| Technology Products      |                 |                           | 1181010                        | CAT5E RJ45 INLINE CPLR WT            | EA          | 4               | 26880             | \$ 5.99              | Delete      |             |             |
| Technology Products      |                 | 19                        | 862287                         | LOGITECH M100 MOUSE BLK              | EA          | 1               | 910-001601        | \$ 6.99              |             |             |             |
| Technology Products      |                 | 20                        | 617433                         | NATURAL ERGO KEYBOARD 4000           | EA          | 1               | B2M-00012         | \$ 32.89             |             |             |             |
| Technology Products      |                 |                           | 923063                         | MICROSOFT WIRELESS DESKTOP 800       | EA          | 4               | 2LF-00001         | \$ 27.97             | Disc        |             |             |
| Technology Products      |                 | 21                        | 792257                         | Logitech wireless keyboard and mouse | EA          | 1               | 920002836         | \$27.97              | Replace     |             |             |
| Technology Products      |                 |                           | 209344                         | DVI DUAL TDMS CABLE 10F              | EA          | 4               | TRPP560010        | \$ 11.69             | Delete      |             |             |
| Technology Products      |                 | 22                        | 652595                         | STAPLES BLK GEL MOUSE REST           | EA          | 1               | 13618             | \$ 4.45              |             |             |             |
| Technology Products      |                 | 23                        | 659107                         | FELLOWES BLACK WRIST REST            | EA          | 1               | 9178201           | \$ 7.23              |             |             |             |
| Technology Products      |                 | 24                        | 382955                         | MOUSE PAD BK                         | EA          | 1               | 382955-CC         | \$ 2.34              |             |             |             |
| Technology Products      |                 | 25                        | 574160                         | FOOTREST ADJUSTABLE ROTATING         | EA          | 1               | 10145             | \$ 19.10             |             |             |             |
| Technology Products      |                 | 26                        | 487964                         | SUPPORT WRST VISCOFLEX K/M BLK       | EA          | 1               | 52306             | \$ 17.13             |             |             |             |

| Technology Products |                    | 647748      | MEMORY FOAM WRIST PILLOW-BLK   | EA   | 4        | 62813           | \$ 19.04      |      | Delete |      |
|---------------------|--------------------|-------------|--------------------------------|------|----------|-----------------|---------------|------|--------|------|
| Technology Products |                    | 565337      | MONITOR MOUNT COPYHOLDER       | EA   | 4        | 8033304         | \$ 13.42      |      | Delete |      |
| Technology Products |                    | 821438      | MOUSEPAD/WRIST SUPPORT BLUEGEL | EA   | 1        | 9182204         | \$ 11.12      |      | Delete |      |
| Technology Products | 27                 | 938392      | PLUSH TOUCH MOUSEPAD WRISTREST | EA   | 1        | 9252001         | \$ 13.99      |      |        |      |
| Technology Products | 28                 | 934806      | PLUSH TOUCH WRIST REST         | EA   | 1        | 9252101         | \$ 16.79      |      |        |      |
| Technology Products |                    | 365488      | MOUSE PAD GEL BK               | EA   | 4        | 40465           | \$ 16.59      |      | Delete |      |
| Technology Products |                    | 485104      | ANTI-GLARE COMPUTER FILTER     | EA   | 4        | EF200XLB        | \$ 116.79     |      | Delete |      |
| Technology Products | 29                 | 938174      | DUAL MONITOR ARM EASY ADJUST   | EA   | 1        | MA260MB         | \$ 437.77     |      |        |      |
| Technology Products | 30                 | 983091      | ADJUSTABLE MNTR STND SLV BLK   | EA   | 1        | MS80B           | \$ 37.09      |      |        |      |
| Technology Products | 31                 | 983374      | EXTRA WIDE MONITOR STAND       | EA   | 1        | MS90B           | \$ 40.80      |      |        |      |
| Technology Products | 32                 | 683907      | FOAM MOUSEPAD WRISTREST        | EA   | 1        | MW209MB         | \$ 9.99       |      |        |      |
| Technology Products | 33                 | 683908      | GEL MOUSEPAD WRISTREST/LARGE   | EA   | 1        | MW310LE         | \$ 20.25      |      |        |      |
| Technology Products |                    | 485104      | PRIVACY FILTER F/17 LCD        | EA   | 4        | PF17.0          | \$ 89.62      |      | Delete |      |
| Technology Products | 34                 | 605355      | FILTER PRIVACY19IN LCD DISPLAY | EA   | 1        | PF19.0          | \$ 63.84      |      |        |      |
| Technology Products | 35                 | 854133      | FILTER PRIVACY 22 EACH         | EA   | 1        | PF22.0W         | \$ 140.86     |      |        |      |
| Technology Products | 36                 | 792167      | LT WEIGHT LCD PRIVACYFILTER 17 | EA   | 1        | PF317           | \$ 178.08     |      |        |      |
| Technology Products | 37                 | 792165      | LT WEIGHT LCD PRIVACYFILTER 19 | EA   | 1        | PF319           | \$ 131.96     |      |        |      |
| Technology Products | 38                 | 792163      | LT WEIGHT LCD PRIVACYFILTER22W | EA   | 1        | PF322W          | \$ 241.15     |      |        |      |
| Technology Products | 39                 | 792107      | LTWEIGT PRIV FILTER DESKTOPLCD | EA   | 1        | PF324W          | \$ 257.85     |      |        |      |
| Technology Products | 40                 | 683875      | 3M BLACK GEL WRIST REST        | EA   | 1        | WR310LE         | \$ 20.76      |      |        |      |
| Technology Products | 41                 | 607593      | WRIST REST PLATFORM WADJST GEL | EA   | 1        | WR420LE         | \$ 54.53      |      |        |      |
| Technology Products | 42                 | 607592      | WRIST REST W/MOUSE PAD ADJ GEL | EA   | 1        | WR422LE         | \$ 70.48      |      |        |      |
| Technology Products | 43                 | 056327      | 10SH XCUT SPACE-SAVER SHREDDER | EA   | 1        | SPL-TXC10UA     | \$ 74.49      |      |        |      |
| Technology Products | 44                 | 356071      | SPLS 16 SHEET MICROCUT SHRDR   | EA   | 1        | SPL-TMC162A     | \$ 159.96     |      |        |      |
| Technology Products | 45                 | 949461      | STAPLES 18 SHEET XCUT SHREDDER | EA   | 1        | SPL-NXC18UA     | \$ 244.30     |      |        |      |
| Technology Products | 46                 | 889095      | SWINGLINE STACK&SHRED 100X AUT | EA   | 1        | 1757571         | \$ 349.99     |      |        |      |
| Category            | Item # by Category | Staples SKU | Staples Desc                   | Unit | Unit Qty | Mfg Number      | Staples Price | CN 1 | CN 3   | CN 4 |
| Technology Products |                    | 365248      | 300X STACK AND SHRED W LOCK    | EA   | 4        | 1757576C        | \$ 874.99     |      | Delete |      |
| Technology Products |                    | 845105      | GDX1813 JAM FREE CROSS CUT     | EA   | 4        | 1758585         | \$ 457.16     |      | Delete |      |
| Technology Products | 47                 | 815106      | GDS2219 JAM FREE STRIP CUT     | EA   | 1        | 1758595         | \$ 525.29     |      |        |      |
| Technology Products | 48                 | 815107      | GDX2019 JAM FREE CROSS CUT     | EA   | 1        | 1758605         | \$ 587.84     |      |        |      |
| Technology Products | 49                 | 946197      | POWERSHRED 84CI XCUT SHREDDER  | EA   | 1        | 4683002/4683001 | \$ 321.99     |      |        |      |
| Technology Products | 50                 | 703107      | FELLOWES SB-99CI CROSS CUT     | EA   | 1        | 3229901/3229914 | \$ 411.94     |      |        |      |
| Technology Products | 51                 | 750296      | FELLOWES 125CI XCUT PWRSHREDDR | EA   | 1        | 3312501         | \$ 727.99     |      |        |      |
| Technology Products | 52                 | 750292      | FELLOWES 225I STRPCUT SHREDDR  | EA   | 1        | 3322001         | \$ 874.85     |      |        |      |
| Technology Products | 53                 | 496153      | FELLOWES SHREDDER OIL 12OZ     | EA   | 1        | 35250           | \$ 8.87       |      |        |      |
| Technology Products | 54                 | 703101      | SHREDDER WASTEBAGS/C420/C480   | BX   | 50       | 3605801         | \$ 41.99      |      |        |      |
| Technology Products | 55                 | 811469      | POWERSHRED C-225CI CROSS CUT   | EA   | 1        | 3825001         | \$ 1,049.99   |      |        |      |
| Technology Products | 56                 | 487921      | FELLOWES 485CI XCUT PWRSHREDDR | EA   | 1        | 38485           | \$ 3,499.99   |      |        |      |
| Technology Products | 57                 | 946196      | POWERSHRED 60CS XCUT SHREDDER  | EA   | 1        | 4606001         | \$ 118.99     |      |        |      |
| Technology Products | 58                 | 368095      | SPLS PLN PAPER COPIER FILM NOS | BX   | 100      | 21828           | \$ 67.09      |      |        |      |
| Technology Products | 59                 | 1115610     | SATURN 3I 125 12.5IN LAMINATOR | EA   | 1        | 5736601         | \$ 96.58      |      |        |      |
| Technology Products | 60                 | 939036      | GBC FUSION 3100L 12IN LAMINATR | EA   | 1        | 3100L           | \$ 107.48     |      |        |      |
| Technology Products | 61                 | 132820      | GBC FUSION 5000L 12IN LAMINATR | EA   | 1        | 5000L           | \$ 382.29     |      |        |      |
| Technology Products |                    | 890257      | VARIO DESK REF SYSTEM AST/GRY  | EA   | 4        | 5360-00         | \$ 49.72      |      | Delete |      |
| Technology Products |                    | 845988      | REF SYS 10PK                   | EA   | 4        | DBL551500       | \$ 104.37     |      | Delete |      |

|                     |                           |                    |                                |             |                 |                   |                      |             |             |             |
|---------------------|---------------------------|--------------------|--------------------------------|-------------|-----------------|-------------------|----------------------|-------------|-------------|-------------|
| Technology Products |                           | 806664             | DISPLAY DSKTP REF SYS          | EA          | 4               | DBL554200         | \$ 56.47             |             | Delete      |             |
| Technology Products | 62                        | 806666             | STAND DSPLY MDLR 10PNL ASSRTD  | EA          | 1               | DBL561200         | \$ 63.39             |             |             |             |
| Technology Products | 63                        | 891566             | CORD W/TWISTOP                 | EA          | 1               | 03201             | \$ 12.49             |             |             |             |
| Technology Products |                           | 413806             | POLYCOM POWER/TELCO SOUNDSTN2  | EA          | 4               | 2200-16020-001    | \$ 139.00            |             | Delete      |             |
| Technology Products | 64                        | 648928             | 26716-01-G                     | EA          | 1               | 26716-01          | \$ 51.79             |             |             |             |
| Technology Products |                           | 761488             | PLANTRONICS CS540/HL10 HEADSET | EA          | 4               | 84691-11          | \$ 286.97            |             | Delete      |             |
| Technology Products |                           | 344116             | PLANTRONICS CS520 HEADSET      | EA          | 4               | 8469204           | \$ 244.97            |             | Delete      |             |
| Technology Products | 65                        | 747981             | PLANTRONICS DECT WRLSS HEADSET | EA          | 1               | 86305-01          | \$ 230.97            |             |             |             |
| Technology Products | 66                        | 344118             | PLANTRONICS CS540 HEADSET      | EA          | 1               | 8469301           | \$ 223.97            |             |             |             |
| Technology Products |                           | 423334             | CS540 HEADSET SYSTEM WITH HL10 | EA          | 4               | 84693-11          | \$ 279.97            |             | Delete      |             |
| Technology Products |                           | 481964             | HANDSET LIFTER                 | EA          | 4               | 60961-32          | \$ 24.48             |             | Delete      |             |
| Technology Products | 67                        | 568903             | HEADSET NOISE CANCELLING SUPRA | EA          | 1               | 64338-31          | \$ 35.82             |             |             |             |
| Technology Products | 68                        | 561923             | PLANTRONICS TELEPHONE HEADSET  | EA          | 1               | 65145-03          | \$ 49.40             |             |             |             |
| Technology Products | 69                        | 679425             | STPLS 130 MINI HAND 8 DIGIT    | EA          | 1               | SPL-130           | \$ 2.47              |             |             |             |
| Technology Products |                           | 820172             | VICTOR 1310 BIG PRINT CALCU    | EA          | 4               | 1310              | \$ 87.99             |             | Delete      |             |
| Technology Products | 70                        | 432487             | CASIODR210TM-BK PRINT CALC     | EA          | 1               | DR210TMBK         | \$ 34.58             |             |             |             |
| Technology Products | 71                        | 454291             | SHARP EL-1197PIII PRINT CALC   | EA          | 1               | EL1197PIII        | \$ 47.28             |             |             |             |
| Technology Products |                           | 473667             | SHARP EL-1750PIII PRINT CALC   | EA          | 4               | EL1750V           | \$ 37.39             |             | Delete      |             |
| Technology Products | 72                        | 514879             | CANON P170 PRINTING CALCULATOR | EA          | 1               | 0181B001          | \$ 49.99             |             |             |             |
| Technology Products | 73                        | 316299             | SHARP EL-2630PIII PRINT CALC   | EA          | 1               | EL2630PIII        | \$ 89.99             |             |             |             |
| Technology Products |                           | 432486             | CASIO 2-COLOR PRTG CALCULATOR  | EA          | 4               | FR2650/FR2650TM   | \$ 45.19             |             | Delete      |             |
| Technology Products | 74                        | 464265             | CASIO PRINTING CALCULATOR      | EA          | 1               | HR100TM           | \$ 20.99             |             |             |             |
| Technology Products |                           | 693565             | TI-30XS SCIENTIFIC CALCULATORS | EA          | 4               | TI-30XS MULTI     | \$ 18.99             |             | Delete      |             |
| Technology Products | 75                        | 275842             | TI-30XA SCIENTIFIC CALC        | EA          | 1               | TI30XA            | \$ 10.50             |             |             |             |
| Technology Products | 76                        | 382647             | TI-30SXII SCIENTIFIC BLUE CAL  | EA          | 1               | TI30XIIS          | \$ 8.40              |             |             |             |
|                     |                           |                    |                                |             |                 |                   |                      |             |             |             |
| <b>Category</b>     | <b>Item # by Category</b> | <b>Staples SKU</b> | <b>Staples Desc</b>            | <b>Unit</b> | <b>Unit Qty</b> | <b>Mfg Number</b> | <b>Staples Price</b> | <b>CN 1</b> | <b>CN 3</b> | <b>CN 4</b> |
| Technology Products |                           | 489741             | TYPEWRITER ELEC DAISY WHEEL    | EA          | 4               | ML-100            | \$ 139.99            |             | Delete      |             |
| Technology Products |                           | 489742             | TYPEWRITER ELEC INTRCHBLE DSY  | EA          | 4               | ML-300            | \$ 174.99            |             | Delete      |             |
| Technology Products | 77                        | 890785             | BROTHER INTELLIFAX 2840        | EA          | 1               | FAX2840           | \$ 139.99            |             |             |             |
| Technology Products |                           | 649692             | BROTHER 4100E LASER FAX        | EA          | 4               | FAX4100E          | \$ 349.99            |             | Delete      |             |
| Technology Products | 78                        | 492199             | BROTHER 4750E LASER FAX        | EA          | 1               | PPF4750E          | \$ 401.12            |             |             |             |
| Technology Products | 79                        | 926792             | OLYMPUS DM-620 DIGITL RECORDER | EA          | 1               | 142665            | \$ 149.99            |             |             |             |
| Technology Products | 80                        | 132142             | SONY ICD-PX333                 | EA          | 1               | ICDPX333          | \$ 41.99             |             |             |             |
| Technology Products | 81                        | 369690             | OLYMPUS VN-7200 RECORDER       | EA          | 1               | V404130BU000      | \$ 39.99             |             |             |             |
| Technology Products | 82                        | 821164             | SPEAKER SYS S-150              | EA          | 1               | LOG980000028      | \$ 12.29             |             |             |             |
| Technology Products |                           | 930372             | CLICKSAFE COMBO LAPTOP LOCK    | EA          | 4               | 64697             | \$ 28.32             |             | Delete      |             |
| Technology Products | 83                        | 600495             | KENSINGTON HI-FI HEADPHONES    | EA          | 1               | 33137             | \$ 11.19             |             |             |             |
| Technology Products | 84                        | 700758             | DYMO LM 210D LABELER           | EA          | 1               | 1738976           | \$ 52.49             |             |             |             |
| Technology Products | 85                        | 797806             | LW450 LABELWRITER              | EA          | 1               | 1752264           | \$ 59.28             |             |             |             |
| Technology Products | 86                        | 796630             | DYMO LABELWRITER 450 TURBO     | EA          | 1               | 1752265           | \$ 69.16             |             |             |             |
| Technology Products | 87                        | 796637             | DYMO LABELWRITER 450 TWIN TURB | EA          | 1               | 1752266           | \$ 100.28            |             |             |             |
| Technology Products | 88                        | 804679             | DYMO LW450 DUO                 | EA          | 1               | 1752267           | \$ 103.74            |             |             |             |
| Technology Products | 89                        | 645301             | DYMO PLUS LABELER              | EA          | 1               | 21455             | \$ 29.99             |             |             |             |
| Technology Products | 90                        | 762122             | HP LASERJET P2035              | EA          | 1               | CE461A#ABA        | \$ 222.25            |             |             |             |
| Technology Products |                           | 369450             | HP OFFICEJET PRO 8100 EPRINTER | EA          | 4               | GM752A#B1H        | \$ 149.99            |             | Delete      |             |
| Technology Products | 91                        | 918452             | HP OJ 100 MOBILE PRINTER       | EA          | 1               | CN551A#B1H        | \$ 199.99            |             |             |             |



| Technology Products | 92                 | 938988      | BROTHER FAX2940 H-S LASER FAX     | EA   | 1        | FAX2940     | \$ 209.99     |      |         |      |
|---------------------|--------------------|-------------|-----------------------------------|------|----------|-------------|---------------|------|---------|------|
| Technology Products |                    | 884783      | PTOUCH TZ-18MM DELUX LBL PRNTR    | EA   | 4        | PT2030VP    | \$ 82.89      |      | Disc    |      |
| Technology Products | 93                 | 1236732     | Brother PT-D450 Label Maker       | EA   | 1        | PTD450      | \$82.89       |      | Replace |      |
| Technology Products |                    | 475490      | RIBBON LATHEM 1000/1500/7000E     | EA   | 4        | VIS6008     | \$ 6.30       |      | Delete  |      |
| Technology Products |                    | 326074      | RIBBON TPWR BRTHR 1030-CORREC     | EA   | 4        | 4030        | \$ 9.19       |      | Delete  |      |
| Technology Products |                    | 867590      | RIBN UNIVS CALCULATOR-EPC-EGR     | EA   | 4        | R3027       | \$ 1.30       |      | Delete  |      |
| Technology Products |                    | 676288      | CALC SPOOL VALUE_6PK BLK/RED      | PK   | 6        | 11216/557   | \$ 14.99      |      | Delete  |      |
| Technology Products |                    | 867269      | LIFT-OFF TAPE FOR WHEELWRITER     | EA   | 4        | R5111       | \$ 8.19       |      | Delete  |      |
| Technology Products | 94                 | 867251      | IBM WRTR &WHEELWRTR SUPER         | EA   | 1        | R5110       | \$ 7.49       |      |         |      |
| Technology Products | 95                 | 723466      | TYPEWRITER RIBBON F/ADLER         | EA   | 1        | R7310       | \$ 1.99       |      |         |      |
| Technology Products |                    | 902764      | RIBN EPS-ERC34/38-BK/RD-6         | PK   | 6        | DPRE2117    | \$ 22.20      |      | Disc    |      |
| Technology Products | 96                 | 1904067     | Comp Eprson ERC 34/38 Bk/Rd 12/pk | PK   | 12       | 2451        | \$16.38       |      | Replace |      |
| Technology Products | 97                 | 385813      | RIBBON POS TM300 ERC38            | EA   | 1        | ERC38B      | \$ 4.29       |      |         |      |
| Technology Products |                    | 723461      | CALC/CASH REG/POS RIBB F/EPSON    | EA   | 4        | R2016       | \$ 4.79       |      | Delete  |      |
| Technology Products |                    | 329987      | FALCON DUST DESTROYR 7OZ SINGL    | EA   | 4        | 50-07521    | \$ 5.10       |      | Delete  |      |
| Technology Products | 98                 | 326196      | FALCON DUST DESTROYER 7OZ 2PK     | PK   | 2        | 5007522     | \$ 4.75       |      |         |      |
| Technology Products | 99                 | 633699      | DUST-OFF 3.5OZ                    | EA   | 1        | DPSJB-12    | \$ 4.89       |      |         |      |
| Technology Products | 100                | 517743      | UNDER DESK PRINTER STAND          | EA   | 1        | 1861GR      | \$ 65.99      |      |         |      |
| Technology Products |                    | 887547      | DUSTOFF MONITOR WIPES-HEX JAR     | PK   | 200      | DMHJ        | \$ 25.19      |      | Delete  |      |
| Technology Products | 101                | 329860      | DUST DESTROYER 7OZ 12PK           | PK   | 12       | 50075212    | \$ 77.34      |      |         |      |
| Technology Products |                    | 902996      | CLEANER-KEYBOARD 1/EACH           | EA   | 4        | RRTRR1263   | \$ 7.89       |      | Delete  |      |
| Technology Products |                    | 453980      | MEMOREX 100PK CD-R SPINDLE        | PK   | 100      | 04581       | \$ 9.93       |      | Disc    |      |
| Technology Products | 102                | 479609      | Verbaim DR-R 100/pk               | PK   | 100      | VER94554    | N/A           |      | Replace |      |
| Technology Products | 103                | 618936      | MEMOREX 100PK DVD+R SPINDLE       | PK   | 100      | 05621       | \$ 40.73      |      |         |      |
| Technology Products | 104                | 835701      | DISC DVD+R 4.7GB PRNT 100         | PK   | 100      | MEM32025623 | \$ 67.39      |      |         |      |
| Technology Products | 105                | 618937      | MEMOREX 100PK DVD-R SPINDLE       | PK   | 100      | 05641       | \$ 40.73      |      |         |      |
| Category            | Item # by Category | Staples SKU | Staples Desc                      | Unit | Unit Qty | Mfg Number  | Staples Price | CN 1 | CN 3    | CN 4 |
| Technology Products | 106                | 806268      | CASE JEWEL SLIM 100/PK            | PK   | 100      | 98335       | \$ 18.11      |      |         |      |
| Technology Products | 107                | 622853      | STAPLES 100PK DVD-R SPINDLE       | PK   | 100      | 12735       | \$ 14.78      |      |         |      |
| Technology Products | 108                | 577133      | 52X WHT INKJT PRINT CDR 100PK     | PK   | 100      | 17334       | \$ 27.57      |      |         |      |
| Technology Products |                    | 622850      | STAPLES 100PK DVD+R SPINDLE       | PK   | 100      | 12734       | \$ 24.58      |      | Delete  |      |
| Technology Products | 109                | 344245      | 4GB CLIP-IT USB DRIVE 3 PACK      | EA   | 1        | 97563       | \$ 25.19      |      |         |      |
| Technology Products |                    | 343718      | MEMOREX 6X BD-R 15 PK SPINDLE     | PK   | 15       | 98683       | \$ 29.25      |      | Delete  |      |
| Technology Products | 110                | 784272      | SECURITY SYSTEM MICROSAVER        | EA   | 1        | 64068       | \$ 40.22      |      |         |      |
| Technology Products | 111                | 701214      | KSGN 64325 TRACKBALL MOUSE        | EA   | 1        | 64325       | \$ 92.89      |      |         |      |
| Technology Products | 112                | 520251      | KSGN 64327 TRACKBALL MOUSE        | EA   | 1        | 64327       | \$ 16.72      |      |         |      |
| Technology Products | 113                | 886779      | PRO FIT BLACK WASHABLE KEYBRD     | EA   | 1        | 64407       | \$ 29.95      |      |         |      |
| Technology Products |                    | 971262      | MICROSAVER MICRO-DS-NOTBK-LOCK    | EA   | 4        | K64590US    | \$ 41.89      |      | Delete  |      |
| Technology Products |                    | KMW67723    | LOCK MICROSAVER KEY ULTRA         | EA   | 4        | 0           | \$ 50.29      |      | Delete  |      |
| Technology Products |                    | KMW72357    | KEYBOARD,SLIM-TYPE,BK             | EA   | 4        | 0           | \$ 42.99      |      | Delete  |      |
| Technology Products | 114                | IM1KZ6181   | LIFECHATLX-4000 FOR BUSINESS      | EA   | 1        | 7YF-00001   | \$ 58.99      |      | New Sku |      |
| Technology Products | 115                | 795818      | TRACKMAN MARBLE MOUSE             | EA   | 1        | 910-000806  | \$ 19.50      |      |         |      |
| Technology Products | 116                | 810357      | LOGI R800 PREFESSIONAL PRESENT    | EA   | 1        | 910-001350  | \$ 59.95      |      |         |      |
| Technology Products | 117                | 807870      | LOGI WIRELESS PRESENTER R400      | EA   | 1        | 910-001354  | \$ 45.50      |      |         |      |
| Technology Products | 118                | 862371      | LOGITECH M310 WRLSS MOUSE SLVR    | EA   | 1        | 910-001675  | \$ 19.95      |      |         |      |
| Technology Products | 119                | 886654      | WIRELESS TRACKBALL M570           | EA   | 1        | 910-001799  | \$ 33.16      |      |         |      |

| Technology Products | 120                | 869261      | LOGITECH M510 WIRELESS MOUSE             | EA   | 1        | 910-001822      | \$ 27.99      |      |         |      |
|---------------------|--------------------|-------------|--|------|----------|-----------------|---------------|------|---------|------|
| Technology Products | 121                | 366207      | LOGITECH M325 WIRELESS MSE RED           | EA   | 1        | 910-002651      | \$ 16.95      |      |         |      |
| Technology Products | 122                | 369208      | LOGITECH M525 WIRELESS MSE BLK           | EA   | 1        | 910-002696      | \$ 26.70      |      |         |      |
| Technology Products | 123                | 375238      | LOGITECH M525 WRLSS MOUSE RED            | EA   | 1        | 910-002697      | \$ 24.95      |      |         |      |
| Technology Products | 124                | 784551      | LOGITECH M325 BLACK                      | EA   | 1        | 910-002974      | \$ 19.95      |      |         |      |
| Technology Products | 125                | 797070      | LOGI WRLS MOUS M325 VIVID VIOL           | EA   | 1        | 910-003120      | \$ 16.95      |      |         |      |
| Technology Products | 126                | 869097      | LOGITECH MK710 WRLSS COMBO               | EA   | 1        | 920-002416      | \$ 69.99      |      |         |      |
| Technology Products | 127                | 869101      | LOGI K120 CORDED KEYBOARD                | EA   | 1        | 920-002478      | \$ 12.35      |      |         |      |
| Technology Products | 128                | 884426      | LOGITECH WIRELESS COMBO MK520            | EA   | 1        | 920-002553      | \$ 41.99      |      |         |      |
| Technology Products | 129                | 701218      | LOGI WAVE WLESS KEYBRD/MOUSE             | EA   | 1        | 920-002555/0264 | \$ 55.99      |      |         |      |
| Technology Products | 130                | 886660      | DESKTOP MK120 KEYBOARD&MOUSE             | EA   | 1        | 920-002565      | \$ 19.99      |      |         |      |
| Technology Products | 131                | 792257      | LOGITECH WIRELESS MK320                  | EA   | 1        | 920002836       | \$ 27.99      |      |         |      |
| Technology Products | 132                | 784615      | LOGI K360 WRLESS KEYBOARD                | EA   | 1        | 920-004088      | \$ 17.95      |      |         |      |
| Technology Products |                    | 869256      | LOGITECH C310-WEBCAM                     | EA   | 4        | 960-000585      | \$ 44.19      |      | Delete  |      |
| Technology Products | 133                | 896998      | LOGITECH Z130 PC SPEAKERS                | EA   | 1        | 980-000417      | \$ 19.69      |      |         |      |
| Technology Products | 134                | 710265      | LOGITECH H390 HEADSET                    | EA   | 1        | 981-000014      | \$ 28.69      |      |         |      |
| Technology Products | 135                | 365972      | LOGITECH H600 WIRELESS HEADSET           | EA   | 1        | 981-000341      | \$ 76.99      |      |         |      |
| Technology Products |                    | 818756      | TARGUS PRESENTER WITH LASER              | EA   | 4        | AMP13US         | \$ 46.99      |      | Delete  |      |
| Technology Products |                    | 806262      | SURGE 12OUTLT 4320JOUL GY                | EA   | 4        | BP112230-08     | \$ 53.99      |      | Delete  |      |
| Technology Products | 136                | 797220      | APC BE1500G BATTERY BACKUP               | EA   | 1        | BX1500G         | \$ 164.09     |      |         |      |
| Technology Products |                    | 818788      | MS WIRELESS COMFORT DT 5000              | EA   | 4        | CSD-00001       | \$ 48.99      |      | Disc    |      |
| Technology Products | 137                | 913519      | Honeywell energy smart cool touch heater | EA   | 1        | HWL7300/7200    | \$ 53.61      |      | Replace |      |
| Technology Products |                    | 768323      | USB A/B DEVICE CABLE 20IN                | EA   | 4        | F3U133-20INCH   | \$ 9.99       |      | Delete  |      |
| Technology Products |                    | 382233      | USB PARALLEL CABLE ADAPTER               | EA   | 4        | F5U002VSN       | \$ 13.39      |      | Delete  |      |
| Technology Products | 138                | 791162      | SPLS 6 OUTLET PWR STRIP 6FT              | EA   | 1        | 17651           | \$ 7.43       |      |         |      |
| Technology Products | 139                | 927233      | MS WMM3500 BLACK                         | EA   | 1        | GMF-00030       | \$ 14.95      |      |         |      |
| Category            | Item # by Category | Staples SKU | Staples Desc                             | Unit | Unit Qty | Mfg Number      | Staples Price | CN 1 | CN 3    | CN 4 |
| Technology Products |                    | 692748      | CYBER ACOUSTICS HEADPHONES               | EA   | 4        | 597805          | \$ 5.43       |      | Delete  |      |
| Technology Products |                    | KMW72424    | PRO FIT MIDSIZE WRLS MOUSE GRN           | EA   | 4        | 0               | \$ 28.95      |      | Delete  |      |
| Technology Products |                    | 045007      | BLK WI REMOTE W GRN LSR POINT            | EA   | 4        | KMW72353        | \$ 73.89      |      | Delete  |      |
| Technology Products | 140                | 323847      | MICROSOFT WIRLESS DESKTOP 2000           | EA   | 1        | M7J-00001       | \$ 39.52      |      |         |      |
| Technology Products | 141                | 792426      | MSFT WRLESS DT 3000 BLUETRACK            | EA   | 1        | MFC-00001       | \$ 39.52      |      |         |      |
| Technology Products | 142                | 199004      | SPLS STANDARD 6OL 709J SURGE             | EA   | 1        | 24498           | \$ 8.64       |      |         |      |
| Technology Products | 143                | 199003      | SPLS STANDARD 7OL SURGE                  | EA   | 1        | 24499           | \$ 15.86      |      |         |      |
| Technology Products |                    | 604670      | 7-OUTLET SURGE PROTECTOR                 | EA   | 4        | TLP712          | \$ 24.69      |      | Delete  |      |
| Technology Products |                    | 910144      | CONSERV 8OUTLET 4FT SURG 1080J           | EA   | 4        | F7C01008        | \$ 27.99      |      | Delete  |      |
| Technology Products | 144                | 857842      | TARGUS DEFCO CL CABLE LOCK               | EA   | 1        | PA410U1         | \$ 23.09      |      |         |      |
| Technology Products | 145                | 410652      | TRIPPLITETLP604 SURGEPROTECTOR           | EA   | 1        | TRPTLP604       | \$ 12.24      |      |         |      |
| Technology Products |                    | 740306      | TRIPPLITE 7OUTLET SURGE                  | EA   | 4        | TLP712B         | \$ 24.99      |      | Delete  |      |
| Technology Products | 146                | 333666      | 3M SPRAY DESK CLEANER                    | EA   | 1        | 573             | \$ 5.07       |      |         |      |
| Technology Products |                    | 648616      | 3M-DISINFCT-DESK & OFFICE WIPE           | PK   | 25       | CL564           | \$ 4.52       |      | Disc    |      |
| Technology Products | 147                | 616319      | Clorox disinfecting wipes fresh scent    | PK   | 75       | 15949           | \$ 4.27       |      | Replace |      |
| Technology Products | 148                | 1138381     | ENTERPRISE 500GB                         | EA   | 1        | KQ4378          | \$ 200.29     |      |         |      |
| Technology Products | 149                | YW5084      | KINGSTON 4GB DT4000 G2 256 AES FIPS 14   | EA   | 1        | YW5084          | \$ 34.40      |      |         |      |
| Technology Products | 150                | 1138448     | ENTERPRISE 500GB                         | EA   | 1        | KQ4379          | \$ 227.39     |      |         |      |
| Technology Products | 151                | 1136556     | ENTERPRISE 2TB                           | EA   | 1        | QR0515          | \$ 299.79     |      |         |      |



|                                    |                           |                    |                                |             |                 |                   |                      |             |             |             |
|------------------------------------|---------------------------|--------------------|--------------------------------|-------------|-----------------|-------------------|----------------------|-------------|-------------|-------------|
| Toner OEM (except Hewlett Packard) | 5                         | 516646             | CARTRIDGE EXTRAHY PREBATE      | EA          | 1               | 12A7465           | \$ 249.40            |             |             |             |
| Toner OEM (except Hewlett Packard) | 6                         | 730039             | CANON PGI-35 BLACK INK         | EA          | 1               | 1509B002          | \$ 10.49             |             |             |             |
| Toner OEM (except Hewlett Packard) | 7                         | 810131             | CANON PGI35/CLI-36 2 BLK/1CLR  | PK          | 3               | 1509B007          | \$ 43.99             |             |             |             |
| Toner OEM (except Hewlett Packard) | 8                         | 887359             | CANON 128 BLACK TONER          | EA          | 1               | 3500B001AA        | \$ 77.52             |             |             |             |
| Toner OEM (except Hewlett Packard) | 9                         | 766225             | RICOH BLACK TONER CARTRIDGE    | EA          | 1               | U34709            | \$ 69.99             |             |             |             |
| Toner OEM (except Hewlett Packard) | 10                        | 480695             | RICOH 406344 BLK HY TONER CART | EA          | 1               | 406344            | \$ 87.49             |             |             |             |
| Toner OEM (except Hewlett Packard) | 11                        | 104193             | RICOH C310A (406345) TONER CYA | EA          | 1               | 406345            | \$ 106.99            |             |             |             |
| Toner OEM (except Hewlett Packard) | 12                        | 104191             | RICOH C310A (406346) TONER MAG | EA          | 1               | 406346            | \$ 106.99            |             |             |             |
| Toner OEM (except Hewlett Packard) | 13                        | 104190             | RICOH C310A (406347) TONER YEL | EA          | 1               | 406347            | \$ 106.99            |             |             |             |
| Toner OEM (except Hewlett Packard) |                           | 332847             | RICOH 406465 BLK TONER HY      | EA          | 4               | 406465            | \$ 111.50            |             | Delete      |             |
| Toner OEM (except Hewlett Packard) | 14                        | 480696             | RICOH 406475 BK HY TONER CART  | EA          | 1               | 406475            | \$ 130.99            |             |             |             |
| Toner OEM (except Hewlett Packard) | 15                        | 480703             | RICOH 406476 CN HY TONR CART   | EA          | 1               | 406476            | \$ 169.99            |             |             |             |
| Toner OEM (except Hewlett Packard) | 16                        | 480704             | RICOH 406477 MG HY TONER CART  | EA          | 1               | 406477            | \$ 169.99            |             |             |             |
| Toner OEM (except Hewlett Packard) | 17                        | 108524             | RICOH SP5200A TONER BLACK      | EA          | 1               | 406683            | \$ 156.79            |             |             |             |
| Toner OEM (except Hewlett Packard) | 18                        | 140438             | RICOH 406989 TNR CART BLK HY   | EA          | 1               | 406989            | \$ 129.99            |             |             |             |
| Toner OEM (except Hewlett Packard) | 19                        | 816800             | TONER CTRG SP4100N RICOH BLACK | EA          | 1               | RIC406997         | \$ 202.79            |             |             |             |
| Toner OEM (except Hewlett Packard) | 20                        | 516501             | TONER FAX RICOCH 3310L         | EA          | 1               | 430347            | \$ 99.99             |             |             |             |
| Toner OEM (except Hewlett Packard) |                           | 417439             | LEXMARK 521H HY RETURN TON-BLK | EA          | 4               | 52D1H00           | \$ 285.59            |             | Delete      |             |
| Toner OEM (except Hewlett Packard) | 21                        | 614567             | TONER LASER HI YLD RET PRGM T6 | EA          | 1               | 64015HA           | \$ 231.18            |             |             |             |
| Toner OEM (except Hewlett Packard) | 22                        | 614573             | TONER LASER T640 RET PRGM CART | EA          | 1               | 64015SA           | \$ 91.99             |             |             |             |
| Toner OEM (except Hewlett Packard) |                           | 417167             | CANON CLI-251 YELLOW INK TANK  | EA          | 4               | 6516B004          | \$ 11.99             |             | Delete      |             |
| Toner OEM (except Hewlett Packard) | 23                        | 117450             | LEXMARK 701HC HY RETURN CYAN   | EA          | 1               | 70C1HC0           | \$ 107.53            |             |             |             |
| Toner OEM (except Hewlett Packard) | 24                        | 117463             | LEXMARK 701HK HY RETURN BLACK  | EA          | 1               | 70C1HK0           | \$ 79.67             |             |             |             |
| Toner OEM (except Hewlett Packard) | 25                        | 117449             | LEXMARK 701HM HY RETURN MAGENT | EA          | 1               | 70C1HM0           | \$ 107.53            |             |             |             |
| <b>Category</b>                    | <b>Item # by Category</b> | <b>Staples SKU</b> | <b>Staples Desc</b>            | <b>Unit</b> | <b>Unit Qty</b> | <b>Mfg Number</b> | <b>Staples Price</b> | <b>CN 1</b> | <b>CN 3</b> | <b>CN 4</b> |
| Toner OEM (except Hewlett Packard) | 26                        | 117464             | LEXMARK 701HY HY RETURN YELLOW | EA          | 1               | 70C1HY0           | \$ 107.53            |             |             |             |
| Toner OEM (except Hewlett Packard) | 27                        | 414363             | PRINT CARTRIDGE BLACK SP C430A | EA          | 1               | PN6701            | \$ 85.19             |             |             |             |
| Toner OEM (except Hewlett Packard) | 28                        | 414361             | PRINT CARTRIDGE MAGENTA SPC430 | EA          | 1               | PN6703            | \$ 220.79            |             |             |             |
| Toner OEM (except Hewlett Packard) | 29                        | 617129             | RICOH 885288/841337 BLK TONER  | EA          | 1               | 841337            | \$ 43.99             |             |             |             |
| Toner OEM (except Hewlett Packard) | 30                        | 519397             | TONER FX8 CANON LASER 510      | EA          | 1               | 8955A001AA        | \$ 56.43             |             |             |             |
| Toner OEM (except Hewlett Packard) | 31                        | 585966             | BROTHER DR350 DRUM             | EA          | 1               | DR-350            | \$ 60.23             |             |             |             |
| Toner OEM (except Hewlett Packard) | 32                        | 561176             | BROTHER DR-510 DRUM            | EA          | 1               | DR-510            | \$ 94.14             |             |             |             |
| Toner OEM (except Hewlett Packard) | 33                        | 663956             | LEXMARK E250A11A BLACK TONER   | EA          | 1               | E250A11A          | \$ 65.73             |             |             |             |
| Toner OEM (except Hewlett Packard) | 34                        | 760460             | LEXMARK T650A11A RETURN TONER  | EA          | 1               | T650A11A          | \$ 83.98             |             |             |             |
| Toner OEM (except Hewlett Packard) | 35                        | 796667             | T65X HY TONER FOR LABEL APP    | EA          | 1               | T650H04A          | \$ 268.04            |             |             |             |
| Toner OEM (except Hewlett Packard) | 36                        | 760469             | LEXMARK T650H11A RTN TONER HY  | EA          | 1               | T650H11A          | \$ 268.04            |             |             |             |
| Toner OEM (except Hewlett Packard) |                           | 792787             | LEXMARK XTRAHY PRNT CART LABEL | EA          | 4               | T654X04A          | \$ 285.50            |             | Delete      |             |
| Toner OEM (except Hewlett Packard) | 37                        | 760463             | LEXMARK T654X11A RTN TONER XHY | EA          | 1               | T654X11A          | \$ 285.50            |             |             |             |
| Toner OEM (except Hewlett Packard) | 38                        | 585456             | BROTHER TN350 BLACK TONER      | EA          | 1               | TN-350            | \$ 40.96             |             |             |             |
| Toner OEM (except Hewlett Packard) | 39                        | 782505             | BROTHER TN350 BLACK TONER 2PK  | PK          | 2               | TN3502PK          | \$ 62.60             |             |             |             |
| Toner OEM (except Hewlett Packard) | 40                        | 889139             | BROTHER TN420 BLACK TONER      | EA          | 1               | TN420             | \$ 30.59             |             |             |             |
| Toner OEM (except Hewlett Packard) | 41                        | 889863             | BROTHER TN450 HY BLACK TONER   | EA          | 1               | TN450             | \$ 46.57             |             |             |             |
| Toner OEM (except Hewlett Packard) | 42                        | 561172             | BROTHER TN540 BLACK TONER      | EA          | 1               | TN540             | \$ 36.76             |             |             |             |
| Toner OEM (except Hewlett Packard) | 43                        | 561174             | BROTHER TN570 BLACK TONER      | EA          | 1               | TN570             | \$ 48.37             |             |             |             |
| Toner OEM (except Hewlett Packard) | 44                        | 782192             | BROTHER TN650 BLACK TONER HY   | EA          | 1               | TN650             | \$ 73.09             |             |             |             |
| Toner OEM (except Hewlett Packard) | 45                        | 356338             | BROTHER TN750 BLACK TONER HY   | EA          | 1               | TN750             | \$ 84.99             |             |             |             |

| Toner OEM (except Hewlett Packard) | 46                 | 357910      | LEX EXTRA HIGH YIELD CYAN TNR  | EA   | 1        | X950X2CG      | \$ 486.29            |      |           |      |
|------------------------------------|--------------------|-------------|--------------------------------|------|----------|---------------|----------------------|------|-----------|------|
| Toner OEM (except Hewlett Packard) | 47                 | 357913      | LEX X950 EXTRA HY BLK TNR      | EA   | 1        | X950X2KG      | \$ 135.09            |      |           |      |
| Toner OEM (except Hewlett Packard) | 48                 | 358029      | LEX X950X2MG EX HY MAG TNR     | EA   | 1        | X950X2MG      | \$ 486.29            |      |           |      |
| Toner OEM (except Hewlett Packard) | 49                 | 358307      | LEX EXTRA HY YELLOW TNR        | EA   | 1        | X950X2YG      | \$ 486.29            |      |           |      |
| Toner OEM (except Hewlett Packard) |                    | 378145      | CANON E40 BLACK TONER          | EA   | 4        | 1491A002AA/CA | <del>\$ 84.89</del>  |      | Delete    |      |
| Toner OEM (except Hewlett Packard) | 50                 | 106950      | RICOH FAX5110 TONER BLACK      | EA   | 1        | RIC430208     | \$ 116.08            |      |           |      |
| Toner OEM (except Hewlett Packard) | 51                 | 507470      | TONER LC710                    | EA   | 1        | 7621A001AA    | \$ 50.74             |      |           |      |
| Toner OEM (except Hewlett Packard) | 52                 | 506802      | CANON S35 TONER                | EA   | 1        | 7833A001AA    | \$ 77.78             |      |           |      |
| Toner OEM (except Hewlett Packard) | 53                 | 392480      | DR400 DRUM FOR MFC8300         | EA   | 1        | DR400         | \$ 94.14             |      |           |      |
| Toner OEM (except Hewlett Packard) | 54                 | 844068      | BROTHER PC201 BLACK INK        | EA   | 1        | BRTPC201      | \$ 20.64             |      |           |      |
| Toner OEM (except Hewlett Packard) |                    | 465267      | BROTHER TN250 BLACK TONER      | EA   | 4        | TN250         | <del>\$ 18.02</del>  |      | Delete    |      |
| Toner OEM (except Hewlett Packard) | 55                 | 392466      | BROTHER TN430 BLACK TONER      | EA   | 1        | TN430         | \$ 38.41             |      |           |      |
| Toner OEM (except Hewlett Packard) | 56                 | 392467      | BROTHER TN460 BLACK TONER      | EA   | 1        | TN460         | \$ 56.10             |      |           |      |
| Toner OEM (except Hewlett Packard) |                    | 395338      | TONER FAX MURATA F95/120 550   | EA   | 4        | TS120         | <del>\$ 126.99</del> |      | Delete    |      |
| Toner-OEM (Except Hewlett Packard) | 57                 | 2434399     | CRTDG TNR A3 WC5330/35 30K     | EA   | 1        | 006R01159     | Add                  |      | \$ 202.40 |      |
| Toner-OEM (Except Hewlett Packard) | 58                 | 122147      | LEXMARK 52D0Z00 IMAGING UNIT   | EA   | 1        | 52D0Z00       | Add                  |      | \$ 46.29  |      |
| Toner-OEM (Hewlett Packard)        | 1                  | 854426      | HP MAINT KIT P4014/4015/4515   | EA   | 1        | CB388A        | \$ 257.99            |      |           |      |
| Toner-OEM (Hewlett Packard)        | 2                  | 703663      | MAINT KIT 4240/4250/4350       | EA   | 1        | Q5421A        | \$ 178.79            |      |           |      |
| Toner-OEM (Hewlett Packard)        | 3                  | 396200      | HP 92298A BLACK TONER          | EA   | 1        | 92298A        | \$ 95.24             |      |           |      |
| Toner-OEM (Hewlett Packard)        | 4                  | 479592      | HP 03A TONER                   | EA   | 1        | C3903A        | \$ 80.63             |      |           |      |
| Toner-OEM (Hewlett Packard)        | 5                  | 378593      | HP C4092A BLACK TONER          | EA   | 1        | C4092A        | \$ 52.64             |      |           |      |
| Toner-OEM (Hewlett Packard)        | 6                  | 381015      | HP C4096A BLACK TONER          | EA   | 1        | C4096A        | \$ 79.18             |      |           |      |
| Toner-OEM (Hewlett Packard)        |                    | 897894      | HP 27X HY BLACK TONER          | EA   | 4        | C4127X        | <del>\$ 98.32</del>  |      | Disc      |      |
| Toner-OEM (Hewlett Packard)        | 7                  | 791422      | SEB reman toner 27x HY         | EA   | 1        | SEB27XR       | \$28.41              |      | Replace   |      |
| Category                           | Item # by Category | Staples SKU | Staples Desc                   | Unit | Unit Qty | Mfg Number    | Staples Price        | CN 1 | CN 3      | CN 4 |
| Toner-OEM (Hewlett Packard)        |                    | 365454      | LASERJET TONER LJ5000          | EA   | 4        | G4129X        | <del>\$ 133.31</del> |      | Delete    |      |
| Toner-OEM (Hewlett Packard)        | 8                  | 380469      | HP 82X HY BLACK TONER          | EA   | 1        | C4182X        | \$ 134.26            |      |           |      |
| Toner-OEM (Hewlett Packard)        | 9                  | 452823      | HP C7115A BLACK TONER          | EA   | 1        | C7115A        | <del>\$ 47.17</del>  |      | \$ 54.24  |      |
| Toner-OEM (Hewlett Packard)        | 10                 | 456843      | HP 15X HY BLACK TONER          | EA   | 1        | C7115X        | <del>\$ 66.87</del>  |      | \$ 74.49  |      |
| Toner-OEM (Hewlett Packard)        | 11                 | 452338      | HP 61X HY BLACK TONER          | EA   | 1        | C8061X        | <del>\$ 85.89</del>  |      | \$ 146.16 |      |
| Toner-OEM (Hewlett Packard)        | 12                 | 456866      | CARTRIDGE LJ SMART PRINT BK    | EA   | 1        | C8543X        | <del>\$ 181.68</del> |      | \$ 249.55 |      |
| Toner-OEM (Hewlett Packard)        | 13                 | 516329      | CARTRIDGE HP LASERJET9500 CYAN | EA   | 1        | C8551A        | \$ 213.40            |      |           |      |
| Toner-OEM (Hewlett Packard)        | 14                 | 516262      | CARTRIDGE HP LASERJET 9500 YEL | EA   | 1        | C8552A        | \$ 278.98            |      |           |      |
| Toner-OEM (Hewlett Packard)        | 15                 | 516572      | CARTRIDGE HP LASERJET 9500 MAG | EA   | 1        | C8553A        | \$ 213.40            |      |           |      |
| Toner-OEM (Hewlett Packard)        | 16                 | 516267      | TRANSFER KIT HP LASERJET 9500  | EA   | 1        | C8555A        | \$ 368.19            |      |           |      |
| Toner-OEM (Hewlett Packard)        | 17                 | 516263      | DRUM HP LASERJET 9500 BLK      | EA   | 1        | C8560A        | \$ 204.71            |      |           |      |
| Toner-OEM (Hewlett Packard)        | 18                 | 516264      | DRUM HP LASERJET 9500 CYAN     | EA   | 1        | C8561A        | \$ 577.99            |      |           |      |
| Toner-OEM (Hewlett Packard)        | 19                 | 516265      | DRUM HP LASERJET 9500 MAGENTA  | EA   | 1        | C8563A        | \$ 318.54            |      |           |      |
| Toner-OEM (Hewlett Packard)        | 20                 | 660687      | HP C9152A MAINTENANCE KIT      | EA   | 1        | C9152A        | \$ 294.03            |      |           |      |
| Toner-OEM (Hewlett Packard)        | 21                 | 486755      | HP C9720A BLACK TONER          | EA   | 1        | C9720A        | <del>\$ 129.22</del> |      | \$ 177.36 |      |
| Toner-OEM (Hewlett Packard)        | 22                 | 486756      | HP C9721A CYAN TONER           | EA   | 1        | C9721A        | <del>\$ 178.03</del> |      | \$ 253.90 |      |
| Toner-OEM (Hewlett Packard)        | 23                 | 486758      | HP C9722A YELLOW TONER         | EA   | 1        | C9722A        | <del>\$ 178.03</del> |      | \$ 253.90 |      |
| Toner-OEM (Hewlett Packard)        | 24                 | 486757      | HP C9723A MAGENTA TONER        | EA   | 1        | C9723A        | <del>\$ 178.03</del> |      | \$ 240.29 |      |
| Toner-OEM (Hewlett Packard)        | 25                 | 494221      | HP C9730A TONER BLACK          | EA   | 1        | C9730A        | <del>\$ 163.43</del> |      | \$ 215.21 |      |
| Toner-OEM (Hewlett Packard)        | 26                 | 494226      | HP C9731A TONER CYAN           | EA   | 1        | C9731A        | <del>\$ 229.16</del> |      | \$ 301.81 |      |
| Toner-OEM (Hewlett Packard)        | 27                 | 494222      | HP C9732A TONER YELLOW         | EA   | 1        | C9732A        | <del>\$ 229.16</del> |      | \$ 296.36 |      |

| Toner-OEM (Hewlett Packard) | 28                 | 494224      | HP C9733A TONER MAGENTA        | EA   | 1        | C9733A     | \$ 229.16     | \$ 296.36 |      |      |
|-----------------------------|--------------------|-------------|--------------------------------|------|----------|------------|---------------|-----------|------|------|
| Toner-OEM (Hewlett Packard) | 29                 | 736731      | HP COLOR LAREJET CB380A        | EA   | 1        | CB380A     | \$ 231.99     | \$ 243.59 |      |      |
| Toner-OEM (Hewlett Packard) | 30                 | 736732      | HP COLOR LASERJET CB381A       | EA   | 1        | CB381A     | \$ 359.99     | \$ 377.99 |      |      |
| Toner-OEM (Hewlett Packard) | 31                 | 736733      | HP COLOR LASERJET CB382A       | EA   | 1        | CB382A     | \$ 359.99     | \$ 377.99 |      |      |
| Toner-OEM (Hewlett Packard) | 32                 | 736734      | HP COLOR LASERJET CB383A       | EA   | 1        | CB383A     | \$ 359.99     | \$ 377.99 |      |      |
| Toner-OEM (Hewlett Packard) | 33                 | 736708      | HP COLOR LASER JET BLACK DRUM  | EA   | 1        | CB384A     | \$ 132.99     |           |      |      |
| Toner-OEM (Hewlett Packard) | 34                 | 737579      | HP LASERJET CB385A CYAN DRUM   | EA   | 1        | CB385A     | \$ 374.99     |           |      |      |
| Toner-OEM (Hewlett Packard) | 35                 | 736729      | HP COLOR LASER JET YEL DRUM    | EA   | 1        | CB386A     | \$ 374.99     |           |      |      |
| Toner-OEM (Hewlett Packard) | 36                 | 736735      | HP COLOR LASERJET CB387A       | EA   | 1        | CB387A     | \$ 374.99     |           |      |      |
| Toner-OEM (Hewlett Packard) | 37                 | 712993      | HP CB435A BLACK-TONER          | EA   | 1        | CB435A     | \$ 48.23      | \$ 55.89  |      |      |
| Toner-OEM (Hewlett Packard) | 38                 | 712994      | HP LASER JET CB436 FAM.PRTCART | EA   | 1        | CB436A     | \$ 51.20      | \$ 61.24  |      |      |
| Toner-OEM (Hewlett Packard) | 39                 | 796670      | HP 36A BLACK TONER 2PK         | PK   | 2        | CB436D     | \$ 91.87      | \$ 132.81 |      |      |
| Toner-OEM (Hewlett Packard) | 40                 | 735511      | HP CC364A BLACK TONER          | EA   | 1        | CC364A     | \$ 113.59     | \$ 129.27 |      |      |
| Toner-OEM (Hewlett Packard) | 41                 | 423356      | HP LASERJET CC364AG TONER BLK  | EA   | 1        | CC364AG    | \$ 183.99     | \$ 193.19 |      |      |
| Toner-OEM (Hewlett Packard) | 42                 | 735512      | HP 64X HY BLACK TONER          | EA   | 1        | CC364X     | \$ 189.45     | \$ 214.98 |      |      |
| Toner-OEM (Hewlett Packard) | 43                 | 821762      | HP 64X HY BLACK TONER 2PK      | PK   | 2        | CC364XD    | \$ 372.44     | \$ 522.30 |      |      |
| Toner-OEM (Hewlett Packard) | 44                 | 754631      | HP CC530A TONER BLACK          | EA   | 1        | CC530A     | \$ 89.13      | \$ 90.86  |      |      |
| Toner-OEM (Hewlett Packard) | 45                 | 771137      | HP 304A BLACK TONER 2PK        | PK   | 2        | CC530AD    | \$ 151.66     |           |      |      |
| Toner-OEM (Hewlett Packard) | 46                 | 754639      | HP CC531A TONER CYAN           | EA   | 1        | CC531A     | \$ 87.86      | \$ 89.56  |      |      |
| Toner-OEM (Hewlett Packard) | 47                 | 754601      | HP CC532A TONER YELLOW         | EA   | 1        | CC532A     | \$ 87.86      | \$ 89.56  |      |      |
| Toner-OEM (Hewlett Packard) | 48                 | 754627      | HP CC533A TONER MAGENTA        | EA   | 1        | CC533A     | \$ 87.86      | \$ 89.56  |      |      |
| Toner-OEM (Hewlett Packard) | 49                 | 760038      | LASERJET CE250A BLACK TONER    | EA   | 1        | CE250A     | \$ 81.46      | \$ 109.88 |      |      |
| Toner-OEM (Hewlett Packard) | 50                 | 763735      | HP 504X HY BLACK TONER         | EA   | 1        | CE250X     | \$ 112.69     | \$ 154.21 |      |      |
| Toner-OEM (Hewlett Packard) | 51                 | 760042      | HP CE251A TONER CYAN           | EA   | 1        | CE251A     | \$ 157.05     | \$ 215.74 |      |      |
| Toner-OEM (Hewlett Packard) | 52                 | 760043      | HP CE252A TONER YELLOW         | EA   | 1        | CE252A     | \$ 157.05     | \$ 215.74 |      |      |
| Toner-OEM (Hewlett Packard) | 53                 | 760047      | HP CE253A TONER MAGENTA        | EA   | 1        | CE253A     | \$ 157.05     | \$ 215.74 |      |      |
| Category                    | Item # by Category | Staples SKU | Staples Desc                   | Unit | Unit Qty | Mfg Number | Staples Price | CN 1      | CN 3 | CN 4 |
| Toner-OEM (Hewlett Packard) | 54                 | 804574      | HP CE255A BLACK TONER          | EA   | 1        | CE255A     | \$ 79.90      | \$ 124.26 |      |      |
| Toner-OEM (Hewlett Packard) | 55                 | 804573      | HP 55X HY TONER BLACK          | EA   | 1        | CE255X     | \$ 105.28     | \$ 193.21 |      |      |
| Toner-OEM (Hewlett Packard) | 56                 | 912971      | HP 55X HY BLACK TONER 2PK      | PK   | 2        | CE255XD    | \$ 351.27     | \$ 368.83 |      |      |
| Toner-OEM (Hewlett Packard) | 57                 | 724326      | HP 124A C/M/Y COLOR TONER 3PK  | PK   | 3        | CE257A     | \$ 212.51     |           |      |      |
| Toner-OEM (Hewlett Packard) | 58                 | 830188      | HP COLOR LASERJET CE260A BLACK | EA   | 1        | CE260A     | \$ 108.19     |           |      |      |
| Toner-OEM (Hewlett Packard) | 59                 | 830049      | HP 649X HY BLACK TONER         | EA   | 1        | CE260X     | \$ 166.43     |           |      |      |
| Toner-OEM (Hewlett Packard) | 60                 | 830056      | HP CE261A TONER CYAN           | EA   | 1        | CE261A     | \$ 190.70     |           |      |      |
| Toner-OEM (Hewlett Packard) | 61                 | 830051      | HP CE262A TONER YELLOW         | EA   | 1        | CE262A     | \$ 190.70     |           |      |      |
| Toner-OEM (Hewlett Packard) | 62                 | 830053      | HP CE263A TONER MAGENTA        | EA   | 1        | CE263A     | \$ 190.70     |           |      |      |
| Toner-OEM (Hewlett Packard) | 63                 | 905692      | HP CE270A BLK CARTRIDGE        | EA   | 1        | CE270A     | \$ 165.95     |           |      |      |
| Toner-OEM (Hewlett Packard) | 64                 | 905693      | HP CE271A CYAN CARTRIDGE       | EA   | 1        | CE271A     | \$ 272.55     |           |      |      |
| Toner-OEM (Hewlett Packard) | 65                 | 905712      | HP CE272A YELLOW CARTRIDGE     | EA   | 1        | CE272A     | \$ 272.55     |           |      |      |
| Toner-OEM (Hewlett Packard) | 66                 | 905711      | HP CE273A MAGENTA CARTRIDGE    | EA   | 1        | CE273A     | \$ 272.55     |           |      |      |
| Toner-OEM (Hewlett Packard) | 67                 | 853300      | HP 78A TONER                   | EA   | 1        | CE278A     | \$ 61.35      | \$ 63.73  |      |      |
| Toner-OEM (Hewlett Packard) | 68                 | 853301      | HP 85A TONER                   | EA   | 1        | CE285A     | \$ 47.39      | \$ 58.43  |      |      |
| Toner-OEM (Hewlett Packard) |                    | 905412      | HP CE310A BLACK TONER          | EA   | 4        | CE310A     | \$ 44.03      | Delete    |      |      |
| Toner-OEM (Hewlett Packard) | 69                 | 475900      | HP 126A BLACK TONER 2PK        | PK   | 2        | CE310AD    | \$ 79.19      | \$ 83.15  |      |      |
| Toner-OEM (Hewlett Packard) |                    | 905414      | HP CE311A CYAN TONER           | EA   | 4        | CE311A     | \$ 48.96      | Delete    |      |      |
| Toner-OEM (Hewlett Packard) |                    | 905418      | HP CE312A YELLOW TONER         | EA   | 4        | CE312A     | \$ 48.96      | Delete    |      |      |

| Toner-OEM (Hewlett Packard) |                    | 905415      | HP CE313A-MAGENTA TONER        | EA   | 4        | CE313A     | \$ 48.96      | Delete    |           |      |
|-----------------------------|--------------------|-------------|--------------------------------|------|----------|------------|---------------|-----------|-----------|------|
| Toner-OEM (Hewlett Packard) | 70                 | 927588      | HP 90X HY BLACK TONER          | EA   | 1        | CE390X     | \$ 207.91     | \$ 238.36 |           |      |
| Toner-OEM (Hewlett Packard) | 71                 | 397921      | HP 507A BLACK TONER (CE400A)   | EA   | 1        | CE400A     | \$ 121.89     |           |           |      |
| Toner-OEM (Hewlett Packard) | 72                 | 397920      | HP 507X HY BLACK TONER         | EA   | 1        | CE400X     | \$ 132.03     |           |           |      |
| Toner-OEM (Hewlett Packard) | 73                 | 397919      | HP CE401A TONER CYAN           | EA   | 1        | CE401A     | \$ 150.32     |           |           |      |
| Toner-OEM (Hewlett Packard) | 74                 | 397918      | HP CE402A TONER YELLOW         | EA   | 1        | CE402A     | \$ 150.32     |           |           |      |
| Toner-OEM (Hewlett Packard) | 75                 | 397917      | HP CE403A TONER MAGENTA        | EA   | 1        | CE403A     | \$ 150.32     |           |           |      |
| Toner-OEM (Hewlett Packard) | 76                 | 423879      | HP 305A BLACK TONER            | EA   | 1        | CE410A     | \$ 56.95      |           |           |      |
| Toner-OEM (Hewlett Packard) | 77                 | 423878      | HP CE411A TONER CYAN           | EA   | 1        | CE411A     | \$ 81.14      |           |           |      |
| Toner-OEM (Hewlett Packard) | 78                 | 423877      | HP CE412A TONER YELLOW         | EA   | 1        | CE412A     | \$ 81.14      |           |           |      |
| Toner-OEM (Hewlett Packard) | 79                 | 423887      | HP CE413A TONER MAGENTA        | EA   | 1        | CE413A     | \$ 81.14      |           |           |      |
| Toner-OEM (Hewlett Packard) | 80                 | 760476      | HP CE505A BLACK TONER CARTRIDG | EA   | 1        | CE505A     | \$ 57.88      | \$ 69.46  |           |      |
| Toner-OEM (Hewlett Packard) | 81                 | 332849      | HP 05A BLACK TONER 2PK         | BX   | 2        | CE505D     | \$ 137.35     | \$ 108.71 |           |      |
| Toner-OEM (Hewlett Packard) | 82                 | 760477      | HP 05X HY BLACK TONER          | EA   | 1        | CE505X     | \$ 90.45      | \$ 121.03 |           |      |
| Toner-OEM (Hewlett Packard) | 83                 | 867739      | HP 05X HY BLACK TONER 2PK      | PK   | 2        | CE505XD    | \$ 192.77     | \$ 277.86 |           |      |
| Toner-OEM (Hewlett Packard) | 84                 | 665699      | HP 80A BLACK TONER             | EA   | 1        | CF280A     | \$ 85.52      |           |           |      |
| Toner-OEM (Hewlett Packard) | 85                 | 665698      | HP 80X HY BLACK TONER          | EA   | 1        | CF280X     | \$ 148.71     |           |           |      |
| Toner-OEM (Hewlett Packard) | 86                 | 958273      | HP 80X HY BLACK TONER 2PK      | PK   | 2        | CF280XD    | \$ 257.61     | \$ 301.06 |           |      |
| Toner-OEM (Hewlett Packard) | 87                 | 475902      | HP 126A C/M/Y COLOR TONER 3PK  | PK   | 3        | CF341A     | \$ 132.10     | \$ 136.06 |           |      |
| Toner-OEM (Hewlett Packard) | 88                 | 189521      | HP 305A C/M/Y COLOR TONER 3PK  | PK   | 3        | CF370AM    | \$ 262.62     |           |           |      |
| Toner-OEM (Hewlett Packard) |                    | 493372      | HP Q1338A-BLACK TONER          | EA   | 4        | Q1338A     | \$ 98.23      | Delete    |           |      |
| Toner-OEM (Hewlett Packard) |                    | 493373      | TONER-LJ4300-18000PG-BLK       | EA   | 4        | Q1339A     | \$ 148.77     | Delete    |           |      |
| Category                    | Item # by Category | Staples SKU | Staples Desc                   | Unit | Unit Qty | Mfg Number | Staples Price | CN 1      | CN 3      | CN 4 |
| Toner-OEM (Hewlett Packard) | 89                 | 503701      | HP Q2610A BLACK TONER          | EA   | 1        | Q2610A     | \$ 103.66     |           | \$ 160.68 |      |
| Toner-OEM (Hewlett Packard) | 90                 | 516331      | HP LASERJET Q2612A CART        | EA   | 1        | Q2612A     | \$ 51.73      |           | \$ 73.78  |      |
| Toner-OEM (Hewlett Packard) | 91                 | 683795      | HP12A BLACK TONER 2PK          | PK   | 2        | Q2612D     | \$ 91.64      |           | \$ 132.08 |      |
| Toner-OEM (Hewlett Packard) | 92                 | 503707      | HP Q2613A BLACK TONER          | EA   | 1        | Q2613A     | \$ 61.37      |           | \$ 64.44  |      |
| Toner-OEM (Hewlett Packard) | 93                 | 503708      | HP 13X HY BLACK TONER          | EA   | 1        | Q2613X     | \$ 72.29      |           | \$ 118.11 |      |
| Toner-OEM (Hewlett Packard) | 94                 | 577292      | HP Q5942A BLACK TONER          | EA   | 1        | Q5942A     | \$ 111.64     |           | \$ 126.78 |      |
| Toner-OEM (Hewlett Packard) | 95                 | 577297      | HP 42X HY BLACK TONER          | EA   | 1        | Q5942X     | \$ 147.25     |           | \$ 186.62 |      |
| Toner-OEM (Hewlett Packard) | 96                 | 677358      | HP 42X HY BLACK TONER 2PK      | PK   | 2        | Q5942XD    | \$ 297.04     |           |           |      |
| Toner-OEM (Hewlett Packard) | 97                 | 577281      | HP 49A TONER                   | EA   | 1        | Q5949A     | \$ 61.29      |           | \$ 72.21  |      |
| Toner-OEM (Hewlett Packard) | 98                 | 577282      | HP 49X HY BLACK TONER          | EA   | 1        | Q5949X     | \$ 92.70      |           | \$ 130.28 |      |
| Toner-OEM (Hewlett Packard) | 99                 | 677355      | HP 49X BLACK TONER 2PK         | PK   | 2        | Q5949XD    | \$ 204.75     |           | \$ 314.82 |      |
| Toner-OEM (Hewlett Packard) | 100                | 614584      | HP Q5950A TONER BLACK          | EA   | 1        | Q5950A     | \$ 122.30     |           | \$ 179.93 |      |
| Toner-OEM (Hewlett Packard) | 101                | 614585      | HP Q5951A TONER CYAN           | EA   | 1        | Q5951A     | \$ 184.73     |           | \$ 188.21 |      |
| Toner-OEM (Hewlett Packard) | 102                | 614587      | HP Q5952A TONER YELLOW         | EA   | 1        | Q5952A     | \$ 184.73     |           | \$ 188.21 |      |
| Toner-OEM (Hewlett Packard) | 103                | 614589      | HP Q5953A TONER MAGENTA        | EA   | 1        | Q5953A     | \$ 184.73     |           | \$ 188.21 |      |
| Toner-OEM (Hewlett Packard) | 104                | 724327      | HP 124A TONER BLACK 2PK        | PK   | 2        | Q6000AD    | \$ 129.72     |           |           |      |
| Toner-OEM (Hewlett Packard) | 105                | 620332      | HP Q6470A TONER BLACK          | EA   | 1        | Q6470A     | \$ 96.69      |           | \$ 145.79 |      |
| Toner-OEM (Hewlett Packard) | 106                | 620331      | HP Q6471A CYAN TONER           | EA   | 1        | Q6471A     | \$ 96.38      |           | \$ 145.69 |      |
| Toner-OEM (Hewlett Packard) | 107                | 620398      | HP Q6472A YELLOW TONER         | EA   | 1        | Q6472A     | \$ 96.38      |           |           |      |
| Toner-OEM (Hewlett Packard) | 108                | 620330      | HP Q6473A MAGENTA TONER        | EA   | 1        | Q6473A     | \$ 96.38      |           |           |      |
| Toner-OEM (Hewlett Packard) | 109                | 577279      | HP 11A TONER                   | EA   | 1        | Q6511A     | \$ 90.59      |           | \$ 92.30  |      |
| Toner-OEM (Hewlett Packard) | 110                | 577280      | HP 11X HY BLACK TONER          | EA   | 1        | Q6511X     | \$ 152.12     |           | \$ 241.19 |      |
| Toner-OEM (Hewlett Packard) |                    | 800343      | COLOR LASERJET IMAGE TRANSFER  | EA   | 4        | Q7504A     | \$ 283.99     | Delete    |           |      |

|                                  |                           |                    |                                |             |                 |                   |                      |             |             |             |
|----------------------------------|---------------------------|--------------------|--------------------------------|-------------|-----------------|-------------------|----------------------|-------------|-------------|-------------|
| Toner-OEM (Hewlett Packard)      | 111                       | 656148             | HP Q7551A BLACK TONER          | EA          | 1               | Q7551A            | \$ 94.77             |             | \$ 98.06    |             |
| Toner-OEM (Hewlett Packard)      | 112                       | 656149             | HP 51X HY BLACK TONER          | EA          | 1               | Q7551X            | \$ 140.06            |             |             |             |
| Toner-OEM (Hewlett Packard)      | 113                       | 656499             | HP Q7553A BLACK TONER          | EA          | 1               | Q7553A            | \$ 61.53             |             | \$ 71.36    |             |
| Toner-OEM (Hewlett Packard)      | 114                       | 656500             | HP 53X BLACK TONER             | EA          | 1               | Q7553X            | \$ 100.04            |             | \$ 149.05   |             |
| Toner-OEM (Hewlett Packard)      | 115                       | 748430             | HP 53X BLACK TONER 2PK         | PK          | 2               | Q7553XD           | \$ 194.50            |             | \$ 308.39   |             |
| Toner-OEM (Hewlett Packard)      | 116                       | 620329             | HP Q7581A TONER CYAN           | EA          | 1               | Q7581A            | \$ 124.37            |             | \$ 159.65   |             |
| Toner-OEM (Hewlett Packard)      | 117                       | 620326             | HP Q7582A TONER YELLOW         | EA          | 1               | Q7582A            | \$ 124.37            |             | \$ 159.65   |             |
| Toner-OEM (Hewlett Packard)      | 118                       | 620399             | HP Q7583A TONER MAGENTA        | EA          | 1               | Q7583A            | \$ 124.37            |             | \$ 159.65   |             |
| Toner-OEM (Hewlett Packard Only) | 119                       | 886628             | HP CE484A 110V COLOR FUSER KIT | EA          | 1               | CE484A            | Add                  |             | \$ 234.37   |             |
| Toner-OEM (Hewlett Packard Only) | 120                       | 1475605            | REFURB HP Q7502A FUSER ASSY    | EA          | 1               | Q7502A-REF        | Add                  |             | \$ 174.69   |             |
| Toner-Remanufactured             | 1                         | 791341             | SEB REMAN TONER HP 53A         | EA          | 1               | SEB53AR           | \$ 35.78             |             |             |             |
| Toner-Remanufactured             | 2                         | 791318             | SEB REMAN TONER HP Q6470A      | EA          | 1               | SEB3600BR         | \$ 86.66             |             |             |             |
| Toner-Remanufactured             | 3                         | 791395             | SEB REMAN TONER HP 09X HY      | EA          | 1               | SEB09XR           | \$ 124.60            |             |             |             |
| Toner-Remanufactured             | 4                         | 791277             | SEB REMAN TONER HPQ5951A CYAN  | EA          | 1               | SEB4700CR         | \$ 165.55            |             |             |             |
| Toner-Remanufactured             | 5                         | 791338             | SEB REMAN TONER HP 49X HY      | EA          | 1               | SEB49XR           | \$ 41.51             |             |             |             |
| Toner-Remanufactured             | 6                         | 791387             | SEB REMAN TONER CANON 104      | EA          | 1               | SEB0263R          | \$ 44.20             |             |             |             |
| Toner-Remanufactured             | 7                         | 836624             | SEB REMAN TONERHP 35A CB435A   | EA          | 1               | SEB35AR           | \$ 34.34             |             |             |             |
| Toner-Remanufactured             | 8                         | 791339             | SEB REMAN TONER HP 51A         | EA          | 1               | SEB51AR           | \$ 80.55             |             |             |             |
| Toner-Remanufactured             | 9                         | 791340             | SEB REMAN TONER HP 51X HY      | EA          | 1               | SEB51XR           | \$ 134.96            |             |             |             |
| Toner-Remanufactured             | 10                        | 791342             | SEB REMAN TONER HP 53X HY      | EA          | 1               | SEB53XR           | \$ 55.66             |             |             |             |
| Toner-Remanufactured             | 11                        | 837830             | SEB REMAN TONER HP 64A CC364A  | EA          | 1               | SEB64AR           | \$ 88.90             |             |             |             |
| Toner-Remanufactured             |                           | 623954             | CHOICE COMPAT W/HP C411867909  | EA          | 4               | 504026606         | \$ 82.29             |             | Delete      |             |
| <b>Category</b>                  | <b>Item # by Category</b> | <b>Staples SKU</b> | <b>Staples Desc</b>            | <b>Unit</b> | <b>Unit Qty</b> | <b>Mfg Number</b> | <b>Staples Price</b> | <b>CN 1</b> | <b>CN 3</b> | <b>CN 4</b> |
| Toner-Remanufactured             | 12                        | 791435             | SEB TONER TROY MICR 0218791001 | EA          | 1               | SEBM27XR          | \$ 172.49            |             |             |             |
| Toner-Remanufactured             | 13                        | 791337             | SEB REMAN TONER HP 49A         | EA          | 1               | SEB49AR           | \$ 33.09             |             |             |             |
| Toner-Remanufactured             | 14                        | 885945             | SEB REMAN TONER HP CE253A MAG  | EA          | 1               | SEB3525MR         | \$ 156.08            |             |             |             |
| Toner-Remanufactured             | 15                        | 920648             | SEB REMAN TONER HP CE255A      | EA          | 1               | SEB55AR           | \$ 75.91             |             |             |             |
| Toner-Remanufactured             | 16                        | 885944             | SEB REMAN TONER HP CE251A CYN  | EA          | 1               | SEB3525CR         | \$ 156.08            |             |             |             |
| Toner-Remanufactured             | 17                        | 885932             | SEB REMAN TONER HP CE250A BLK  | EA          | 1               | SEB3525BR         | \$ 79.49             |             |             |             |
| Toner-Remanufactured             | 18                        | 885963             | SEB REMAN TONER HP CE252A YELL | EA          | 1               | SEB3525YR         | \$ 156.08            |             |             |             |
| Toner-Remanufactured             | 19                        | 863191             | SEB REMTNR HPCE505A/CAN119BLK  | EA          | 1               | SEB05AR           | \$ 35.96             |             |             |             |
| Toner-Remanufactured             | 20                        | 885933             | SEB REMTNR HPCE505X/CAN119HYBK | EA          | 1               | SEB05XR           | \$ 80.89             |             |             |             |
| Toner-Remanufactured             | 21                        | 791422             | SEB REMAN TONER HP 27X HY      | EA          | 1               | SEB27XR           | \$ 28.41             |             |             |             |
| Toner-Remanufactured             | 22                        | 920647             | SEB REMAN TONER HP CE255X      | EA          | 1               | SEB55XR           | \$ 97.38             |             |             |             |
| Toner-Remanufactured             | 23                        | 837829             | SEB REMAN TONER HP 64X CC364X  | EA          | 1               | SEB64XR           | \$ 180.42            |             |             |             |
| Toner-Remanufactured             | 24                        | 791403             | SEB REMAN TONER HP 12A         | EA          | 1               | SEB12AR           | \$ 28.72             |             |             |             |
| Toner-Remanufactured             | 25                        | 331222             | SEB REMANTONER HP 85 CE285A BK | EA          | 1               | SEB85AR           | \$ 40.32             |             |             |             |
| Toner-Remanufactured             | 26                        | 331223             | SEB REMANTONER HP 78 CE278A BK | EA          | 1               | SEB78AR           | \$ 46.18             |             |             |             |
| Toner-Remanufactured             | 27                        | 400229             | SEB REMNTONER BROTHR TN 450 BK | EA          | 1               | SEBTN450R         | \$ 29.11             |             |             |             |
| Toner-Remanufactured             | 28                        | 718250             | CLOVER CTG05AM REMAN TNR BLK   | EA          | 1               | CTG05AM           | \$ 105.59            |             |             |             |
| Toner-Remanufactured             |                           | 891735             | MICR TONER CARTRIDGE COMPATIB  | EA          | 4               | 64AM              | \$ 258.37            |             | Delete      |             |
| Toner-Remanufactured             | 29                        | 930759             | MICR COMPATIBLE HP78A TONR BLK | EA          | 1               | 78AM              | \$ 77.90             |             |             |             |
| Toner-Remanufactured             | 30                        | 938460             | REMAN HP CE390A TONER BLACK    | EA          | 1               | SEB90AR           | \$ 101.37            |             |             |             |
| Toner-Remanufactured             | 31                        | 421421             | SEB REMAN TNR LEXMARK T654 BK  | EA          | 1               | SEBT654R          | \$ 255.87            |             |             |             |
| Toner-Remanufactured             | 32                        | 202392             | SEB REMAN TONER HP CE401A CYAN | EA          | 1               | SEB551CR          | \$ 130.20            |             |             |             |
| Toner-Remanufactured             | 33                        | 202391             | SEB REMAN TONER HP CE403A MAG  | EA          | 1               | SEB551MR          | \$ 130.20            |             |             |             |



| Toner-Remanufactured | 34                 | 202393      | SEB REMAN TONER HP CE400A BLK  | EA   | 1        | SEB551BR       | \$ 87.40      |      |        |      |
|----------------------|--------------------|-------------|--------------------------------|------|----------|----------------|---------------|------|--------|------|
| Toner-Remanufactured | 35                 | 1004306     | SEB REMAN SEB80AR TONER        | EA   | 1        | SEB80AR        | \$ 56.83      |      |        |      |
| Toner-Remanufactured | 36                 | 791398      | SEB REMAN TONER HP 11A         | EA   | 1        | SEB11AR        | \$ 68.41      |      |        |      |
| Toner-Remanufactured | 37                 | 791288      | SEB REMAN TONER BRO TN-350     | EA   | 1        | SEBTN350R      | \$ 24.93      |      |        |      |
| Toner-Remanufactured | 38                 | 791255      | SEB REMAN TONER HP 42X HY      | EA   | 1        | SEB42XR        | \$ 54.50      |      |        |      |
| Toner-Remanufactured | 39                 | 791250      | SEB REMAN TONER HP 42A         | EA   | 1        | SEB42AR        | \$ 54.26      |      |        |      |
| Toner-Remanufactured | 40                 | 791275      | SEB REMAN TONER BRO TN-460 HY  | EA   | 1        | SEB460R        | \$ 38.49      |      |        |      |
| Toner-Remanufactured | 41                 | 791221      | SEB REMAN TONER HP 98A         | EA   | 1        | SEB98AR        | \$ 42.39      |      |        |      |
| Toner-Remanufactured | 42                 | 791222      | SEB REMAN TONER HP 98X HY      | EA   | 1        | SEB98XR        | \$ 60.79      |      |        |      |
| Toner-Remanufactured | 43                 | 791389      | SEB REMAN TONER HP 03A         | EA   | 1        | SEB03AR        | \$ 46.47      |      |        |      |
| Toner-Remanufactured | 44                 | 791390      | SEB REMAN TONER HP 06A         | EA   | 1        | SEB06AR        | \$ 28.07      |      |        |      |
| Toner-Remanufactured | 45                 | 394128      | DPS REMAN TONER HP 09A C3909A  | EA   | 4        | DPS09AR/RTC09A | \$ 118.79     |      | Delete |      |
| Toner-Remanufactured | 46                 | 791204      | SEB REMAN TONER HP 92A         | EA   | 1        | SEB92AR        | \$ 19.33      |      |        |      |
| Toner-Remanufactured | 47                 | 791218      | SEB REMAN TONER HP 96A         | EA   | 1        | SEB96AR        | \$ 27.85      |      |        |      |
| Toner-Remanufactured | 48                 | 791421      | SEB REAMN TONER HP 27A         | EA   | 1        | SEB27AR        | \$ 43.59      |      |        |      |
| Toner-Remanufactured | 49                 | 791423      | SEB REMAN TONER HP 29X HY      | EA   | 1        | SEB29XR        | \$ 76.55      |      |        |      |
| Toner-Remanufactured | 50                 | 791407      | SEB REMAN TONER HP15A          | EA   | 1        | SEB15AR        | \$ 36.94      |      |        |      |
| Toner-Remanufactured | 51                 | 791408      | SEB REMAN TONER HP 15X HY      | EA   | 1        | SEB15XR        | \$ 47.57      |      |        |      |
| Toner-Remanufactured | 52                 | 791356      | SEB REMAN TONER HP 61X HY      | EA   | 1        | SEB61XR        | \$ 35.02      |      |        |      |
| Toner-Remanufactured | 53                 | 791257      | SEB REMAN TONER HP 43X HY      | EA   | 1        | SEB43XR        | \$ 171.24     |      |        |      |
| Category             | Item # by Category | Staples SKU | Staples Desc                   | Unit | Unit Qty | Mfg Number     | Staples Price | CN 1 | CN 3   | CN 4 |
| Toner-Remanufactured | 54                 | 791239      | SEB REMAN TONER HP 38A         | EA   | 1        | SEB38AR        | \$ 52.12      |      |        |      |
| Toner-Remanufactured | 55                 | 791249      | SEB REMAN TONER HP 39A         | EA   | 1        | SEB39AR        | \$ 123.08     |      |        |      |
| Toner-Remanufactured | 56                 | 791404      | SEB REMAN TONER HP 13A         | EA   | 1        | SEB13AR        | \$ 28.37      |      |        |      |
| Toner-Remanufactured |                    | 891769      | MICR TONER CARTRIDGE COMPATIB  | EA   | 4        | 05AM           | \$ 80.75      |      | Delete |      |
| Toner-Remanufactured | 57                 | 863177      | SEB REMAN TONER BROTHER TN330  | EA   | 1        | SEBTN330R      | \$ 21.25      |      |        |      |
| Toner-Remanufactured | 58                 | 728156      | SEB REMAN TONER HP CE261A CYAN | EA   | 1        | SEB4025CR      | \$ 169.84     |      |        |      |
| Toner-Remanufactured | 59                 | 728169      | SEB REMAN TONER HP CE260A BLK  | EA   | 1        | SEB4025BR      | \$ 93.71      |      |        |      |
| Toner-Remanufactured | 60                 | 791197      | SEB REMAN TONER HP 82X HY      | EA   | 1        | SEB82XR        | \$ 117.33     |      |        |      |
| Toner-Remanufactured | 61                 | 791321      | SEB REMAN TONER CANON FX-4     | EA   | 1        | SEBFX4R        | \$ 39.91      |      |        |      |



**STATE OF MICHIGAN**  
**ENTERPRISE PROCUREMENT**  
 Department of Technology, Management, and Budget  
 525 W. ALLEGAN ST., LANSING, MICHIGAN 48913  
 P.O. BOX 30026 LANSING, MICHIGAN 48909

**CONTRACT CHANGE NOTICE**

Change Notice Number **3**

to

Contract Number **071B6600073**

|                   |                                    |
|-------------------|------------------------------------|
| <b>CONTRACTOR</b> | Staples Contract & Commercial Inc. |
|                   | 500 Staples Drive                  |
|                   | Framingham, MA 01702               |
|                   | Roberta Delo                       |
|                   | 517-204-0339                       |
|                   | roberta.delo@staples.com           |
|                   | *****0816                          |

|              |                               |                     |      |
|--------------|-------------------------------|---------------------|------|
| <b>STATE</b> | <b>Program Manager</b>        | Valerie Hiltz       | SW   |
|              |                               | 517-284-7026        |      |
|              |                               | hiltzv@michigan.gov |      |
|              | <b>Contract Administrator</b> | Valerie Hiltz       | DTMB |
|              |                               | (517) 284-7026      |      |
|              |                               | hiltzv@michigan.gov |      |

**CONTRACT SUMMARY**

|   |                                |  |   |
|---|--------------------------------|--|---|
| <b>OFFICE SUPPLIES</b>  |                                |  |   |
| <b>INITIAL EFFECTIVE DATE</b>   | <b>INITIAL EXPIRATION DATE</b> | <b>INITIAL AVAILABLE OPTIONS</b>   | <b>EXPIRATION DATE BEFORE CHANGE(S) NOTED BELOW</b>                 |
| April 25, 2016  | May 31, 2017                   | 2 - 1 Year   | May 31, 2018  |
| <b>PAYMENT TERMS</b>  |                                | <b>DELIVERY TIMEFRAME</b>  |   |
| Net 45  |                                | One business day Lower Peninsula, 2 business days Upper Peninsula for stock products |   |
| <b>ALTERNATE PAYMENT OPTIONS</b>  |                                |  | <b>EXTENDED PURCHASING</b>  |
| <input checked="" type="checkbox"/> P-Card <input checked="" type="checkbox"/> Direct Voucher (DV) <input type="checkbox"/> Other |                                |  | <input checked="" type="checkbox"/> Yes <input type="checkbox"/> No |

**MINIMUM DELIVERY REQUIREMENTS**

N/A

**DESCRIPTION OF CHANGE NOTICE**

|                          |                               |   |                            |                          |
|--------------------------|-------------------------------|---|----------------------------|--------------------------|
| <b>OPTION</b>            | <b>LENGTH OF OPTION</b>       | <b>EXTENSION</b>                          | <b>LENGTH OF EXTENSION</b> | <b>REVISED EXP. DATE</b> |
| <input type="checkbox"/> |                               | <input type="checkbox"/>                  |                            | May 31, 2018             |
| <b>CURRENT VALUE</b>     | <b>VALUE OF CHANGE NOTICE</b> | <b>ESTIMATED AGGREGATE CONTRACT VALUE</b> |                            |                          |
| \$34,000,000.00          | \$0.00                        | \$34,000,000.00                           |                            |                          |

**DESCRIPTION**

Effective September 1, 2017, Schedule B Pricing and Attachment B- NPP Core List- 2017 are amended as attached. All other terms, conditions, specifications and pricing remain the same. Per Contractor agreement, and DTMB Central Procurement approval.

**NPP / LOC RFP525**  
**Effective Date 3/1/17**  
**Attachment B**  
**2017 Core List**

| Staples Item # | Item Description               | 2017 Core Price | Sell UOM |
|----------------|--------------------------------|-----------------|----------|
| 1832631        | 2017 DAYMNDR DAILY APPT BK 5X8 | \$ 11.35        | EA       |
| 1832675        | 2017 DAYMNDR DAILY APPT BK 5X8 | \$ 11.41        | EA       |
| 2033825        | 2017 ATAGLNC 3YR MONTHLY 8X11  | \$ 44.22        | EA       |
| 2127689        | 2017 WKLY DAYMNDR FLORAL 8X11  | \$ 15.26        | EA       |
| 2127690        | 2017 WKLY DAYMNDR RECYC 8X8.5  | \$ 14.26        | EA       |
| 2127700        | 2017 MNTH ATAGLNC RECY GRN 6X9 | \$ 10.25        | EA       |
| 2127711        | 2017 STAPLES WALL CAL 12X17    | \$ 8.26         | EA       |
| 2127744        | 17 AAG DESKPAD BLK/WHT 22X17   | \$ 11.66        | EA       |
| 2127800        | 17 AAG MTH SCENIC DSKPD 22X17  | \$ 10.67        | EA       |
| 2127813        | 2017 ATAGLNC QUIKNTK WKLY 8X11 | \$ 16.07        | EA       |
| 2127841        | 2017 ATAGLNC PROF GRAY WK 5X8  | \$ 11.54        | EA       |
| 905412         | HP 126A BLACK TONER CART       | \$ 38.18        | EA       |
| 1878566        | HP 410X HY LASERJET TONR YELOW | \$ 139.49       | EA       |
| 1832617        | 2017 AAG MNTH SEAIMAGES 22X17  | \$ 13.07        | EA       |
| 1832628        | 2017 DAYMNDR MNTH BLACK 3X6    | \$ 4.49         | EA       |
| 1832632        | 2017 DAYMNDR WKLY APPT BLK 5X8 | \$ 7.37         | EA       |
| 1832661        | 2017 DAYMNDR WKLY SCENIC 8X11  | \$ 15.61        | EA       |
| 1832662        | 2017 DAYMNDR WKLY BLACK 7X9    | \$ 13.63        | EA       |
| 1832664        | 2017 DAYMNDR WKLY EXEC RFL 6X9 | \$ 15.34        | EA       |
| 1832666        | 2017 DAYMNDR WKLY EXEC BLK 6X9 | \$ 31.50        | EA       |
| 1832667        | 2017 DAYMNDR WKLY BUS PLNR 6X9 | \$ 13.10        | EA       |
| 1832668        | 2017 DAYMNDR WKLY HARDCVR 8X11 | \$ 16.23        | EA       |
| 1832669        | 2017 DAYMNDR WKLY BURGNDY 8X11 | \$ 14.28        | EA       |
| 1832670        | 2017 DAYMNDR WKLY BLACK 8X11   | \$ 14.28        | EA       |
| 1832672        | 2017 DAYMNDR MNTH BLACK 8X12   | \$ 11.30        | EA       |
| 1832673        | 2017 DAYMNDR WKLY 4X6          | \$ 10.28        | EA       |
| 1832674        | 2017 DAYMNDR WKLY HRDCOVER 5X8 | \$ 13.52        | EA       |
| 1832676        | 2017 DAYMNDR WKLY PLNR BLK 5X8 | \$ 9.56         | EA       |
| 1832688        | 2017 DAYMNDR WKLY EXEC PLN 6X9 | \$ 28.09        | EA       |
| 2071856        | 2017 WKLY ATAGLNC QN BLK 8X10  | \$ 19.02        | EA       |
| 2071859        | 2017 WKLY ATAGLNC QCKNOTE 8X11 | \$ 19.87        | EA       |
| 2071861        | 2017 MNTH DAYMNDR 7X9          | \$ 10.29        | EA       |
| 2074330        | 2017 WKLY ATAGLNC QCKNOTES 5X8 | \$ 13.52        | EA       |
| 2093618        | 2017 STAPLES DESKPAD 22X17     | \$ 2.83         | EA       |
| 2127701        | 2017 MNTH ATAGLNC APPT DSK 6X9 | \$ 11.37        | EA       |
| 2127702        | 2017 WKLY ATAGLNC APPT BK 5X8  | \$ 11.76        | EA       |
| 2127726        | 2017 MNTH DAYMNDR HRDCOVER 7X9 | \$ 12.00        | EA       |
| 2127811        | 2017 WKLY ATAGLNC FLORAL 8X11  | \$ 13.08        | EA       |
| 2127843        | 2017 STAPLES COMPACTDESK 18X11 | \$ 5.60         | EA       |
| 1585362        | HP 201A LASERJET TONR CART YEL | \$ 62.98        | EA       |
| 1585363        | HP 201X HY YELLOW TONER        | \$ 78.59        | EA       |
| 1878565        | HP 410A LASERJET TONER MAGENTA | \$ 94.64        | EA       |
| 511897         | AVERY HVY DUTY VIEW 2IN BE     | \$ 7.15         | EA       |
| 923887         | WHITE QUICKFIT LEDGER VIEW BIN | \$ 19.66        | EA       |
| 950956         | QUICKFIT SPRDSHT BINDER 1INBLK | \$ 9.43         | EA       |
| 950960         | BLK SPREADSHEET BINDER 1.5IN   | \$ 14.10        | EA       |
| 975282         | WHITE DLX QUICKFIT VIEW 2IN BI | \$ 8.53         | EA       |
| 492018         | FOLDER DOUBLE PLY 1/3 LGL MAN  | \$ 20.18        | BX       |
| 493911         | STAPLES SOUP SPOON 100/BX      | \$ 3.14         | BX       |
| 510719         | BOOK ACCT 500P 14.25X8.75 BK   | \$ 40.45        | EA       |
| 791345         | SEB REMAN TONER HP C9730A      | \$ 124.18       | EA       |
| 512448         | LABELS LASER/IJ 1-5/8X4 WHITE  | \$ 6.33         | PK       |
| 437684         | HIGHLIGHTER 4 COLOR SET        | \$ 3.03         | PK       |
| 755471         | IMATION SWIVEL 4GB FLASH DRIV  | \$ 6.55         | EA       |
| 869096         | LOGI M110 BLK OPTICAL MOUSE    | \$ 8.13         | EA       |
| 429387         | 4 X 18 KRAFT MAIL TUBE         | \$ 36.49        | CT       |
| 915237         | STRIDE CITRUS 4X1GAL           | \$ 22.90        | CT       |
| 910453         | ADAPTER CABLE H TOP A10-16     | \$ 31.64        | EA       |
| 616321         | CLOROX DSNFCT WIPE 75CT CITRUS | \$ 4.92         | PK       |
| 815927         | WIPE DISNFCT LEMON SCENT       | \$ 33.03        | CT       |
| 814857         | LINER WASTE 40X46 EXHVY CLR    | \$ 20.79        | CT       |

| Staples Item # | Item Description               | 2017 Core Price | Sell UOM |
|----------------|--------------------------------|-----------------|----------|
| 814872         | LINER WASTE 40X48 XHD RL       | \$ 33.65        | CT       |
| 814882         | LINER WASTE 43X47 RECYCLED     | \$ 40.95        | CT       |
| 814906         | LINER WASTE 33X40 XHD RL 1     | \$ 24.13        | CT       |
| 847252         | 12-16 GAL HIGH LINER 1000/CS   | \$ 30.23        | CT       |
| 470743         | COFFEEMATE CREAMER 50CT        | \$ 4.32         | BX       |
| 123372         | BIC ROUND STIC MED BLK DZ      | \$ 0.79         | DZ       |
| 126084         | HP CE278AC BLACK TONER CART    | \$ 73.16        | EA       |
| 381015         | HP 96A BLACK TONER CART        | \$ 116.12       | EA       |
| 392466         | BROTHER TN430 BLACK TONER      | \$ 44.95        | EA       |
| 491208         | HP 56 BLACK INK CARTRIDGE      | \$ 26.63        | EA       |
| 585456         | BROTHER TN350 BLACK TONER      | \$ 47.10        | EA       |
| 612784         | BROTHER TN580 HY BLACK TNR     | \$ 74.13        | EA       |
| 713996         | BROTHER TN360 TONER CARTRID HY | \$ 47.69        | EA       |
| 782192         | BROTHER TN650 BLACK TONER HY   | \$ 84.05        | EA       |
| 852570         | DELL SERIES 21 BLACK INK       | \$ 16.80        | EA       |
| 601021         | 100CT 8.5X11 ENGINEERS PAD 3H  | \$ 2.95         | EA       |
| 490935         | PASTELS 8.5X11 PINK PAPER RM   | \$ 4.32         | RM       |
| 490936         | PASTELS 8.5X11 GREEN PAPER RM  | \$ 4.15         | RM       |
| 490944         | PASTELS 8.5X11 GOLD PAPER RM   | \$ 4.15         | RM       |
| 490947         | PASTELS 8.5X11 BLUE PAPER RM   | \$ 4.15         | RM       |
| 490948         | PASTELS 8.5X11 CANARY PAPER RM | \$ 4.15         | RM       |
| 490950         | PASTELS 8.5X11 CREAM PAPER RM  | \$ 4.15         | RM       |
| 678824         | PASTELS 8.5X11 SALMON PAPER RM | \$ 4.15         | RM       |
| 678826         | PASTELS 8.5X11 LILAC PAPER RM  | \$ 4.15         | RM       |
| 775313         | HP 920XL HY BLACK INK CART     | \$ 33.59        | EA       |
| 456866         | HP 43 HY LJ TONER CART BLK     | \$ 237.67       | EA       |
| 486755         | HP 641A BLACK TONER CART       | \$ 168.91       | EA       |
| 486756         | HP 641A CYAN TONER CART        | \$ 241.81       | EA       |
| 486757         | HP 641A MAGENTA TONER CART     | \$ 228.85       | EA       |
| 486758         | HP 641A YELLOW TONER CART      | \$ 241.81       | EA       |
| 573984         | HP 96 BLACK INK                | \$ 38.06        | EA       |
| 340481         | HP 10 BLACK INK                | \$ 30.00        | EA       |
| 380469         | HP 82X HY BLACK TONER          | \$ 228.07       | EA       |
| 392486         | HP 78 COLOR INK                | \$ 28.78        | EA       |
| 410978         | HP 78A BLACK TONER 2PK         | \$ 120.92       | PK       |
| 452338         | HP 61X HY BLACK TONER          | \$ 139.20       | EA       |
| 493372         | HP 38A BLACK TONER CART        | \$ 153.74       | EA       |
| 572430         | HP 95 TRI-COLOR INK            | \$ 27.96        | EA       |
| 584882         | HP 45A LJ TONER CART BLK       | \$ 237.39       | EA       |
| 591215         | HP 96 BLK/97 TRI-COLOR INK 2PK | \$ 81.71        | PK       |
| 603402         | HP 124A CYAN TONER             | \$ 85.08        | EA       |
| 603405         | HP 124A YELLOW TONER           | \$ 85.08        | EA       |
| 603406         | HP 124A MAGENTA TONER          | \$ 85.08        | EA       |
| 614584         | HP 643A BLACK TONER CART       | \$ 171.36       | EA       |
| 618609         | HP 88XL HY BLACK INK CART      | \$ 49.26        | EA       |
| 618862         | HP 88 YELLOW INK               | \$ 15.54        | EA       |
| 620330         | HP 502A MAGENTA TONER CART     | \$ 138.75       | EA       |
| 620331         | HP 502A CYAN TONER CART        | \$ 138.75       | EA       |
| 620332         | HP 501A BLACK TONER CART       | \$ 138.85       | EA       |
| 620398         | HP 502A YELLOW TONER CART      | \$ 138.75       | EA       |
| 636762         | HP 16A BLACK TONER CART        | \$ 160.77       | EA       |
| 760038         | HP 504A BLACK TONER CART       | \$ 104.65       | EA       |
| 760042         | HP 504A CYAN TONER CART        | \$ 205.47       | EA       |
| 760043         | HP 504A YELLOW TONER CART      | \$ 205.47       | EA       |
| 760047         | HP 504A MAGENTA TONER CART     | \$ 205.47       | EA       |
| 763735         | HP 504X HY BLACK TONER         | \$ 146.87       | EA       |
| 897894         | HP 27X HY BLACK TONER          | \$ 122.28       | EA       |
| 1585354        |                                | \$ 166.65       | EA       |
| 1585355        |                                | \$ 121.15       | EA       |
| 1585356        |                                | \$ 62.99        | EA       |
| 1585357        |                                | \$ 78.29        | EA       |
| 1585358        |                                | \$ 53.42        | EA       |
| 1585360        |                                | \$ 62.98        | EA       |
| 1847330        | HP 26X HY LASERJET TONER BLK   | \$ 161.24       | EA       |
| 1847331        | HP 26A LASERJET TONER BLACK    | \$ 95.56        | EA       |

| Staples Item # | Item Description               | 2017 Core Price | Sell UOM |
|----------------|--------------------------------|-----------------|----------|
| 14336          | FORE MP PREM 8.5X11/5000       | \$ 52.61        | CT       |
| 122374         | COPYPLUS 8.5X11 COPY CS        | \$ 49.74        | CT       |
| 122408         | HAM 8.5X11 COPYPLUS RM         | \$ 4.97         | RM       |
| 122457         | STAPLES 8.5X11 3HOLE COPY CS   | \$ 52.42        | CT       |
| 122564         | HAMMERMILL COPYPLUS LEGAL CASE | \$ 63.58        | CT       |
| 122598         | COPY PLUS 8.5X14 RM SS         | \$ 6.36         | RM       |
| 126987         | SPLS 8.5X14 COPY CS            | \$ 52.08        | CT       |
| 127035         | SPLS 8.5X14 COPY RM            | \$ 5.21         | RM       |
| 135848         | STAPLES 8.5X11 COPY CS         | \$ 33.30        | CT       |
| 135855         | STAPLES 8.5X11 COPY RM         | \$ 3.33         | RM       |
| 234062         | XEROX 8.5X11 COPY/PRINT CS     | \$ 54.92        | CT       |
| 238105         | COPY PLUS 11X17 500CT SS       | \$ 10.85        | RM       |
| 329306         | GREATWHITE 50% COPY PAPER CS   | \$ 55.21        | CT       |
| 492071         | STAPLES 8.5X11 30% REC COPY RM | \$ 3.48         | RM       |
| 492072         | SPLS 8.5X11 30% REC COPY CS    | \$ 34.80        | CT       |
| 512211         | SPLS 11X17 COPY RM             | \$ 8.07         | RM       |
| 512215         | SPLS 11X17 COPY CS             | \$ 40.36        | CT       |
| 513096         | SPLS 8.5X11 MULTIUSE 20/96 CS  | \$ 33.44        | CT       |
| 513099         | SPLS 8.5X11 MULTI 20/96 RM     | \$ 5.07         | RM       |
| 562788         | SPLS 11X17 MULTI 20/96 RM      | \$ 10.15        | RM       |
| 580336         | SPLS 11X17 30% REC COPY RM     | \$ 11.80        | RM       |
| 580525         | SPLS 8.5X14 30% REC COPY RM    | \$ 6.70         | RM       |
| 581830         | STAPLES 8.5X11 3-HOLE CS       | \$ 39.14        | CT       |
| 620014         | SPLS 8.5X11 100% REC COPY CS   | \$ 48.34        | CT       |
| 620016         | SPLS 8.5X11 100% REC COPY RM   | \$ 6.45         | RM       |
| 649243         | SPLS 8.5X11 BRT MULTI 22/98 CS | \$ 57.53        | CT       |
| 651659         | SPLS 8.5X11 BR MULTI 22/98 RM  | \$ 5.76         | RM       |
| 686873         | PAPER DUAL PURPOSE #24         | \$ 65.47        | CT       |
| 756860         | SPLS 8.5X11 50%REC MULTI 24#CS | \$ 62.22        | CT       |
| 756970         | SPLS 8.5X11 50%REC MULTI 28#CS | \$ 36.12        | CT       |
| 756972         | SPLS 8.5X11 50%REC MULTI 24#RM | \$ 6.23         | RM       |
| 905797         | STAPLES COPY QUICKPACK2500     | \$ 25.86        | CT       |
| 137919         | QUIETSET WHOLE ROOM TOWER FAN  | \$ 67.49        | EA       |
| 943889         | BIONAIRE OFFICE HEATER         | \$ 40.49        | EA       |
| 949549         | HOLMES 4IN PERSONAL BLACK FAN  | \$ 8.99         | EA       |
| 101743         | STRIDE QUICK FIT SPDSHT 8.5X11 | \$ 19.99        | EA       |
| 101745         | STRIDE QKFIT SPDSHT 8.5X11 1.5 | \$ 17.23        | EA       |
| 101746         | STRIDE QKFIT SPDSHT 8.5X11 1IN | \$ 14.01        | EA       |
| 114165         | VIEW SLANT RING BINDER 2 WHT   | \$ 3.39         | EA       |
| 114207         | VIEW SLANT RING BINDER 3 WHT   | \$ 4.82         | EA       |
| 318402         | HEAVY DUTY VIEW BINDER 3IN WE  | \$ 5.01         | EA       |
| 318410         | HEAVY DUTY VIEW BINDER 3IN BLK | \$ 5.01         | EA       |
| 374810         | 2 IN BLACK BASIC BINDER        | \$ 1.95         | EA       |
| 374812         | 2IN WHITE VIEW BINDER          | \$ 2.13         | EA       |
| 374814         | 1.5IN WHITE VIEW BINDER        | \$ 1.72         | EA       |
| 374819         | 3 IN WHITE BASIC BINDER        | \$ 3.04         | EA       |
| 404778         | AVERY DURABL 3IN W/LBL HLDR BK | \$ 3.95         | EA       |
| 404835         | BINDER CLEARVUE D-RING 1.5 WHT | \$ 2.83         | EA       |
| 491540         | BINDER RNDRING LOCKING 3IN WE  | \$ 3.94         | EA       |
| 507329         | POST BINDER 11IN X 17IN BLUE   | \$ 49.05        | EA       |
| 520072         | BINDER VIEW 1 BK               | \$ 1.41         | EA       |
| 617423         | BINDER VIEW 1/2 WE             | \$ 1.98         | EA       |
| 617449         | BINDER VIEW 1 WE               | \$ 1.98         | EA       |
| 617514         | BINDER VIEW 3 WE               | \$ 3.85         | EA       |
| 816231         | 1IN VIEW BINDER WHITE          | \$ 2.09         | EA       |
| 820936         | DURABLE VIEW BINDER 1.5IN WE   | \$ 2.58         | EA       |
| 892167         | 3IN GRN BTRBINDER WVIEWWIN     | \$ 5.26         | EA       |
| 895620         | 2IN YLW BETTER BINDER BTS      | \$ 9.35         | EA       |
| 923953         | WHITE QUICKFIT VIEW BINDER 2IN | \$ 7.07         | EA       |
| 975256         | WHITE QUICKFIT VIEW BINDER D   | \$ 5.41         | EA       |
| 975260         | WHITE QUICKFIT D RING VIEW BIN | \$ 5.41         | EA       |
| 975261         | BLACK QUICKFIT VIEW BINDER 1IN | \$ 5.41         | EA       |
| 975262         | WHITE QUICKFIT VIEW BINDER     | \$ 6.81         | EA       |
| 975263         | BLACK QUICKFIT VIEW BINDER     | \$ 6.81         | EA       |
| 975264         | WHITE QUICKFIT VIEW BINDER 2IN | \$ 8.26         | EA       |

| Staples Item # | Item Description               | 2017 Core Price | Sell UOM |
|----------------|--------------------------------|-----------------|----------|
| 975267         | WHITE QUICKFIT VIEW BINDER 3IN | \$ 10.73        | EA       |
| 766220         | BOARD MARKER ALUMINUM 4X3      | \$ 41.81        | EA       |
| 799973         | COCOA MIX SWISSMISS NO SUGAR   | \$ 6.30         | BX       |
| 334641         | STAPLES GLUESTICK CLEAR 4PK    | \$ 0.55         | PK       |
| 395200         | STPLS 144CT MED.BINDER CLIPS   | \$ 5.65         | PK       |
| 480114         | STAPLES SML BINDER CLP 144CT   | \$ 2.29         | PK       |
| 487908         | TAPE STAPLES 3/4X1296 12PK     | \$ 6.42         | PK       |
| 504860         | TAPE BOOK SCOTCH 1.5X540       | \$ 2.49         | RL       |
| 504878         | TAPE BOOK SCOTCH 2X540         | \$ 3.30         | RL       |
| 108985         | SF4 SPEEDPOINT STAPLES 5000CT  | \$ 1.82         | BX       |
| 285320         | FISKARS NO.7 STUDENT SCISSORS  | \$ 3.43         | EA       |
| 386309         | STAPLER 747 ACCENT BLACK       | \$ 10.13        | EA       |
| 504308         | STAPLER METAL FULL BK          | \$ 3.15         | EA       |
| 569577         | SCISSORS TITANIUM 8IN STRT 2PK | \$ 4.81         | PK       |
| 790113         | STAPLER DESK ELECTRIC BK       | \$ 16.55        | EA       |
| 454291         | SHARP EL-1197PIII PRINT CALC   | \$ 47.28        | EA       |
| 855558         | CASIO FX260SLRS SCIENCE CALC   | \$ 8.19         | EA       |
| 447139         | 36X48 ECNMY STD LIP CHRMAT     | \$ 21.46        | EA       |
| 567297         | 45X53 ECNMY STD LIP CHRMAT     | \$ 22.72        | EA       |
| 567300         | 46X60 ECOMM RECT CHRMAT        | \$ 28.04        | EA       |
| 567302         | 46X60 M PILE RECT CHRMAT       | \$ 35.16        | EA       |
| 599527         | 66X60 MED PILE WORKSTN CHRMAT  | \$ 45.84        | EA       |
| 320863         | PURELL 8OZ ORIGINAL            | \$ 3.38         | EA       |
| 457787         | CLOROX DSNFCT WIPE 35CT FRESH  | \$ 2.63         | PK       |
| 478292         | CLOROX DSNFCT WIPE 35CT CITRUS | \$ 3.16         | PK       |
| 488716         | AJAX CLEANER                   | \$ 1.37         | EA       |
| 599668         | LYSOL SANITIZING WIPES 80CT    | \$ 5.41         | PK       |
| 633539         | PURELL SANITIZER 2 LITER PUMP  | \$ 19.04        | EA       |
| 633754         | LYSOL SANITIZING WIPE FRSH80PK | \$ 5.34         | PK       |
| 673654         | PURELL SANITIZING HAND WIPES   | \$ 3.64         | BX       |
| 674106         | LYSOL SANITIZNG WIPE CITRUS110 | \$ 6.77         | PK       |
| 712691         | PURELL FOAM SANITIZER 1200ML   | \$ 26.86        | EA       |
| 815087         | DISINFECTANT CLEANER SURFACE   | \$ 2.26         | EA       |
| 822836         | PREMIUM FOAM SOAP - 1200ML     | \$ 32.09        | CT       |
| 822852         | ANTIBACTERIAL FOAMING HAND     | \$ 34.49        | CT       |
| 384333         | COPPERTOP AAA BATTERY 12PK     | \$ 2.18         | PK       |
| 479067         | PROCELL AA CELL BATTERY        | \$ 5.28         | BX       |
| 479069         | DURACELL PROCELL 9VOLT BATTERY | \$ 12.80        | BX       |
| 479074         | PROCELL AAA CELL BATTERY       | \$ 5.61         | BX       |
| 503557         | DURACELL COPPERTOP D 8PK       | \$ 6.55         | PK       |
| 503573         | COPPERTOP 9 VOLT BATTERY       | \$ 9.54         | PK       |
| 581672         | DURACELL COPPERTOP AA16 DBLWD  | \$ 8.92         | PK       |
| 751595         | DURACELL COPPERTOP AA BULK 144 | \$ 55.68        | CT       |
| 782185         | AA12 BACK VALUE PACK           | \$ 7.08         | PK       |
| 867474         | BATTERY AA ALKALINE 24PK       | \$ 10.27        | PK       |
| 326196         | FALCON DUST DESTROYER 7OZ 2PK  | \$ 4.75         | PK       |
| 326197         | FALCON DUST DESTROYER 7OZ 4PK  | \$ 9.51         | PK       |
| 471570         | IN-LINE DOCUMENT HOLDER        | \$ 34.17        | EA       |
| 652589         | STAPLES BLK GEL WRIST REST     | \$ 6.18         | EA       |
| 691916         | 3M-20IN CRT/LCD PRIVACY        | \$ 129.85       | EA       |
| 452555         | STAPLES 50PK CD-R SPINDLE      | \$ 5.49         | PK       |
| 452556         | STAPLES 100PK CD-R SPINDLE     | \$ 10.40        | PK       |
| 512388         | LABEL LASER CD/DVD WHT 100/BX  | \$ 17.34        | BX       |
| 518630         | TAPE LTO ULTRIUM               | \$ 20.43        | EA       |
| 599014         | STAPLES 50PK PRINTABLE CD-R    | \$ 4.19         | EA       |
| 622853         | STAPLES 100PK DVD-R SPINDLE    | \$ 14.78        | EA       |
| 623616         | STAPLES 50PK DVD-R SPINDLE     | \$ 6.74         | PK       |
| 121632         | ENV WINDOW GUM #10 -500        | \$ 9.66         | BX       |
| 121962         | 9X12 HVY DUTY CLASP ENV 100CT  | \$ 7.99         | BX       |
| 186999         | CLASP ENV BRN KRAFT 6X9 -100   | \$ 4.05         | BX       |
| 187013         | ENVELOPE GUM #10 -500          | \$ 4.45         | BX       |
| 187021         | CLASP ENV BRN KRAFT 9X12 -100  | \$ 5.30         | BX       |
| 187039         | CLASP ENV BRN KRAFT 10X13 -100 | \$ 4.07         | BX       |
| 381964         | ENV 6X9 SS BROWN 28# 100CT     | \$ 6.77         | BX       |
| 381970         | CATLG ENV EZCLS KRFT 9X12 -100 | \$ 8.14         | BX       |

| Staples Item # | Item Description                | 2017 Core Price | Sell UOM |
|----------------|---------------------------------|-----------------|----------|
| 459599         | CD ENVELOPE WINDOW WHT -50      | \$ 1.40         | BX       |
| 486931         | ENVELOPE SELF SEAL 9X12 KRAFT   | \$ 19.43        | BX       |
| 486940         | ENVELOPE GUMMED 9X12 KRAFT      | \$ 14.93        | BX       |
| 486949         | ENVELOPE GUMMED 28# 9X12 WHITE  | \$ 16.47        | BX       |
| 487493         | ENVELOPE CLASP 9X12 KRAFT       | \$ 16.71        | BX       |
| 917098         | ENVELOPE INTER DEPT 10X13       | \$ 16.73        | BX       |
| 918161         | ENV WINDOW SEC GUM #10 -500     | \$ 9.90         | BX       |
| 124867         | WASTE 28QT BLACK PLASTIC        | \$ 4.14         | EA       |
| 378442         | WASTEBASKET ROUND 80QT SD       | \$ 44.10        | EA       |
| 116657         | 3-TAB FLDR LTR MANILA 100       | \$ 4.14         | BX       |
| 116723         | SINGLE TAB FLDR LTR MAN 100     | \$ 5.49         | BX       |
| 116764         | 5TAB HANG FLDR LTR STDGRN 25    | \$ 2.64         | BX       |
| 116855         | 2TAB FLDR LTR MAN 100           | \$ 6.53         | BX       |
| 117713         | 3TAB FLDR INTERIOR LTR MAN 100  | \$ 9.60         | BX       |
| 163378         | 5TAB FLDR LGL MAN 100           | \$ 10.90        | BX       |
| 246850         | 100% REC 3TAB FLDR LTR MAN 100  | \$ 9.85         | BX       |
| 266262         | RECYCLED 1/5 STD GRN HANG-50PK  | \$ 8.98         | BX       |
| 393128         | FLDR TT FAST STR LTR 1&3 MA     | \$ 15.24        | BX       |
| 418293         | FILE PKT 3.5IN LTR KRAFT 25     | \$ 14.48        | BX       |
| 495810         | PARTITION FOLDER W/6 FASTNERS   | \$ 36.67        | BX       |
| 495813         | PARTITION FOLDER W/6 FASTNER    | \$ 36.67        | BX       |
| 508258         | FOLDER FASTENER 1/5 MANILA LET  | \$ 18.72        | PK       |
| 508388         | FOLDER CLASSIFICATION 4 SEC GR  | \$ 28.60        | BX       |
| 508945         | FOLDER DBLE TOP LTR 1/3 PURP    | \$ 13.49        | BX       |
| 509729         | PRSB FASTNR FLD GRY LT SZ 25CT  | \$ 23.30        | BX       |
| 571620         | FOLDER 2153L1 FILE LTR 1 POS    | \$ 11.44        | BX       |
| 606806         | 3TAB FLDR REINFRCD LTR MAN 100  | \$ 8.63         | BX       |
| 614421         | FOLDER CLASS 1 DIV LTR RED      | \$ 20.27        | BX       |
| 614430         | FOLDER CLASS 1 DIV LTR GREEN    | \$ 20.27        | BX       |
| 614620         | CLASS FLDR LTR 2DIV DK BLU WTR  | \$ 19.16        | BX       |
| 706811         | JACKET FILE HANGING 5PK         | \$ 4.23         | PK       |
| 744100         | STPLS HEAVY WEIGHT 3TAB MAN 50  | \$ 5.94         | BX       |
| 765560         | 3TAB FAST LTR BLU 25            | \$ 14.89        | BX       |
| 783589         | FOLDR TT PKCT CLASS 2EX LTR GN  | \$ 31.24        | BX       |
| 807771         | FOLDR TT CLASS 2EX 1DIV LTR RD  | \$ 12.08        | BX       |
| 807773         | FOLDR TT CLASS 3EX 3DIV LTR RD  | \$ 18.81        | BX       |
| 807785         | FOLDER ENDTAB FASTN 1&3 LTR MA  | \$ 11.09        | BX       |
| 807791         | FOLDER FASTENR ENDTAB LTR RD    | \$ 13.91        | BX       |
| 807795         | FOLDER FASTENR ENDTAB LTR GN    | \$ 13.57        | BX       |
| 807937         | FOLDR TT CLASS 2EX 2DIV LGL GY  | \$ 16.26        | BX       |
| 811223         | FLDR PRESSBOARD 2SECTION 2/5 L  | \$ 38.85        | BX       |
| 831099         | 3TAB FAST LTR MAN 50            | \$ 8.78         | BX       |
| 831123         | FASTNR FOLDR LTR KRAFT 50       | \$ 15.20        | BX       |
| 875429         | 3TAB FLDR LTR ASST 100          | \$ 12.72        | BX       |
| 880379         | CLASSIFICATION FLDR LT YEL 6PT  | \$ 13.18        | PK       |
| 418667         | 8 OZ. FOAM CUP 1000 PER CASE    | \$ 20.70        | CT       |
| 424961         | COFFEEMATE FRNCH VAN 50CT       | \$ 4.95         | BX       |
| 493896         | MED DUTY PLASTIC FORK 1000/CT   | \$ 26.56        | BX       |
| 515224         | CUP PAPER HOT PERFECT TOUCH 8-  | \$ 42.31        | CT       |
| 519346         | 9IN WHITE UNCOATED PLATE1000/C  | \$ 17.16        | CT       |
| 637844         | BP MEDIUM DUTY FORKS 300/CT     | \$ 8.17         | BX       |
| 306647         | 3-PART 8.4 X11 RECEIPT BK BOUND | \$ 4.57         | EA       |
| 228445         | PAPERMATE FLAIR MED RED 12      | \$ 9.27         | DZ       |
| 385550         | BIC WITE-OUT CORRECT TAPE 4     | \$ 4.31         | PK       |
| 424575         | PILOT G2 RT FINE BLU 12         | \$ 8.81         | DZ       |
| 429174         | PILOT G2 RET FINE BLACK 12      | \$ 8.81         | DZ       |
| 467258         | LIQ. PAPER DISPOSAL DRY LINE    | \$ 1.01         | EA       |
| 519018         | STAPLES 10PK CORRECTION ROLLER  | \$ 5.67         | PK       |
| 559217         | SIGNO GEL 207 RT BLUE           | \$ 11.76        | DZ       |
| 598880         | UNI-BALL SIGNO GEL 207 RT       | \$ 11.76        | DZ       |
| 606117         | SPLS COMFORT STIC BP MED BK DZ  | \$ 0.96         | DZ       |
| 611278         | 6PK MINI CORRECTION 3C BLISTER  | \$ 2.02         | PK       |
| 612884         | PM PROFILE BP BLK DZN           | \$ 6.06         | DZ       |
| 752997         | OOPS SIDEWINDER CORRECT TAPE 2  | \$ 1.01         | PK       |
| 752999         | OOPS SIDEWINDER CORRECT TAPE 4  | \$ 2.71         | PK       |

| Staples Item # | Item Description              | 2017 Core Price | Sell UOM |
|----------------|-------------------------------|-----------------|----------|
| 807809         | PEN RT BP FINE .7MM BLK       | \$ 1.40         | DZ       |
| 807813         | PEN RT BP FINE .7MM BLUE      | \$ 1.40         | DZ       |
| 814960         | PEN BP RET MED BLACK          | \$ 1.40         | DZ       |
| 814982         | BALLPOINT MEDIUM 1.0MM BLUE   | \$ 1.23         | DZ       |
| 160001         | HP 312A BLACK TONER CARTRIDGE | \$ 76.76        | EA       |
| 160002         | HP 312A CYAN TONER            | \$ 99.96        | EA       |
| 160004         | HP 312A YELLOW TONER          | \$ 99.96        | EA       |
| 160005         | HP 312A MAGENTA TONER         | \$ 99.96        | EA       |
| 160153         | HP 312XL HY BLACK TONER       | \$ 91.11        | EA       |
| 189521         | HP 305A C/M/Y COLOR TONER 3PK | \$ 262.62       | PK       |
| 308826         | HP 83A BLACK TONER            | \$ 52.20        | EA       |
| 332849         | HP 05A BLACK TONER 2PK        | \$ 108.71       | PK       |
| 397917         | HP 507A MAGENTA TONER CART    | \$ 150.32       | EA       |
| 397918         | HP 507A YELLOW TONER CART     | \$ 150.32       | EA       |
| 397919         | HP 507A CYAN TONER CART       | \$ 150.32       | EA       |
| 397920         | HP 507X HY BLACK TONER        | \$ 132.03       | EA       |
| 397921         | HP 507A BLACK TONER (CE400A)  | \$ 121.89       | EA       |
| 423877         | HP 305A YELLOW TONER CART     | \$ 81.14        | EA       |
| 423878         | HP 305A CYAN TONER CART       | \$ 81.14        | EA       |
| 423879         | HP 305A BLACK TONER           | \$ 56.95        | EA       |
| 423887         | HP 305A MAGENTA TONER CART    | \$ 81.14        | EA       |
| 426038         | HP 305X HY BLACK TONER        | \$ 68.03        | EA       |
| 452823         | HP 15A BLACK TONER CART       | \$ 51.66        | EA       |
| 456843         | HP 15X HY BLACK TONER         | \$ 70.94        | EA       |
| 494221         | HP 645A BLACK TONER CART      | \$ 204.96       | EA       |
| 494222         | HP 645A YELLOW TONER CART     | \$ 282.25       | EA       |
| 494224         | HP 645A MAGENTA TONER CART    | \$ 282.25       | EA       |
| 494226         | HP 645A CYAN TONER CART       | \$ 287.44       | EA       |
| 573985         | HP 97 TRI-COLOR INK           | \$ 29.12        | EA       |
| 577279         | HP 11A BLACK TONER            | \$ 92.30        | EA       |
| 577281         | HP 49A TONER                  | \$ 68.77        | EA       |
| 577282         | HP 49X HY BLACK TONER         | \$ 124.08       | EA       |
| 577292         | HP 42A BLACK TONER CART       | \$ 120.74       | EA       |
| 577297         | HP 42X HY BLACK TONER         | \$ 177.73       | EA       |
| 584379         | HP 96 BLACK INK CART 2PK      | \$ 50.27        | PK       |
| 603403         | HP 124A BLACK TONER           | \$ 67.38        | EA       |
| 603555         | HP 45A BLACK INK              | \$ 22.73        | EA       |
| 614576         | LEX TONER HI YLD T640/642/644 | \$ 385.83       | EA       |
| 614585         | HP 643A CYAN TONER CART       | \$ 188.21       | EA       |
| 614587         | HP 643A YELLOW TONER CART     | \$ 188.21       | EA       |
| 614589         | HP 643A MAGENTA TONER CART    | \$ 188.21       | EA       |
| 617546         | HP 98 BLACK INK CART 2 PK     | \$ 34.41        | PK       |
| 618859         | HP 88 BLACK INK               | \$ 17.62        | EA       |
| 620326         | HP 503A YELLOW TONER CART     | \$ 152.05       | EA       |
| 620329         | HP 503A CYAN TONER CART       | \$ 152.05       | EA       |
| 620399         | HP 503A MAGENTA TONER CART    | \$ 152.05       | EA       |
| 656148         | HP 51A BLACK TONER CART       | \$ 98.06        | EA       |
| 656149         | HP 51X HY BLACK TONER         | \$ 159.78       | EA       |
| 656499         | HP 53A BLACK TONER CART       | \$ 67.96        | EA       |
| 656500         | HP 53X BLACK TONER            | \$ 141.95       | EA       |
| 665698         | HP 80X HY BLACK TONER         | \$ 148.71       | EA       |
| 665699         | HP 80A BLACK TONER            | \$ 85.52        | EA       |
| 674755         | HP 74 BLACK INK *             | \$ 12.01        | EA       |
| 674756         | HP 74XL HY BLACK INK CART     | \$ 32.44        | EA       |
| 712993         | HP 35A BLACK TONER CART       | \$ 53.23        | EA       |
| 712994         | HP 36A BLACK TONER CART       | \$ 58.32        | EA       |
| 731626         | HP 60XL HY BLACK INK CART     | \$ 35.95        | EA       |
| 731654         | HP 60XL HY TRI COLOR INK CART | \$ 41.41        | EA       |
| 735273         | HP 125A MAGENTA TONER         | \$ 52.51        | EA       |
| 735277         | HP 125A YELLOW TONER (CB542A) | \$ 52.51        | EA       |
| 735291         | HP 125A CYAN TONER (CB541A)   | \$ 52.51        | EA       |
| 735305         | HP 125A BLACK TONER CART      | \$ 64.17        | EA       |
| 735511         | HP 64A BLACK TONER CART       | \$ 123.11       | EA       |
| 735512         | HP 64X HY BLACK TONER         | \$ 204.74       | EA       |
| 747460         | XEROX 106R01371 HY BLK TNR    | \$ 226.44       | EA       |



| Staples Item # | Item Description               | 2017 Core Price | Sell UOM |
|----------------|--------------------------------|-----------------|----------|
| 754601         | HP 304A YELLOW TONER CART      | \$ 89.56        | EA       |
| 754627         | HP 304A MAGENTA TONER CART     | \$ 89.56        | EA       |
| 754631         | HP 304A BLACK TONER CART       | \$ 90.86        | EA       |
| 754639         | HP 304A CYAN TONER CART        | \$ 89.56        | EA       |
| 760476         | HP 05A BLACK TONER CART        | \$ 66.15        | EA       |
| 760477         | HP 05X HY BLACK TONER          | \$ 115.27       | EA       |
| 772995         | HP 940XL HY BLACK INK CART     | \$ 28.70        | EA       |
| 775747         | HP 920 BLACK INK               | \$ 16.54        | EA       |
| 775752         | HP 940 BLACK INK               | \$ 20.80        | EA       |
| 791239         | SEB REMAN TONER HP 38A BLK     | \$ 52.12        | EA       |
| 791250         | SEB REMAN TONER HP 42A BLACK   | \$ 54.26        | EA       |
| 791255         | SEB REMAN TONER HP 42X HYBLK   | \$ 54.50        | EA       |
| 791288         | SEB REMAN TNR BROTHR TN350 BLK | \$ 24.93        | EA       |
| 791337         | SEB REMAN TONER HP 49A BLK     | \$ 33.09        | EA       |
| 791338         | SEB REMAN TONER HP 49X HY BLK  | \$ 41.51        | EA       |
| 791341         | SEB REMAN TONER HP 53A BLK     | \$ 35.78        | EA       |
| 791342         | SEB REMAN TONER HP 53X HY BLK  | \$ 55.66        | EA       |
| 791356         | SEB REMAN TONER HP 61X HY BLK  | \$ 35.02        | EA       |
| 791403         | SEB REMAN TONER HP 12A BLK     | \$ 28.72        | EA       |
| 791422         | SEB REMAN TONER HP 27X HY BLK  | \$ 29.71        | EA       |
| 804573         | HP 55X HY TONER BLACK          | \$ 184.01       | EA       |
| 804574         | HP 55A BLACK TONER CART        | \$ 118.34       | EA       |
| 830049         | HP 649X HY BLACK TONER         | \$ 166.43       | EA       |
| 830051         | HP 648A YELLOW TONER CART      | \$ 190.70       | EA       |
| 830053         | HP 648A MAGENTA TONER CART     | \$ 190.70       | EA       |
| 830056         | HP 648A CYAN TONER CART        | \$ 190.70       | EA       |
| 830188         | HP 647A BLACK TONER CART       | \$ 108.19       | EA       |
| 837830         | SEB REMAN TONER HP 64A BLACK   | \$ 88.90        | EA       |
| 853300         | HP 78A BLACK TONER             | \$ 63.73        | EA       |
| 853301         | HP 85A BLACK TONER             | \$ 55.65        | EA       |
| 863191         | SEB REMNTNR HPCE505A/CAN119BLK | \$ 55.99        | EA       |
| 891403         | HP 128A MAGENTA TONER CART     | \$ 49.55        | EA       |
| 891404         | HP 128A YELLOW TONER CART      | \$ 49.55        | EA       |
| 891405         | HP 128A CYAN TONER CART        | \$ 49.55        | EA       |
| 891406         | HP 128A BLACK TONER CART       | \$ 48.11        | EA       |
| 905692         | HP 650A BLACK TONER CART       | \$ 165.95       | EA       |
| 905693         | HP 650A CYAN TONER CART        | \$ 272.55       | EA       |
| 905711         | HP 650A MAGENTA TONER CART     | \$ 272.55       | EA       |
| 905712         | HP 650A YELLOW TONER CART      | \$ 272.55       | EA       |
| 927588         | HP 90X HY BLACK TONER          | \$ 227.01       | EA       |
| 927589         | HP 90A BLACK TONER CART        | \$ 137.48       | EA       |
| 954075         | HP 131A (CF212A) YELLOW TONER  | \$ 39.21        | EA       |
| 954076         | HP 131A (CF211A) CYAN TONER    | \$ 39.21        | EA       |
| 954077         | HP 131A (CF210A) BLACK TONER   | \$ 30.81        | EA       |
| 954080         | HP 131X HY BLACK TONER         | \$ 57.16        | EA       |
| 954084         | HP 131A (CF213A) MAGENTA TONER | \$ 39.21        | EA       |
| 1279011        | HP 83X HY BLACK TONER          | \$ 63.57        | EA       |
| 365374         | BP MULTI FOLD WHT 250/PK       | \$ 22.80        | CT       |
| 365377         | BRIGHTON PROF BT 96 RL         | \$ 42.56        | CT       |
| 365379         | BRIGHTON PROF JRT 2PLY         | \$ 29.45        | CT       |
| 470745         | KLEENEX FACIAL TISSUES         | \$ 18.44        | CT       |
| 477898         | KLEENEX BOUTIQUE DECORATOR BOX | \$ 1.53         | BX       |
| 477899         | KLEENEX FACIAL TISSUE          | \$ 1.25         | BX       |
| 493465         | TISSUE FACIAL FLATBOX 2PLY WHT | \$ 22.25        | CT       |
| 647204         | ENMOTION PAPER TOWELS          | \$ 55.72        | CT       |
| 672166         | KC HARDWOUND ROLL TOWELS 8X95  | \$ 70.72        | CT       |
| 752602         | KLEENEX ANTIVIRAL 3PK          | \$ 5.99         | PK       |
| 800694         | TISSUE TOILET JUMBO 2PLY       | \$ 29.79        | CT       |
| 808298         | TISSUE FACIAL KLEENEX 2PLY     | \$ 47.64        | CT       |
| 821156         | PPR TOWEL BIG FOLD 10.25X11 WE | \$ 9.37         | CT       |
| 826830         | TISSUE FACIAL BOUTIQ 6/PK      | \$ 9.35         | PK       |
| 887832         | FLAT FACIAL TISSUE 2PLY WHITE  | \$ 7.98         | PK       |
| 887845         | MULTIFOLD TOWELS WTE 250SHT/PK | \$ 21.57        | CT       |
| 465914         | AVRY LSR LBL NAME BADGE 400    | \$ 26.67        | BX       |
| 465930         | AVY INK/LSR 30UP 50 FILE FLDR  | \$ 17.94        | BX       |

| Staples Item # | Item Description               | 2017 Core Price | Sell UOM |
|----------------|--------------------------------|-----------------|----------|
| 479876         | SPLS 3 1/3X4 LSR/IJ LBL 100SH  | \$ 7.12         | BX       |
| 479877         | SPLS 2X4 LSR/IJ LBL 100SH      | \$ 6.85         | BX       |
| 479880         | SPLS 1X2 5/8 LSR/IJ LBL 100SH  | \$ 4.99         | BX       |
| 479884         | SPLS INKLSR LBL 30U250-1X2 5/8 | \$ 17.52        | BX       |
| 538280         | LSR LBL FILE FOLDER INK/RED    | \$ 24.55        | BX       |
| 573105         | CLIP 1122897 BADGE PHOTO ID    | \$ 7.27         | PK       |
| 659774         | AVY PRINTABL HANGING FILE TABS | \$ 9.72         | PK       |
| 821257         | LBL LASR 1X2-5/8 WE            | \$ 19.41        | BX       |
| 116012         | TICONDEROGA GOLF PENCL YEL 144 | \$ 3.68         | BX       |
| 476919         | STAPLES 12CT YELL PENCIL 10437 | \$ 0.18         | DZ       |
| 711382         | STAPLES YELLOW #2 PENCIL 48    | \$ 5.31         | BX       |
| 810897         | WOOD FRAME 8.5INX11IN BLACK    | \$ 3.10         | EA       |
| 377154         | TAPE CAS ELEC DYMO 3/8IN BK/WE | \$ 9.12         | EA       |
| 377179         | LABELS ADDRESS LABELWRITER-WE  | \$ 13.22        | BX       |
| 917860         | P-TOUCH TAPE 1/2IN BLK/WHT     | \$ 7.81         | EA       |
| 125328         | SHARPIE FINE PERM BLACK 12/DZ  | \$ 3.12         | DZ       |
| 125443         | SHARPIE MARKER X FINE BLK DZ   | \$ 6.73         | DZ       |
| 167056         | STAPLES MARKERS BLACK DX       | \$ 2.02         | DZ       |
| 478935         | SUPER SHARPIE MARKER BLK       | \$ 10.29        | DZ       |
| 514747         | MARKER PERM MARKSALOT LG BLACK | \$ 4.27         | DZ       |
| 607069         | DRY ERASE MARKER ASST 4PK      | \$ 0.78         | PK       |
| 814950         | DURAPOINT XTRAFINE TIP PENS BK | \$ 3.55         | DZ       |
| 814955         | REMARX DE MRKR BLACK 12PK      | \$ 2.70         | DZ       |
| 489526         | HOT SPLS LTR 5MIL POUCH 100PK  | \$ 9.85         | PK       |
| 572973         | POUCH 3 MIL 100PK LETTER       | \$ 16.79        | PK       |
| 651312         | WIRELESS PRESNTER W/ LASER PTR | \$ 28.65        | EA       |
| 677045         | HOT SPLS LAM POUCH LTR 3MIL 50 | \$ 3.36         | PK       |
| 789344         | CRYSTAL COVER CLEAR LTR 100PK  | \$ 12.63        | PK       |
| 154120         | STPLS GLUTOP PAD LTR WHT 12    | \$ 5.18         | DZ       |
| 163485         | STENO BOOK GREEN 6X9 12 COUNT  | \$ 5.81         | DZ       |
| 163832         | STPLS PERF PAD JR LGL5X8 CANAR | \$ 2.31         | DZ       |
| 163840         | STAPLES PAD PERF LTR CAN 12    | \$ 2.89         | DZ       |
| 163865         | PADS WDE RULE 8.5X11.75 12PK   | \$ 3.14         | DZ       |
| 199984         | STPLS 5 TOPBND MEMOBK 3X5 75CR | \$ 1.01         | PK       |
| 321310         | POST-IT EASEL PAD 25 X30 BCA   | \$ 38.39        | CT       |
| 428893         | POST-IT TABLE TOP EASEL PD WHT | \$ 12.52        | EA       |
| 506790         | EASEL POST-IT SELF ADHESVE 2PK | \$ 27.80        | PK       |
| 573483         | EASEL PAD POST-IT 34X25.5      | \$ 58.23        | PK       |
| 685016         | RECYCED 12PK 6X9STENO PD 25774 | \$ 7.18         | DZ       |
| 809866         | BETTER PERF PAD 8.5X11 LGL WTE | \$ 8.02         | DZ       |
| 849398         | STPLS FLLR PPR CR 8.5X11 400CT | \$ 2.82         | PK       |
| 386659         | ROLL THERMAL 3-1/8X230         | \$ 62.30        | CT       |
| 496791         | #65 CARDSTOCK                  | \$ 9.54         | PK       |
| 617433         | NATURAL ERGO KEYBOARD 4000     | \$ 32.89        | EA       |
| 715809         | VERBATIM 4GB STORE N GO US     | \$ 6.64         | EA       |
| 862371         | LOGITECH M310 WRLSS MOUSE SLVR | \$ 21.43        | EA       |
| 886654         | WIRELESS TRACKBALL M570        | \$ 33.16        | EA       |
| 105791         | STICKIES 1.5X2 REC YLW 12PK    | \$ 0.99         | DZ       |
| 105809         | STICKIES 3X3 REC YLW12PK       | \$ 2.19         | DZ       |
| 105825         | STICKIES 3X5 REC YLW 12PK      | \$ 3.42         | DZ       |
| 245431         | POST-IT 3X3 GRNR CNRY 12PK     | \$ 9.63         | PK       |
| 351843         | POST-IT 1.5X2 GRNR CNRY 12PK   | \$ 3.61         | PK       |
| 388296         | BOOK VOICE MAIL MESSAGE LOG    | \$ 3.26         | EA       |
| 512639         | RECYLED POST-IT NOTES 4X6      | \$ 16.26        | PK       |
| 562896         | POST-IT SUPER STICKY NOTES     | \$ 7.97         | PK       |
| 564231         | POST-IT 3X3 ULTRA NOTES        | \$ 9.12         | PK       |
| 565447         | STICKIES 3X3 BRIGHT 12PK       | \$ 3.98         | DZ       |
| 567881         | 3X5 CANARY SUPER STICKY 12/PK  | \$ 10.89        | PK       |
| 567882         | POST-IT SS 1 7/8 X 17/8 YEL    | \$ 3.66         | PK       |
| 584878         | POSTIT 1/2FLAGS AST CLRS 248PK | \$ 5.82         | PK       |
| 642248         | POST-IT 1INSGHERE PKW/ARROWS   | \$ 6.85         | PK       |
| 704404         | POST-IT 3X3 SUNW PIER 24       | \$ 13.38        | PK       |
| 874034         | POST-IT FLAGS MINI .47X1.7 AST | \$ 2.07         | PK       |
| 384674         | READY INDX TOC 10TAB COLOR 6PK | \$ 8.72         | PK       |
| 462762         | WORKSAVER 8 TAB CLEAR          | \$ 0.78         | ST       |

| Staples Item # | Item Description               | 2017 Core Price | Sell UOM |
|----------------|--------------------------------|-----------------|----------|
| 483313         | TAB DIVID PREPRNT LTHR 1-31-BK | \$ 2.45         | ST       |
| 489131         | STPLS HVY WT SHEET PROT 100CT  | \$ 4.67         | BX       |
| 503334         | REPORT COVER PRSBD 3IN LTR XRD | \$ 1.22         | EA       |
| 612997         | SHEET PROT STPLS HEAVYWT 200CT | \$ 9.67         | BX       |
| 791749         | INDEX MAKER BULK 5 TABS LTR WE | \$ 56.08        | BX       |
| 791764         | INDEX MAKER BULK 8 TABS LTR WE | \$ 64.27        | BX       |
| 895490         | PORTFOLIO POCKET TWN LTR BY    | \$ 3.96         | BX       |
| 905663         | 2 POCKET PORT GREEN 10PK       | \$ 1.88         | PK       |
| 934023         | COLORBAR SHEET PROTECTRS 100BX | \$ 8.77         | BX       |
| 704426         | FILE PCKT TOPTB TY LTR 5.25 BN | \$ 12.19        | BX       |
| 566722         | ADVIL LIQUIGELS IBUPROFEN      | \$ 31.95        | BX       |
| 673279         | SAFESKIN PRPLE NITRILE GLOVES  | \$ 9.52         | BX       |
| 468405         | SPLS MASKING TAPE 48MMX55M 2PK | \$ 2.92         | PK       |
| 504405         | SPLS HD CLR TAPE 48MMX90M 2PK  | \$ 6.27         | PK       |
| 815042         | PCKG TAPE 6PK 48MMX50M 3MIL    | \$ 11.56        | PK       |
| 478887         | BOX FILE LTR/LGL WHITE 12/CT   | \$ 17.30        | CT       |
| 495818         | BOX FILE LTR/LGL KRAFT 12/CT   | \$ 14.47        | CT       |
| 574754         | BOX STORAGE HD WHITE LTR/LGL   | \$ 30.31        | CT       |
| 690747         | STAPLES RECYLD LT LG BOX 12/PK | \$ 21.68        | CT       |
| 825695         | STAPLES 10PK ECONOMY STOR BOX  | \$ 7.06         | PK       |
| 561923         | PLANTRONICS TELEPHONE HEADSET  | \$ 69.78        | EA       |

# STATE OF MICHIGAN

Contract No. 071B6600073  
Office Supplies, Inks & Toner and Paper  
Revised Change Notice #3- Effective 9/1/17

## SCHEDULE B PRICING

Product Categories:

Contract items are listed in the following 27 categories.

a. Restrictions

The State is restricting the purchase of items from seven categories. No purchases may be made from the restricted categories unless they are included in the negotiated pricing Custom Core List or by obtaining approval from the Contract Administrator on a case by case basis.

b. Discounts

"Non-Core" items will receive a percentage off list discount off the annual "List Price" for all Staples Advantage Catalog Items as published and attached in Attachment B.

| Category # | Category                            | Discount % | Restricted |
|------------|-------------------------------------|------------|------------|
| 1          | Binders & Binding Systems           | 58         |            |
| 2          | Calendars/ Dated Goods              | 45         |            |
| 3          | Converted paper Product             | 60         |            |
| 4          | Copy Paper                          | 75         |            |
| 5          | Facilities Breakroom                | 40         | Partial    |
| 6          | Facilities Chemical                 | 40         | Partial    |
| 7          | Facilities Equipment                | 10         |            |
| 8          | Facilities Liners                   | 50         | Partial    |
| 9          | Facilities Paper                    | 50         | Partial    |
| 10         | Facilities Soap                     | 35         | Partial    |
| 11         | Facilities Supplies                 | 30         | Partial    |
| 12         | Filing & Record Storage             | 58         |            |
| 13         | Inkjet Supplies- OEM                | 30         |            |
| 14         | Inkjet Supplies- Remanufactured     | 42         |            |
| 15         | Labels and Mailing Supplies         | 50         |            |
| 16         | Miscellaneous Office Products       | 58         |            |
| 17         | Office Accessories                  | 56         |            |
| 18         | Pens, Pencils & Correction          | 61         |            |
| 19         | School Art Supplies                 | 52         |            |
| 20         | School Paper                        | 54         |            |
| 21         | School Supplies                     | 42         |            |
| 22         | Specialty Paper Products            | 45         |            |
| 23         | Technology Products                 | 30         |            |
| 24         | Toner- OEM (Hewlett Packard Only)   | 38         |            |
| 25         | Toner- OEM (Except Hewlett Packard) | 32         |            |
| 26         | Toner- Remanufactured               | 50         |            |
| 27         | Furniture                           | 30 - 50    | Partial    |

9/1/17

| Category                    | Item # by Category | Staples SKU | Staples Desc                            | Unit | Unit Qty | Mfg Number     | Staples Price | CN 1 | CN 2    |
|-----------------------------|--------------------|-------------|---|------|----------|----------------|---------------|------|---------|
| Binders and Binding Systems | 1                  | 358168      | 1 IN WHITE BASIC BINDER                 | CT   | 12       | 23735/21684    | \$ 26.91      |      |         |
| Binders and Binding Systems |                    | 491501      | BINDER D-RING LOCKING 4IN-BLK           | EA   | 4        | 18752          | \$ 14.45      |      | Delete  |
| Binders and Binding Systems |                    | 894673      | HD EZD VIEW BINDER 2 RED                | EA   | 4        | 79225          | \$ 7.42       |      | Delete  |
| Binders and Binding Systems | 2                  | 612997      | SHEET PROT STPLS HEAVYWT 200CT          | BX   | 200      | 34846          | \$ 9.67       |      |         |
| Binders and Binding Systems | 3                  | 486330      | STAPLES STD SHEET PROT-200CT            | BX   | 200      | 10525          | \$ 13.23      |      |         |
| Binders and Binding Systems | 4                  | 374815      | 1 IN WHITE SIMPLY VIEW BINDER           | EA   | 1        | 23735/21684    | \$ 2.99       |      |         |
| Binders and Binding Systems | 5                  | 374814      | 1.5IN WHITE VIEW BINDER                 | EA   | 1        | 23729/21686    | \$ 1.72       |      |         |
| Binders and Binding Systems |                    | 374818      | .5 IN WHITE BASIC BINDER                | EA   | 4        | 23740/21682    | \$ 2.99       |      | Delete  |
| Binders and Binding Systems |                    | 374816      | 1 IN BLACK SIMPLY VIEW BINDER           | EA   | 4        | 23733/21685    | \$ 2.99       |      | Delete  |
| Binders and Binding Systems |                    | 138818      | ECONOMY BINDER 2IN BLUE                 | EA   | 4        | 03500          | \$ 6.29       |      | Delete  |
| Binders and Binding Systems |                    | 138750      | BINDER RING 2 BK                        | EA   | 4        | 03501          | \$ 6.29       |      | Delete  |
| Binders and Binding Systems |                    | 374809      | 3 IN BLACK BASIC BINDER                 | EA   | 4        | 23721/21690    | \$ 6.11       |      | Delete  |
| Binders and Binding Systems |                    | 113704      | ECONOMY BINDER 3IN BLUE                 | EA   | 4        | 03601          | \$ 8.29       |      | Delete  |
| Binders and Binding Systems |                    | 138735      | ROUND RING BINDER 1.5 RED               | EA   | 4        | 03410          | \$ 5.49       |      | Delete  |
| Binders and Binding Systems |                    | 379130      | DURABLE BINDER 1.5IN GREEN              | EA   | 4        | 27353          | \$ 7.29       |      | Delete  |
| Binders and Binding Systems |                    | 138719      | ROUND RING BINDER 1.5 BLUE              | EA   | 4        | 03400          | \$ 2.34       |      | Delete  |
| Binders and Binding Systems | 6                  | 354623      | DURABLE BINDER 2IN BLUE                 | EA   | 1        | 27551          | \$ 4.69       |      |         |
| Binders and Binding Systems |                    | 138834      | ECONOMY BINDER 2IN RED                  | EA   | 4        | 03510          | \$ 4.24       |      | Delete  |
| Binders and Binding Systems |                    | 138578      | ECONOMY BINDER 1IN-BLK-LH               | EA   | 4        | 04301          | \$ 2.58       |      | Delete  |
| Binders and Binding Systems | 7                  | 379127      | DURABLE BINDER 1.5IN BLACK              | EA   | 1        | 27350          | \$ 5.49       |      |         |
| Binders and Binding Systems |                    | 354670      | DURABLE BINDER 3IN GRN                  | EA   | 4        | 27653          | \$ 11.99      |      | Delete  |
| Binders and Binding Systems |                    | 113746      | ROUND RING BINDER 3 RED                 | EA   | 4        | 03608          | \$ 3.98       |      | Delete  |
| Binders and Binding Systems |                    | 114082      | SLANT RING BINDER 3 BLUE                | EA   | 4        | 07700          | \$ 6.99       |      | Disc    |
| Binders and Binding Systems | 8                  | 354573      | Avery durable 3" slant ring binder      | EA   | 1        | 27651          | \$ 5.51       |      | Replace |
| Binders and Binding Systems |                    | 519801      | AVERY DURABLE SLANT RING 4INBE          | EA   | 4        | 07800          | \$ 11.31      |      | Disc    |
| Binders and Binding Systems | 9                  | UNV20705    | Universal D Ring w/blk hldr 4" blue     | EA   | 1        | UNV20705       | \$ 9.55       |      | Replace |
| Binders and Binding Systems |                    | 374813      | 1.5 IN BLACK BASIC BINDER               | EA   | 4        | 23727/21687    | \$ 6.09       |      | Delete  |
| Binders and Binding Systems | 10                 | 807711      | 1.5IN RED BTRBINDER WVIEWWIN            | EA   | 1        | 18369          | \$ 9.49       |      |         |
| Binders and Binding Systems | 11                 | 648823      | 1IN BLU BTR BINDER W VIEW WIN           | EA   | 1        | 13399          | \$ 7.27       |      |         |
| Binders and Binding Systems |                    | 374812      | 2IN WHITE VIEW BINDER                   | EA   | 4        | 23725/21688    | \$ 2.13       |      | Delete  |
| Binders and Binding Systems |                    | 404778      | AVERY DURABL 3IN W/LBL HLDL BK          | EA   | 4        | 27267/27654    | \$ 3.95       |      | Disc    |
| Binders and Binding Systems | 12                 | 976025      | Staples heavy duty binder w/blk hldr bk | EA   | 1        | 26299          | \$ 7.34       |      | Replace |
| Binders and Binding Systems |                    | 399966      | 3IN BETTERBINDER-OLIVE                  | EA   | 4        | 22173-US       | \$ 12.49      |      | Delete  |
| Binders and Binding Systems | 13                 | 318410      | HEAVY DUTY VIEW BINDER 3IN BLK          | EA   | 1        | 79-693         | \$ 5.01       |      |         |
| Binders and Binding Systems |                    | 827602      | 4IN GRN BETTER BINDER-BTS               | EA   | 4        | 19063          | \$ 8.49       |      | Delete  |
| Binders and Binding Systems | 14                 | 894678      | HEAVY DUTY VIEW BINDER 4IN RED          | EA   | 1        | 79326          | \$ 15.86      |      |         |
| Binders and Binding Systems |                    | 895195      | PORTFOLIO PKT LINEN TWN LTR BK          | BX   | 25       | 53406          | \$ 39.99      |      | Delete  |
| Binders and Binding Systems | 15                 | 907578      | TWIN PKT LAM RC 10PK DBE                | PK   | 10       | 13372-CC       | \$ 9.27       |      |         |
| Binders and Binding Systems |                    | 654240      | 2 POCKET PORT LETTER BLUE               | EA   | 4        | 21624-CC/20644 | \$ 3.19       |      | Delete  |
| Binders and Binding Systems |                    | 321661      | ECONOMY BINDERS 1IN BLUE                | EA   | 4        | 03300          | \$ 2.89       |      | Delete  |
| Binders and Binding Systems |                    | 807717      | 3IN RED BTRBINDER WVIEWWIN              | EA   | 4        | 18367          | \$ 9.23       |      | Delete  |
| Binders and Binding Systems | 16                 | 040713      | STAPLES STD SHEET PROT 100 CT           | BX   | 100      | 10524          | \$ 7.35       |      |         |
| Binders and Binding Systems | 17                 | 463686      | BINDER VIEW EASYOPEN 5IN WHITE          | EA   | 1        | 10350          | \$ 18.16      |      |         |
| Binders and Binding Systems | 18                 | 608604      | BINDER VS1140 VIEWSLRNG WHT             | EA   | 1        | 9549/9548/9801 | \$ 11.34      |      |         |
| Binders and Binding Systems |                    | 768192      | BINDER VIEW SLANT VS11-30-BK            | EA   | 4        | 09546/09700    | \$ 16.39      |      | Disc    |

9/1/17

| Category                    | Item # by Category | Staples SKU | Staples Desc                                 | Unit | Unit Qty | Mfg Number     | Staples Price | CN 1 | CN 2    |
|-----------------------------|--------------------|-------------|--|------|----------|----------------|---------------|------|---------|
| Binders and Binding Systems | 19                 | 823526      | Avery durable 3" slant ring view binder bk   | EA   | 1        | 17041          | \$16.39       |      | Replace |
| Binders and Binding Systems |                    | 114207      | VIEW SLANT RING BINDER 3 WHT                 | EA   | 4        | 09708/09704    | \$4.82        |      | Disc    |
| Binders and Binding Systems | 20                 | 959562      | Cardinal slant D white view 3"               | EA   | 1        | 59130CB        | \$8.43        |      | Replace |
| Binders and Binding Systems |                    | 563825      | PLASTIC BINDING COMB 2IN BLACK               | BX   | 50       | 4200022        | \$55.29       |      | Delete  |
| Binders and Binding Systems | 21                 | 648822      | 2IN BLK BTR BINDER W VIEW WIN                | EA   | 1        | 13393-CC       | \$8.51        |      |         |
| Binders and Binding Systems |                    | 114165      | VIEW SLANT RING BINDER 2 WHT                 | EA   | 4        | 09545/09504    | \$2.25        |      | Disc    |
| Binders and Binding Systems | 22                 | 959717      | Cardinal slant D white view 2"               | EA   | 1        | 59120          | \$6.50        |      | Replace |
| Binders and Binding Systems | 23                 | 489131      | STPLS HVY WT SHEET PROT 100CT                | BX   | 100      | 31866          | \$4.67        |      |         |
| Binders and Binding Systems |                    | 449262      | SPLS100 PLASTIC CMBS 3/8IN BLK               | PK   | 100      | 17464          | \$7.14        |      | Disc    |
| Binders and Binding Systems | 24                 | 789660      | Staples combs black 5/8"                     | PK   | 25       | 17465          | \$1.89        |      | Replace |
| Binders and Binding Systems |                    | 223958      | SPLS COMB BLK 1/2IN 25PK                     | PK   | 25       | 17459          | \$2.94        |      | Delete  |
| Binders and Binding Systems |                    | 804546      | 1IN PLASTIC BINDING COMBS BLK                | PK   | 50       | 52328          | \$15.07       |      | Delete  |
| Binders and Binding Systems | 25                 | 041157      | STAPLES ECONO SHEET PROT 200CT               | BX   | 200      | 10522-CC       | \$9.75        |      |         |
| Binders and Binding Systems | 26                 | 515187      | 1IN VUSION RING BINDER BLACK                 | EA   | 1        | 17686/14985-CC | \$2.93        |      |         |
| Binders and Binding Systems |                    | 854762      | BINDING CVR LETTER CL 100/PK                 | PK   | 100      | GBC2000036     | \$58.99       |      | Delete  |
| Binders and Binding Systems | 27                 | 404831      | BINDER CLEARVUE D-RING 1IN WHT               | EA   | 1        | 26300          | \$3.94        |      |         |
| Binders and Binding Systems | 28                 | 404835      | BINDER CLEARVUE D-RING 1.5 WHT               | EA   | 1        | 26310          | \$2.83        |      |         |
| Binders and Binding Systems |                    | 413450      | GBC LETTER SIZE 25PK LAM POUCH               | PK   | 25       | 3200577        | \$9.89        |      | Delete  |
| Binders and Binding Systems | 29                 | 392217      | SBG HEAT SEAL LETTER POUCH                   | BX   | 100      | 3200716        | \$52.39       |      |         |
| Binders and Binding Systems |                    | 754487      | 2 TOUCHGARD ANTIM BINDER                     | EA   | 4        | 17143          | \$6.56        |      | Delete  |
| Binders and Binding Systems | 30                 | 572973      | POUCH 3 MIL 100PK LETTER                     | PK   | 100      | 52454          | \$16.79       |      |         |
| Binders and Binding Systems | 31                 | 036740      | LAM LTR SIZE POUCH 100PK 3 MIL               | BX   | 100      | 3745022        | \$14.82       |      |         |
| Binders and Binding Systems |                    | 558338      | POUCH 3200599 LAMINATING                     | BX   | 50       | 3200599        | \$45.19       |      | Delete  |
| Binders and Binding Systems |                    | 757104      | LAMNT POUCH LETTER SIZE 3ML 50               | PK   | 50       | GBC3745690     | \$36.29       |      | Delete  |
| Binders and Binding Systems | 32                 | 489445      | GBC SELF-ADHESV LTR SHTS 50 PK               | PK   | 50       | 3747307        | \$26.49       |      |         |
| Binders and Binding Systems |                    | 344108      | 100% RECYCLED CLEAR FRONT REPO               | BX   | 25       | 57872          | \$13.52       |      | Delete  |
| Binders and Binding Systems |                    | 463693      | BINDER DESIGN EDGE 1-1/2 BLUE                | EA   | 4        | 68083          | \$4.09        |      | Disc    |
| Binders and Binding Systems | 33                 | 392314      | Avery frame view binder 1-1/2" Navy          | EA   | 1        | 68059          | \$5.99        |      | Replace |
| Binders and Binding Systems |                    | 957237      | SELFADHSVE POLY USB POCKET 6PK               | PK   | 6        | 68150          | \$3.52        |      | Delete  |
| Binders and Binding Systems | 34                 | 975256      | WHITE QUICKFIT VIEW BINDER D                 | EA   | 1        | 87000          | \$2.54        |      |         |
| Binders and Binding Systems | 35                 | 975260      | WHITE QUICKFIT D RING VIEW BIN               | EA   | 1        | 87010          | \$2.55        |      |         |
| Binders and Binding Systems | 36                 | 975262      | WHITE QUICKFIT VIEW BINDER                   | EA   | 1        | 87020          | \$3.20        |      |         |
| Binders and Binding Systems | 37                 | 975264      | WHITE QUICKFIT VIEW BINDER 2IN               | EA   | 1        | 87030          | \$8.26        |      |         |
| Binders and Binding Systems | 38                 | 975267      | WHITE QUICKFIT VIEW BINDER 3IN               | EA   | 1        | 87050          | \$9.00        |      |         |
| Binders and Binding Systems | 39                 | 975270      | QUICKFIT BINDER 4IN WHITE                    | EA   | 1        | 87060          | \$10.18       |      |         |
| Binders and Binding Systems |                    | 1148600     | QUICKFIT VIEWBNDR 5/8 ROUND WT               | EA   | 4        | 88000          | \$7.29        |      | Delete  |
| Binders and Binding Systems |                    | 1148579     | QUICKFIT VIEWBNDR 1IN ROUND WT               | EA   | 4        | 88010          | \$3.06        |      | Delete  |
| Binders and Binding Systems | 40                 | 923953      | WHITE QUICKFIT VIEW BINDER 2IN               | EA   | 1        | 88030          | \$7.07        |      |         |
| Binders and Binding Systems | 41                 | 374810      | 2 IN BLACK BASIC BINDER                      | EA   | 1        | 23722/21689    | \$1.95        |      |         |
| Binders and Binding Systems |                    | 113944      | ECONOMY BINDER 3IN BLK LH                    | EA   | 4        | 04604          | \$8.49        |      | Delete  |
| Binders and Binding Systems |                    | 503300      | REPT COVR 3 IN CAPA LTR DKBLE                | EA   | 4        | 25073          | \$3.49        |      | Delete  |
| Binders and Binding Systems | 42                 | 959718      | SPEEDY XTRALIFE 1 IN WHITE                   | EA   | 1        | 59100          | \$4.18        |      | Delete  |
| Binders and Binding Systems | 43                 | 388391      | LAMINATE CARTRIDGE 12IN                      | EA   | 1        | DL1001         | \$65.29       |      | Delete  |
| Binders and Binding Systems |                    | 820936      | DURABLE VIEW BINDER 1.5IN WE                 | EA   | 4        | 17009/17022    | \$2.58        |      | Disc    |
| Binders and Binding Systems | 44                 | 404835      | Cardinal xtra life view locking slant 1.5 we | EA   | 1        | 26310          | \$2.83        |      | Replace |

## Schedule B- Contract # 071B6600073

## Revised Change Notice #3

9/1/17

| Category              | Item # by Category | Staples SKU | Staples Desc                   | Unit | Unit Qty | Mfg Number    | Staples Price | CN 1 | CN 2    |
|-----------------------|--------------------|-------------|--------------------------------|------|----------|---------------|---------------|------|---------|
| Calendars/Dated Goods | 1                  | 2608168     | RY17 STAPLES DESKPAD 22X17     | EA   | 1        | 12951-17      | \$ 2.30       |      | New Sku |
| Calendars/Dated Goods | 2                  | 2691535     | 2017 WKLY ATAGLNC POCKET 3X6   | EA   | 1        | 70-035-05-17  | \$ 14.29      |      | New Sku |
| Calendars/Dated Goods | 3                  | 2681094     | 2017 ATAGLNC DAILY 24/7 8X11   | EA   | 1        | 70-214-05-16  | \$ 56.44      |      | New Sku |
| Calendars/Dated Goods | 4                  | 2401888     | 2017 MNTH ATAGLNC APPT BK 9X11 | EA   | 1        | 70-260-05-17  | \$ 5.78       |      | New Sku |
| Calendars/Dated Goods | 5                  | 2401887     | 2017 ATAGLNC MNTH RECY BK 9X11 | EA   | 1        | 70-260G-05-17 | \$ 12.75      |      | New Sku |
| Calendars/Dated Goods | 6                  | 2691528     | 2017 ATAGLNC PROFBLACK MO 9X11 | EA   | 1        | 70-260X-05-17 | \$ 23.82      |      | New Sku |
| Calendars/Dated Goods | 7                  | 2691526     | 2017 AAG MNTH CROC PLNR 7X10   | EA   | 1        | 70-432-05-17  | \$ 10.98      |      | New Sku |
| Calendars/Dated Goods | 8                  | 2691524     | 2017 ATAGLNCMNTHLY NTBK 9X12   | EA   | 1        | 70-6206-05-17 | \$ 23.49      |      | New Sku |
| Calendars/Dated Goods | 9                  | 2401884     | 2017 ATAGLNC WKLY BLACK 8X11   | EA   | 1        | 70-950-05-17  | \$ 7.66       |      | New Sku |
| Calendars/Dated Goods | 10                 | AAG70950V05 | 2017 WKLY ATAGLNC TRIPLVU 8X11 | EA   | 1        | 70-950V-05    | \$ 31.79      |      | New Sku |
| Calendars/Dated Goods | 11                 | 2601205     | 2017 WKLY ATAGLNC QN BLK 8X10  | EA   | 1        | 76-01-05-17   | \$ 19.02      |      | New Sku |
| Calendars/Dated Goods | 12                 | 2681120     | 2017 WKLY ATAGLNC QCKNOTES 5X8 | EA   | 1        | 76-02-05-17   | \$ 6.78       |      | New Sku |
| Calendars/Dated Goods | 13                 | 2691514     | 2017 AAG QN DLY PLNR 4 7/8 X 8 | EA   | 1        | 76-04-05-17   | \$ 31.99      |      | New Sku |
| Calendars/Dated Goods | 14                 | 2601204     | 2017 MNTH ATAGLNC QCKNOTE 8X11 | EA   | 1        | 76-06-05-17   | \$ 7.56       |      | New Sku |
| Calendars/Dated Goods | 15                 | 2681113     | 2017 WKLY ATAGLNC QCKNOTE 8X11 | EA   | 1        | 76-950-05-17  | \$ 19.87      |      | New Sku |
| Calendars/Dated Goods | 16                 | 2401875     | 2017 ATAGLNC QUIKNTM MNTH 8X11 | EA   | 1        | 76-PN06-05-17 | \$ 15.05      |      | New Sku |
| Calendars/Dated Goods | 17                 | 2691501     | 17 AAG MTH SCENIC WALL 16X23   | EA   | 1        | DMW201-28-17  | \$ 11.84      |      | New Sku |
| Calendars/Dated Goods | 18                 | 2681111     | 2017 AAG QN DLY CAL 3 1/2 X 6  | EA   | 1        | E517-50-17    | \$ 6.79       |      | New Sku |
| Calendars/Dated Goods | 19                 | 2601066     | 2017 DAILY ATAGLNC REFILL 3X6  | EA   | 1        | E717-50       | \$ 6.79       |      | New Sku |
| Calendars/Dated Goods | 20                 | 2681110     | 2017 DAILY ATAGLNC TABREFL 3X6 | EA   | 1        | E717T-50-17   | \$ 8.99       |      | New Sku |
| Calendars/Dated Goods | 21                 | 2401861     | 2017 DAYMNR DAILY APPT BK 5X8  | EA   | 1        | G100-00-17    | \$ 12.97      |      | New Sku |
| Calendars/Dated Goods | 22                 | 2401860     | 2017 DAYMNR WKLY PLNR BLK 5X8  | EA   | 1        | G200-00-17    | \$ 4.83       |      | New Sku |
| Calendars/Dated Goods | 23                 | 2401859     | 2017 DAYMNR DAILY APPT BK 5X8  | EA   | 1        | G210-00-17    | \$ 5.78       |      | New Sku |
| Calendars/Dated Goods | 24                 | 2401858     | 2017 DAYMNR WKLY HRDCOVER 5X8  | EA   | 1        | G210H-00-17   | \$ 13.02      |      | New Sku |
| Calendars/Dated Goods | 25                 | 2401857     | 2017 DAYMNR WKLY 4X6           | EA   | 1        | G250-00-17    | \$ 9.89       |      | New Sku |
| Calendars/Dated Goods | 26                 | 2601063     | 2017 MNTH DAYMNR 7X9           | EA   | 1        | G400-00-17    | \$ 5.45       |      | New Sku |
| Calendars/Dated Goods | 27                 | 2681187     | 2017 MNTH DAYMNR POCKET 3X6    | EA   | 1        | G450-00-17    | \$ 16.79      |      | New Sku |
| Calendars/Dated Goods | 28                 | 2401856     | 2017 DAYMNR MNTH BLACK 8X12    | EA   | 1        | G470-00-17    | \$ 6.85       |      | New Sku |
| Calendars/Dated Goods | 29                 | 2401855     | 2017 DAYMNR MNTH HARDCVR 8X12  | EA   | 1        | G470H-00-17   | \$ 12.92      |      | New Sku |
| Calendars/Dated Goods | 30                 | 2488679     | 2017 DAYMNR WKLY BLACK 8X11    | EA   | 1        | G520-00-17    | \$ 14.28      |      | New Sku |
| Calendars/Dated Goods | 31                 | 2401854     | 2017 DAYMNR WKLY HARDCVR 8X11  | EA   | 1        | G520H-00-17   | \$ 16.23      |      | New Sku |

## Schedule B- Contract # 071B6600073

## Revised Change Notice #3

9/1/17

| Category                 | Item # by Category | Staples SKU | Staples Desc                   | Unit | Unit Qty | Mfg Number    | Staples Price | CN 1 | CN 2     |
|--------------------------|--------------------|-------------|--------------------------------|------|----------|---------------|---------------|------|----------|
| Calendars/Dated Goods    | 32                 | 2401821     | 2017 DAYMNDR WKLY BUS PLNR 6X9 | EA   | 1        | G535-00-17    | \$ 13.10      |      | New Sku  |
| Calendars/Dated Goods    | 33                 | 2401848     | 2017 DAYMNDR WKLY BLACK 7X9    | EA   | 1        | G590-00-17    | \$ 6.64       |      | New Sku  |
| Calendars/Dated Goods    | 34                 | 2401844     | 2017 MNTH ATAGLNC DESKPD 22X17 | EA   | 1        | GG2500-00     | \$ 3.65       |      | New Sku  |
| Calendars/Dated Goods    | 35                 | 2681183     | 2017 DAILY ATAGLNC TODAYIS 6X9 | EA   | 1        | K1-00-17      | \$ 23.59      |      | New Sku  |
| Calendars/Dated Goods    | 36                 | 2681181     | 17 AAG DLY TODAY IS WALL 9X12  | EA   | 1        | K4-00-17      | \$ 62.19      |      | New Sku  |
| Calendars/Dated Goods    | 37                 | 2681180     | 17 AAG DLY TODAY IS WALLRFL8X8 | EA   | 1        | K4-50-17      | \$ 14.32      |      | New Sku  |
| Calendars/Dated Goods    | 38                 | 2401845     | 17 PLANAMTH MTH WAL 12X27      | EA   | 1        | PM11-28-17    | \$ 11.12      |      | New Sku  |
| Calendars/Dated Goods    | 39                 | 2681179     | 17 AAG YR PLNMO WALL 24X36     | EA   | 1        | PM12-28-17    | \$ 9.94       |      | New Sku  |
| Calendars/Dated Goods    | 40                 | 2401843     | 2017 AAG 3-MNTH REF WALL 23X12 | EA   | 1        | PM14-28-17    | \$ 11.16      |      | New Sku  |
| Calendars/Dated Goods    | 41                 | 2401840     | 2017 AAG MTH PLNMO WAL 12X17   | EA   | 1        | PM2-28-17     | \$ 9.26       |      | New Sku  |
| Calendars/Dated Goods    | 42                 | 2401838     | 17 AAG MTH PLNMO WAL 17X22     | EA   | 1        | PM3-28        | \$ 7.64       |      | New Sku  |
| Calendars/Dated Goods    | 43                 | 2401837     | 2017 AAG MNTH PLNMO WAL 20X30  | EA   | 1        | PM4-28-17     | \$ 8.94       |      | New Sku  |
| Calendars/Dated Goods    | 44                 | 2401835     | 2017 AAG PLAN A MONTH 15 X 22  | EA   | 1        | PM6-28-17     | \$ 12.59      |      | New Sku  |
| Calendars/Dated Goods    | 45                 | 2401834     | 2017 ATAGLNC MNTH WALL 15X12   | EA   | 1        | PM8-28-17     | \$ 9.00       |      | New Sku  |
| Calendars/Dated Goods    | 46                 | 2401819     | 2017 STND DIARY BUS DAILY 7X10 | EA   | 1        | SD374-13-17   | \$ 46.77      |      | New Sku  |
| Calendars/Dated Goods    | 47                 | 2681152     | 2017 STND DIARY BUS DAILY 7X12 | EA   | 1        | SD376-13-17   | \$ 54.92      |      | New Sku  |
| Calendars/Dated Goods    | 48                 | 2401826     | 2017 STND DIARY JOURNAL 5X71/2 | EA   | 1        | SD387-13-17   | \$ 24.25      |      | New Sku  |
| Calendars/Dated Goods    | 49                 | 2401825     | 2017 STND DIARY DAY 53/4X81/4  | EA   | 1        | SD389-13-17   | \$ 12.45      |      | New Sku  |
| Calendars/Dated Goods    | 50                 | 2681150     | 17 AAG MTH BLK DSKPD 22 X 17   | EA   | 1        | SK1170-00-17  | \$ 9.44       |      | New Sku  |
| Calendars/Dated Goods    | 51                 | 2401824     | 2017 AAG DESKPAD 17 3/4X10 7/8 | EA   | 1        | SK14-00-17    | \$ 6.46       |      | New Sku  |
| Calendars/Dated Goods    | 52                 | 2401823     | 2017 DAYMNDR MTH BLACK 8X11    | EA   | 1        | SK2-00-17     | \$ 7.86       |      | New Sku  |
| Calendars/Dated Goods    | 53                 | 2681145     | 17 AAG MTH RECYC DKPD 22X17    | EA   | 1        | SK32G-00-17   | \$ 4.45       |      | New Sku  |
| Calendars/Dated Goods    | 54                 | 2401812     | 2017 DAYMNDR DAILY APPT BK 5X8 | EA   | 1        | SK44-00-17    | \$ 5.75       |      | New Sku  |
| Calendars/Dated Goods    | 55                 | 2681136     | 2017 MNTH ATAGLNC DESKPD 22X17 | EA   | 1        | SW200-00-17   | \$ 17.99      |      | New Sku  |
| Calendars/Dated Goods    | 56                 | 2071853     | 2017 AAG SUCCESS DESKPAD 22X17 | EA   | 1        | SW230-00-17   | \$ 28.99      |      | New Sku  |
| Calendars/Dated Goods    | 57                 | 807345      | CANVAS TUFF RECORD BOOK 300 PG | EA   | 1        | A66300R       | Add           |      | \$ 18.85 |
| Converted Paper Products | 1                  | 105809      | STICKIES 3X3 REC YLW12PK       | DZ   | 12       | S33YR12       | \$ 2.19       |      |          |
| Converted Paper Products |                    | 565774      | STICKIES 3X3 POP WTRCLR 6PK    | PK   | 6        | S-33WCP6      | \$ 10.49      |      | Delete   |
| Converted Paper Products |                    | 565448      | STICKIES 3X3 POP BRIGHT 6PK    | PK   | 6        | S-33BRP6      | \$ 10.49      |      | Delete   |
| Converted Paper Products | 2                  | 565448      | STICKIES 3X3 BRIGHT 12PK       | DZ   | 12       | 17763-CC      | \$ 3.98       |      |          |
| Converted Paper Products | 3                  | 634769      | 1 1/16IN INDEX FLAGS48 CT      | PK   | 48       | 35020         | \$ 0.74       |      |          |
| Converted Paper Products | 4                  | 667003      | SPLS FLGS W/DISP 1 RED 100CT   | PK   | 100      | 14110         | \$ 1.48       |      |          |
| Converted Paper Products |                    | 254664      | POST-IT-BLUE TAPE FLAG 2PK     | PK   | 400      | 680-BE2       | \$ 7.29       |      | Delete   |
| Converted Paper Products | 5                  | 667007      | SPLS FLGS W/DISP 1IN YLW 100CT | PK   | 100      | 14111         | \$ 1.48       |      |          |
| Converted Paper Products |                    | 667002      | SPLS FLGS W/DSP .5 ASST 140CT  | PK   | 140      | 14109         | \$ 6.39       |      | Delete   |
| Converted Paper Products | 6                  | 565436      | STICKIES 4X6 REC LND YLW 5PK   | PK   | 5        | S-46YR5       | \$ 3.22       |      |          |
| Converted Paper Products | 7                  | 486955      | SIMPLY NOTES 3X3 YELLOW 18PK   | PK   | 18       | S-33-YW-18    | \$ 3.36       |      |          |
| Converted Paper Products |                    | 565769      | STAPLES 3X3 WTRCLR 12          | DZ   | 12       | 19758-US      | \$ 16.99      |      | Delete   |
| Converted Paper Products | 8                  | 105791      | STICKIES 1.5X2 REC YLW 12PK    | DZ   | 12       | S152YR12      | \$ 0.99       |      |          |
| Converted Paper Products | 9                  | 105825      | STICKIES 3X5 REC YLW 12PK      | DZ   | 12       | 17766/S35YR12 | \$ 3.42       |      |          |
| Converted Paper Products | 10                 | 039912      | POST-IT NOTES RULED 3X3 YW     | PK   | 6        | 630-6PK       | \$ 12.30      |      |          |
| Converted Paper Products |                    | 873960      | POST-IT NOTES ULTRA 3X6 ASST   | PK   | 5        | 635-5AU       | \$ 12.69      |      | Delete   |
| Converted Paper Products | 11                 | 689309      | POST-IT 1.5X2 PASTEL 24        | PK   | 24       | 65324APVAD    | \$ 8.54       |      |          |
| Converted Paper Products | 12                 | 650745      | POST-IT 1.5X2 YELLOW 24PK      | PK   | 24       | 65324VADB     | \$ 7.50       |      |          |



## Schedule B- Contract # 071B6600073

## Revised Change Notice #3

9/1/17

| Category                 | Item # by Category | Staples SKU | Staples Desc                   | Unit | Unit Qty | Mfg Number  | Staples Price | CN 1 | CN 2   |
|--------------------------|--------------------|-------------|--------------------------------|------|----------|-------------|---------------|------|--------|
| Converted Paper Products | 13                 | 421818      | POST-IT 1.5X2 NEON 12PK        | PK   | 12       | 653AN       | \$ 4.75       |      |        |
| Converted Paper Products |                    | 679951      | POST-IT 1.5X2 ULTRA 12PK       | PK   | 12       | 653AU       | \$ 4.75       |      | Delete |
| Converted Paper Products | 14                 | 653423      | POST-IT 3X3 CANARY 24PK        | PK   | 24       | 65424CP     | \$ 16.79      |      |        |
| Converted Paper Products |                    | 653407      | POST-IT SS 3X3 AST-ELCT12PK    | PK   | 12       | 65412SSAN   | \$ 11.65      |      | Delete |
| Converted Paper Products | 15                 | 562896      | POST-IT SUPER STICKY NOTES     | PK   | 12       | 65412SSCY   | \$ 7.97       |      |        |
| Converted Paper Products | 16                 | 564229      | POST-IT 3X3 NEON NOTES 14 PK   | PK   | 14       | 65414AN     | \$ 10.76      |      |        |
| Converted Paper Products | 17                 | 564231      | POST-IT 3X3 ULTRA NOTES        | PK   | 14       | 65414AU     | \$ 9.12       |      |        |
| Converted Paper Products |                    | 728967      | POSTIT 3X3 CABPK BRIGHTS 18PK  | PK   | 18       | 654-18BRCP  | \$ 35.49      |      | Delete |
| Converted Paper Products |                    | 689322      | POSTIT 3X3 PASTELS 24          | PK   | 24       | 65424APVAD  | \$ 19.61      |      | Delete |
| Converted Paper Products | 18                 | 653423      | POST-IT 3X3 CANARY 24PK        | PK   | 24       | 65424CP     | \$ 16.79      |      |        |
| Converted Paper Products | 19                 | 885276      | POSTIT REC 3X3 CABPK FRMR MKT  | PK   | 24       | 65424NHCP   | \$ 17.84      |      |        |
| Converted Paper Products |                    | 653414      | POST-IT NOTE SS 3X3 CA 24PK    | BX   | 24       | 65424SSCP   | \$ 17.56      |      | Delete |
| Converted Paper Products |                    | 860982      | POST-IT SS TROP NOTES 24PK RCY | PK   | 24       | 65424SSTCP  | \$ 17.84      |      | Delete |
| Converted Paper Products |                    | 609829      | NOTES 3X3 YELLOW 654-24CP      | PK   | 24       | 654-24VAD-B | \$ 23.99      |      | Delete |
| Converted Paper Products | 20                 | 490610      | NOTES 3X3 12PK ASST PASTEL     | PK   | 12       | 654AST      | \$ 9.73       |      |        |
| Converted Paper Products | 21                 | 704404      | POST-IT 3X3 SUNW PIER 24       | PK   | 24       | 654R24CPAP  | \$ 13.38      |      |        |
| Converted Paper Products | 22                 | 704406      | POST-IT 3X3 YELLOW 24          | PK   | 24       | 654R24CPCY  | \$ 14.88      |      |        |
| Converted Paper Products | 23                 | 130005      | POST-IT 3X3 CNRY 12PK          | DZ   | 12       | 654-12YW    | \$ 9.36       |      |        |
| Converted Paper Products | 24                 | 567881      | 3X5 CANARY SUPER STICKY 12/PK  | PK   | 12       | 65512SSCY   | \$ 10.89      |      |        |
| Converted Paper Products | 25                 | 448894      | POST-IT 3X5 NEON 5PK           | PK   | 5        | 655-5PK     | \$ 11.99      |      |        |
| Converted Paper Products | 26                 | 490614      | NOTES 3X5 5PK ASST PASTEL      | PK   | 5        | 655AST      | \$ 5.45       |      |        |
| Converted Paper Products |                    | 351884      | POST-IT REC 3X5 YEL            | PK   | 12       | 655RPYW     | \$ 13.20      |      | Delete |
| Converted Paper Products | 27                 | 060179      | NOTE POST-IT 4X6 YELLOW        | PK   | 12       | 659-YW      | \$ 28.94      |      |        |
| Converted Paper Products |                    | 873986      | POST-IT 4X6 ULTRA LINED 3PK    | PK   | 3        | 6603AU      | \$ 5.93       |      | Delete |
| Converted Paper Products |                    | 689320      | POST-IT 4X6 REC SS LND FRM 3PK | PK   | 3        | 6603SSNRP   | \$ 6.49       |      | Delete |
| Converted Paper Products |                    | 631344      | POST-IT 4X6 REC SS LND TROP 3P | PK   | 3        | 6603SST     | \$ 6.49       |      | Delete |
| Converted Paper Products | 28                 | 490943      | NOTES 4X6 LINED 5PK ASSTPASTEL | PK   | 5        | 6605PKAST   | \$ 8.49       |      |        |
| Converted Paper Products | 29                 | 558253      | POST-IT 4X6 S.S.CNRY LINED 5PK | PK   | 5        | 6605SSCY    | \$ 8.47       |      |        |
| Converted Paper Products | 30                 | 512639      | RECYLED POST-IT NOTES 4X6      | PK   | 12       | 660RPYW     | \$ 16.26      |      |        |
| Converted Paper Products | 31                 | 448910      | POST-IT 4X6 GRNR LND PASTEL 5P | PK   | 5        | 6605PKRPA   | \$ 9.22       |      |        |
| Converted Paper Products | 32                 | 062596      | NOTE POST-IT 4X6 RULED YELLOW  | PK   | 12       | 660YW       | \$ 19.34      |      |        |
| Converted Paper Products |                    | 511808      | POST-IT NEON .5X2              | PK   | 500      | 6705AN      | \$ 3.38       |      | Delete |
| Converted Paper Products | 33                 | 844308      | POST-IT .5X2 PG MRKR ULTRA 5PK | PK   | 500      | 6705AU      | \$ 3.38       |      |        |
| Converted Paper Products | 34                 | 562867      | POST-IT 4X4 SS LND CNRY 6P     | PK   | 6        | 675-6SSCY   | \$ 11.99      |      |        |
| Converted Paper Products | 35                 | 689370      | POSTIT 4X4 SSFRMR MKTE 6PK     | PK   | 6        | 6756SSNRP   | \$ 9.31       |      |        |
| Converted Paper Products |                    | 631345      | POST-IT 4X4 REC SS LND TROP 6P | PK   | 6        | 6756SST     | \$ 9.31       |      | Delete |
| Converted Paper Products | 36                 | 586113      | POST-IT 4X4 SS LND JWL POP 6PK | PK   | 6        | 6756SSUC    | \$ 8.75       |      |        |
| Converted Paper Products | 37                 | 599339      | POST-IT(R) FLAGS               | PK   | 200      | 680PPBGVA   | \$ 5.90       |      |        |
| Converted Paper Products | 38                 | 512667      | POST-IT 1IN FLAGS RED 12PK     | BX   | 600      | 680RD212PK  | \$ 17.29      |      |        |
| Converted Paper Products | 39                 | 599338      | POST-IT(R) FLAGS               | PK   | 200      | 680RYBGVA   | \$ 5.90       |      |        |
| Converted Paper Products | 40                 | 609830      | TAPE FLAG SGN HERE POSTIT 12PK | BX   | 600      | 680SH12     | \$ 19.94      |      |        |
| Converted Paper Products | 41                 | 642248      | POST-IT 1INSIGNHERE PKW/ARROWS | PK   | 248      | 680SH4VA    | \$ 6.85       |      |        |

## Schedule B- Contract # 071B6600073

## Revised Change Notice #3

9/1/17

| Category                 | Item # by Category | Staples SKU | Staples Desc                       | Unit | Unit Qty | Mfg Number   | Staples Price | CN 1 | CN 2    |
|--------------------------|--------------------|-------------|------------------------------------|------|----------|--------------|---------------|------|---------|
| Converted Paper Products | 42                 | 512669      | POST-IT 1IN FLAGS YELLOW 12PK      | BX   | 600      | 680YW212PK   | \$ 17.29      |      |         |
| Converted Paper Products | 43                 | 254656      | POST-IT 1INCH YELLOW FLAGS 2PK     | PK   | 100      | 680-YW2      | \$ 7.29       |      |         |
| Converted Paper Products | 44                 | 428553      | POST-IT 1/2 FLAG BRIGHTS 4PK       | PK   | 140      | 6834AB       | \$ 2.88       |      |         |
| Converted Paper Products |                    | 725650      | POST-IT 1/2 FLAG NEON 4PK          | PK   | 140      | 6834ABX      | \$ 3.07       |      | Delete  |
| Converted Paper Products | 45                 | 874034      | POST-IT FLAGS MINI .47X1.7 AST     | PK   | 100      | 6835CB       | \$ 2.07       |      |         |
| Converted Paper Products | 46                 | 584878      | POSTIT 1/2FLAGS AST CLRS 248PK     | PK   | 280      | 683VAD1      | \$ 5.82       |      |         |
| Converted Paper Products | 47                 | 844290      | POST-IT .5IN SIGN HERE AST 4PK     | PK   | 120      | 684SH        | \$ 3.35       |      |         |
| Converted Paper Products | 48                 | 462642      | POST-IT 1IN DUR TAB P/G/O 66PK     | PK   | 66       | 686PGO       | \$ 3.74       |      |         |
| Converted Paper Products | 49                 | 783683      | POST IT POP UP NOTES MIXED P       | PK   | 18       | R330144B     | \$ 11.35      |      |         |
| Converted Paper Products |                    | 751224      | POST IT POP UP NOTE VALUE PAC      | PK   | 24       | R33024VAD    | \$ 19.20      |      | Delete  |
| Converted Paper Products |                    | 609825      | FILLER PAPER 100% REC CR 200SH     | PK   | 4        | 40108        | \$ 10.63      |      | Disc    |
| Converted Paper Products | 50                 | PAC2416     | Filler Paper recycled 500/pk       | PK   | 1        | PAC2416      | \$ 9.09       |      | Replace |
| Converted Paper Products | 51                 | 535070      | #3 COIN ENV BRN KRFT 24# 500CT     | BX   | 500      | 17185        | \$ 9.84       |      |         |
| Converted Paper Products | 52                 | 381912      | ENVELOPE EZCLS #10 -500            | BX   | 500      | 381912/19804 | \$ 10.96      |      |         |
| Converted Paper Products | 53                 | 472902      | CLASP ENV BRN KRAFT 12X15 -100     | BX   | 100      | 472902/19273 | \$ 18.75      |      |         |
| Converted Paper Products | 54                 | 534776      | ENV CAT BRWN KRFT 11.5X14.5        | BX   | 100      | 534776/17084 | \$ 8.11       |      |         |
| Converted Paper Products | 55                 | 381944      | ENV 6X9 BROWN GUM 24# 500CT        | BX   | 500      | 381944/17027 | \$ 16.03      |      |         |
| Converted Paper Products | 56                 | 534701      | ENV CAT BRWN KRFT 6.5X9.5 100C     | BX   | 100      | 534701/17096 | \$ 3.14       |      |         |
| Converted Paper Products | 57                 | 486940      | ENVELOPE GUMMED 9X12 KRAFT         | BX   | 250      | 486940/17032 | \$ 14.93      |      |         |
| Converted Paper Products | 58                 | 486946      | ENVELOPE GUMMED 10X13 KRAFT        | BX   | 250      | 486946/17033 | \$ 23.66      |      |         |
| Converted Paper Products |                    | 233577      | 7.5X10.5 CLASP ENV 100CT BROWN     | BX   | 400      | 233577/19268 | \$ 5.23       |      | Delete  |
| Converted Paper Products | 59                 | 391542      | ENV INTEROFF RESEALABLE 10X13      | BX   | 100      | 391542/17208 | \$ 16.82      |      |         |
| Converted Paper Products | 60                 | 486931      | ENVELOPE SELF SEAL 9X12 KRAFT      | BX   | 250      | 486931/14245 | \$ 19.43      |      |         |
| Converted Paper Products | 61                 | 486933      | ENVELOPE SELF SEAL 10X13 KRAFT     | BX   | 250      | 486933/14247 | \$ 18.01      |      |         |
| Converted Paper Products | 62                 | 486949      | ENVELOPE GUMMED 28# 9X12 WHITE     | BX   | 250      | 486949/17039 | \$ 15.96      |      |         |
| Converted Paper Products | 63                 | 187013      | ENVELOPE GUM #10 -500              | BX   | 500      | 187013/19257 | \$ 4.45       |      |         |
| Converted Paper Products | 64                 | 121632      | ENV WINDOW GUM #10 -500            | BX   | 500      | 121632/19529 | \$ 9.66       |      |         |
| Converted Paper Products | 65                 | 459599      | CD ENVELOPE WINDOW WHT -50         | BX   | 50       | 12257        | \$ 1.40       |      |         |
| Converted Paper Products |                    | 507789      | MAILERS PADDED SELF SEAL #0-6      | CT   | 250      | 27221-CC     | \$ 49.65      |      | Delete  |
| Converted Paper Products |                    | 478791      | ENV. REDIFILE CLASP 12X9           | BX   | 400      | 38090        | \$ 19.98      |      | Delete  |
| Converted Paper Products |                    | 589574      | MAILER SS-BUBLE9.5X14.5KT          | CT   | 400      | 27242-CC     | \$ 56.99      |      | Delete  |
| Converted Paper Products | 66                 | 524074      | MAILER BUBBLE 12.5X18 ID #6        | EA   | 1        | 27226-CC     | \$ 0.79       |      |         |
| Converted Paper Products |                    | 813599      | ENVL CAT 10X13 KFT 250             | BX   | 250      | QUA41660     | \$ 82.19      |      | Delete  |
| Converted Paper Products |                    | 377340      | ENV CAT NO GUM 12.5X18.5           | PK   | 25       | 42353        | \$ 24.19      |      | Delete  |
| Converted Paper Products |                    | 195776      | ENVELOPE BRN KRAFT 14X18 -25       | BX   | 25       | 195776/19299 | \$ 10.77      |      | Delete  |
| Converted Paper Products | 67                 | 813612      | ENVL 6.5X9.5 KRAFT BOX             | BX   | 100      | QUA43367     | \$ 21.09      |      |         |
| Converted Paper Products |                    | 822734      | ENV CAT 28LB REDIFILE SEAL 9X12 WE | BX   | 400      | 43517        | \$ 28.99      |      | Delete  |
| Converted Paper Products | 68                 | 813429      | ENVL CATALOG 28# 9X12 KRAFT 10     | BX   | 100      | QUA43567     | \$ 17.00      |      |         |
| Converted Paper Products |                    | 812451      | 9X12 CLEARCLASP KRAFT ENVELOPE     | BX   | 400      | 43568        | \$ 17.92      |      | Delete  |
| Converted Paper Products | 69                 | 534818      | 10X13 SLF SEAL BRWN ENV 100CT      | BX   | 100      | 534818/19022 | \$ 17.00      |      |         |
| Converted Paper Products |                    | 812444      | 10X13 CLEARCLASP REDITACT ENV      | BX   | 400      | 43768        | \$ 16.79      |      | Delete  |

## Schedule B- Contract # 071B6600073

## Revised Change Notice #3

9/1/17

| Category                 | Item # by Category | Staples SKU | Staples Desc                   | Unit | Unit Qty | Mfg Number   | Staples Price | CN 1 | CN 2   |
|--------------------------|--------------------|-------------|--------------------------------|------|----------|--------------|---------------|------|--------|
| Converted Paper Products | 70                 | 534826      | BRWN KRFT SS ENV 12X15.5 100CT | BX   | 100      | 534826/17102 | \$ 11.39      |      |        |
| Converted Paper Products | 71                 | 958103      | RESTICKABLE EASEL PAD 25X30    | CT   | 2        | 23447        | \$ 11.17      |      |        |
| Converted Paper Products | 72                 | 199984      | STPLS 5 TOPBND MEMOBK 3X5 75CR | PK   | 5        | 11491        | \$ 1.01       |      |        |
| Converted Paper Products | 73                 | 807688      | BAGASSE EASEL PAD 34X27 PLAIN  | CT   | 4        | 17639        | \$ 20.48      |      |        |
| Converted Paper Products |                    | 463444      | STPLS SCRTCH PAD 4X6 12PK WH   | DZ   | 12       | 48602STP     | \$ 9.44       |      | Delete |
| Converted Paper Products | 74                 | 163873      | STPLS PERF PAD JR LGL 12PK WH  | DZ   | 12       | 23642/26784  | \$ 5.45       |      |        |
| Converted Paper Products |                    | 463454      | STPLS SCRTCH PAD 5X8 12PK WH   | DZ   | 12       | 48604STP     | \$ 12.30      |      | Delete |
| Converted Paper Products | 75                 | 163485      | STENO BOOK GREEN 6X9 12 COUNT  | DZ   | 12       | 18583        | \$ 5.81       |      |        |
| Converted Paper Products |                    | 454138      | STPLS GLUTOP PAD LTR YEL 12    | DZ   | 12       | 11294        | \$ 6.07       |      | Delete |
| Converted Paper Products | 76                 | 163840      | STAPLES PAD PERF LTR CAN 12    | DZ   | 12       | 26839        | \$ 2.89       |      |        |
| Converted Paper Products |                    | 454120      | STPLS GLUTOP PAD LTR WHT 12    | DZ   | 12       | 48605STP     | \$ 5.48       |      | Delete |
| Converted Paper Products | 77                 | 163865      | PADS WDE RULE 8.5X11.75 12PK   | DZ   | 12       | 23643/26785  | \$ 3.14       |      |        |
| Converted Paper Products | 78                 | 281303      | PERF LEGAL PAD 8.5X14 WHT      | DZ   | 12       | 26786        | \$ 10.27      |      |        |
| Converted Paper Products | 79                 | 497017      | STENO BOOK WHITE 6X9 12102     | DZ   | 12       | 18584        | \$ 7.58       |      |        |
| Converted Paper Products | 80                 | 462332      | 100% RECYCLED PADS WHITE 12PK  | DZ   | 12       | 18590STP     | \$ 8.64       |      |        |
| Converted Paper Products | 81                 | 800979      | STENO BOOK 6X9 BLE             | EA   | 1        | 25286        | \$ 0.65       |      |        |
| Converted Paper Products |                    | 397983      | STPLS 5X8 PASTEL PERF PAD 6    | PK   | 6        | 48139STP     | \$ 6.18       |      | Delete |
| Converted Paper Products |                    | 397982      | STPLS 8.5X11 PASTEL PERF PAD 6 | PK   | 6        | 48140STP     | \$ 3.57       |      | Delete |
| Converted Paper Products | 82                 | 194506      | PHONE MESSAGE BK 2PK           | PK   | 2        | SC1154-2D    | \$ 2.47       |      |        |
| Converted Paper Products | 83                 | 563887      | BOOK STENO GREGG WE 70SH       | EA   | 1        | 25-472       | \$ 2.29       |      |        |
| Converted Paper Products |                    | 588293      | MEMO D23801 TRP8.5X7NCR 50SHT  | PK   | 50       | 3804         | \$ 15.19      |      | Delete |
| Converted Paper Products | 84                 | 506790      | EASEL POST-IT SELF ADHESVE 2PK | PK   | 2        | 559          | \$ 27.80      |      |        |
| Converted Paper Products | 85                 | 725873      | POST-IT EASAL PAD RECYCLED     | PK   | 2        | 559RP        | \$ 37.30      |      |        |
| Converted Paper Products | 86                 | 332922      | EASEL PAD RCYCL 25X30 WHITE 6P | PK   | 6        | 559RPVAD6    | \$ 105.16     |      |        |
| Converted Paper Products | 87                 | 760951      | EASEL PAD POST-IT 25X30 6/PK   | PK   | 6        | 559-VAD-6PK  | \$ 99.16      |      |        |
| Converted Paper Products | 88                 | 071836      | POST IT EASEL PAD BLUE GRID 4/ | PK   | 4        | 560VAD4PK    | \$ 67.81      |      |        |
| Converted Paper Products |                    | 077273      | POSTIT EASL PAD 25X30 CNAR RUL | PK   | 4        | 561VAD4PK    | \$ 67.84      |      | Delete |
| Converted Paper Products | 89                 | 428893      | POST-IT TABLE TOP EASEL PD WHT | EA   | 1        | 563          | \$ 12.52      |      |        |
| Converted Paper Products | 90                 | 504139      | POST-IT SELF-STICK WALL PAD    | PK   | 2        | 566          | \$ 19.01      |      |        |
| Converted Paper Products |                    | 812824      | FLIPCHART W/BLEED-RESIS 2/CART | CT   | 2        | MMM570       | \$ 25.49      |      | Delete |
| Converted Paper Products | 91                 | 809816      | BETTER PERF PAD 8.5X11 WTE NAR | DZ   | 12       | 18589STP     | \$ 12.76      |      |        |
| Converted Paper Products | 92                 | 811041      | PLANNER 6.75X8.5 100SH         | EA   | 1        | 63828        | \$ 7.49       |      |        |
| Converted Paper Products | 93                 | 708966      | BOOK RECORD 300 12.5X7.75      | EA   | 1        | 66-300R      | \$ 32.99      |      |        |
| Converted Paper Products | 94                 | 811007      | PAD PERF 8.5X11.75 WE 50       | PK   | 12       | 74085        | \$ 68.99      |      |        |
| Converted Paper Products |                    | 708146      | GOLDFIBRE PADS PERF LETTER BRN | EA   | 4        | 20813        | \$ 3.59       |      | Delete |
| Converted Paper Products |                    | 903040      | NTBK STENO DKET WE             | EA   | 4        | 99708        | \$ 8.99       |      | Delete |
| Converted Paper Products | 95                 | 496839      | ENVIROTECH LEGAL PADS 4PKLTR   | PK   | 4        | 40102        | \$ 9.02       |      |        |
| Converted Paper Products | 96                 | 217919      | RECORD BK 12.2X7.2 300 PG BLK  | EA   | 1        | 18842/26512  | \$ 6.99       |      |        |
| Converted Paper Products |                    | 217679      | JOURNAL BOOK 150 PGS BLACK     | EA   | 4        | 26511        | \$ 12.44      |      | Delete |
| Converted Paper Products | 97                 | 217695      | RECORD BOOK 300 PGS BLK        | EA   | 1        | 18658/26510  | \$ 16.92      |      |        |

## Schedule B- Contract # 071B6600073

## Revised Change Notice #3

9/1/17

| Category                 | Item # by Category | Staples SKU         | Staples Desc                              | Unit          | Unit Qty          | Mfg Number              | Staples Price          | CN 1 | CN 2    |
|--------------------------|--------------------|---------------------|---|---------------|-------------------|-------------------------|------------------------|------|---------|
| Converted Paper Products | 98                 | 217703              | RECORD BOOK 14.3X8.75 BLK                 | EA            | 1                 | 57131                   | \$ 33.88               |      |         |
| Converted Paper Products |                    | <del>749567</del>   | <del>BAGASSE LEGAL PADS</del>             | <del>DZ</del> | <del>42</del>     | <del>46767</del>        | <del>\$ 12.18</del>    |      | Delete  |
| Converted Paper Products | 99                 | 512658              | PAD FOLLOW UP VM LOG BOOK                 | EA            | 1                 | 51114                   | \$ 1.68                |      |         |
| Converted Paper Products | 100                | 531178              | ADD ROLL 1RL 2.25 X 150                   | RL            | 1                 | 18303-CC                | \$ 1.49                |      |         |
| Converted Paper Products | 101                | 176511              | 2 1/4INX130 ADDING MACHINE RLS            | DZ            | 12                | 18237-CC                | \$ 7.30                |      |         |
| Converted Paper Products | 102                | 531194              | ADD ROLL 1RL 3X150                        | RL            | 1                 | 18306-CC                | \$ 0.65                |      |         |
| Converted Paper Products |                    | <del>497020</del>   | <del>2 1/4INX85 2 PLY ADDMACH ROLLS</del> | <del>PK</del> | <del>40</del>     | <del>18216-CC</del>     | <del>\$ 6.42</del>     |      | Delete  |
| Converted Paper Products | 103                | 532531              | ADD ROLL 3IN 2 PLY W/C NCR                | RL            | 1                 | 18300-CC                | \$ 1.07                |      |         |
| Converted Paper Products |                    | <del>380519</del>   | <del>PAPER-BRT-WHITE 36IN ROLL WE</del>   | <del>RL</del> | <del>4</del>      | <del>C1861A</del>       | <del>\$ 10.92</del>    |      | Delete  |
| Converted Paper Products |                    | <del>810764</del>   | <del>PPR ROLL 36X300-BWTE</del>           | <del>RL</del> | <del>4</del>      | <del>C6810A</del>       | <del>\$ 7.93</del>     |      | Delete  |
| Copy Paper               | 1                  | 492071              | STAPLES 8.5X11 30% REC COPY RM            | RM            | 500               | 112350/1542             | \$ 3.05                |      |         |
| Copy Paper               | 2                  | 492072              | SPLS 8.5X11 30% REC COPY CS               | CT            | 5000              | 112350/461757           | \$ 30.50               |      |         |
| Copy Paper               |                    | <del>492072PL</del> | <del>SPLS 8.5X11 30% REC COPY CS</del>    | <del>PL</del> | <del>200000</del> | <del>492072</del>       | <del>\$ 1,220.00</del> |      | Delete  |
| Copy Paper               | 3                  | 580525              | SPLS 8.5X14 30% REC COPY RM               | RM            | 500               | 112380                  | \$ 6.29                |      | Delete  |
| Copy Paper               | 4                  | 581760              | SPLS 30% REC 8.5X14 20/84 CS              | CT            | 5000              | 112380                  | \$ 62.86               |      |         |
| Copy Paper               | 5                  | 580336              | SPLS 11X17 30% REC COPY RM                | RM            | 500               | 112390                  | \$ 11.08               |      |         |
| Copy Paper               | 6                  | 512215              | SPLS 11X17 COPY CS                        | CT            | 2500              | 190450                  | \$ 37.90               |      |         |
| Copy Paper               |                    | <del>620016</del>   | <del>SPLS 8.5X11 100% REC COPY RM</del>   | <del>RM</del> | <del>500</del>    | <del>620016-US/CC</del> | <del>\$ 4.95</del>     |      | Delete  |
| Copy Paper               | 7                  | 620014              | SPLS 8.5X11 100% REC COPY CS              | CT            | 5000              | 620014 US/CC            | \$ 45.39               |      |         |
| Copy Paper               | 8                  | 513096              | SPLS 8.5X11 MULTIUSE 20/96 CS             | CT            | 5000              | 513096-BL               | \$ 31.40               |      |         |
| Copy Paper               | 9                  | 513099              | SPLS 8.5X11 MULTI 20/96 RM                | RM            | 500               | 513099-WH               | \$ 4.76                |      |         |
| Copy Paper               | 10                 | 649243              | SPLS 8.5X11 BRT MULTI 22/98 CS            | CT            | 5000              | 22098                   | \$ 54.02               |      |         |
| Copy Paper               |                    | <del>584764</del>   | <del>SPLS 11X17 30% REC COPY CS</del>     | <del>CT</del> | <del>2500</del>   | <del>112390</del>       | <del>\$ 52.02</del>    |      | Delete  |
| Copy Paper               |                    | <del>648178</del>   | <del>SPLS PHOTO-PLS GLS 8.5X11 50PK</del> | <del>PK</del> | <del>50</del>     | <del>19899-CC</del>     | <del>\$ 8.19</del>     |      | Delete  |
| Copy Paper               | 11                 | 324791              | STAPLES 8.5X11 COPY CS                    | CT            | 5000              | 324791                  | \$ 28.50               |      |         |
| Copy Paper               | 12                 | 135855              | STAPLES 8.5X11 COPY RM                    | RM            | 500               | 135855/135855WH         | \$ 2.85                |      |         |
| Copy Paper               |                    | <del>422534</del>   | <del>SPLS 8.5X11 3-HOLE COPY REAM</del>   | <del>RM</del> | <del>500</del>    | <del>221192</del>       | <del>\$ 4.84</del>     |      | Delete  |
| Copy Paper               | 13                 | 122457              | STAPLES 8.5X11 3HOLE COPY CS              | CT            | 5000              | 221192                  | \$ 49.22               |      |         |
| Copy Paper               | 14                 | 324791PL            | 8.5X11 COPY PAPER CS IP                   | PL            | 200000            | 324791                  | \$ 1,140.00            |      |         |
| Copy Paper               | 15                 | 127035              | SPLS 8.5X14 COPY RM                       | RM            | 500               | 127035/08635-0          | \$ 4.10                |      |         |
| Copy Paper               | 16                 | 126987              | SPLS 8.5X14 COPY CS                       | CT            | 5000              | 221193                  | \$ 40.95               |      |         |
| Copy Paper               | 17                 | 512211              | SPLS 11X17 COPY RM                        | RM            | 500               | 190450                  | \$ 7.58                |      |         |
| Copy Paper               |                    | <del>448244</del>   | <del>HP-RECYCLED CASE</del>               | <del>CT</del> | <del>5000</del>   | <del>HPE1120</del>      | <del>\$ 50.64</del>    |      | Delete  |
| Copy Paper               | 18                 | 490887              | 8.5X11 WHITE CARD STOCK 250               | PK            | 250               | 49701                   | \$ 4.69                |      | \$ 4.83 |
| Copy Paper               | 19                 | 234062              | XEROX 8.5X11 COPY/PRINT CS                | CT            | 5000              | 3R02047                 | \$ 51.57               |      |         |
| Copy Paper               |                    | <del>599533</del>   | <del>EXACT INDEX 90-LB</del>              | <del>PK</del> | <del>250</del>    | <del>49124</del>        | <del>\$ 16.29</del>    |      | Delete  |
| Copy Paper               |                    | <del>477915</del>   | <del>LASER PAPER 28# 8-1/2 X11</del>      | <del>RM</del> | <del>500</del>    | <del>125534</del>       | <del>\$ 7.62</del>     |      | Delete  |
| Copy Paper               |                    | <del>958724</del>   | <del>PAPER-FST-CHCE 11X17-WHT</del>       | <del>RM</del> | <del>500</del>    | <del>DMR85314</del>     | <del>\$ 49.69</del>    |      | Delete  |
| Copy Paper               | 20                 | 490882              | STAPLES WHITE COVER STOCK                 | PK            | 250               | 82991                   | \$ 4.72                |      |         |
| Copy Paper               |                    | <del>620702</del>   | <del>SPS 67# COVER STOCK 11X17-WHT</del>  | <del>PK</del> | <del>250</del>    | <del>82990</del>        | <del>\$ 23.89</del>    |      | Delete  |

## Schedule B- Contract # 071B6600073

## Revised Change Notice #3

9/1/17

| Category             | Item # by Category | Staples SKU | Staples Desc                             | Unit | Unit Qty | Mfg Number   | Staples Price | CN 1    | CN 2     |
|----------------------|--------------------|-------------|--|------|----------|--------------|---------------|---------|----------|
| Copy Paper           | 21                 | 756972      | SPLS 8.5X11 50%REC MULTI 24#RM           | RM   | 500      | 86059        | \$ 5.85       |         |          |
| Copy Paper           |                    | 733088      | BRIGHTS 8.5X11 ASST RM                   | RM   | 500      | 20200        | \$ 7.35       |         | Delete   |
| Copy Paper           |                    | 562788      | SPLS 11X17 MULTI 20/96 RM                | RM   | 500      | 05033        | \$ 9.53       |         | Delete   |
| Copy Paper           | 22                 | 678826      | PASTELS 8.5X11 LILAC PAPER RM            | RM   | 500      | 14782        | \$ 3.90       |         |          |
| Copy Paper           | 23                 | 490947      | PASTELS 8.5X11 BLUE PAPER RM             | RM   | 500      | 14786        | \$ 3.94       |         | \$ 4.08  |
| Copy Paper           | 24                 | 490950      | PASTELS 8.5X11 CREAM PAPER RM            | RM   | 500      | 14789        | \$ 3.99       |         | \$ 4.13  |
| Copy Paper           |                    | 675499      | HAM FORE 8.5X11 CHERRY REAM              | RM   | 500      | 402240       | \$ 3.90       |         | Delete   |
| Copy Paper           | 25                 | 490948      | PASTELS 8.5X11 CANARY PAPER RM           | RM   | 500      | 14787        | \$ 3.97       |         | \$ 4.11  |
| Copy Paper           | 26                 | 490936      | PASTELS 8.5X11 GREEN PAPER RM            | RM   | 500      | 14781        | \$ 3.99       |         | \$ 4.09  |
| Copy Paper           | 27                 | 490944      | PASTELS 8.5X11 GOLD PAPER RM             | RM   | 500      | 14788        | \$ 3.84       |         | \$ 3.99  |
| Copy Paper           | 28                 | 490935      | PASTELS 8.5X11 PINK PAPER RM             | RM   | 500      | 14779        | \$ 3.96       |         | \$ 4.12  |
| Copy Paper           | 29                 | 678824      | PASTELS 8.5X11 SALMON PAPER RM           | RM   | 500      | 14783        | \$ 3.99       |         |          |
| Copy Paper           | 30                 | 756484      | SPLS BRIGHTS 8.5X11 PURPLE RM            | RM   | 500      | 20110        | \$ 6.89       |         |          |
| Copy Paper           | 31                 | 491618      | ASTRO 8.5X11 LUNAR BLUE RM               | RM   | 500      | 22521/21528  | \$ 6.89       |         | Delete   |
| Copy Paper           | 32                 | 733077      | BRIGHTS 8.5X11 YELLOW RM                 | RM   | 500      | 20102        | \$ 7.17       |         |          |
| Copy Paper           | 33                 | 733072      | BRIGHTS 8.5X11 BLUE RM                   | RM   | 500      | 20101        | \$ 6.89       |         |          |
| Copy Paper           |                    | 733095      | BRIGHTS 8.5X11 FUCHSIA RM                | RM   | 500      | 20109        | \$ 6.89       |         | Delete   |
| Copy Paper           | 34                 | 733093      | BRIGHTS 8.5X11 GREEN RM                  | RM   | 500      | 20105        | \$ 6.89       |         |          |
| Copy Paper           |                    | 491620      | ASTRO 8.5X11 PULSAR PINK RM              | RM   | 500      | 24031/24628  | \$ 6.89       |         | Delete   |
| Copy Paper           | 35                 | 507430      | ASTROBRIGHT GREEN 8.5X11                 | RM   | 500      | 22581/21588  | \$ 5.76       |         |          |
| Copy Paper           |                    | 733084      | BRIGHTS 8.5X11 PINK RM                   | RM   | 500      | 20106        | \$ 6.89       |         | Delete   |
| Copy Paper           |                    | 491619      | ASBR 8.5X11 REENTRY RED PPR RM           | RM   | 500      | 22551/21558  | \$ 6.89       |         | Delete   |
| Copy Paper           | 36                 | 491617      | ASTRO 8.5X11 COSMIC ORANGE RM            | RM   | 500      | 22651/21658  | \$ 6.89       |         |          |
| Copy Paper           |                    | 490885      | STAPLES IVORY COVER STOCK                | PK   | 250      | 82996        | \$ 4.72       |         | Delete   |
| Copy Paper           |                    | 490884      | STAPLES YELLOW COVER STOCK               | PK   | 250      | 82993        | \$ 4.72       |         | Delete   |
| Copy Paper           |                    | 490883      | STAPLES BLUE COVER STOCK                 | PK   | 250      | 82992        | \$ 4.72       |         | Delete   |
| Copy Paper           |                    | 477582      | PAPER COLORED CARD RE-ENTRY RE           | PK   | 250      | 22754        | \$ 14.49      |         | Delete   |
| Copy Paper           | 37                 | 756860      | SPLS 8.5X11 50%REC MULTI 24#CS           | CT   | 5000     | 86059        | \$ 55.62      |         |          |
| Copy Paper           | 38                 | 905797      | STAPLES COPY QUICKPACK2500               | CT   | 2500     | 20587        | \$ 17.73      |         |          |
| Copy Paper           | 39                 | 2623492     | PAPER BOND PKN8.5X11 20#                 | RM   | 500      | CASMP2201PKN | Add           |         | \$ 9.49  |
| Copy Paper           | 40                 | 2622698     | PAPER FRWX 8.5X11 20 GN                  | RM   | 500      | CASMP2201GS  | Add           |         | \$ 9.49  |
| Facilities Breakroom | 1                  | 852191      | SPARKLE 2PLY PERFORATED TOWEL            | CT   | 30       | 2717201      | \$ 16.37      |         |          |
| Facilities Breakroom | 2                  | 518986      | PERFECT TOUCH 12 OZ HOT 500CT            | CT   | 500      | 5342DX       | \$ 71.25      |         |          |
| Facilities Breakroom | 3                  | 617688      | CUPS PLASTIC 5OZ                         | PK   | 100      | RK5/5N25     | \$ 4.59       |         |          |
| Facilities Breakroom |                    | 365384      | BP PAPER TWL 85SHT/RL                    | CT   | 30       | 24840CT      | \$ 22.36      |         | Delete   |
| Facilities Breakroom | 4                  | 485107      | BAND AID VARIETY PAK 280BX               | BX   | 280      | 4711         | \$ 11.19      |         |          |
| Facilities Breakroom | 5                  | 391752      | PRE-MOISTENED TISSUES-100CT              | BX   | 100      | 8574GM       | \$ 12.57      |         |          |
| Facilities Breakroom | 6                  | 506268      | MAT HVY-DTY ANTI-FTG 2X3 BLACK           | EA   | 1        | CWNC0023DB   | \$ 43.49      |         |          |
| Facilities Breakroom |                    | 817982      | FLR MAT CUSH 3X5 GREY                    | EA   | 4        | CWNCU3660GY  | \$ 136.39     |         | Delete   |
| Facilities Breakroom |                    | 758224      | CART UTILITY 4IN SWVLCASTR BK            | EA   | 4        | FG342488BLA  | \$ 204.59     |         | Delete   |
| Facilities Chemical  | 1                  | 616319      | CLOROX DISINF WIPE FRESH 75CT            | EA   | 1        | 15949        | Add           | \$ 4.27 |          |
| Facilities Chemical  | 2                  | 616321      | CLOROX DISINF WIPE LEMON 75CT            | EA   | 1        | 15948        | Add           | \$ 4.83 |          |
| Facilities Chemical  | 3                  | 541444      | SANI-CLOTH PLUS WIPES                    | EA   | 160      | PSCP077072   | Add           |         | \$ 6.67  |
| Facilities Chemical  | 4                  | 960376      | DIAL BASIC HYPO HND SOAP 1GAL            | EA   | 1        | 8475238      | Add           |         | \$ 10.59 |
| Facilities Equipment | 1                  | 818704      | AIR CLEANER PURIFIER HERP ROUN           | EA   | 1        | HWL50250     | \$ 251.09     |         |          |
| Facilities Equipment | 2                  | 943891      | HOLMES OPP HEATER FAN                    | EA   | 1        | HFH103-UM    | \$ 17.99      |         |          |
| Facilities Equipment |                    | 949470      | DESKTOP HEATER WITH VIZIHEAT             | EA   | 4        | HFH421-UM    | \$ 27.99      |         | Disc     |
| Facilities Equipment | 3                  | 913519      | Honeywell energy smart cool touch heater | EA   | 1        | HWL7300/7200 | \$41.99       |         | Replace  |

## Schedule B- Contract # 071B6600073

## Revised Change Notice #3

9/1/17

| Category            | Item # by Category | Staples SKU | Staples Desc                   | Unit | Unit Qty | Mfg Number      | Staples Price | CN 1 | CN 2   |
|---------------------|--------------------|-------------|--------------------------------|------|----------|-----------------|---------------|------|--------|
| Facilities Paper    | 1                  | 493463      | C-FOLD TOWELS WHITE 1-PLY      | CT   | 2400     | 25190           | \$ 29.99      |      |        |
| Facilities Paper    | 2                  | 457828      | SCOTT HAND TOWELS MULTI-FOLD   | CT   | 4000     | 01804           | \$ 35.08      |      |        |
| Facilities Paper    | 3                  | 819240      | TOWELS 1-PLY 175 SHEETS/SLEEVE | CT   | 4375     | 01980           | \$ 29.42      |      |        |
| Facilities Paper    | 4                  | 674227      | MULTI-FOLD HAND TOWELS         | CT   | 1200     | 02046           | \$ 30.83      |      |        |
| Facilities Paper    | 5                  | 491292      | TOWEL CFOLD 2400/CT WE         | CT   | 2400     | 20603           | \$ 28.99      |      |        |
| Facilities Paper    | 6                  | 579939      | KC SCOT 2-PLY TP 80RL 550SH    | CT   | 80       | 04460           | \$ 60.91      |      |        |
| Facilities Paper    | 7                  | 761920      | TISSUE 2PLY BATH JMBRL WE 8PK  | CT   | 8        | 12798           | \$ 35.73      |      |        |
| Facilities Paper    |                    | 580823      | KLEENEX COTTENELLE CONVENIENC  | CT   | 20       | 13135           | \$ 20.99      |      | Delete |
| Facilities Paper    | 8                  | 579940      | EMB.PREM TOILET PAPER 20 ROLLS | CT   | 20       | 13607           | \$ 16.19      |      |        |
| Facilities Paper    | 9                  | 680181      | TOWEL C FOLD 17900151          | CT   | 2400     | 01510           | \$ 56.79      |      |        |
| Facilities Paper    | 10                 | 828074      | ANGEL SFT ULT 2PLY BATH TISSUE | CT   | 60       | 16560           | \$ 49.95      |      |        |
| Facilities Paper    |                    | 787364      | ANGELSOFT WISESIZE BATH TISSUE | CT   | 20       | 16620           | \$ 19.63      |      | Delete |
| Facilities Paper    | 11                 | 616044      | ANGEL SOFT DISP CS BATH TISSUE | CT   | 40       | 16840/16640     | \$ 29.44      |      |        |
| Facilities Paper    | 12                 | 503396      | ANGEL SOFT TOILET TISSUE       | CT   | 80       | 16880           | \$ 55.00      |      |        |
| Facilities Paper    | 13                 | 579696      | KLEENEX COTTENELLE BATH TISSU  | CT   | 60       | 17713           | \$ 56.65      |      |        |
| Facilities Paper    |                    | 582962      | PREFERENCE BATH TISSUE         | CT   | 80       | 18280/01        | \$ 70.99      |      | Delete |
| Facilities Paper    |                    | 849636      | ENVISION EMBOSSED BATHROOM TIS | CT   | 40       | 19841/01        | \$ 33.79      |      | Delete |
| Facilities Paper    | 14                 | 808343      | PAPER TOWEL MULTIFOLD 250/PK   | CT   | 4000     | GEP20204        | \$ 23.53      |      |        |
| Facilities Paper    |                    | 807087      | PPR TOWEL C-FOLD 2400 12/CT    | CT   | 2400     | GEP20244        | \$ 34.49      |      | Delete |
| Facilities Paper    |                    | 491297      | TOWEL SNGLFLD 4000/CT WE       | CT   | 4000     | 20904           | \$ 47.99      |      | Delete |
| Facilities Paper    | 15                 | 514510      | TOWELS MULTIFOLD PREF ULT 2PLY | CT   | 2000     | 21000           | \$ 23.40      |      |        |
| Facilities Paper    | 16                 | 365378      | BRIGHTON PROF FACIAL TISSUE    | PK   | 6        | 21826/33603     | \$ 4.44       |      |        |
| Facilities Paper    |                    | 695937      | KLEENEX FACETISU 95SHT 36BX/CS | CT   | 36       | 21269           | \$ 142.49     |      | Delete |
| Facilities Paper    | 17                 | 826830      | TISSUE FACIAL BOUTIQ 6/PK      | PK   | 6        | 21271           | \$ 9.35       |      |        |
| Facilities Paper    | 18                 | 819331      | NATURALS BOUTIQUE* FACAIL TISS | CT   | 36       | 21272           | \$ 66.19      |      |        |
| Facilities Paper    | 19                 | 808298      | TISSUE FACIAL KLEENEX 2PLY     | CT   | 36       | 21400CT         | \$ 39.70      |      |        |
| Facilities Paper    | 20                 | 819333      | NATURALS FACIAL TISSUE         | CT   | 48       | 21601           | \$ 79.89      |      |        |
| Facilities Paper    | 21                 | 491294      | TOWEL CFOLD PREF1440CT WE      | CT   | 1440     | 23000           | \$ 28.05      |      |        |
| Facilities Paper    | 22                 | 491296      | TOWEL MULTIFLD 4000/CT NL      | CT   | 4000     | 23304           | \$ 19.75      |      |        |
| Facilities Paper    | 23                 | 332948      | KLEENEX ANTIVIRAL TISSUE 27/CT | CT   | 27       | 25836           | \$ 46.53      |      |        |
| Facilities Paper    | 24                 | 498872      | TOWEL NON-PERF 350 RL NL       | CT   | 12       | 26401           | \$ 55.29      |      |        |
| Facilities Paper    | 25                 | 438373      | TOWEL PAPER CENTER PULL WE     | CT   | 6        | 28124           | \$ 42.98      |      |        |
| Facilities Paper    | 26                 | 603985      | TISSUE-FACIAL RECY WE          | CT   | 30       | 2930-30         | \$ 21.65      |      |        |
| Facilities Paper    | 27                 | 821156      | PPR TOWEL BIG FOLD 10.25X11 WE | CT   | 2200     | GEP33587        | \$ 9.37       |      |        |
| Facilities Paper    | 28                 | 365377      | BRIGHTON PROF BT 96 RL         | CT   | 96       | BPR26212/410019 | \$ 42.56      |      |        |
| Facilities Paper    | 29                 | 864397      | TOWEL CFOLD 12/200 WH          | CT   | 2400     | BWK6220         | \$ 27.59      |      |        |
| Facilities Paper    | 30                 | 866666      | SCOTT RAGS IN A BOX 200CT      | BX   | 200      | 75260           | \$ 10.29      |      |        |
| Facilities Soap     | 1                  | 480908      | DIAL BASIC HAND SOAP 128OZ     | CT   | 4        | DIA06047        | \$ 66.59      |      |        |
| Facilities Soap     | 2                  | 764110      | SANITIZER PURELL MTHPY WE      | EA   | 1        | 9552-12         | \$ 4.99       |      |        |
| Facilities Supplies | 1                  | 758215      | DESKSIDE RECYCLING CONTAINER   | EA   | 1        | FG295673BLUE    | \$ 5.68       |      |        |
| Facilities Supplies | 2                  | 103748      | EXAM GLOVE NTRL PFREE MD 100BX | BX   | 100      | NMD200          | \$ 7.31       |      |        |

9/1/17

| Category                  | Item # by Category | Staples SKU | Staples Desc                    | Unit | Unit Qty | Mfg Number  | Staples Price       | CN 1 | CN 2   |
|---------------------------|--------------------|-------------|---------------------------------|------|----------|-------------|---------------------|------|--------|
| Filing and Record Storage | 1                  | 119099      | STPLS OPEN TOP FLE AZ BRN LTR   | EA   | 1        | 17AS        | \$ 7.61             |      |        |
| Filing and Record Storage | 2                  | 440373      | JACKET FILE DT 2 EXP LTR MA     | BX   | 50       | 440373-S    | \$ 16.41            |      |        |
| Filing and Record Storage | 3                  | 293050      | LTR SIZE FLAT JACKET 100PK      | BX   | 100      | 293050      | \$ 22.76            |      |        |
| Filing and Record Storage | 4                  | 119172      | FILE JACKETS LETTER D.T.        | BX   | 50       | 119172-S    | \$ 19.58            |      |        |
| Filing and Record Storage | 5                  | 440374      | JACKET FILE DT 2 EXP LGL MA     | BX   | 50       | 440374      | \$ 22.09            |      |        |
| Filing and Record Storage |                    | 831123      | FASTNR FOLDR LTR KRAFT 50       | BX   | 50       | 831123      | <del>\$ 15.20</del> |      | Delete |
| Filing and Record Storage | 6                  | 831099      | 3TAB FAST LTR MAN 50            | BX   | 50       | 831099      | \$ 8.78             |      |        |
| Filing and Record Storage | 7                  | 378737      | 7 INCH EXP POCKET LTR 5 PAK     | BX   | 5        | 15444S      | \$ 9.00             |      |        |
| Filing and Record Storage |                    | 807769      | TTFLDR FSTN STRAIGHT 2          | BX   | 25       | 18350       | <del>\$ 69.99</del> |      | Delete |
| Filing and Record Storage | 8                  | 807770      | TT FLDR FSTN 1/3 2              | BX   | 25       | 18347       | \$ 32.62            |      |        |
| Filing and Record Storage |                    | 614652      | FILE PCKT TOPTAB LTR 3.5EX GRN  | BX   | 25       | 1524EGRESB  | <del>\$ 25.80</del> |      | Delete |
| Filing and Record Storage | 9                  | 614653      | FILE PCKT TOPTAB LTR 3.5EX YEL  | BX   | 25       | 1524EYELSB  | \$ 25.80            |      |        |
| Filing and Record Storage | 10                 | 246850      | 100% REC 3TAB FLDR LTR MAN 100  | BX   | 100      | 246850      | \$ 9.19             |      |        |
| Filing and Record Storage | 11                 | 418343      | LGL 5.25 EXP. POCKETS 10PK      | BX   | 10       | 1536GS      | \$ 11.58            |      |        |
| Filing and Record Storage |                    | 614641      | CLASS FLDR LTR 2DIV LT BLU WTR  | BX   | 10       | PU61MLBSB   | <del>\$ 28.24</del> |      | Delete |
| Filing and Record Storage |                    | 614421      | FOLDER CLASS 1 DIV LTR RED      | BX   | 20       | PU41REDSB   | <del>\$ 20.27</del> |      | Delete |
| Filing and Record Storage | 12                 | 344814      | FILE POCKET LTR 3 1/2 BLU 25 PK | BX   | 25       | 1524EBLUSB  | \$ 25.80            |      |        |
| Filing and Record Storage | 13                 | 909643      | WALLET EXP 3.5 LTR RD           | EA   | 1        | WLJ7194R    | \$ 6.69             |      |        |
| Filing and Record Storage |                    | 809800      | RR FILE PKT 2/5 LTR 3-1/2EXP    | BX   | 25       | 48817S      | <del>\$ 27.08</del> |      | Delete |
| Filing and Record Storage |                    | 704427      | FILE PCKT TOPTAB TY LTR 3.5 BN  | BX   | 25       | C1524ESB    | <del>\$ 27.34</del> |      | Delete |
| Filing and Record Storage | 14                 | 704426      | FILE PCKT TOPTB TY LTR 5.25 BN  | BX   | 10       | C1534GSB    | \$ 12.19            |      |        |
| Filing and Record Storage |                    | 614453      | FOLDER CLASS 3 DIV LTR GRN      | BX   | 20       | 98755SB     | <del>\$ 56.72</del> |      | Delete |
| Filing and Record Storage | 15                 | 418293      | FILE PKT 3.5IN LTR KRAFT 25     | BX   | 25       | 1524ES      | \$ 14.48            |      |        |
| Filing and Record Storage | 16                 | 435065      | LTR 1 3/4 EXP PKT 25PK          | BX   | 25       | 1514CS      | \$ 14.54            |      |        |
| Filing and Record Storage | 17                 | 418335      | 5.25IN FILE PCKT LTR BRN 10     | BX   | 10       | 1534G10S    | \$ 7.81             |      |        |
| Filing and Record Storage |                    | 704358      | HDEXPAND FILE PCKT 3.5 LTR SZ   | BX   | 10       | C1524EHSB   | <del>\$ 15.55</del> |      | Delete |
| Filing and Record Storage | 18                 | 614615      | FOLDER CLASS 2 DIV LTR RED      | BX   | 20       | PU61REDSB   | \$ 30.47            |      |        |
| Filing and Record Storage |                    | 344820      | FILE POCKET LTR 3 1/2 RED 25 PK | BX   | 25       | 1524EREDSB  | <del>\$ 25.80</del> |      | Delete |
| Filing and Record Storage | 19                 | 614411      | FOLDER CLASS 3 DIV LTR RED      | BX   | 20       | 98756SB     | \$ 54.67            |      |        |
| Filing and Record Storage |                    | 614423      | FOLDER CLASS 2 DIV LGL GREEN    | BX   | 20       | PU64GRESB   | <del>\$ 58.01</del> |      | Delete |
| Filing and Record Storage | 20                 | 614434      | FOLDER CLASS 2 DIV LTR LT BLUE  | BX   | 20       | 98743SB     | \$ 45.56            |      |        |
| Filing and Record Storage | 21                 | 614622      | CLASS FLDR LTR 2DIV RED WTR     | BX   | 10       | PU61MDREDSB | \$ 28.25            |      |        |
| Filing and Record Storage | 22                 | 333054      | 10PK 5.25 EXP. LTR. WALLET      | BX   | 10       | 1073GS      | \$ 15.78            |      |        |
| Filing and Record Storage |                    | 606798      | RECYCLED PRESSBOARD FOLDER      | BX   | 25       | 6151/3BLUS  | <del>\$ 20.52</del> |      | Delete |
| Filing and Record Storage | 23                 | 384868      | PRSRD FLDR W/FAST 2IN EXP LTR   | BX   | 25       | 61542S      | \$ 27.29            |      |        |
| Filing and Record Storage | 24                 | 119255      | FILE JACKETS LEGAL OT           | BX   | 50       | 119255      | \$ 16.80            |      |        |
| Filing and Record Storage |                    | 258218      | FILE POCKET 5 1/4IN EXP LEGAL   | BX   | 10       | E1536G      | <del>\$ 16.31</del> |      | Delete |
| Filing and Record Storage | 25                 | 422675      | 10PK 3.5 EXP. LTR. WALLET       | BX   | 10       | 1053ES      | \$ 13.33            |      |        |
| Filing and Record Storage |                    | 704373      | FILE WALLET TYVK LGL 5.25EX RR  | BX   | 10       | C1076GSB    | <del>\$ 26.08</del> |      | Delete |
| Filing and Record Storage | 26                 | 614620      | CLASS FLDR LTR 2DIV DK BLU WTR  | BX   | 10       | PU61MDBLSB  | \$ 19.16            |      |        |

## Schedule B- Contract # 071B6600073

## Revised Change Notice #3

9/1/17

| Category                  | Item # by Category | Staples SKU | Staples Desc                   | Unit | Unit Qty | Mfg Number  | Staples Price | CN 1 | CN 2   |
|---------------------------|--------------------|-------------|--------------------------------|------|----------|-------------|---------------|------|--------|
| Filing and Record Storage | 27                 | 614621      | CLASS FLDR LTR 2DIV DK GRN WTR | BX   | 10       | PU61MDGRESB | \$ 28.25      |      |        |
| Filing and Record Storage | 28                 | 812378      | FASTENER FLDR RF LGL MAN 50CT  | BX   | 50       | 18698       | \$ 11.45      |      |        |
| Filing and Record Storage | 29                 | 508804      | FOLDER SNGL TOP LTR 1/3 AST    | BX   | 100      | 508804      | \$ 18.51      |      |        |
| Filing and Record Storage | 30                 | 388789      | FOLDERS LTR 1/3 CUT FILE TL    | BX   | 400      | 152-1/3TL   | \$ 27.19      |      | Delete |
| Filing and Record Storage | 31                 | 224527      | 3TAB FLDR LTR BLU 100          | BX   | 100      | 224527      | \$ 10.93      |      |        |
| Filing and Record Storage |                    | 765438      | FOLDR 1/3CUT LTR MRN 100       | BX   | 400      | 765438      | \$ 17.51      |      | Delete |
| Filing and Record Storage | 32                 | 508952      | FOLDR DBLE TOP LTR 1/3 PINK    | BX   | 100      | 508952      | \$ 21.43      |      |        |
| Filing and Record Storage | 33                 | 433680      | ORANGE LTR SIZE FOLDERS        | BX   | 100      | 433680      | \$ 10.96      |      |        |
| Filing and Record Storage | 34                 | 433664      | GRAY LTR SIZE FOLDERS          | BX   | 100      | 433664      | \$ 17.51      |      |        |
| Filing and Record Storage | 35                 | 116855      | 2TAB FLDR LTR MAN 100          | BX   | 100      | 116855      | \$ 6.53       |      |        |
| Filing and Record Storage | 36                 | 875429      | 3TAB FLDR LTR ASST 100         | BX   | 100      | 875429      | \$ 11.44      |      |        |
| Filing and Record Storage |                    | 704446      | FILE DRAWR PCKTS 3.5 EXP LTR   | BX   | 40       | FC1524ESB   | \$ 13.13      |      | Delete |
| Filing and Record Storage | 37                 | 116939      | FOLDER 1/2CUT LGL MANILA 100   | BX   | 100      | 116939      | \$ 11.75      |      |        |
| Filing and Record Storage | 38                 | 116749      | 3TAB FLDR LEFT LTR MAN 100     | BX   | 100      | 116749      | \$ 10.75      |      |        |
| Filing and Record Storage | 39                 | 116822      | 3TAB FLDR RIGHT LTR MAN 100    | BX   | 100      | 116822      | \$ 10.75      |      |        |
| Filing and Record Storage | 40                 | 757666      | JACKET SLASH FILE LTR AST      | PK   | 25       | 75425       | \$ 18.92      |      |        |
| Filing and Record Storage |                    | 508255      | FILE BACK W/02 CAPACITY LETTER | BX   | 400      | 35511       | \$ 24.61      |      | Delete |
| Filing and Record Storage | 41                 | 606806      | 3TAB FLDR REINFRCD LTR MAN 100 | BX   | 100      | 606806      | \$ 8.63       |      |        |
| Filing and Record Storage |                    | 704394      | POCKETS-EXTR WIDE 5.25 EXP LTR | BX   | 40       | C1535GHSB   | \$ 21.84      |      | Delete |
| Filing and Record Storage | 42                 | 509992      | FOLDER PRESSBRD LTR 1/3 GN     | BX   | 25       | 21546       | \$ 15.95      |      |        |
| Filing and Record Storage |                    | 704370      | HD WALLET W/FLAPCORD LGL 5.25  | BX   | 40       | CL1076GLSB  | \$ 36.88      |      | Delete |
| Filing and Record Storage | 43                 | 807791      | FOLDER FASTENR ENDTAB LTR RD   | BX   | 50       | 18345       | \$ 13.91      |      |        |
| Filing and Record Storage |                    | 807795      | FOLDER FASTENR ENDTAB LTR GN   | BX   | 50       | 18344       | \$ 13.57      |      | Delete |
| Filing and Record Storage |                    | 906380      | STPLS PLY ENV SDE SB CLRS LTR5 | PK   | 5        | 10782       | \$ 7.65       |      | Delete |
| Filing and Record Storage | 44                 | 116723      | SINGLE TAB FLDR LTR MAN 100    | BX   | 100      | 116723      | \$ 5.49       |      |        |
| Filing and Record Storage | 45                 | 116657      | 3-TAB FLDR LTR MANILA 100      | BX   | 100      | 116657      | \$ 4.14       |      |        |
| Filing and Record Storage | 46                 | 116699      | 5TAB FLDR LTR MAN 100          | BX   | 100      | 116699      | \$ 8.89       |      |        |
| Filing and Record Storage | 47                 | 163360      | 3TAB FLDR LGL MAN 100          | BX   | 100      | 163360      | \$ 11.03      |      |        |
| Filing and Record Storage | 48                 | 224519      | 3TAB FLDR LTR RED 100          | BX   | 100      | 224519      | \$ 10.93      |      |        |
| Filing and Record Storage | 49                 | 224535      | 3TAB FLDR LTR YEL 100          | BX   | 100      | 224535      | \$ 10.93      |      |        |
| Filing and Record Storage | 50                 | 224543      | 3TAB FLDR LTR GRN 100          | BX   | 100      | 224543      | \$ 10.93      |      |        |
| Filing and Record Storage | 51                 | 535559      | 3TAB FLDR LTR PUR 100          | BX   | 100      | 535559      | \$ 10.93      |      |        |
| Filing and Record Storage |                    | 224568      | BLUE LEGAL SIZE FOLDERS 100-CT | BX   | 400      | 224568      | \$ 22.84      |      | Delete |
| Filing and Record Storage |                    | 224576      | YELLOW LEGAL SIZE FOLDER 100CT | BX   | 400      | 224576      | \$ 22.84      |      | Delete |
| Filing and Record Storage |                    | 224584      | GREEN LEGAL SIZE FOLDERS 100CT | BX   | 400      | 224584      | \$ 15.12      |      | Delete |
| Filing and Record Storage |                    | 587448      | FOLDER 1/3 CUT LGLLV           | BX   | 400      | 17434       | \$ 39.29      |      | Delete |



9/1/17

| Category                  | Item # by Category | Staples SKU | Staples Desc                          | Unit | Unit Qty | Mfg Number  | Staples Price | CN 1 | CN 2    |
|---------------------------|--------------------|-------------|---------------------------------------|------|----------|-------------|---------------|------|---------|
| Filing and Record Storage |                    | 445150      | SMEAD SUPERTAB FF ASST 50PK           | BX   | 50       | 10410       | \$ 14.99      |      | Delete  |
| Filing and Record Storage |                    | 884368      | BLACK & WHITE FILE FOLDER             | PK   | 50       | 16101       | \$ 14.79      |      |         |
| Filing and Record Storage |                    | 902765      | FLDR FILE CUTLESS WTRSHD              | BX   | 400      | ESS48430    | \$ 31.83      |      | Delete  |
| Filing and Record Storage |                    | 582268      | 3TAB CUTLESS FLDR LTR ASST 100        | BX   | 400      | 48434       | \$ 42.99      |      | Delete  |
| Filing and Record Storage |                    | 493461      | JACKET POLY 1IN EXP LTR ASST          | PK   | 40       | 50990       | \$ 9.99       |      | Delete  |
| Filing and Record Storage | 52                 | 498249      | POLYCOLORS 13 POCKET BLUE             | EA   | 1        | 68044-S     | \$ 4.93       |      |         |
| Filing and Record Storage | 53                 | 614409      | FOLDER ARCHIVAL LRT MANILA            | BX   | 100      | 62699       | \$ 20.79      |      | Delete  |
| Filing and Record Storage | 54                 | 556981      | FOLDR ANTIMICROBIAL 1/3 LTR MA        | BX   | 100      | 10338       | \$ 21.99      |      |         |
| Filing and Record Storage | 55                 | 575550      | POCKET LETTER 312EXP RED              | BX   | 10       | 73380       | \$ 18.00      |      |         |
| Filing and Record Storage |                    | 619741      | HD FILE POCKETS LTR 3-1/2 EXP         | BX   | 25       | C1524EHD    | \$ 96.99      |      | Delete  |
| Filing and Record Storage |                    | 571671      | FILE FLDR LTR SIZE 1/3 CUT            | BX   | 400      | R15213BGR   | \$ 14.16      |      | Delete  |
| Filing and Record Storage |                    | 571673      | FILE FOLDER LTR SZE 1/3 CUT           | BX   | 400      | R15213BLU   | \$ 11.53      |      | Delete  |
| Filing and Record Storage |                    | 508903      | RECYCLED PREMIUM YELLOW LTR           | BX   | 400      | 508903      | \$ 21.43      |      | Delete  |
| Filing and Record Storage |                    | 595372      | HD FILE W/FLAP 21PKT A-Z LTR          | EA   | 1        | R117ALS     | \$ 7.61       |      | Delete  |
| Filing and Record Storage |                    | 688141      | PKT LTR 5.25 EXP BULK 50/CT           | CT   | 50       | S34G        | \$ 96.33      |      | Delete  |
| Filing and Record Storage |                    | 704439      | FILE WALLET TYVK LTR 3.5EXP RR        | BX   | 40       | C1053ESB    | \$ 17.65      |      | Delete  |
| Filing and Record Storage |                    | 060259      | GUIDE PN205 1/5 FILE LTR              | BX   | 400      | PN20515     | \$ 55.39      |      | Delete  |
| Filing and Record Storage |                    | 510404      | GUIDE ENDTAB OUT LTR MA               | BX   | 400      | 61910       | \$ 11.66      |      | Delete  |
| Filing and Record Storage | 56                 | 233601      | 3X5 RULED INDXCRD 500                 | PK   | 500      | 23634/40801 | \$ 4.23       |      |         |
| Filing and Record Storage |                    | 233593      | 3X5 BLANK INDXCRD 500                 | PK   | 500      | 23631/40800 | \$ 4.23       |      | Delete  |
| Filing and Record Storage | 57                 | 538371      | TENT CARDS EMBSD DUAL WHT 100         | BX   | 100      | 05305       | \$ 9.81       |      |         |
| Filing and Record Storage | 58                 | 466045      | LASER TENT CRD LARGE 50PK 1UP         | BX   | 50       | 05309       | \$ 7.21       |      |         |
| Filing and Record Storage | 59                 | 415471      | BUS-CARD LASER WHITE 250              | PK   | 250      | 05371       | \$ 6.14       |      |         |
| Filing and Record Storage |                    | 404103      | INDEXCARD WHITE MULTI 150-CRD         | BX   | 150      | 05388       | \$ 7.40       |      | Delete  |
| Filing and Record Storage |                    | 404095      | POST CARD LASER WHITE 100             | BX   | 400      | 05389       | \$ 26.99      |      | Delete  |
| Filing and Record Storage |                    | AVE5689     | POSTCARD WHT LSR 200PK                | BX   | 1        | 0           | \$ 21.09      |      | Delete  |
| Filing and Record Storage |                    | 901312      | BUS CRD LASR WHITE 2000/BOX           | BX   | 2000     | AVE5870     | \$ 147.59     |      | Delete  |
| Filing and Record Storage | 60                 | 756046      | AVERY CLEAN EDGE 2-SIDED BC           | PK   | 1000     | 05874       | \$ 34.47      |      |         |
| Filing and Record Storage | 61                 | 403553      | BUSINESS CARDS AVERY 5911 WHIT        | BX   | 2500     | 05911       | \$ 33.27      |      |         |
| Filing and Record Storage |                    | 379124      | BUS-CARD INKJET WHITE 1000            | BX   | 4000     | 08471       | \$ 14.64      |      | Delete  |
| Filing and Record Storage |                    | 681802      | AVR-CLEANEDGE INK BUS WHT 1000        | BX   | 1000     | 08870       | \$ 86.19      |      | Delete  |
| Filing and Record Storage |                    | 509257      | FOLDER FILE INTER LTR 1/3 BLU         | BX   | 400      | 11 1/3 BLU  | \$ 27.69      |      | Delete  |
| Filing and Record Storage |                    | 507957      | FOLDERS INTERIOR 1/3 GRAY LETT        | BX   | 400      | 10251       | \$ 31.99      |      | Delete  |
| Filing and Record Storage |                    | 509299      | FOLDER FILE INTER LTR 1/3 PURP        | BX   | 400      | 11 1/3 PUR  | \$ 27.69      |      | Disc    |
| Filing and Record Storage |                    | 507974      | Smead interior top tab LTR 1/3 Purple | BX   | 100      | SMD10283    | \$ 27.69      |      | Replace |
| Filing and Record Storage | 62                 | 507953      | FOLDERS INTERIOR 1/3 BLACK LET        | BX   | 100      | 10243       | \$ 31.99      |      |         |
| Filing and Record Storage |                    | 811303      | FLDR FILE 1/3CUT LETTER NAVY 1        | BX   | 400      | 13193       | \$ 17.19      |      | Delete  |
| Filing and Record Storage |                    | 507978      | FOLDERS INTERIOR 1/3 TEAL LETT        | BX   | 400      | 10291       | \$ 31.99      |      | Delete  |
| Filing and Record Storage |                    | 507961      | FOLDERS INTERIOR 1/3 PINK LETT        | BX   | 400      | 10263       | \$ 31.99      |      | Delete  |
| Filing and Record Storage |                    | 781609      | FLDR HNG FILE PKT3.5EX LTR BLE        | PK   | 4        | 781609      | \$ 13.38      |      | Delete  |
| Filing and Record Storage |                    | 419192      | HANG PKT 3.5IN LTR ASST 4             | PK   | 4        | 419192      | \$ 13.49      |      | Delete  |
| Filing and Record Storage | 64                 | 521229      | FOLDER HGING STRAIGHT LTR GN          | BX   | 25       | 521229      | \$ 10.40      |      |         |
| Filing and Record Storage | 65                 | 116806      | 3TAB HANG FLDR LTR STDGRN 25          | BX   | 25       | 116806      | \$ 5.09       |      |         |
| Filing and Record Storage | 66                 | 116764      | 5TAB HANG FLDR LTR STDGRN 25          | BX   | 25       | 116764      | \$ 2.64       |      |         |
| Filing and Record Storage |                    | 116830      | 5TAB HANG FLDR LGL STDGRN 25          | BX   | 25       | 116830      | \$ 13.09      |      | Delete  |
| Filing and Record Storage | 67                 | 117945      | SPLS 3.5IN TABS+INSRTS CLR 25         | PK   | 25       | 43T CLE     | \$ 2.05       |      |         |
| Filing and Record Storage | 68                 | 163501      | 5TAB HANG FLDR LTR BLU 25             | BX   | 25       | 163501      | \$ 8.65       |      |         |
| Filing and Record Storage | 69                 | 163535      | 5TAB HANG FLDR LTR RED 25             | BX   | 25       | 163535      | \$ 13.85      |      |         |

9/1/17

| Category                  | Item # by Category | Staples SKU | Staples Desc                   | Unit | Unit Qty | Mfg Number    | Staples Price | CN 1 | CN 2   |
|---------------------------|--------------------|-------------|--------------------------------|------|----------|---------------|---------------|------|--------|
| Filing and Record Storage | 70                 | 163519      | 5TAB HANG FLDR LTR YEL 25      | BX   | 25       | 163519        | \$ 11.77      |      |        |
| Filing and Record Storage | 71                 | 163527      | LETTER SZ GRN HANGING FOLDERS  | BX   | 25       | 163527        | \$ 15.99      |      |        |
| Filing and Record Storage |                    | 419200      | 5TAB HANG FLDR LTR PUR 25      | BX   | 25       | 419200        | \$ 15.99      |      | Delete |
| Filing and Record Storage | 72                 | 875411      | 5TAB HANG FLDR LTR ASST 25     | BX   | 25       | 875411        | \$ 15.99      |      |        |
| Filing and Record Storage | 73                 | 134411      | DECO FLEX BLACK                | EA   | 1        | 23013         | \$ 8.79       |      |        |
| Filing and Record Storage | 74                 | 117341      | 1/5-TAB PENDAFLEX LETTER SIZE  | BX   | 25       | 415215        | \$ 18.49      |      |        |
| Filing and Record Storage | 75                 | 117606      | HNG FOLD LTR BLU 1/5-          | BX   | 25       | 415215BLU     | \$ 25.79      |      |        |
| Filing and Record Storage | 76                 | 483552      | VIOLET HNGNG FLDR LTR 25CT     | BX   | 25       | 415215VIO     | \$ 23.49      |      |        |
| Filing and Record Storage |                    | 751222      | FOLDER HANG 1IN-BOTTOM 8.5X11  | BX   | 25       | 4152X1        | \$ 31.71      |      | Delete |
| Filing and Record Storage | 77                 | 521401      | FLDR HGING BOX BOTM LET 2 EXP  | BX   | 25       | 4152X2        | \$ 15.01      |      |        |
| Filing and Record Storage | 78                 | 521419      | FLDR HGING BOX BOTM LTR 3 EXP  | BX   | 25       | 4152X3        | \$ 17.40      |      |        |
| Filing and Record Storage | 79                 | 521435      | PENDAFLEX BOX BOTTOM 4IN GRN   | BX   | 25       | 4152X4        | \$ 18.55      |      |        |
| Filing and Record Storage | 80                 | 521559      | FLDR HGING BOX BTM LTR 2EX BLE | BX   | 25       | 59202         | \$ 24.22      |      |        |
| Filing and Record Storage | 81                 | 521575      | FLDR HGING BOX BTM LTR 3EX BLE | BX   | 25       | 59203         | \$ 25.93      |      |        |
| Filing and Record Storage |                    | 784559      | SURE HOOK HANG FOLDER ASST 20  | BX   | 20       | 6152-1/5-ASST | \$ 13.61      |      | Delete |
| Filing and Record Storage | 82                 | 599397      | POST-IT 2IN TAB TIP PRIME 24PK | PK   | 24       | 686F1         | \$ 1.80       |      |        |
| Filing and Record Storage | 83                 | 613395      | SPLS ENDTAB LETTER REINF TAB   | BX   | 250      | 613395        | \$ 27.61      |      |        |
| Filing and Record Storage | 84                 | 613393      | SPLS ENDTAB LETTER SINGLE PLY  | BX   | 250      | 613393        | \$ 23.25      |      |        |
| Filing and Record Storage |                    | 783464      | C/FLDR-LGL ET-STRT 2-DIV-GY    | BX   | 40       | 29840         | \$ 35.62      |      | Delete |
| Filing and Record Storage |                    | 614617      | FLDR CLASS 100% RCYCL LTR-RED  | BX   | 20       | 98764SB       | \$ 54.34      |      | Delete |
| Filing and Record Storage | 85                 | 783498      | C/FLDR ET LTR ST 2-DIV GN      | BX   | 10       | 26785         | \$ 15.57      |      |        |
| Filing and Record Storage | 86                 | 575720      | FILE PCKT ENDTB TY LTR 5.25 MA | BX   | 10       | 75174         | \$ 14.73      |      |        |
| Filing and Record Storage | 87                 | 575574      | FILE PCKT ENDTAB LTR 3.5 MA    | BX   | 25       | 75124         | \$ 22.04      |      |        |
| Filing and Record Storage | 88                 | 575576      | FILE PCKT ENDTAB LGL 3.5 MA    | BX   | 25       | 76124         | \$ 66.99      |      |        |
| Filing and Record Storage | 89                 | 575713      | FILE PCKT ENDTAB LTR 3.5EXP RR | BX   | 10       | 73624         | \$ 10.63      |      |        |
| Filing and Record Storage |                    | 575572      | FILE PCKT ENDTB 5.25EX-LGL     | BX   | 40       | 74694         | \$ 27.93      |      | Delete |
| Filing and Record Storage | 90                 | 575567      | FILE PCKT ENDTB LTR 3.5EXP DBN | BX   | 10       | 73681         | \$ 15.22      |      |        |
| Filing and Record Storage | 91                 | 575569      | FILE PKT ENDTB LTR 5.25EXP DBN | BX   | 10       | 73691         | \$ 18.48      |      |        |
| Filing and Record Storage | 92                 | 492036      | FOLDER FILE ENDTAB LAM LTR MAN | BX   | 100      | 11035         | \$ 11.58      |      |        |
| Filing and Record Storage |                    | 575718      | FILE PCKT ENDTB TYV LTR 3.5 MA | BX   | 40       | 75164         | \$ 20.45      |      | Delete |
| Filing and Record Storage |                    | 895364      | FOLDER FILE LTR-ST EXP MAN     | BX   | 60       | 34215         | \$ 56.09      |      | Delete |
| Filing and Record Storage | 93                 | 508148      | FOLDERS TOP TAB EXP LETTER     | BX   | 50       | 16625         | \$ 15.83      |      |        |
| Filing and Record Storage | 94                 | 508151      | FOLDERS CONVERSION MANILA      | BX   | 100      | 16640         | \$ 18.11      |      |        |
| Filing and Record Storage | 95                 | 806461      | FLDR FILE MICROBEGRD 2FS       | BX   | 50       | ESS62714      | \$ 12.61      |      |        |
| Filing and Record Storage | 96                 | 510263      | FOLDER ENDTAB STRGHT LTR OG    | BX   | 100      | 25510         | \$ 16.03      |      |        |
| Filing and Record Storage |                    | 659859      | COLORED-END-TAB-FOLDER-LETTE   | BX   | 400      | H110DBL       | \$ 51.99      |      | Delete |
| Filing and Record Storage |                    | 509935      | END-TAB-GREEN-FLDR-100-CT-LTR  | BX   | 400      | 25110         | \$ 25.18      |      | Delete |

9/1/17

| Category                  | Item # by Category | Staples SKU | Staples Desc                   | Unit | Unit Qty | Mfg Number  | Staples Price | CN 1 | CN 2   |
|---------------------------|--------------------|-------------|--------------------------------|------|----------|-------------|---------------|------|--------|
| Filing and Record Storage | 97                 | 509943      | END TAB RED FOLDER 100 CT LTR  | BX   | 100      | 25710       | \$ 16.03      |      |        |
| Filing and Record Storage | 98                 | 510255      | END TAB YELLOW FLDR 100CT LTR  | BX   | 100      | 25910       | \$ 25.18      |      |        |
| Filing and Record Storage | 99                 | 905655      | 2 POCKET PORT ASSORTED 10 PK   | PK   | 10       | 13366-CC    | \$ 5.48       |      |        |
| Filing and Record Storage | 100                | 905754      | 2-POCKET PORT W/FAST 10PK ASST | PK   | 10       | 13367-CC    | \$ 4.35       |      |        |
| Filing and Record Storage | 165                | 435784      | TWIN POCKET W/FAST GREEN 10PK  | PK   | 10       | 13388-CC    | \$ 4.19       |      | Delete |
| Filing and Record Storage | 101                | 907790      | 2 PKT PORT W/FAST BLUE 10PK    | PK   | 10       | 13387-CC    | \$ 4.05       |      |        |
| Filing and Record Storage | 102                | 907784      | 2PKT PORT W/FAST LT BLUE 10PK  | PK   | 10       | 13389-CC    | \$ 4.18       |      |        |
| Filing and Record Storage | 103                | 907800      | 2 PKT PORT W/FAST RED 10PK     | PK   | 10       | 13390-CC    | \$ 4.18       |      |        |
| Filing and Record Storage | 104                | 895490      | PORTFOLIO POCKET TWN LTR BY    | BX   | 25       | 57557       | \$ 3.96       |      |        |
| Filing and Record Storage | 105                | 907693      | 2 POCKET PORT LT BLUE 10PK     | PK   | 10       | 13381-CC    | \$ 2.58       |      |        |
| Filing and Record Storage | 106                | 907701      | 2 POCKET PORT DK BLUE 10 PK    | PK   | 10       | 13377-CC    | \$ 2.58       |      |        |
| Filing and Record Storage |                    | 080543      | PORTFOLIO DOUBLE POCKET BLK    | BX   | 25       | 57506       | \$ 16.49      |      | Delete |
| Filing and Record Storage | 107                | 905663      | 2 POCKET PORT GREEN 10PK       | PK   | 10       | 13379-CC    | \$ 1.88       |      |        |
| Filing and Record Storage | 108                | 905721      | 2 POCKET PORT YELLOW 10 PK     | PK   | 10       | 13385-CC    | \$ 2.58       |      |        |
| Filing and Record Storage | 109                | 907719      | 2 POCKET PORT RED 10PK         | PK   | 10       | 13382-CC    | \$ 2.58       |      |        |
| Filing and Record Storage | 110                | 905739      | TWIN POCKET PORT TEAL 10 PK    | PK   | 10       | 13383-CC    | \$ 2.45       |      |        |
| Filing and Record Storage | 111                | 495741      | RECYCLED 2-POCKET FOLDER       | BX   | 25       | 78513       | \$ 7.74       |      |        |
| Filing and Record Storage | 112                | 503243      | REPT COVR PRSBD 3 IN LTR DKBLE | EA   | 1        | 25973       | \$ 1.37       |      |        |
| Filing and Record Storage |                    | 503250      | REPT COVR PRSBD 3-IN LTR XRD   | EA   | 4        | 25979       | \$ 4.29       |      | Delete |
| Filing and Record Storage |                    | 483313      | TAB DIVID PREPRNT LTHR 1-31-BK | ST   | 4        | 18947/11485 | \$ 2.45       |      | Delete |
| Filing and Record Storage |                    | 257428      | AVERY READY INDEX TOC 8 MULTI  | ST   | 4        | 11133       | \$ 1.24       |      | Delete |
| Filing and Record Storage | 113                | 257444      | READY INDEX 1-31 TAB MULTI CLR | ST   | 1        | 11129       | \$ 4.13       |      |        |
| Filing and Record Storage |                    | 493302      | DIVIDERS INSERTABLE 5TAB CLR   | PK   | 6        | 13519/14485 | \$ 4.79       |      | Delete |
| Filing and Record Storage |                    | 493305      | DIVIDERS INSERTABLES 8TAB CLR  | PK   | 6        | 13521/14487 | \$ 9.69       |      | Delete |
| Filing and Record Storage | 114                | 379096      | INDEX MAKER BULK 5 TABS LTR WE | BX   | 25       | 23255       | \$ 40.97      |      |        |
| Filing and Record Storage | 115                | 257360      | INDEX MAKER 5 TAB CLEAR 5 PK   | PK   | 5        | 11436       | \$ 13.39      |      |        |
| Filing and Record Storage |                    | 379097      | INDEX MAKER BULK 8 TABS LTR WE | BX   | 25       | 23258       | \$ 48.68      |      | Delete |
| Filing and Record Storage | 116                | 257352      | INDEX MAKER 8 TAB CLEAR 5 PK   | PK   | 5        | 11437       | \$ 15.34      |      |        |
| Filing and Record Storage |                    | 493303      | DIVIDERS INSERTABLE 8TAB MULTI | PK   | 6        | 13520/14486 | \$ 3.55       |      | Delete |
| Filing and Record Storage |                    | 668479      | TAB DIVID 5TAB INDX INSRT CLRD | ST   | 4        | 11109       | \$ 2.49       |      | Delete |
| Filing and Record Storage |                    | 668484      | TAB DIVID 5 TAB INDX INSRT CL  | ST   | 1        | 11110       | \$ 1.29       |      | Delete |
| Filing and Record Storage |                    | 668485      | TAB DIVID 8TAB INDX INSRT CLRD | ST   | 4        | 11111       | \$ 1.79       |      | Delete |
| Filing and Record Storage | 117                | 668487      | TAB DIVID 8TAB INDX INSRT CL   | ST   | 1        | 11112       | \$ 1.79       |      |        |
| Filing and Record Storage | 118                | 668489      | TAB DIVID PREM WRKSV 5TAB CL   | ST   | 1        | 11122       | \$ 1.62       |      |        |
| Filing and Record Storage |                    | 668492      | TAB DIVID PREM WRKSV 8TAB CL   | ST   | 4        | 11124       | \$ 2.99       |      | Delete |
| Filing and Record Storage | 119                | 384286      | READY INDEX 8 TAB 6 PACK       | PK   | 6        | 11186       | \$ 8.61       |      |        |
| Filing and Record Storage | 120                | 384674      | READY INDX TOC 10TAB COLOR 6PK | PK   | 6        | 11188       | \$ 8.72       |      |        |
| Filing and Record Storage | 121                | 512429      | READY INDEX 12 TAB COLOR 6 PK  | PK   | 6        | 11196       | \$ 11.69      |      |        |
| Filing and Record Storage | 122                | 512430      | READY INDEX 15 TAB MULTI 6 PK  | PK   | 6        | 11197       | \$ 14.73      |      |        |
| Filing and Record Storage |                    | 462820      | AVERY LEGAL 26-50 W/TOC        | ST   | 4        | 11372       | \$ 4.13       |      | Delete |
| Filing and Record Storage |                    | 462812      | AVERY LEGAL A-Z W/TOC          | ST   | 4        | 11374       | \$ 4.28       |      | Delete |
| Filing and Record Storage |                    | 387782      | INDEX LGL SIDE TAB 1-10        | ST   | 4        | 11384       | \$ 4.37       |      | Delete |
| Filing and Record Storage | 123                | 382562      | INDX MAKER CLR LBL 8TAB COL5PK | PK   | 5        | 11419       | \$ 15.83      |      |        |
| Filing and Record Storage | 124                | 392507      | INDEX MAKER CIR TABS 5TAB/25CT | BX   | 25       | 11423       | \$ 42.82      |      |        |
| Filing and Record Storage | 125                | 392604      | INDEX MARER CLR TABS 8TAB 25CT | BX   | 25       | 11424       | \$ 49.02      |      |        |
| Filing and Record Storage |                    | 512427      | INDEXMAKER WHT 12TABS 5SET     | PK   | 5        | 11429       | \$ 18.17      |      | Delete |
| Filing and Record Storage | 126                | 895534      | DIVIDER CLEAR LABEL I.M. 5-TAB | BX   | 25       | 11443       | \$ 54.93      |      |        |
| Filing and Record Storage | 127                | 791749      | INDEX MAKER BULK 5 TABS LTR WE | BX   | 25       | 11446       | \$ 46.73      |      |        |

## Schedule B- Contract # 071B6600073

## Revised Change Notice #3

9/1/17

| Category                  | Item # by Category | Staples SKU | Staples Desc                                   | Unit | Unit Qty | Mfg Number   | Staples Price | CN 1 | CN 2     |
|---------------------------|--------------------|-------------|--|------|----------|--------------|---------------|------|----------|
| Filing and Record Storage | 128                | 791764      | INDEX MAKER BULK 8 TABS LTR WE                 | BX   | 25       | 11447        | \$ 53.56      |      |          |
| Filing and Record Storage |                    | 483324      | TAB DIVID INDX INSERT 5 TAB CL                 | ST   | 4        | 14466        | \$ 1.49       |      | Delete   |
| Filing and Record Storage |                    | 502302      | TAB DIVID INDX INSERT 8TAB CL                  | ST   | 4        | 14468        | \$ 1.79       |      | Delete   |
| Filing and Record Storage | 129                | 070771      | DIVIDER NON-LAM WHITE 5 TAB                    | BX   | 36       | 11506        | \$ 22.27      |      |          |
| Filing and Record Storage | 130                | 071489      | DIVIDER NON-LAM WHITE 8 TAB                    | BX   | 24       | 11507        | \$ 23.05      |      |          |
| Filing and Record Storage |                    | 513824      | COLOR TAB DIVIDERS 5 TAB                       | BX   | 36       | 11508        | \$ 55.49      |      | Delete   |
| Filing and Record Storage |                    | 943854      | PRINTON DIVIDERS WHT 5TAB 25PK                 | ST   | 25       | 11517        | \$ 54.00      |      | Delete   |
| Filing and Record Storage | 131                | 344109      | INDEX MAKER 5-TAB 8.5 X 11                     | BX   | 50       | 11556        | \$ 100.18     |      |          |
| Filing and Record Storage | 132                | 344110      | INDEX MAKER 8TB WHITE 50ST                     | BX   | 50       | 11557        | \$ 114.82     |      |          |
| Filing and Record Storage | 133                | 491831      | 8-TAB INSERT POLY DIVIDER                      | ST   | 1        | 11901        | \$ 1.32       |      |          |
| Filing and Record Storage |                    | 806649      | INDEX MAKER 8TAB ASSORTED 5/PK                 | PK   | 5        | AVE12433     | \$ 62.99      |      | Delete   |
| Filing and Record Storage | 134                | 806692      | INDEX MAKER 5 TAB AST 5/PK                     | PK   | 5        | AVE12452     | \$ 12.45      |      |          |
| Filing and Record Storage | 135                | 641851      | AVERY DURABLE WRITE ON 8-TAB                   | ST   | 1        | 16171        | \$ 6.89       |      |          |
| Filing and Record Storage | 136                | 162107      | AVERY BIGTAB WRITEONDIVIDERS 8                 | ST   | 1        | 23078        | \$ 1.09       |      |          |
| Filing and Record Storage | 137                | 019684      | TAB 59-112 INDEX                               | BX   | 25       | 59112        | \$ 1.70       |      |          |
| Filing and Record Storage |                    | 660880      | DRAWER STORAGE STEEL PLUS LGL                  | CT   | 6        | 00312        | \$ 113.05     |      | Delete   |
| Filing and Record Storage |                    | 343629      | BOX MOVING MEDIUM 8CT                          | BD   | 8        | 0062801      | \$ 46.40      |      | Delete   |
| Filing and Record Storage | 138                | 563125      | BOX STOR-ALL LETTER WHT 12/CT                  | CT   | 12       | 00701        | \$ 60.48      |      |          |
| Filing and Record Storage | 139                | 478887      | BOX FILE LTR/LGL WHITE 12/CT                   | CT   | 12       | 00703        | \$ 17.30      |      |          |
| Filing and Record Storage | 140                | 563128      | BOX STRING/BUTTON LETTER 12/CT                 | CT   | 12       | 00704        | \$ 76.41      |      |          |
| Filing and Record Storage |                    | 066734      | FILE 00705 STORAGE LEGAL XXX                   | CT   | 12       | 00705        | \$ 84.12      |      | Delete   |
| Filing and Record Storage |                    | 641816      | BINDER BOX STORAGE BOXES                       | CT   | 12       | 0073301      | \$ 78.67      |      | Delete   |
| Filing and Record Storage |                    | 725722      | PREMIUM FILE CART                              | EA   | 4        | 61607B01C    | \$ 93.39      |      | Delete   |
| Filing and Record Storage |                    | 406090      | CMPCT FOLDING LUGGAGE CART BLK                 | EA   | 4        | 44380-1041   | \$ 31.49      |      | Delete   |
| Filing and Record Storage | 141                | 690748      | STAPLES STORAGE BOX LETTER12PK                 | CT   | 12       | 2489401      | \$ 57.92      |      |          |
| Filing and Record Storage |                    | 690747      | STAPLES RECYLD LT LG BOX 12/PK                 | CT   | 12       | 2489301      | \$ 21.68      |      | Delete   |
| Filing and Record Storage | 142                | 431103      | 18X12X12 CORRUGATE BOX 25PK                    | BD   | 25       | 25822        | \$ 53.73      |      |          |
| Filing and Record Storage |                    | 434107      | 22X18X12 CORRUGATE BOX 25PK                    | BD   | 25       | 25282        | \$ 54.07      |      | Delete   |
| Filing and Record Storage | 143                | 825695      | STAPLES 10PK ECONOMY STOR BOX                  | PK   | 10       | 3325001      | \$ 7.06       |      |          |
| Filing and Record Storage |                    | 866998      | LETTER/LEGAL BLUE FILE BOX                     | EA   | 4        | .875STMB.06  | \$ 19.29      |      | Delete   |
| Filing and Record Storage | 144                | 587169      | FILE RECY LTR/LGL CTN12                        | CT   | 12       | 12772        | \$ 19.50      |      |          |
| Filing and Record Storage | 145                | 822936      | BB MYSTIC KRAFT LTR/LGL 25/CT                  | CT   | 25       | 7150001      | \$ 112.09     |      |          |
| Filing and Record Storage |                    | 652492      | VAULTZ LOCKING MOBILE CHEST LL                 | EA   | 4        | VZ01270      | \$ 49.89      |      | Delete   |
| Filing and Record Storage | 146                | 15129.75    | 15"x12"x9.75" 44 ECT, C Flute Kraft RSC, glued | EA   | 1        | 1512975      | \$ 1.03       |      | \$ 1.11  |
| Filing and Record Storage | 147                | 26129.75    | 26"x12"x9.75" 44 ECT, C Flute Kraft RSC, glued | EA   | 1        | 2612975      | \$ 2.93       |      | \$ 3.16  |
| Filing & Record Storage   | 148                | 508256      | FOLDER CLASSIFICATION 6 SEC RE                 | BX   | 10       | 1257R        | Add           |      | \$ 30.75 |
| Filing & Record Storage   | 149                | 388287      | FOLDER LGL 2-DIV GY                            | BX   | 10       | 19076        | Add           |      | \$ 48.39 |
| Filing & Record Storage   | 150                | 2669284     | POCKET CNVRT LTR 3 1 2MLA                      | EA   | 1        | PFX12832     | Add           |      | \$ 71.86 |
| Filing & Record Storage   | 151                | 894763      | FLDR INTERIOR 1/3CUT TAB LETTE                 | BX   | 100      | ESS421013BLA | Add           |      | \$ 17.89 |
| Filing & Record Storage   | 152                | 413603      | FILE PORTFOLIO W/ELASTIC CORD                  | BX   | 10       | 71356        | Add           |      | \$ 36.12 |
| Filing & Record Storage   | 153                | 435032      | LTR SZ ORANGE HANGING FOLDER                   | BX   | 25       | 435032       | Add           |      | \$ 11.44 |
| Filing & Record Storage   | 154                | 508477      | FILE JACKETS/ENVELOPES 11.75 X                 | BX   | 100      | 89604        | Add           |      | \$ 82.46 |
| Filing & Record Storage   | 155                | 886595      | ANTIMICROB FILE PKT 3 1/2 LTR                  | BX   | 10       | 1524EAM      | Add           |      | \$ 13.61 |
| Filing & Record Storage   | 156                | 575573      | FILE PCKT ENDTAB LTR 1.75 MA                   | BX   | 25       | 75114        | Add           |      | \$ 60.89 |
| Filing & Record Storage   | 157                | 812380      | FASTENER FLDR LTR RF MAN 50CT                  | BX   | 50       | 18695        | Add           |      | \$ 16.01 |
| Filing & Record Storage   | 158                | 510271      | FOLDER ENDTAB DBLE EXP LTR MA                  | BX   | 100      | 24190        | Add           |      | \$ 51.49 |
| Filing & Record Storage   | 159                | 508445      | POCKETS 3.5 EXP FILE LETTER                    | BX   | 25       | 1524EOX      | Add           |      | \$ 29.61 |
| Filing & Record Storage   | 160                | 757117      | ECO FILE FLDR LBL 2/3X3 7/16                   | BX   | 1500     | 45366        | Add           |      | \$ 43.49 |

9/1/17

| Category                                     | Item # by Category | Staples SKU   | Staples Desc                             | Unit      | Unit Qty | Mfg Number   | Staples Price   | CN 1 | CN 2        |
|--|--------------------|---------------|--|-----------|----------|--------------|-----------------|------|-------------|
| Filing & Record Storage                      | 161                | 659860        | COLORED END TAB FOLDER LETTE             | BX        | 100      | H110DR       | Add             |      | \$ 44.61    |
| Filing & Record Storage                      | 162                | 508312        | FOLDER CLASSIFICATION 4 SEC GR           | BX        | 10       | 13733        | Add             |      | \$ 41.19    |
| Filing & Record Storage                      | 163                | 418285        | LGL 5.25 EXP. WALLETS 10PK               | BX        | 10       | 1075GS       | Add             |      | \$ 24.77    |
| Filing & Record Storage                      | 164                | 668715        | MED JACKET 91/2X113/4                    | BX        | 100      | QUA63972     | Add             |      | \$ 29.36    |
| Filing & Record Storage                      | 165                | 909758        | WALLET EXP 5.25 12-3/8X10                | EA        | 1        | 71122        | Add             |      | \$ 5.77     |
| Filing & Record Storage                      | 166                | 854158        | FILE JACKET LETTER 11 POINT EX           | BX        | 25       | 76510        | Add             |      | \$ 37.00    |
| Filing & Record Storage                      | 167                | 545874        | FILE FOLDER DIVIDER FASTENERS            | BX        | 100      | 52355        | Add             |      | \$ 25.19    |
| Filing & Record Storage                      | 168                | 613394        | SPLS ENDTAB LEGAL SINGLE PLY             | BX        | 250      | 613394       | Add             |      | \$ 58.79    |
| Filing & Record Storage                      | 169                | 2623244       | FOLDER HNG LTR 1/3C PP                   | BX        | 25       | SMD64023     | Add             |      | \$ 20.10    |
| <b>Catalog Furniture-Staples Brand Group</b> |                    | <b>885757</b> | <b>STAPLES 6FT FOLDNG TABL WALNUT</b>    | <b>EA</b> | <b>4</b> | <b>21430</b> | <b>\$ 64.58</b> |      | <b>Disc</b> |
| Furniture                                    | 1                  | 1321933       | Staples 30 x 72 Melamine folding tbl wal | EA        | 1        | 27096/51255  | Add             |      | \$64.58     |
| Furniture                                    | 2                  | 567300        | 46X60 ECMMY RECT CHRMAT                  | EA        | 1        | 20233-CC     | \$ 28.04        |      |             |
| Furniture                                    | 3                  | 447139        | 36X48 ECNMY STD LIP CHRMAT               | EA        | 1        | STP-17436    | \$ 21.46        |      |             |
| Furniture                                    | 4                  | 599036        | 46X60 MED PILE RECT CHRMAT               | EA        | 1        | 20235-CC     | \$ 59.80        |      |             |
| Furniture                                    | 5                  | 599527        | 66X60 MED PILE WORKSTN CHRMAT            | EA        | 1        | 20237-CC     | \$ 45.84        |      |             |
| Furniture                                    |                    | 399780        | 12-PAMPHLET DISPLAY                      | EA        | 4        | 5604CL       | \$ 96.72        |      | Delete      |
| Furniture                                    | 6                  | 648146        | BOX SUGGESTION STEEL                     | EA        | 1        | 4232BL       | \$ 55.49        |      |             |
| Furniture                                    | 7                  | 449225        | UTILITY CART BEIGE 18IN                  | EA        | 1        | FG450088BEIG | \$ 137.28       |      |             |
| Furniture                                    | 4                  | 342638        | PRCLN DRY ERASE BRD 4X3 ALUM             | EA        | 4        | DEP4836A     | \$ 302.29       |      | Delete      |
| Furniture                                    | 2                  | 342639        | PRCLN DRY ERASE BRD 5X3 ALUM             | EA        | 4        | DEP6036A     | \$ 404.29       |      | Delete      |
| Furniture                                    | 3                  | 342640        | PRCLN DRY ERASE BRD 6X4 ALUM             | EA        | 4        | DEP7248A     | \$ 342.69       |      | Delete      |
| Furniture                                    | 8                  | 788240        | SCREEN PROJECTR TRIPOD 70X70             | EA        | 1        | 570S         | \$ 262.00       |      |             |
| Furniture                                    | 9                  | 788216        | SCREEN PROJ WALL/CEILING 70X70           | EA        | 1        | 670S         | \$ 172.75       |      |             |
| Furniture                                    | 10                 | 168495        | 8X4 MARKER BOARD W/ALUM FRAME            | EA        | 1        | 85344        | \$ 219.99       |      |             |
| Furniture                                    | 11                 | 168681        | 6X4 MARKER BOARD W/ALUM FRAME            | EA        | 1        | 85343        | \$ 179.99       |      |             |
| Furniture                                    | 12                 | 168496        | 4X3 MARKER BOARD W/ALUM FRAME            | EA        | 1        | 85342        | \$ 56.99        |      |             |
| Furniture                                    | 13                 | 168497        | 3X2 MARKER BOARD W/ALUM FRAME            | EA        | 1        | 85341        | \$ 42.01        |      |             |
| Furniture                                    | 14                 | 370660        | QRTET WHITEBRD/FLPCHRT 2-SIDED           | EA        | 1        | 101EL        | \$ 122.09       |      |             |
| Furniture                                    | 8                  | QRT2124       | 48X36 OUTDR ENCLOSED CORKBOARD           | EA        | 4        | 0            | \$ 788.74       |      | Delete      |
| Furniture                                    | 9                  | 875403        | BOARD 6X4 ENCL CORK W/ALUM 3DR           | EA        | 4        | 2367         | \$ 542.58       |      | Delete      |
| Furniture                                    | 15                 | 782292        | BOARD RE-MRKBL ALUM FRAME 5X3            | EA        | 1        | 2545         | \$ 234.25       |      |             |
| Furniture                                    | 16                 | 519066        | BOARD 6X4 PORCELAIN W/ALUMINUM           | EA        | 1        | 2547         | \$ 323.56       |      |             |
| Furniture                                    | 12                 | 766139        | BOARD 8X4 PORCELAIN W/ALUMINUM           | EA        | 4        | QRT2548      | \$ 432.62       |      | Delete      |
| Furniture                                    | 13                 | 462177        | HEAVY-DUTY INSTANT EASEL                 | EA        | 4        | 27E          | \$ 20.17        |      | Delete      |
| Furniture                                    | 17                 | 490055        | EASEL MOBILE REVERSBLE 6X4 NEU           | EA        | 1        | 3640TE       | \$ 431.72       |      |             |
| Furniture                                    | 15                 | 353963        | QRTET HD FLIPCHART/EASEL ALUM            | EA        | 4        | 54ETL        | \$ 87.99        |      | Delete      |
| Furniture                                    | 18                 | 782268        | EASEL HVY DUTY ALUMIN 66H BK             | EA        | 1        | 56E          | \$ 83.45        |      |             |
| Furniture                                    | 19                 | 519348        | EASEL W/MRKR BRD 40X29                   | EA        | 1        | 81E          | \$ 132.37       |      |             |
| Furniture                                    | 20                 | 342637        | PRCLN DRY ERASE BRD 3X2 ALUM             | EA        | 1        | DEP3624A     | \$ 160.69       |      |             |
| Furniture                                    | 19                 | 599512        | BOARD-MRKR W/AL FRAME 34X23              | EA        | 4        | M3423        | \$ 59.99        |      | Delete      |
| Furniture                                    | 21                 | 413247        | 3 PANEL SHOW IT SYSTEM                   | EA        | 1        | SB93513      | \$ 254.99       |      |             |
| Furniture                                    | 22                 | 170215        | 4X3 PRESTIGE2 MAG BRD GRPH FRM           | EA        | 1        | TEM544G      | \$ 265.19       |      |             |
| Furniture                                    | 23                 | 170210        | 8X4 PRESTIGE2 MAG BRD ALUM FRM           | EA        | 1        | TEM548AP2    | \$ 270.14       |      |             |
| Furniture                                    | 24                 | 745264        | PREM TABLE 30X96 MAHOGANY                | EA        | 1        | ICE55234     | \$ 182.70       |      |             |
| Furniture                                    | 25                 | 567302        | 46X60 M PILE RECT CHRMAT                 | EA        | 1        | 20234-CC     | \$ 35.16        |      |             |
| Furniture                                    | 26                 | 567297        | 45X53 ECNMY STD LIP CHRMAT               | EA        | 1        | 20239-CC     | \$ 22.72        |      |             |
| Furniture                                    | 27                 | 105701        | STAPLES ORIGN BRD ALM TRIM 3X4           | EA        | 1        | 23664-CC     | \$ 179.99       |      |             |
| Furniture                                    |                    | 105695        | STAPLES ORIGN BRD ALM TRIM 4X6           | EA        | 4        | 23666-CC     | \$ 417.99       |      | Delete      |

## Schedule B- Contract # 071B6600073

## Revised Change Notice #3

9/1/17

| Category            | Item # by Category | Staples SKU | Staples Desc                             | Unit | Unit Qty | Mfg Number      | Staples Price | CN 1 | CN 2      |
|---------------------|--------------------|-------------|--|------|----------|-----------------|---------------|------|-----------|
| Furniture           |                    | 105702      | STAPLES ORIGN BRD ALM TRIM 2X3           | EA   | 1        | 23663-CC        | \$ 131.99     |      | Disc      |
| Furniture           | 28                 | 168497      | Quartet 2x3 whiteboard w/tray alum frame | EA   | 1        | 85341           | \$42.01       |      | Replace   |
| Furniture           | 29                 | 1569633     | 2.5 X 1.5 DUAL GRIPPER SYSTEM            | EA   | 1        | SS2515BLK       | Add           |      | \$ 99.95  |
| Furniture           | 30                 | 2623359     | FRAME POSTER 18X24 BK                    | EA   | 1        | DAX2860W2X      | Add           |      | \$ 19.74  |
| Furniture           | 31                 | 938642      | CHAIRMAT LIP                             | EA   | 1        | ESR120321       | Add           |      | \$ 78.21  |
| Furniture           | 32                 | 641897      | 72IN PICNIC TABLE PLATINUM               | EA   | 1        | 65923           | Add           |      | \$ 446.37 |
| Furniture           | 33                 | 2498417     | LUXOR LEVEL UP PRO RISER                 | EA   | 1        | LVLUP PRO32-BK  | Add           |      | \$ 207.70 |
| Furniture           | 34                 | 257247      | 18X72 REC WOOD FOLD TBL                  | EA   | 1        | YTWFT18X72TBL   | Add           |      | \$ 66.19  |
| Furniture           | 35                 | 306977      | 48X18 SHLVING CHRNM NSF CERTIF           | EA   | 1        | 25477           | Add           |      | \$ 129.99 |
| Furniture           | 36                 | 040160      | ELR0549B ROLLING CART                    | EA   | 1        | ELR0549B        | Add           |      | \$ 56.89  |
| Furniture           | 37                 | 369335      | SMART CART LECTERN NOSOUND MAH           | EA   | 1        | SCL-MY          | Add           |      | \$ 314.79 |
| Furniture           | 38                 | 1908583     | 38.5 DELUXE LARGE OFFICE CART            | EA   | 1        | WYF078275524336 | Add           |      | \$ 339.99 |
| Furniture           | 39                 | 018413      | 11X14 DUAL USE CERTIF FRME MAH           | EA   | 1        | 187011          | Add           |      | \$ 18.93  |
| Furniture           | 40                 | 125745      | CUSHION MAX W/O HOLES 2X3                | EA   | 1        | 414000023       | Add           |      | \$ 23.24  |
| Furniture           | 41                 | 485999      | FELLOWES FOOTREST                        | EA   | 1        | 48121           | Add           |      | \$ 20.19  |
| Inkjet Supplies-OEM | 1                  | 603555      | HP 45A BLACK INK                         | EA   | 1        | 51645A#140      | \$ 19.87      |      | \$ 23.87  |
| Inkjet Supplies-OEM |                    | 956113      | HP 920 CMY COLOR INK CVP 3PK             | EA   | 4        | B3B30FN#140     | \$ 27.99      |      | Disc      |
| Inkjet Supplies-OEM | 2                  | 1981038     | HP 920 CMY COLOR INK 3PK                 | EA   | 1        | N9H55FN#140     | \$27.99       |      | Replace   |
| Inkjet Supplies-OEM |                    | 956116      | HP 933 CMY COLOR INK CVP 3PK             | EA   | 4        | B3B32FN#140     | \$ 30.99      |      | Disc      |
| Inkjet Supplies-OEM | 3                  | 1981035     | HP 933 CMY COLOR INK 3PK                 | EA   | 1        | N9H56FN#140     | \$36.99       |      | Replace   |
| Inkjet Supplies-OEM |                    | 956112      | HP 564 CMY COLOR INK CVP 3PK             | EA   | 4        | B3B33FN#140     | \$ 20.80      |      | Disc      |
| Inkjet Supplies-OEM | 4                  | 1981039     | HP 564 CMY COLOR INK 3PK                 | EA   | 1        | N9H57FN#140     | \$38.99       |      | Replace   |
| Inkjet Supplies-OEM |                    | 382924      | HP 23 COLOR INK                          | EA   | 4        | C1823D          | \$ 24.38      |      | Delete    |
| Inkjet Supplies-OEM | 5                  | 108230      | HP 950XL HYBLK/951 CMY CLR 4PK           | EA   | 1        | C2P01FN#140     | \$ 93.99      |      |           |
| Inkjet Supplies-OEM | 6                  | 463465      | HP 80 BK PRINTHEAD AND CLEANER           | EA   | 1        | C4820A          | \$ 168.99     |      |           |
| Inkjet Supplies-OEM | 7                  | 441896      | HP 11 CYAN INK                           | EA   | 1        | C4836A          | \$ 45.99      |      | \$ 48.29  |
| Inkjet Supplies-OEM | 8                  | 441897      | HP 11 MAGENTA INK                        | EA   | 1        | C4837A          | \$ 45.99      |      |           |
| Inkjet Supplies-OEM | 9                  | 441898      | HP 11 YELLOW INK                         | EA   | 1        | C4838A          | \$ 45.99      |      | \$ 48.29  |
| Inkjet Supplies-OEM |                    | 340484      | HP 10 BLACK INK                          | EA   | 4        | C4844A          | \$ 21.06      |      | Delete    |
| Inkjet Supplies-OEM | 10                 | 775752      | HP 940 BLACK INK                         | EA   | 1        | C4902AN#140     | \$ 19.69      |      | \$ 21.84  |
| Inkjet Supplies-OEM | 11                 | 772995      | HP 940XL HY BLACK INK CART               | EA   | 1        | C4906AN#140     | \$ 28.70      |      |           |
| Inkjet Supplies-OEM | 12                 | 772994      | HP 940XL HY CYAN INK CART                | EA   | 1        | C4907AN#140     | \$ 22.97      |      | \$ 26.70  |
| Inkjet Supplies-OEM | 13                 | 772998      | HP 940XL HY MAGENTA INK CART             | EA   | 1        | C4908AN#140     | \$ 22.97      |      | \$ 26.70  |
| Inkjet Supplies-OEM | 14                 | 772997      | HP 940XL HY YELLOW INK CART              | EA   | 1        | C4909AN#140     | \$ 22.97      |      | \$ 26.70  |
| Inkjet Supplies-OEM |                    | 574850      | HP 78XL HY TRI COLOR INK CART            | EA   | 4        | C6578AN#140     | \$ 35.99      |      | Delete    |
| Inkjet Supplies-OEM |                    | 392486      | HP 78 COLOR INK                          | EA   | 4        | C6578DN#140     | \$ 22.47      |      | Delete    |
| Inkjet Supplies-OEM | 15                 | 194020      | HP C6602A BLACK INK                      | EA   | 1        | C6602A          | \$ 21.99      |      |           |
| Inkjet Supplies-OEM | 16                 | 430086      | HP 15 BLACK INK                          | EA   | 1        | C6615DN#140     | \$ 26.35      |      | \$ 41.23  |
| Inkjet Supplies-OEM | 17                 | 491208      | HP 56 BLACK INK *                        | EA   | 1        | C6656AN#140     | \$ 13.59      |      | \$ 27.96  |
| Inkjet Supplies-OEM | 18                 | 474821      | HP 57 COLOR INK                          | EA   | 1        | C6657AN#140     | \$ 21.53      |      | \$ 47.57  |
| Inkjet Supplies-OEM | 19                 | 491205      | HP 27 BLACK INK                          | EA   | 1        | C8727AN#140     | \$ 11.54      |      | \$ 24.16  |
| Inkjet Supplies-OEM | 20                 | 491207      | HP 28 COLOR INK                          | EA   | 1        | C8728AN#140     | \$ 30.99      |      | \$ 31.92  |
| Inkjet Supplies-OEM | 21                 | 573983      | HP 94 BLACK INK                          | EA   | 1        | C8765WN#140     | \$ 13.59      |      | \$ 29.83  |
| Inkjet Supplies-OEM | 22                 | 572430      | HP 95 COLOR INK                          | EA   | 1        | C8766WN#140     | \$ 15.60      |      | \$ 29.36  |

9/1/17

| Category            | Item # by Category | Staples SKU | Staples Desc                   | Unit | Unit Qty | Mfg Number  | Staples Price | CN 1 | CN 2     |
|---------------------|--------------------|-------------|--------------------------------|------|----------|-------------|---------------|------|----------|
| Inkjet Supplies-OEM |                    | 584379      | HP 96 BLACK INK CART 2PK       | PK   | 2        | C9348FN#140 | \$ 36.87      |      | Disc     |
|                     |                    | NA          | NA                             |      |          |             | NA            |      | Replace  |
| Inkjet Supplies-OEM | 23                 | 603404      | HP 21 INK BLACK                | EA   | 1        | C9351AN#140 | \$ 8.71       |      | \$ 17.12 |
| Inkjet Supplies-OEM | 24                 | 617545      | HP 98 BLACK INK                | EA   | 1        | C9364WN#140 | \$ 13.59      |      | \$ 28.96 |
| Inkjet Supplies-OEM | 24                 | 769946      | HP 72 INKJET PHOTO CART BLACK  | EA   | 1        | C9370A      | \$ 75.99      |      |          |
| Inkjet Supplies-OEM | 26                 | 769939      | HP 72 INKJET CART MAGENTA      | EA   | 1        | C9372A      | \$ 75.99      |      |          |
| Inkjet Supplies-OEM | 27                 | 769950      | HP 72 INKJET CART YELLOW       | EA   | 1        | C9373A      | \$ 75.99      |      |          |
| Inkjet Supplies-OEM | 28                 | 769856      | HP 72 INKJET CART GRAY         | EA   | 1        | C9374A      | \$ 75.99      |      | Delete   |
| Inkjet Supplies-OEM | 28                 | 618609      | HP 88XL HY BLACK INK CART      | EA   | 1        | C9396AN#140 | \$ 24.25      |      | \$ 51.72 |
| Inkjet Supplies-OEM | 30                 | 769941      | HP 72 INKJET CART MATTE BLACK  | EA   | 1        | C9403A      | \$ 75.99      |      |          |
| Inkjet Supplies-OEM |                    | 610738      | HP 02 BLACK INK CART 2PK       | PK   | 2        | C9500FN#140 | \$ 35.11      |      | Disc     |
|                     |                    | NA          | NA                             |      |          |             | NA            |      | Replace  |
| Inkjet Supplies-OEM | 31                 | 609443      | HP 21 BLACK INK CART 2PK       | PK   | 2        | C9508FN#140 | \$ 16.16      |      | \$ 32.46 |
| Inkjet Supplies-OEM |                    | 617546      | HP 98 BLACK INK CART 2 PK      | PK   | 2        | C9514FN#140 | \$ 24.99      |      | Disc     |
|                     |                    | NA          | NA                             |      |          |             | NA            |      | Replace  |
| Inkjet Supplies-OEM | 32                 | 743478      | HP 564 BLACK INK *             | EA   | 1        | CB316WN#140 | \$ 13.99      |      | \$ 14.69 |
| Inkjet Supplies-OEM | 33                 | 743486      | HP 564XL HY PHOTO INK CART     | EA   | 1        | CB322WN#140 | \$ 20.99      |      |          |
| Inkjet Supplies-OEM | 34                 | 743488      | HP 564XL HY CYAN INK CART      | EA   | 1        | CB323WN#140 | \$ 17.40      |      | \$ 21.91 |
| Inkjet Supplies-OEM | 35                 | 743490      | HP 564XL HY MAGENTA INK CART   | EA   | 1        | CB324WN#140 | \$ 17.40      |      | \$ 21.91 |
| Inkjet Supplies-OEM | 36                 | 743482      | HP 564XL YELLOW INK CART       | EA   | 1        | CB325WN#140 | \$ 17.40      |      | \$ 21.91 |
| Inkjet Supplies-OEM | 37                 | 653971      | HP 95 BLK/98 TRI CLR INK 2PK   | PK   | 2        | CB327FN#140 | \$ 46.54      |      | \$ 63.62 |
| Inkjet Supplies-OEM |                    | 674756      | HP 74XL HY BLACK INK CART      | EA   | 4        | CB336WN#140 | \$ 23.63      |      | Delete   |
| Inkjet Supplies-OEM |                    | 674758      | HP 75XL HY TRI COLOR INK CART  | EA   | 4        | CB338WN#140 | \$ 27.16      |      | Delete   |
| Inkjet Supplies-OEM | 38                 | 603401      | HP 22 COLOR INK                | EA   | 1        | C9352AN#140 | \$ 17.98      |      | \$ 24.02 |
| Inkjet Supplies-OEM | 39                 | 731565      | HP 60 BLACK INK *              | EA   | 1        | CC640WN#140 | \$ 9.22       |      | \$ 18.02 |
| Inkjet Supplies-OEM | 40                 | 731626      | HP 60XL HY BLACK INK CART      | EA   | 1        | CC641WN#140 | \$ 21.87      |      | \$ 37.75 |
| Inkjet Supplies-OEM | 41                 | 731654      | HP 60XL HY TRI COLOR INK CART  | EA   | 1        | CC644WN#140 | \$ 25.11      |      | \$ 43.48 |
|                     |                    |             |                                |      |          |             |               |      |          |
| Inkjet Supplies-OEM | 42                 | 731585      | HP 901 BLACK INK *             | EA   | 1        | CC653AN#140 | \$ 13.72      |      | \$ 12.87 |
| Inkjet Supplies-OEM | 43                 | 731527      | HP 901 XL HY BLACK INK CART    | EA   | 1        | CC654AN#140 | \$ 34.24      |      | \$ 32.48 |
| Inkjet Supplies-OEM | 44                 | 731627      | HP 901 COLOR INK               | EA   | 1        | CC656AN#140 | \$ 24.50      |      | \$ 23.68 |
| Inkjet Supplies-OEM |                    | 717598      | HP 95 COLOR INK 2PK            | PK   | 2        | CD886FN#140 | \$ 30.83      |      | Disc     |
|                     |                    | NA          | NA                             |      |          |             | NA            |      | Replace  |
| Inkjet Supplies-OEM |                    | 729549      | HP 21/21/22/22 BLK/CLR INK 4PK | PK   | 4        | GD946FN#140 | \$ 71.99      |      | Disc     |
|                     |                    | NA          | NA                             |      |          |             | NA            |      | Replace  |
| Inkjet Supplies-OEM | 45                 | 775747      | HP 920 BLACK INK               | EA   | 1        | CD971AN#140 | \$ 16.54      |      |          |
| Inkjet Supplies-OEM | 46                 | 775311      | HP 920XL HY CYAN INK CART      | EA   | 1        | CD972AN#140 | \$ 13.99      |      |          |
| Inkjet Supplies-OEM | 47                 | 775315      | HP 920XL HY MAGENTA INK CART   | EA   | 1        | CD973AN#140 | \$ 13.99      |      |          |
| Inkjet Supplies-OEM | 48                 | 775314      | HP 920XL HY YELLOW INK CART    | EA   | 1        | CD974AN#140 | \$ 13.99      |      |          |
| Inkjet Supplies-OEM | 49                 | 775313      | HP 920XL HY BLACK INK CART     | EA   | 1        | CD975AN#140 | \$ 28.52      |      | \$ 35.27 |

9/1/17

| Category                       | Item # by Category | Staples SKU | Staples Desc                   | Unit | Unit Qty | Mfg Number  | Staples Price | CN 1 | CN 2     |
|--------------------------------|--------------------|-------------|--------------------------------|------|----------|-------------|---------------|------|----------|
| Inkjet Supplies-OEM            | 50                 | 863056      | HP 61 BLACK INK *              | EA   | 1        | CH561WN#140 | \$ 12.87      |      | \$ 16.22 |
| Inkjet Supplies-OEM            | 51                 | 863061      | HP 61 COLOR INK                | EA   | 1        | CH562WN#140 | \$ 17.26      |      | \$ 20.71 |
| Inkjet Supplies-OEM            | 52                 | 863057      | HP 61XL HY BLACK INK CART      | EA   | 1        | CH563WN#140 | \$ 26.52      |      | \$ 33.42 |
| Inkjet Supplies-OEM            | 53                 | 863058      | HP 61XL HY TRI COLOR INK CART  | EA   | 1        | CH564WN#140 | \$ 28.00      |      | \$ 34.91 |
| Inkjet Supplies-OEM            | 54                 | 364837      | HP 950XL HY BLACK INK CART     | EA   | 1        | CN045AN#140 | \$ 32.69      |      | \$ 37.11 |
| Inkjet Supplies-OEM            | 55                 | 364831      | HP 951XL HY CYAN INK CART      | EA   | 1        | CN046AN#140 | \$ 24.49      |      | \$ 28.47 |
| Inkjet Supplies-OEM            | 57                 | 364832      | HP 951XL HY YELLOW INK CART    | EA   | 1        | CN048AN#140 | \$ 24.49      |      | \$ 28.47 |
| Inkjet Supplies-OEM            | 58                 | 423882      | HP 932XL HY BLACK INK CART     | EA   | 1        | CN053AN#140 | \$ 28.27      |      | \$ 32.47 |
| Inkjet Supplies-OEM            | 59                 | 423881      | HP 933XL HY CYAN INK CART      | EA   | 1        | CN054AN#140 | \$ 13.99      |      | \$ 16.53 |
| Inkjet Supplies-OEM            | 60                 | 423880      | HP 933XL HY MAGENTA INK CART   | EA   | 1        | CN055AN#140 | \$ 13.99      |      | \$ 16.53 |
| Inkjet Supplies-OEM            | 61                 | 423890      | HP 933XL HY YELLOW INK CART    | EA   | 1        | CN056AN#140 | \$ 13.99      |      | \$ 16.53 |
| Inkjet Supplies-OEM            | 62                 | 423888      | HP 932 BLACK INK               | EA   | 1        | CN057AN#140 | \$ 17.23      |      | \$ 19.90 |
| Inkjet Supplies-OEM            |                    | 812328      | HP 940 CMY COLOR INK 3PK       | PK   | 3        | CN065FN#140 | \$ 51.83      |      | Delete   |
| Inkjet Supplies-OEM            | 63                 | 917829      | HP 564XL HY BLACK INK CART     | EA   | 1        | CN684WN#140 | \$ 21.07      |      | \$ 24.90 |
| Inkjet Supplies-OEM            | 64                 | 899634      | CANONPGI-225BLK/CLI-226CYM 4PK | PK   | 4        | 4530B008    | \$ 37.79      |      |          |
| Inkjet Supplies-OEM            | 65                 | 902679      | HP 61 BLACK/TRI COLOR CART 2PK | PK   | 2        | CR259FN#140 | \$ 35.99      |      | \$ 37.79 |
| Inkjet Supplies-OEM            | 66                 | 364836      | HP 951 TRI COLOR INK CART 3 PK | PK   | 3        | CR314FN#140 | \$ 56.99      |      | \$ 59.84 |
| Inkjet Supplies-OEM            | 67                 | 357004      | HP 60 BLACK INK CART 2PK       | PK   | 2        | CZ071FN#140 | \$ 31.99      |      | \$ 32.95 |
| Inkjet Supplies-OEM            | 68                 | 357002      | HP 60 TRICOLOR INK CART 2PK    | PK   | 2        | CZ072FN#140 | \$ 41.99      |      | \$ 44.09 |
| Inkjet Supplies-OEM            | 69                 | 356985      | HP 901 BLACK INK CART 2PK      | PK   | 2        | CZ075FN#140 | \$ 28.99      |      | \$ 30.44 |
| Inkjet Supplies-OEM            |                    | 358224      | HP 901 TRICOLOR INK CART 2PK   | PK   | 2        | CZ076FN#140 | \$ 53.99      |      | Disc     |
|                                |                    | NA          | NA                             |      |          |             | NA            |      | Replace  |
| Inkjet Supplies-OEM            | 70                 | 364981      | HP 61XL HYBK/61 STD TRICLR 2PK | PK   | 2        | CZ138FN#140 | \$ 51.99      |      |          |
| Inkjet Supplies-OEM            | 71                 | 697736      | HP 901XL BLK/901 TRI COLOR 2PK | PK   | 2        | CZ722FN#140 | \$ 65.99      |      | \$69.29  |
| Inkjet Supplies-OEM            |                    | 220409      | HP 564XL HYBLK/564 CMY CVP 4PK | PK   | 4        | D8J67FN#140 | \$ 58.99      |      | Disc     |
| Inkjet Supplies-OEM            | 72                 | 1989983     | HP 564XL HYBLK/564 CMY CVP 4PK | PK   | 4        | N9H60FN#140 | \$ 64.99      |      | Replace  |
| Inkjet Supplies-OEM            |                    | 220407      | HP 932XL HYBLK/933 CLR CVP 4PK | PK   | 4        | D8J69FN#140 | \$ 62.99      |      | Delete   |
| Inkjet Supplies-OEM            | 73                 | 610724      | EPSON T060120 BLACK INK        | EA   | 1        | T060120     | \$ 9.96       |      |          |
| Inkjet Supplies-OEM            | 74                 | 659847      | EPSON T069120 BLACK INK *      | EA   | 1        | T069120     | \$ 8.07       |      |          |
| Inkjet Supplies-OEM            | 75                 | 863614      | EPSON T127 BLACK INK *         | EA   | 1        | T127120-S   | \$ 20.99      |      |          |
| Inkjet Supplies-OEM            | 76                 | 886351      | EPSON T127XXL COLOR INK 3PK *  | PK   | 3        | T127520-S   | \$ 39.89      |      |          |
| Inkjet Supplies-OEM            | 77                 | 676826      | EPSON T5846 COLOR INK          | EA   | 1        | T5846       | \$ 39.99      |      |          |
| Inkjet Supplies-OEM            | 78                 | 1412775     | EPSON DURABRITE T215 COLOR INK | EA   | 1        | EPST215530  | Add           |      | \$ 12.59 |
| Inkjet Supplies-Remanufactured | 1                  | 651563      | SPLS REMAN HP 97 COLOR         | EA   | 1        | SIH-R180C   | \$ 18.30      |      |          |
| Inkjet Supplies-Remanufactured | 2                  | 504289      | STPLS REMAN HP 15 BLK INK      | EA   | 1        | SIH-R60B    | \$ 21.15      |      |          |
| Inkjet Supplies-Remanufactured | 3                  | 503757      | STPLS REMAN HP 45 BLK          | EA   | 1        | SIH-R40B    | \$ 17.95      |      |          |



## Schedule B- Contract # 071B6600073

## Revised Change Notice #3

9/1/17

| Category                    | Item # by Category | Staples SKU | Staples Desc                   | Unit | Unit Qty | Mfg Number    | Staples Price | CN 1 | CN 2   |
|-----------------------------|--------------------|-------------|--------------------------------|------|----------|---------------|---------------|------|--------|
| Labels and Mailing Supplies |                    | 215239      | LBL C/C YR-14 ETS-FLAT         | PK   | 250      | 67914         | \$ 1.64       |      | Delete |
| Labels and Mailing Supplies | 1                  | 779330      | IJ FILE FOLDER WHT 25PK 30UP   | PK   | 750      | 08366         | \$ 13.24      |      |        |
| Labels and Mailing Supplies | 2                  | 479876      | SPLS 3 1/3X4 LSR/IJ LBL 100SH  | BX   | 600      | 18061/SIWO140 | \$ 7.12       |      |        |
| Labels and Mailing Supplies | 4                  | 504798      | STAPLES-CD-LABELS-50PK         | PK   | 50       | 33043-CC      | \$ 6.55       |      | Delete |
| Labels and Mailing Supplies |                    | 389227      | LABEL LASER FILE FLDR WHITE    | BX   | 4500     | 30632         | \$ 10.41      |      | Delete |
| Labels and Mailing Supplies | 4                  | 479880      | SPLS 1X2 5/8 LSR/IJ LBL 100SH  | BX   | 3000     | 18057/SIWO100 | \$ 4.99       |      |        |
| Labels and Mailing Supplies | 5                  | 479879      | SPLS 1X4 LSR/IJ LBL 100SH      | BX   | 2000     | 18058/SIWO110 | \$ 9.58       |      |        |
| Labels and Mailing Supplies | 6                  | 479877      | SPLS 2X4 LSR/IJ LBL 100SH      | BX   | 1000     | 18060/SIWO130 | \$ 6.85       |      |        |
| Labels and Mailing Supplies | 7                  | 479878      | SPLS INKLSR LBL 14UP100-11/3X4 | BX   | 1400     | 18059/SIWO120 | \$ 9.57       |      |        |
| Labels and Mailing Supplies | 8                  | 479884      | SPLS INKLSR LBL 30U250-1X2 5/8 | BX   | 7500     | 18063/SIWT100 | \$ 17.52      |      |        |
| Labels and Mailing Supplies | 9                  | 385581      | LABEL ADDRESS WHT 2 ROLLS/130  | BX   | 260      | 30251         | \$ 13.49      |      |        |
| Labels and Mailing Supplies |                    | 466454      | AVY CMPTR LBL 5000-4 X 1 7/16  | BX   | 5000     | 04014         | \$ 15.24      |      | Delete |
| Labels and Mailing Supplies |                    | 538280      | LSR-LBL-FILE-FOLDER-INK/RED    | BX   | 4500     | 05066         | \$ 24.55      |      | Delete |
| Labels and Mailing Supplies | 10                 | 209882      | AVY LSR LBL 3000PK 1X2 5/8     | BX   | 3000     | 05160         | \$ 23.84      |      |        |
| Labels and Mailing Supplies | 11                 | 209890      | AVY LSR LBL 20UP 100-1 X 4     | BX   | 2000     | 05161         | \$ 23.84      |      |        |
| Labels and Mailing Supplies | 12                 | 209908      | AVY LSR LBL 14UP 100-1 1/3 X 4 | BX   | 1400     | 05162         | \$ 23.84      |      |        |
| Labels and Mailing Supplies | 13                 | 260273      | AVY LSR LBL 10UP 100-2 X 4     | BX   | 1000     | 05163         | \$ 24.56      |      |        |
| Labels and Mailing Supplies | 14                 | 260265      | AVY LSR LBL 6UP 100-3 1/3 X 4  | BX   | 600      | 05164         | \$ 24.56      |      |        |
| Labels and Mailing Supplies | 15                 | 404145      | AVY LSR LBL 1 UP 100 FULL SHT  | BX   | 100      | 05165         | \$ 24.56      |      |        |
| Labels and Mailing Supplies | 16                 | 209999      | AVY LSR LBL 30UP 25-1 X 2 5/8  | PK   | 750      | 05260         | \$ 7.16       |      |        |
| Labels and Mailing Supplies | 17                 | 465930      | AVY INK/LSR 30UP 50 FILE FLDR  | BX   | 1500     | 05366         | \$ 14.95      |      |        |
| Labels and Mailing Supplies | 18                 | 760714      | LASER REPOSITI SHIP LABELS 2X4 | BX   | 1000     | 55163         | \$ 40.99      |      |        |
| Labels and Mailing Supplies | 19                 | 260281      | AVY 1X2 5/8 CLR LSR LBL 50SH   | BX   | 1500     | 05660         | \$ 26.95      |      |        |
| Labels and Mailing Supplies |                    | 259846      | AVY 1-1/3X4 CLR-LSR LBL 50SH   | BX   | 700      | 05662         | \$ 30.10      |      | Delete |
| Labels and Mailing Supplies | 20                 | 512388      | LABEL LASER CD/DVD WHT 100/BX  | BX   | 100      | 05698         | \$ 14.45      |      |        |
| Labels and Mailing Supplies |                    | 538298      | AVERY FILE/FOLDER-BLU 50SHT    | BX   | 4500     | 05766         | \$ 24.08      |      | Delete |
| Labels and Mailing Supplies |                    | 334146      | LEGAL WHITE LABELS             | PK   | 252      | 58092         | \$ 6.29       |      | Delete |
| Labels and Mailing Supplies |                    | 538306      | AVERY FILE/FOLDER-INK/LSR-GRN  | BX   | 4500     | 05866         | \$ 24.08      |      | Delete |
| Labels and Mailing Supplies | 21                 | 469106      | AVY LSR LBL 20UP 250-1X4       | BX   | 5000     | 05961         | \$ 53.59      |      |        |
| Labels and Mailing Supplies | 22                 | 469098      | AVERY LASER WHITE 14UP 250SHT  | BX   | 3500     | 05962         | \$ 53.59      |      |        |
| Labels and Mailing Supplies | 23                 | 859520      | AVY LSR LBL 10UP 250-2 X 4     | BX   | 2500     | 05963         | \$ 53.59      |      |        |
| Labels and Mailing Supplies |                    | 538234      | LABEL LASER CLR-FLUORESCENT-MG | PK   | 750      | 05970         | \$ 10.41      |      | Delete |
| Labels and Mailing Supplies |                    | 472928      | AVY-IJ/LSR-RMV-FF-30UP-25-ASST | PK   | 750      | 06466         | \$ 12.63      |      | Delete |
| Labels and Mailing Supplies | 24                 | 379168      | AVY INK/LSR 30UP25 FILFLDR RMV | PK   | 750      | 8066/08205    | \$ 13.83      |      |        |
| Labels and Mailing Supplies |                    | 439327      | WHITE-INK-LABEL-8-1/2X11-100SH | BX   | 400      | 08465         | \$ 24.56      |      | Delete |
| Labels and Mailing Supplies |                    | 440741      | INKJET-CD/DVD-PERM-20PK-2UP    | PK   | 40       | 08692/08212   | \$ 9.35       |      | Delete |
| Labels and Mailing Supplies | 25                 | 504407      | SPLS HD CLR TAPE 48MMX50M 6PK  | PK   | 6        | ST-A26-6CR    | \$ 11.79      |      |        |
| Labels and Mailing Supplies | 26                 | 425575      | SPLS LIGHT MOVE&STORE TAPE 36  | BX   | 36       | ST-A22-36     | \$ 50.99      |      |        |
| Labels and Mailing Supplies | 27                 | 467431      | SPLS ECONOMY TAPE 48MMX50M 6PK | PK   | 6        | ST-A18SIMP    | \$ 4.95       |      |        |
| Labels and Mailing Supplies | 28                 | 380107      | SPLS STNDRD TAPE 48MMX100M 6PK | PK   | 6        | ST-A22L-6LW   | \$ 18.99      |      |        |
| Labels and Mailing Supplies | 29                 | 523621      | DISPENSER TAPE METAL 2IN BLK   | EA   | 1        | 10388-CC      | \$ 7.80       |      |        |

## Schedule B- Contract # 071B6600073

## Revised Change Notice #3

9/1/17

| Category                    | Item # by Category | Staples SKU | Staples Desc                   | Unit | Unit Qty | Mfg Number     | Staples Price | CN 1 | CN 2     |
|-----------------------------|--------------------|-------------|--------------------------------|------|----------|----------------|---------------|------|----------|
| Labels and Mailing Supplies | 30                 | 495492      | SCOTCH SHIP TAPE 2 X 800 6PK   | PK   | 6        | 142-6          | \$ 12.48      |      |          |
| Labels and Mailing Supplies |                    | 385948      | TAPE PACKING CRYST CLEAR 2X100 | PK   | 2        | 305435         | \$ 19.99      |      | Delete   |
| Labels and Mailing Supplies | 31                 | 468405      | SPLS MASKING TAPE 48MMX55M 2PK | PK   | 2        | 468405-CC      | \$ 2.92       |      |          |
| Labels and Mailing Supplies | 32                 | 887550      | SURE START PACKAGING TAPE      | PK   | 8        | 34508          | \$ 25.43      |      |          |
| Labels and Mailing Supplies | 33                 | 484103      | SURE START PACKAGING TAPE      | PK   | 6        | 3500-6         | \$ 26.32      |      |          |
| Labels and Mailing Supplies | 34                 | 285833      | SCOTCH 2RLS BOX SEALNG W/DSPNR | PK   | 2        | 3750-2-ST BP-1 | \$ 28.39      |      |          |
| Labels and Mailing Supplies | 35                 | 392941      | SCOTCH BOX SEALING 4PK W/DISP  | PK   | 4        | 3750-4RD       | \$ 19.17      |      |          |
| Labels and Mailing Supplies | 36                 | 428331      | SCOTCH 2INX50IN TAPE 6PK       | PK   | 6        | 3750-6         | \$ 28.23      |      |          |
| Labels and Mailing Supplies |                    | 940365      | SCOTCH GREENER 1.88X49.2 TAPE  | PK   | 6        | 3750G6         | \$ 28.19      |      | Delete   |
| Labels and Mailing Supplies | 37                 | 750834      | SCOTCH HD TAPE 18PK            | PK   | 18       | 385018CP       | \$ 87.68      |      |          |
| Labels and Mailing Supplies | 38                 | 483072      | SCTCH PKGING TAPE 48MMX50M 6PK | PK   | 6        | 38506          | \$ 29.76      |      |          |
| Labels and Mailing Supplies |                    | 467886      | STAPLES STRAPING TAPE 24MMX55M | RL   | 4        | 467886-CC      | \$ 2.36       |      | Delete   |
| Labels and Mailing Supplies | 39                 | 506154      | RUBBER FINGER #11 1/2 MED DZ   | DZ   | 12       | 098173         | \$ 1.31       |      |          |
| Labels and Mailing Supplies | 40                 | 506162      | RUBBER FINGER #12A LG DZ       | DZ   | 12       | 098130         | \$ 1.31       |      |          |
| Labels and Mailing Supplies | 41                 | 901561      | MOISTENER FNGRTIP 3/8OZ 3/PK   | PK   | 3        | LEE10053       | \$ 4.69       |      |          |
| Labels and Mailing Supplies |                    | 913154      | HYGIENIC SORTKWK 1-3/4 OZ/2PK  | PK   | 2        | 40132          | \$ 6.29       |      | Delete   |
| Labels and Mailing Supplies | 42                 | 556936      | CART 40912 MAIL CHROME         | EA   | 1        | 40912          | \$ 192.95     |      |          |
| Labels and Mailing Supplies |                    | 814137      | 111/4X83/4X4 CORR CARTON       | BD   | 25       | 4484           | \$ 17.39      |      | Delete   |
| Labels and Mailing Supplies | 43                 | 813201      | MAILER BUBBLE CDR JL SELF SEAL | CT   | 25       | 27254-CC       | \$ 5.16       |      |          |
| Labels and Mailing Supplies | 44                 | 649920      | ENVELOPE MOISTENER W/ADHESIVE  | EA   | 1        | 46065          | \$ 2.89       |      |          |
| Labels and Mailing Supplies | 45                 | 638765      | 11 X 13X 2 POLY EXPANSION ENVL | BX   | 100      | 46390          | \$ 46.10      |      |          |
| Labels and Mailing Supplies |                    | 813383      | SLEEVE CD/DVD PAPER WHITE      | BX   | 250      | QUA62905       | \$ 47.49      |      | Delete   |
| Labels and Mailing Supplies |                    | 377404      | ENV INTER DEPT 28LB 9X12       | BX   | 400      | 63462          | \$ 69.89      |      | Delete   |
| Labels and Mailing Supplies |                    | 377354      | ENV INTER DEPT 28LB 10X13      | BX   | 400      | 63560          | \$ 75.39      |      | Delete   |
| Labels and Mailing Supplies |                    | 706255      | QPARK 4.82X5 CD SLEEVES 400    | BX   | 400      | 77203          | \$ 22.49      |      | Delete   |
| Labels and Mailing Supplies | 46                 | 507761      | 8-3/4 X 10-3/4 PD MLR #2 100PK | CT   | 100      | 27215-CC       | \$ 26.12      |      |          |
| Labels and Mailing Supplies | 47                 | 507762      | 9-3/8 X 13-1/4 PD MLR #4 100PK | CT   | 100      | 27216-CC       | \$ 33.86      |      |          |
| Labels and Mailing Supplies | 48                 | 507765      | MAILERS PADDED SELF SEAL 10.5  | CT   | 100      | 27217-CC       | \$ 39.53      |      |          |
| Labels and Mailing Supplies | 49                 | 507796      | MAILERS PADDED SELF SEAL 12.5  | CT   | 50       | 27223-CC       | \$ 25.84      |      |          |
| Labels and Mailing Supplies | 50                 | 524082      | MAILER BUBBLE 14.25X19 ID #7   | EA   | 1        | 27227-CC       | \$ 0.34       |      |          |
| Labels and Mailing Supplies |                    | 817218      | ENVL #10 24# WHITE 500/BOX     | BX   | 500      | QUA90020       | \$ 22.89      |      | Delete   |
| Labels and Mailing Supplies |                    | 445597      | 10X15X2 OPEN END EXPAN EPPS    | BX   | 25       | 93338          | \$ 51.89      |      | Delete   |
| Labels and Mailing Supplies | 51                 | 534941      | 12X15.5 TYK ENV 100CT WHITE    | BX   | 100      | 17161          | \$ 51.85      |      |          |
| Labels and Mailing Supplies | 52                 | 449814      | STRETCH FILM 18X80X1500        | CT   | 4        | SF188          | \$ 139.99     |      |          |
| Labels and Mailing Supplies |                    | 468264      | STAPLES BUBBL WRAP 3/16 12X175 | RL   | 4        | 27162-CC       | \$ 30.41      |      | Delete   |
| Labels and Mailing Supplies | 53                 | 586997      | MAILER DSK/CD 6X8.5 25/BX      | BX   | 25       | QUAE7265       | \$ 25.31      |      |          |
| Labels and Mailing Supplies | 54                 | 616841      | AVY 5.5X8.5 IJ LBL 25SH        | PK   | 50       | 08126          | Add           |      | \$ 9.92  |
| Labels and Mailing Supplies | 55                 | 565348      | AVERY LASER SMALL ROUND-25SHTS | PK   | 600      | 05293          | Add           |      | \$ 9.98  |
| Labels and Mailing Supplies | 56                 | 377344      | ENV CAT SELF SEAL 9X12         | BX   | 250      | 43562          | Add           |      | \$ 35.06 |
| Labels and Mailing Supplies | 57                 | 806634      | LBL LASER CD WHITE 250/BOX     | PK   | 250      | AVE5697        | Add           |      | \$ 50.99 |
| Labels and Mailing Supplies | 58                 | 481748      | MULTI-BOX 11 3/4X8 3/4X4 3/4   | BD   | 25       | MD1184SC       | Add           |      | \$ 22.99 |
| Labels and Mailing Supplies | 59                 | 1938354     | BBL MLR KRFT #5 PEEL SEAL 100P | PK   | 100      | 28980          | Add           |      | \$ 25.33 |
| Labels and Mailing Supplies | 60                 | 601376      | STPLS SUPR STNGTH 48MMX50M 6PK | PK   | 6        | 601376         | Add           |      | \$ 8.54  |
| Labels and Mailing Supplies | 61                 | 538264      | LSR COL LBL FLOUR YELLOW       | PK   | 750      | 05972          | Add           |      | \$ 14.38 |

## Schedule B- Contract # 071B6600073

## Revised Change Notice #3

9/1/17

| Category                      | Item # by Category | Staples SKU       | Staples Desc                              | Unit | Unit Qty | Mfg Number    | Staples Price       | CN 1 | CN 2     |
|-------------------------------|--------------------|-------------------|---|------|----------|---------------|---------------------|------|----------|
| Labels and Mailing Supplies   | 62                 | 538249            | LABEL LASER CLR FLUORESCENT GN            | PK   | 750      | 05971         | Add                 |      | \$ 14.38 |
| Labels and Mailing Supplies   | 63                 | 504401            | STAPLES MOVE&STORE TAPE 6PK               | PK   | 6        | ST-A26-L6     | Add                 |      | \$ 14.17 |
| Labels and Mailing Supplies   | 64                 | 538314            | LABEL FILE FOLDER LASER/IJ YW             | BX   | 1500     | 05966         | Add                 |      | \$ 41.79 |
| Labels and Mailing Supplies   | 65                 | 512468            | LABELS PERM WHT ID 2X2-5/8                | BX   | 750      | 06578         | Add                 |      | \$ 43.57 |
| Labels and Mailing Supplies   | 66                 | 425578            | SPLS MOVE&STORE TAPE W/ GUN               | EA   | 1        | ST-A26-PG     | Add                 |      | \$ 6.01  |
| Labels and Mailing Supplies   | 67                 | 892986            | ENVELOPE TYVEK OPEN END                   | CT   | 100      | R4500         | Add                 |      | \$ 93.33 |
| Miscellaneous Office Products | 1                  | <del>887498</del> | <del>SLIMATE PORTABLE DESKTOP ASST</del>  | EA   | 1        | 0             | <del>\$ 7.10</del>  |      |          |
| Miscellaneous Office Products | 2                  | 656781            | RECYCLED CLIPBOARD BLUE                   | EA   | 1        | 83041         | \$ 6.74             |      |          |
| Miscellaneous Office Products | 3                  | 046313            | FORM HOLDER ALUM 8.5X12 BOTTOM            | EA   | 1        | AFH31         | \$ 23.75            |      |          |
| Miscellaneous Office Products | 4                  | 522003            | CLIPBOARD LTR MASNTE 9X12.5 BN            | EA   | 1        | 83500         | \$ 1.32             |      |          |
| Miscellaneous Office Products | 5                  | 121772            | STAPLES CLEAR CLIPBOARD 9X12              | EA   | 1        | 10526         | \$ 3.97             |      |          |
| Miscellaneous Office Products | 6                  | 430090            | SAMSONITE WHEELED BACKPACK                | EA   | 1        | 17896-1053    | \$ 37.80            |      |          |
| Miscellaneous Office Products | 7                  | 575375            | PADFOLIO TRI-FOLD W/CALC BLACK            | EA   | 1        | 70890         | \$ 54.99            |      |          |
| Miscellaneous Office Products | 8                  | 575735            | PAD HOLDER ZIPPER BLACK                   | EA   | 1        | 70820         | \$ 28.36            |      |          |
| Miscellaneous Office Products |                    | <del>808689</del> | <del>SLIMLINE PAD HOLDER BLACK</del>      | EA   | 4        | 71220         | <del>\$ 23.99</del> |      | Delete   |
| Miscellaneous Office Products |                    | <del>555697</del> | <del>BALLISTIC NYLON ROLLING OFFICE</del> | EA   | 4        | B451-4        | <del>\$ 86.07</del> |      | Disc     |
| Miscellaneous Office Products |                    | 795712            | Solo classic 17.3" laptop rolling case    | EA   | 1        | PT1364        | \$72.60             |      | Replace  |
| Miscellaneous Office Products | 9                  | 486939            | USL ROLLING COMPUTER CASE                 | EA   | 1        | B644          | \$ 43.00            |      |          |
| Miscellaneous Office Products | 10                 | 634619            | SWISS PEGASUS COMP BKPK 17                | EA   | 1        | GA-7306-06F00 | \$ 39.60            |      |          |
| Miscellaneous Office Products | 11                 | 892193            | LADIES TOTE HOLDS 16 LAPTOPS              | EA   | 1        | K709-4/17     | \$ 30.80            |      |          |
| Miscellaneous Office Products | 12                 | 487077            | SOLO BALLISTIC RLLNG CASE 17              | EA   | 1        | B1514         | \$ 79.80            |      |          |
| Miscellaneous Office Products |                    | <del>496319</del> | <del>FOLDING CART 200LBS CAPACITY</del>   | EA   | 4        | LGLC200       | <del>\$ 59.89</del> |      | Delete   |
| Miscellaneous Office Products | 13                 | 746257            | SOLO 16 ROLLING LAPTOP CASE               | EA   | 1        | TCC902-4/20   | \$ 119.99           |      |          |
| Miscellaneous Office Products |                    | <del>592724</del> | <del>TARGUS 17IN COMP MESSENGER CG</del>  | EA   | 4        | TCG200        | <del>\$ 31.12</del> |      | Disc     |
| Miscellaneous Office Products |                    | 210612            | Case Logic Messenger bag 17"              | EA   | 1        | CSLGVNM217    | N/A                 |      | Replace  |
| Miscellaneous Office Products | 14                 | 602808            | TARGUS RLLNG COMP CASE 17                 | EA   | 1        | TCG717        | \$ 81.51            |      |          |
| Miscellaneous Office Products |                    | <del>505295</del> | <del>TARGUS BLK MOBILE CASE 15.4</del>    | EA   | 4        | FVR300        | <del>\$ 29.16</del> |      | Disc     |
| Miscellaneous Office Products |                    | IM1848762         | TARGUS BLK MOBILE CASE 15.4               | EA   | 1        | IM1848762     | \$28.45             |      | Replace  |
| Miscellaneous Office Products | 15                 | 210612            | 17IN NOTEBOOK MESSENGER                   | EA   | 1        | CSLGVNM217    | \$ 37.19            |      |          |
| Miscellaneous Office Products | 16                 | 505297            | SWISS PATRIOT RLLNG 2P CASE 17            | EA   | 1        | WA-7953-02F00 | \$ 60.02            |      |          |
| Miscellaneous Office Products |                    | <del>437354</del> | <del>FRAME LEATHERET 8.5X11 BLK 2PK</del> | PK   | 2        | 21202         | <del>\$ 14.49</del> |      | Delete   |
| Miscellaneous Office Products | 17                 | 810921            | WOOD FRAME LTR 8.5X11 ANTQ BRZ            | EA   | 1        | 20189-CC      | \$ 5.77             |      |          |
| Miscellaneous Office Products |                    | <del>512497</del> | <del>AWARD-A PLAQUES MAHOGANY</del>       | EA   | 4        | 18813M        | <del>\$ 8.45</del>  |      | Delete   |
| Miscellaneous Office Products |                    | <del>132038</del> | <del>IMAGES BLACK 11X17</del>             | PK   | 6        | 350017        | <del>\$ 49.99</del> |      | Delete   |
| Miscellaneous Office Products |                    | <del>287204</del> | <del>CH/CALC 1.5 VOLT D303/357</del>      | EA   | 4        | D303/357PK    | <del>\$ 0.78</del>  |      | Delete   |
| Miscellaneous Office Products | 18                 | 223917            | LI123A 3 VOLT LITHIUM BATTERY             | EA   | 1        | DL123ABPK     | \$ 4.20             |      |          |

## Schedule B- Contract # 071B6600073

## Revised Change Notice #3

9/1/17

| Category                      | Item # by Category | Staples SKU | Staples Desc                       | Unit | Unit Qty | Mfg Number      | Staples Price | CN 1 | CN 2     |
|-------------------------------|--------------------|-------------|------------------------------------|------|----------|-----------------|---------------|------|----------|
| Miscellaneous Office Products |                    | 273151      | DL2032 3-VOLT LITHIUM BATTERY      | EA   | 4        | DL2032BPK       | \$ 1.42       |      | Delete   |
| Miscellaneous Office Products | 19                 | 503557      | DURACELL COPPERTOP D 8PK           | PK   | 8        | MN13RT8Z        | \$ 5.46       |      |          |
| Miscellaneous Office Products | 20                 | 503532      | DURACELL COPPERTOP C 8PK           | PK   | 8        | MN14RT8Z        | \$ 8.25       |      |          |
| Miscellaneous Office Products |                    | 846028      | BATTERY COPPERTOP AA 10 PK         | PK   | 10       | MN1500B10Z      | \$ 10.99      |      | Delete   |
| Miscellaneous Office Products | 21                 | 703715      | BATTERY AA ALKALINE 20PK           | PK   | 20       | MN1500B20Z      | \$ 8.91       |      |          |
| Miscellaneous Office Products | 22                 | 867474      | BATTERY AA ALKALINE 24PK           | PK   | 24       | MN1500B240001   | \$ 9.95       |      |          |
| Miscellaneous Office Products | 23                 | 751595      | DURACELL COPPERTOP AA BULK 144     | CT   | 144      | MN1500BKD       | \$ 55.68      |      |          |
| Miscellaneous Office Products | 24                 | 464050      | BATTERY ALKALINE AA 36PK           | PK   | 36       | MN15P36         | \$ 20.03      |      |          |
| Miscellaneous Office Products | 25                 | 782185      | AA12 BACK VALUE PACK               | PK   | 12       | MN15RT12Z       | \$ 5.90       |      |          |
| Miscellaneous Office Products |                    | 503573      | COPPERTOP 9-VOLT BATTERY           | PK   | 4        | MN16RT4Z        | \$ 7.95       |      | Delete   |
| Miscellaneous Office Products | 26                 | 846026      | DURACELL COPPERTOP AAA 20PK        | PK   | 20       | MN2400B20Z      | \$ 12.57      |      |          |
| Miscellaneous Office Products | 27                 | 867473      | BATTERY AAA ALKALINE 24PK          | PK   | 24       | MN2400B240002   | \$ 14.57      |      |          |
| Miscellaneous Office Products | 28                 | 751596      | DURACELL COPPERTOP AAA BULK144     | CT   | 144      | MN2400BKD       | \$ 78.62      |      |          |
| Miscellaneous Office Products | 29                 | 384333      | COPPERTOP AAA BATTERY 12PK         | PK   | 12       | MN24RT12Z       | \$ 2.18       |      |          |
| Miscellaneous Office Products | 30                 | 479067      | PROCELL AA CELL BATTERY            | BX   | 24       | PC1500BKD01     | \$ 5.28       |      |          |
| Miscellaneous Office Products | 31                 | 479069      | DURACELL PROCELL 9VOLT BATTERY     | BX   | 12       | PC1604/PC1604BK | \$ 12.80      |      |          |
| Miscellaneous Office Products | 32                 | 479074      | PROCELL AAA CELL BATTERY           | BX   | 24       | PC2400/PC2400BK | \$ 5.61       |      |          |
| Miscellaneous Office Products | 33                 | 202174      | BATTERY QUANTUM ALK AA 24PK        | BX   | 24       | QU1500BKD       | \$ 16.63      |      |          |
| Miscellaneous Office Products | 34                 | 202180      | BATTERY QUANTUM ALK AAA 16PK       | PK   | 16       | QU2400B16Z11    | \$ 9.27       |      | New Sku  |
| Miscellaneous Office Products |                    | 202178      | BATTERY QUANTUM ALK AAA 8PK        | PK   | 8        | QU2400B8Z10     | \$ 4.64       |      | Delete   |
| Miscellaneous Office Products | 35                 | 408775      | CREST CERTIFICATION HOLDERS        | PK   | 5        | 903115          | \$ 5.99       |      |          |
| Miscellaneous Office Products |                    | 926456      | CREST CERTIFICATE COVER BLK        | PK   | 5        | 903117S         | \$ 5.99       |      | Delete   |
| Miscellaneous Office Products |                    | 445896      | BLNK CERTIF 1X8-1/2 GOLD BDER      | PK   | 25       | GEO39451        | \$ 6.59       |      | Delete   |
| Miscellaneous Office Products |                    | 021539      | BLANK CERTIFI 11X8-1/2 BLU BD      | PK   | 25       | GEO39087        | \$ 6.62       |      | Delete   |
| Miscellaneous Office Products | 36                 | 431947      | CHANNEL BORD FOIL CERT. 15CT.      | PK   | 15       | 963007          | \$ 6.99       |      | New Sku  |
| Miscellaneous Office Supplies |                    | 488397      | SHERPA DUO LTR FLR SIGN STAND      | EA   | 4        | 4814-23         | \$ 258.29     |      | Delete   |
| Miscellaneous Office Products | 37                 | 754676      | TUBULAR COIN WRAPPER QUARTERS      | BX   | 1000     | 2160640D16      | \$ 14.24      |      |          |
| Miscellaneous Office Supplies |                    | 249730      | LOCK SECURITY BAG                  | EA   | 4        | 233110808       | \$ 34.39      |      | Disc     |
| Miscellaneous Office Products | 38                 | 513440      | MMF Locking night deposit bag blue | EA   | 1        | 2330881W08      | \$ 13.63      |      | Replace  |
| Miscellaneous Office Products | 39                 | 914970      | 3PK COUNTERFEIT PEN                | PK   | 3        | 3513B-1         | \$ 6.51       |      |          |
| Miscellaneous Office Products | 40                 | 607458      | PEN COUNTERFEIT DETECTOR           | BX   | 12       | 351R-1          | \$ 27.93      |      |          |
| Miscellaneous Office Products | 41                 | 393071      | RIBBON EPSON ERC 27 PUR            | BX   | 6        | E2016           | Add           |      | \$ 8.76  |
| Miscellaneous Office Products | 42                 | 492757      | 2PK PPR BLK-WHITE FOR LETRATAG     | PK   | 2        | 10697           | Add           |      | \$ 6.32  |
| Miscellaneous Office Products | 43                 | 734194      | DURACELL 3VOLT LITHIUM 2PK         | PK   | 2        | DL123AB2PK      | Add           |      | \$ 12.14 |
| Miscellaneous Office Products | 44                 | 410698      | PROCELL D CELL BATTERY             | BX   | 12       | PC1300          | Add           |      | \$ 17.99 |
| Miscellaneous Office Products | 45                 | 982418      | PLANTRONICS C540 SPARE BATTER      | EA   | 1        | 86180-01        | Add           |      | \$ 31.00 |
| Miscellaneous Office Products | 46                 | 223164      | UNIVERSAL T.S. B/R RIBBON          | EA   | 1        | 11209           | Add           |      | \$ 0.98  |
| Miscellaneous Office Products | 47                 | 736031      | HANDSET COIL CORD 12FT BLACK       | EA   | 1        | 48102           | Add           |      | \$ 2.00  |
| Miscellaneous Office Products | 48                 | 223222      | PORELON PR-42 CALC INK ROLL        | EA   | 1        | 11203/PR42      | Add           |      | \$ 0.96  |
| Miscellaneous Office Products | 49                 | 484045      | VOICE-MAIL LOG BOOK - 2 PACK       | PK   | 2        | S8714           | Add           |      | \$ 6.88  |

## Schedule B- Contract # 071B6600073

## Revised Change Notice #3

9/1/17

| Category                      | Item # by Category | Staples SKU | Staples Desc                   | Unit | Unit Qty | Mfg Number    | Staples Price       | CN 1 | CN 2      |
|-------------------------------|--------------------|-------------|--------------------------------|------|----------|---------------|---------------------|------|-----------|
| Miscellaneous Office Products | 50                 | 751544      | POST IT FLAGS 1 PORT PACK      | PK   | 160      | 680PGOP2      | Add                 |      | \$ 7.49   |
| Miscellaneous Office Products | 51                 | 860852      | STICKIES 3X3 REC YLW 18PK      | PK   | 18       | 19672         | Add                 |      | \$ 6.05   |
| Miscellaneous Office Products | 52                 | 461274      | NAME BADGE CLIP 3INX4IN-50     | BX   | 50       | 74536         | Add                 |      | \$ 29.96  |
| Miscellaneous Office Products | 53                 | 1170067     | 50 UNIT 1X3 SILVER             | EA   | 50       | 900750        | Add                 |      | \$ 329.69 |
| Miscellaneous Office Products | 54                 | 449812      | STRETCH FILM 12 X 80 X 1500    | CT   | 4        | FSTSF128      | Add                 |      | \$ 81.69  |
| Miscellaneous Office Products | 55                 | 254672      | POST-IT 1INCH RED FLAGS 2PK    | PK   | 2        | 680-RD2       | Add                 |      | \$ 4.57   |
| Miscellaneous Office Products | 56                 | 766633      | CERTIFICATE COVER BLACK 5CT    | PK   | 5        | 903117        | Add                 |      | \$ 3.69   |
| Miscellaneous Office Products | 57                 | 507844      | STAMP KIT MAKE YOUR OWN        | EA   | 1        | 031557        | Add                 |      | \$ 15.64  |
| Miscellaneous Office Products | 58                 | 687977      | STCH WRP CST 18X1500 80GA 4/CS | CT   | 4        | HH-1880       | Add                 |      | \$ 58.13  |
| Miscellaneous Office Products | 59                 | 702512      | DUCK ACRYLIC 1.88X60YD 8       | PK   | 8        | 1067839/07424 | Add                 |      | \$ 20.39  |
| Miscellaneous Office Products | 60                 | 451445      | LINEN CERTIFICATE HOLDER       | PK   | 5        | 29900235BGD   | Add                 |      | \$ 8.04   |
| Miscellaneous Office Products | 61                 | 801063      | 4X6 LINED YW NOTES             | PK   | 5        | 6605PK        | Add                 |      | \$ 12.43  |
| Miscellaneous Office Products | 62                 | 609658      | TEAR BY HAND TAPE 1.88INX50YD  | PK   | 4        | 3842-4        | Add                 |      | \$ 18.89  |
| Miscellaneous Office Products | 63                 | 487171      | CARD TIME PYRAMID WEEKLY       | BX   | 500      | 1291          | Add                 |      | \$ 19.44  |
| Miscellaneous Office Products | 64                 | 887556      | NTBK PCKT NRW AST 3/PK         | PK   | 3        | AMP45093      | Add                 |      | \$ 3.84   |
| Miscellaneous Office Products | 65                 | 518645      | FLAT LANYARD W/HOOK 100 PACK   | PK   | 100      | 65619         | Add                 |      | \$ 41.85  |
| Miscellaneous Office Products | 66                 | 494747      | ID CARD REEL 23 4/PACK         | PK   | 4        | 68884         | Add                 |      | \$ 6.98   |
| Miscellaneous Office Products | 67                 | 586996      | BOOK STENO GREGG 4/PK OD       | PK   | 4        | 80264         | Add                 |      | \$ 10.14  |
| Miscellaneous Office Products | 68                 | 561826      | TIME CARDS ATR121              | PK   | 250      | ATR121        | Add                 |      | \$ 10.62  |
| Office Accessories            | 1                  | 487135      | STAPLES 18PK GLUE STICK CLEAR  | PK   | 18       | 10449         | \$ 5.98             |      |           |
| Office Accessories            |                    | 884356      | COMMAND LARGE PICTURE HANGING  | PK   | 4        | 17206         | <del>\$ 6.87</del>  |      | Delete    |
| Office Accessories            |                    | 465914      | AVRY LSR LBL NAME BADGE 400    | BX   | 400      | 05395         | <del>\$ 22.22</del> |      | Delete    |
| Office Accessories            | 2                  | 465922      | LARGE NAMEKIT NAME TAG KIT WHT | BX   | 40       | 05384         | <del>\$ 13.12</del> |      | Delete    |
| Office Accessories            |                    | 789149      | NAME BADGE HANGING 3INX4IN-50  | BX   | 50       | AVE74520      | <del>\$ 8.38</del>  |      | Delete    |
| Office Accessories            |                    | 146746      | 1-1/4 IN. RIM KEY TAGS         | PK   | 50       | 11025         | <del>\$ 8.99</del>  |      | Delete    |
| Office Accessories            |                    | 573105      | CLIP 1122897 BADGE PHOTO ID    | PK   | 100      | 18914/1122897 | <del>\$ 7.27</del>  |      | Delete    |
| Office Accessories            | 3                  | 422188      | LSR MINI LBL 1X2 5/8           | PK   | 200      | 02160         | \$ 8.24             |      |           |
| Office Accessories            | 4                  | 576411      | BADGE HOLDER CLIP 3INX4IN      | BX   | 100      | 2923          | \$ 42.88            |      |           |
| Office Accessories            | 5                  | 511099      | RETRACTABLE ID HOLDER 5/PK     | PK   | 5        | 36682/3747217 | \$ 3.74             |      |           |
| Office Accessories            | 6                  | 755445      | CARABINER BADGE REEL 4 PK      | PK   | 4        | 3747498       | \$ 3.64             |      |           |
| Office Accessories            |                    | 902903      | 8455NIB0012 BADGE ID REEL 12/  | DZ   | 12       | 8455015453657 | <del>\$ 84.29</del> |      | Delete    |
| Office Accessories            | 7                  | 404061      | BADGE INSERT 2-1/4X3-1/2 WHITE | BX   | 400      | 05390         | \$ 11.55            |      |           |
| Office Accessories            | 8                  | 538355      | BADGE LSR NO HLDR 3X4 WE       | BX   | 300      | 05392         | \$ 11.55            |      |           |
| Office Accessories            | 9                  | 614062      | RETRACTABLE ID HOLDER BLACK    | PK   | 25       | 18913/3748022 | \$ 15.14            |      |           |
| Office Accessories            | 10                 | 461147      | NAME BADGE HANGING 3INX4IN-100 | BX   | 100      | 74459         | \$ 37.50            |      |           |
| Office Accessories            | 11                 | 461148      | INAME-BADGE CLIP SOFT IJ 100   | BX   | 100      | 74461         | \$ 45.14            |      |           |
| Office Accessories            | 12                 | 440727      | BADGE STOPLOAD PIN 3X4         | BX   | 100      | 74540         | \$ 13.33            |      |           |
| Office Accessories            | 13                 | 440726      | LSR NAME BADGE CLIP 3X4 100PK  | BX   | 100      | 74541         | \$ 42.96            |      |           |
| Office Accessories            |                    | 646090      | STAPLES #18 RUBBER BANDS 1/4LB | PK   | 460      | 18147         | <del>\$ 1.53</del>  |      | Delete    |
| Office Accessories            |                    | 646093      | STAPLES #32 RUBBER BANDS 1/4LB | PK   | 225      | 18149         | <del>\$ 2.18</del>  |      | Delete    |
| Office Accessories            | 14                 | 112680      | STAPLES #33-RBBR BNDS 1/4 LB   | PK   | 205      | 17776         | \$ 2.18             |      |           |

9/1/17

| Category           | Item # by Category | Staples SKU | Staples Desc                              | Unit | Unit Qty | Mfg Number  | Staples Price | CN 1 | CN 2    |
|--------------------|--------------------|-------------|---|------|----------|-------------|---------------|------|---------|
| Office Accessories |                    | 143297      | STAPLES #64-RBBR-BNDS 1/4 LB              | PK   | 95       | 17777       | \$ 2.18       |      | Delete  |
| Office Accessories | 15                 | 808016      | RUBBERBAND 117B .25 LB                    | PK   | 50       | 17685       | \$ 0.94       |      |         |
| Office Accessories | 16                 | 808017      | RUBBERBAND #117B 1 LB                     | PK   | 200      | 17684       | \$ 4.18       |      |         |
| Office Accessories |                    | 112417      | SPLS #16-RBBR-BANDS/1PK 1/4 LB            | PK   | 590      | 17775       | \$ 2.18       |      | Delete  |
| Office Accessories | 17                 | 487908      | TAPE STAPLES 3/4X1296 12PK                | DZ   | 12       | 52380P12    | \$ 6.42       |      |         |
| Office Accessories | 18                 | 495221      | TAPE STAPLES BRAND 3/4X1296               | RL   | 1        | 52477/52380 | \$ 0.63       |      |         |
| Office Accessories | 19                 | 483534      | STAPLES INVSBL TAPE3/4X400 4PK            | PK   | 4        | 52384-P4D   | \$ 5.49       |      |         |
| Office Accessories | 20                 | 483535      | SBL TP 3/4X1296 6PK                       | PK   | 6        | 52380P6     | \$ 3.30       |      |         |
| Office Accessories | 21                 | 130674      | STAPLES BLACK TAPE DISPENSER              | EA   | 1        | 10566       | \$ 2.46       |      |         |
| Office Accessories |                    | 130492      | SCOTCH 3/4 X72YD TAPE EACH                | RL   | 4        | 600-342592  | \$ 1.69       |      | Delete  |
| Office Accessories |                    | 504803      | TAPE HIGHLAND TRANSP REF1 X 2             | EA   | 4        | 59101       | \$ 6.39       |      | Disc    |
| Office Accessories |                    | 2657119     | Scotch transparent tape 1" 2592 x 3" core | EA   | 1        | 600172      | \$10.95       |      | Replace |
| Office Accessories | 22                 | 901270      | TAPE MASKING 2 X60YARDS BULK R            | RL   | 1        | MMM2322     | \$ 26.69      |      |         |
| Office Accessories |                    | 824250      | SCOTCH STRP TPE SM-DISP 2X350IN           | RL   | 4        | 50          | \$ 7.97       |      | Delete  |
| Office Accessories | 23                 | 211540      | SCOTCH 6PK 3/4X650 MAGIC TAPE             | PK   | 6        | 6122        | \$ 9.41       |      |         |
| Office Accessories | 24                 | 809556      | SCOTCH MAGIC TAPE 24 PACK                 | PK   | 24       | 810K24      | \$ 43.11      |      |         |
| Office Accessories | 25                 | 329504      | SCOTCH MAGIC GREENER TAPE 3/4             | PK   | 10       | 81210P      | \$ 17.03      |      |         |
| Office Accessories |                    | 504886      | TAPE BOOK SCOTCH 3X540                    | RL   | 4        | 845-3       | \$ 6.64       |      | Delete  |
| Office Accessories |                    | 440424      | GRIPS FABRIC STRIPS                       | PK   | 35       | 854         | \$ 5.99       |      | Disc    |
| Office Accessories | 26                 | 884356      | Large Picture Hanging Strips White        | PK   | 4        | 17206       | \$6.87        |      | Replace |
| Office Accessories | 27                 | 440435      | INDUSTRIAL 15FT BLACK                     | EA   | 1        | 90197       | \$ 19.80      |      |         |
| Office Accessories |                    | 468389      | STAPLES-DUCT TAPE 48MMX55M                | RL   | 4        | 468389-CG   | \$ 5.53       |      | Delete  |
| Office Accessories | 28                 | 817196      | TAPE DSPR DESK 1 CORE BLACK EA            | EA   | 1        | MMMC38BK    | \$ 6.59       |      |         |
| Office Accessories | 29                 | 506763      | UNDR-DESK PRINTER FAX STAND               | EA   | 1        | SAF5206BL   | \$ 66.95      |      |         |
| Office Accessories | 30                 | 618852      | CURVEDESKTOPCOPYHOLDR                     | EA   | 1        | 35078-CC    | \$ 5.88       |      |         |
| Office Accessories | 31                 | 891251      | RISER MONITOR STANDARD PM/GPH             | EA   | 1        | 91712       | \$ 16.49      |      |         |
| Office Accessories |                    | 565283      | ADJUSTABLE FOOT REST                      | EA   | 4        | 8032201     | \$ 61.99      |      | Delete  |
| Office Accessories |                    | 733444      | SAFCO ERGO INDUSTRIAL FOOTRES             | EA   | 4        | 5124        | \$ 94.99      |      | Delete  |
| Office Accessories | 32                 | 810965      | FELLOWES CLIMATE CONTROL FOOT             | EA   | 1        | 8030901     | \$ 62.99      |      |         |
| Office Accessories | 33                 | 683665      | PROF SERIES BACK SUPPORT                  | EA   | 1        | 8037601     | \$ 46.89      |      |         |
| Office Accessories |                    | 735534      | DESIGNER SUITES MONITOR RISER             | EA   | 4        | 8038101     | \$ 46.89      |      | Delete  |
| Office Accessories | 34                 | 683879      | IN LINE DOCUMENT HOLDER                   | EA   | 1        | DH630       | \$ 37.75      |      |         |
| Office Accessories | 35                 | 471570      | IN-LINE DOCUMENT HOLDER                   | EA   | 1        | DH640       | \$ 34.17      |      |         |
| Office Accessories |                    | 571218      | FOOTREST ADJUSTABLE                       | EA   | 4        | FR330       | \$ 104.99     |      | Delete  |
| Office Accessories | 36                 | 486837      | 3M FOOTREST CHARCOAL                      | EA   | 1        | FR530CB     | \$ 69.59      |      |         |
| Office Accessories | 37                 | 665638      | 81/2X11 WALL SIGN HOLDER                  | EA   | 1        | 16651-CC    | \$ 5.28       |      |         |
| Office Accessories |                    | RUB18352    | UNIVERSAL PARTITION HANGER 2PK            | PR   | 4        | 0           | \$ 12.59      |      | Delete  |
| Office Accessories | 38                 | 453832      | OVER THE PANEL COAT HOOK                  | EA   | 1        | SAF4167     | \$ 15.99      |      |         |
| Office Accessories |                    | 437318      | 3PK UNBREAKABLE LETTER SMOKE              | PK   | 3        | 63602       | \$ 24.99      |      | Delete  |
| Office Accessories | 39                 | 790113      | STAPLER DESK ELECTRIC BK                  | EA   | 1        | 02210       | \$ 16.07      |      |         |
| Office Accessories | 40                 | 504555      | STAPLER ELECTRIC FULL 20SHT BK            | EA   | 1        | 06701       | \$ 120.01     |      |         |
| Office Accessories |                    | 103887      | STAPLER COMPACT SOFT-GRIP BLK             | EA   | 4        | 09904       | \$ 8.38       |      | Delete  |

## Schedule B- Contract # 071B6600073

## Revised Change Notice #3

9/1/17

| Category           | Item # by Category | Staples SKU | Staples Desc                   | Unit | Unit Qty | Mfg Number     | Staples Price | CN 1 | CN 2   |
|--------------------|--------------------|-------------|--------------------------------|------|----------|----------------|---------------|------|--------|
| Office Accessories | 42                 | 752468      | OPTIMA GRIP ELECTRIC STAPLER   | EA   | 1        | 48207          | \$ 12.80      |      |        |
| Office Accessories |                    | 482920      | STAPLE REMOVER VALUE PACK      | PK   | 3        | 10583          | \$ 1.76       |      | Delete |
| Office Accessories |                    | 211862      | STAPLE REMOVER BLACK 95691     | EA   | 4        | 211862         | \$ 0.32       |      | Delete |
| Office Accessories | 43                 | 103846      | BLK FULL STRIP PLASTIC STAPLER | EA   | 1        | 40501          | \$ 4.10       |      |        |
| Office Accessories |                    | 761148      | STAPLER FULL STRIP BK          | EA   | 4        | B515-BLK       | \$ 10.49      |      | Delete |
| Office Accessories | 45                 | 219306      | STAPLER ONE TOUCH DX4 BLK      | EA   | 1        | 25110          | \$ 12.09      |      |        |
| Office Accessories | 46                 | 806552      | STAPLER DSKTP 25/SH BKSR       | EA   | 1        | ACF1110        | \$ 37.99      |      |        |
| Office Accessories |                    | AC11118     | PAPERPRO PRODIGY STAPLER GREY  | EA   | 4        | 0              | \$ 42.74      |      | Delete |
| Office Accessories | 47                 | 327002      | SPLS ECO STAPLER FULL STRIP    | EA   | 1        | 40897          | \$ 7.86       |      |        |
| Office Accessories | 48                 | 108985      | SF4 SPEEDPOINT STAPLES 5000CT  | BX   | 5000     | 35450          | \$ 1.82       |      |        |
| Office Accessories | 49                 | 752463      | OPTIMA PREMIUM STAPLES         | BX   | 3750     | 35556          | \$ 3.30       |      |        |
| Office Accessories | 50                 | 386312      | STAPLER HEAVY DUTY 415         | EA   | 1        | 39005          | \$ 41.84      |      |        |
| Office Accessories | 51                 | 504308      | STAPLER METAL FULL BK          | EA   | 1        | 44401          | \$ 3.15       |      |        |
| Office Accessories | 52                 | 476058      | SWINGLINE PRTBL ELEC STAPLER   | EA   | 1        | 48200          | \$ 81.55      |      |        |
| Office Accessories | 53                 | 752465      | OPTIMA 20 ELECTRIC STAPLER     | EA   | 1        | 48208          | \$ 46.57      |      |        |
| Office Accessories | 54                 | 751833      | OPTIMA 45 ELECTRIC STAPLER     | EA   | 1        | 48209          | \$ 63.12      |      |        |
| Office Accessories | 55                 | 752464      | OPTIMA 70 ELECTRIC STAPLER     | EA   | 1        | 48210          | \$ 232.89     |      |        |
| Office Accessories | 56                 | 200428      | MODEL #50050 STPLS CARTRIDGE   | EA   | 1        | 50050          | \$ 8.43       |      |        |
| Office Accessories | 57                 | 504274      | STAPLER DESKTOP BLACK 545      | EA   | 1        | 54501          | \$ 9.99       |      |        |
| Office Accessories | 58                 | 738578      | EZTOUCH REDUCED EFFORT STAPLER | EA   | 1        | 66424          | \$ 13.93      |      |        |
| Office Accessories | 59                 | 041508      | STAPLER ELECTRIC CART BLACK    | EA   | 1        | 69008          | \$ 131.65     |      |        |
| Office Accessories |                    | 504241      | STAPLES CARTRIDGE 3/8          | EA   | 4        | 69495          | \$ 14.19      |      | Delete |
| Office Accessories |                    | RPD73126    | STAPLER ELECTRIC 20EX BGY      | EA   | 4        | 0              | \$ 52.78      |      | Delete |
| Office Accessories |                    | 264184      | BLACK #747 FULL STRIP STAPLER  | EA   | 4        | 74704          | \$ 20.99      |      | Delete |
| Office Accessories |                    | 587391      | STAPLE H/DTY .5IN 5M/BX        | BX   | 5000     | SWI79392       | \$ 15.09      |      | Delete |
| Office Accessories |                    | 587393      | STAPLE H/DTY 3/8IN 5M/BX       | BX   | 5000     | SWI79398       | \$ 13.59      |      | Delete |
| Office Accessories | 60                 | 752472      | OPTIMA 40 DESK STAPLER         | EA   | 1        | 87845          | \$ 22.33      |      |        |
| Office Accessories |                    | 752473      | OPTIMA 70 DESKTOP STAPLER      | EA   | 4        | 87875          | \$ 31.44      |      | Delete |
| Office Accessories | 61                 | 504506      | STAPLER HVY DTY DESK EXTRA BK  | EA   | 1        | 90002          | \$ 74.69      |      |        |
| Office Accessories | 62                 | 486508      | SWL LIGHTTOUCH HD STPLR 120SH  | EA   | 1        | 90010          | \$ 61.53      |      |        |
| Office Accessories | 63                 | 488674      | HEAVY DTY STAPLES5/16CARTRIDGE | EA   | 1        | 90220 / 5080   | \$ 17.46      |      |        |
| Office Accessories | 64                 | 364408      | ELECTRIC STAPLER VALUE PK      | EA   | 1        | B8E-VALUE      | \$ 80.52      |      |        |
| Office Accessories | 65                 | 609668      | PUNCH 3 HOLE HEAVY DUTY DELUXE | EA   | 1        | 90100          | \$ 29.22      |      |        |
| Office Accessories | 66                 | 572645      | PUNCH HEAVY DUTY 3 HOLE ADJ    | EA   | 1        | 24549/33989    | \$ 16.58      |      |        |
| Office Accessories | 67                 | 799825      | STAPLES 2-HOLE PUNCH-BLACK     | EA   | 1        | 26637          | \$ 8.62       |      |        |
| Office Accessories | 68                 | 799809      | STPLS 3HOLE PUNCH ADJSTBLE-BLK | EA   | 1        | 24539-CC/10574 | \$ 7.16       |      |        |
| Office Accessories |                    | 146308      | STAPLES ONE HOLE PAPER PUNCH   | EA   | 4        | 10573-CC       | \$ 1.79       |      | Delete |
| Office Accessories |                    | 395197      | MIUM ONE HOLE PUNCH            | EA   | 4        | 10577          | \$ 3.05       |      | Delete |

## Schedule B- Contract # 071B6600073

## Revised Change Notice #3

9/1/17

| Category           | Item # by Category | Staples SKU | Staples Desc                   | Unit | Unit Qty | Mfg Number   | Staples Price | CN 1 | CN 2   |
|--------------------|--------------------|-------------|--------------------------------|------|----------|--------------|---------------|------|--------|
| Office Accessories |                    | 1138775     | BK/SILVER 40-SHEET 3-HOLE PNCH | EA   | 4        | ACI2310      | \$ 48.89      |      | Delete |
| Office Accessories |                    | 512718      | PRECISION PRO DESKTOP PUNCH    | EA   | 4        | 74037        | \$ 14.99      |      | Delete |
| Office Accessories |                    | 506264      | PUNCH 2 HOLE DELUXE 28SHT BK   | EA   | 4        | 74050        | \$ 17.99      |      | Delete |
| Office Accessories |                    | 506378      | PUNCHES 3 HOLE ADJ32 SHT       | EA   | 4        | 74300        | \$ 47.99      |      | Delete |
| Office Accessories |                    | 893844      | PUNCH 3 HOLE HEAVY BK          | EA   | 4        | 74350        | \$ 31.35      |      | Delete |
| Office Accessories | 69                 | 440311      | PUNCH ELEC 3-HOLE 28 SHEET     | EA   | 1        | 74535        | \$ 124.82     |      |        |
| Office Accessories | 70                 | 609671      | HOLE PUNCH ELECTRIC W/STAPLER  | EA   | 1        | 7704280      | \$ 139.52     |      |        |
| Office Accessories | 71                 | 465151      | HOLE PUNCH ELECTRIC MED DUTY   | EA   | 1        | 9800350      | \$ 220.51     |      |        |
| Office Accessories | 72                 | 819596      | OPTIMA 20 ELECTRIC PUNCH       | EA   | 1        | 74520        | \$ 84.33      |      |        |
| Office Accessories | 73                 | 815014      | LETTER OPENER PLAS RZR EA      | PK   | 2        | 18006        | \$ 1.06       |      |        |
| Office Accessories | 74                 | 229690      | ACME 3PK SCISSORS              | PK   | 3        | 13023/13403  | \$ 8.79       |      |        |
| Office Accessories | 75                 | 738435      | PREFERRED SCISSORS 8IN         | EA   | 1        | 43218        | \$ 5.06       |      |        |
| Office Accessories |                    | 505263      | SCISSOR STRAIGHT GENERAL 8 BK  | EA   | 4        | 10572        | \$ 7.79       |      | Delete |
| Office Accessories | 76                 | 505255      | SCISSOR STRAIGHT GENERAL 7 BK  | EA   | 1        | 10571/10575  | \$ 1.79       |      |        |
| Office Accessories |                    | 505248      | SCISSOR STRAIGHT GENERAL 6 BK  | EA   | 4        | 10570/10574  | \$ 3.39       |      | Delete |
| Office Accessories |                    | 378305      | SHEARS ULTRA FORGED 8IN        | EA   | 4        | 10260        | \$ 20.69      |      | Delete |
| Office Accessories | 77                 | 753977      | 5IN BLUNT MICROBAN SCISSORS    | EA   | 1        | 14606        | \$ 2.49       |      |        |
| Office Accessories |                    | 466365      | LETTER OPENER AUTOMATIC        | EA   | 4        | 1632         | \$ 251.78     |      | Delete |
| Office Accessories | 78                 | 472506      | STAPLES JMB PPR CLP 1000CT     | PK   | 1000     | 72578        | \$ 5.77       |      |        |
| Office Accessories |                    | 103549      | MEDIUM BINDER CLIPS 12-CT.     | DZ   | 12       | 15354        | \$ 0.74       |      | Delete |
| Office Accessories |                    | 393383      | SPLS MGNTC BULLDOG CLPS #1 3PK | PK   | 3        | 10595        | \$ 3.12       |      | Delete |
| Office Accessories | 79                 | 510399      | CUBE CLIPS WHITE 75301         | BX   | 20       | 33455        | \$ 8.15       |      |        |
| Office Accessories |                    | 103523      | SMALL BINDER CLIPS 12-CT.      | PK   | 12       | 15350        | \$ 0.90       |      | Delete |
| Office Accessories |                    | 779991      | CLIP MINI BINDER 9/16 BK       | DZ   | 12       | 15348        | \$ 0.79       |      | Delete |
| Office Accessories |                    | 378814      | FASTENER ROUND HEAD 1 BS       | BX   | 400      | 99814/103572 | \$ 0.98       |      | Delete |
| Office Accessories |                    | 464671      | STPLS CUBE CLIP 6 PK ASST CLRS | PK   | 6        | 10823        | \$ 2.58       |      | Delete |
| Office Accessories | 80                 | 525949      | CLIP PAPER NONSKD STL JUMBO    | BX   | 100      | 72577        | \$ 2.09       |      |        |
| Office Accessories |                    | 472498      | STAPLES #1 N/S PPR CLP 1000CT  | PK   | 1000     | 72378        | \$ 2.65       |      | Delete |
| Office Accessories | 81                 | 472480      | STAPLES #1 PPR CLP 1000CT      | PK   | 1000     | 72377/72384  | \$ 1.71       |      |        |
| Office Accessories | 82                 | 480114      | STAPLES SML BINDER CLP 144CT   | PK   | 144      | 32002        | \$ 2.29       |      |        |
| Office Accessories | 83                 | 831610      | STAPLES LGE BINDERCLIPS 12CT   | PK   | 12       | 10669        | \$ 1.49       |      |        |
| Office Accessories |                    | 378813      | CLIPS BINDER ASSORTED          | PK   | 60       | 15339        | \$ 5.10       |      | Delete |
| Office Accessories | 84                 | 395200      | STPLS 144CT MED.BINDER CLIPS   | PK   | 144      | 32003        | \$ 5.65       |      |        |
| Office Accessories | 85                 | 521062      | STPLS MINI BIND 60CT CLPS      | PK   | 60       | 10666-CC     | \$ 0.89       |      |        |
| Office Accessories |                    | 831594      | STAPLES SM BINDERCLIPS 40CT    | PK   | 40       | 10667-CC     | \$ 4.63       |      | Delete |
| Office Accessories |                    | 831602      | STAPLES MED BINDERCLIPS 24CT   | PK   | 24       | 10668-CC     | \$ 2.99       |      | Delete |
| Office Accessories | 86                 | 614400      | BINDER CLIP MICRO BLACK        | PK   | 100      | 15340        | \$ 5.94       |      |        |
| Office Accessories | 87                 | 525923      | CLIP PAPER STL JUMBO .045      | BX   | 100      | 72578        | \$ 1.39       |      |        |
| Office Accessories | 88                 | 378817      | FASTENER PRONG 2PC 2.75X2      | BX   | 50       | 99852        | \$ 3.24       |      |        |
| Office Accessories | 89                 | 526012      | FASTENER SELF ADHESIVE 2.75X2  | BX   | 100      | 99858        | \$ 6.82       |      |        |
| Office Accessories | 90                 | 378819      | FASTENER PRONG BASE 2.75X2     | BX   | 100      | 99854        | \$ 4.07       |      |        |
| Office Accessories | 91                 | 525980      | FASTENER PRONG 2PC 8.5X3       | BX   | 50       | 99856        | \$ 14.31      |      |        |
| Office Accessories |                    | 465218      | FASTENER 3.5-PRONG 8.5CC       | BX   | 50       | 99860        | \$ 12.02      |      | Delete |



## Schedule B- Contract # 071B6600073

## Revised Change Notice #3

9/1/17

| Category           | Item # by Category | Staples SKU | Staples Desc                   | Unit | Unit Qty | Mfg Number  | Staples Price | CN 1 | CN 2    |
|--------------------|--------------------|-------------|--------------------------------|------|----------|-------------|---------------|------|---------|
| Office Accessories | 92                 | 615716      | FASTENER ROUND HEAD 1 1/2 BS   | BX   | 100      | 99816       | \$ 1.35       |      |         |
| Office Accessories | 93                 | 480118      | STAPLES 500CT PUSH PNS ASST    | PK   | 500      | 20938       | \$ 6.99       |      |         |
| Office Accessories | 94                 | 901286      | WASHER F/1.25 -4 FASTENERS BRA | BX   | 100      | ACC71511    | \$ 5.55       |      |         |
| Office Accessories |                    | 669767      | BNDR CLIP-MED                  | DZ   | 42       | A7072050B   | \$ 1.79       |      | Delete  |
| Office Accessories |                    | 669768      | BINDER CLIPS - LARGE           | DZ   | 42       | 72100       | \$ 4.69       |      | Delete  |
| Office Accessories | 95                 | 689623      | CUBE DRY-ERASE BOARDS 14X11    | EA   | 1        | ARC1411     | \$ 12.54      |      |         |
| Office Accessories | 96                 | 931299      | POST-IT CUT TO FIT BD 18X23 BL | EA   | 1        | 558FICE     | \$ 8.78       |      |         |
| Office Accessories | 97                 | 931301      | POST-IT CUT TO FIT BD 18X23 OR | EA   | 1        | 558FTNG     | \$ 8.78       |      |         |
| Office Accessories | 98                 | 519421      | BOARD ACCESS PART HANGERS      | PR   | 1        | 7502        | \$ 11.40      |      |         |
| Office Accessories | 99                 | 272153      | SANFORD EXPO ERASER EA         | EA   | 1        | 81505       | \$ 1.55       |      |         |
| Office Accessories | 100                | 462515      | EXPO TOWELETTES BOARD CLEANER  | PK   | 50       | 81850       | \$ 4.82       |      |         |
| Office Accessories | 101                | 424788      | 19X24 LOGO DESK PAD BLACK      | EA   | 1        | 41100       | \$ 13.80      |      |         |
| Office Accessories |                    | 815966      | ONYX LETTER SIZE RACK          | EA   | 4        | 5651BL      | \$ 9.68       |      | Delete  |
| Office Accessories | 102                | 119909      | STAPLES WIRE LETTER TRAY BLACK | EA   | 1        | 10485       | \$ 3.54       |      |         |
| Office Accessories |                    | 218354      | STAPLES 8 SLOT VERT ORG BLK    | EA   | 4        | 10855       | \$ 8.95       |      | Delete  |
| Office Accessories |                    | 514257      | WALL FILE SYSTEM SET-POCKET SM | ST   | 4        | L16663      | \$ 55.56      |      | Delete  |
| Office Accessories | 103                | 885661      | MESH 2HOR/6UPRT ORGANIZER BLK  | EA   | 1        | 20064-CC    | \$ 27.95      |      |         |
| Office Accessories | 104                | 744907      | OVAL PENCIL CUP MESH BK        | EA   | 1        | 1746466     | \$ 18.49      |      |         |
| Office Accessories | 105                | 843698      | 28-KEY HOOK CABINET W/LOCK     | EA   | 1        | 201202889   | \$ 41.79      |      |         |
| Office Accessories | 106                | 883090      | TRAY STACKING 21002 LTR BK     | EA   | 1        | 21002       | \$ 1.71       |      |         |
| Office Accessories | 107                | 816035      | ORGANIZER PHONE STAND BK       | EA   | 1        | SAF2160BL   | \$ 15.40      |      |         |
| Office Accessories | 108                | 653234      | WALL POCKET W/HANGERS BLK 4PKT | ST   | 1        | 21728       | \$ 37.77      |      |         |
| Office Accessories | 109                | 508934      | 3-PACK HANGING WALL FILES BLK  | PK   | 3        | 21961       | \$ 23.06      |      |         |
| Office Accessories | 110                | 887522      | MONITOR STAND W/DRAWER BLK     | EA   | 1        | DPS20412-CC | \$ 30.18      |      |         |
| Office Accessories | 111                | 433938      | 7 TIER HORZ FILE BLK           | EA   | 1        | 2647HBK     | \$ 33.26      |      |         |
| Office Accessories | 112                | 803934      | ONYX 2 HORIZONTAL 6 UPRIGHT    | EA   | 1        | 3255BL      | \$ 59.99      |      |         |
| Office Accessories |                    | 803804      | ONYX 5 TIERED SECTIONS         | EA   | 4        | 3257BL      | \$ 44.49      |      | Delete  |
| Office Accessories | 113                | 803799      | ONYX 8 TIERED SECTIONS         | EA   | 1        | 3258BL      | \$ 46.79      |      |         |
| Office Accessories |                    | 810963      | DEFLECTO-DOUBLE CUBE W/2 CLIP  | EA   | 4        | 350504      | \$ 18.19      |      | Delete  |
| Office Accessories | 114                | 782615      | BASKET TRIPLE ORGANIZER CH     | ST   | 1        | 4151CH      | \$ 30.09      |      |         |
| Office Accessories | 115                | 495732      | PARTITION ADD FILE POCKET      | EA   | 1        | 75275       | \$ 7.26       |      |         |
| Office Accessories |                    | 806697      | FILE PARTIT TRPLE              | EA   | 4        | 75904       | \$ 23.06      |      | Disc    |
| Office Accessories | 116                | 815955      | Safco Mesh wall file ltr trpl  | EA   | 1        | 5652BL      | \$24.64       |      | Replace |
| Office Accessories |                    | 782599      | TRAY TRIPLE ORGANIZER CH       | ST   | 4        | 4150CH      | \$ 35.20      |      | Delete  |
| Office Accessories | 117                | 503685      | NAME PLATE PARTITION ADDITIONS | EA   | 1        | 75906       | \$ 5.16       |      |         |
| Office Accessories | 118                | 515181      | ORGANIZER DESKTOP WEIGHTED BK  | EA   | 1        | C50         | \$ 13.51      |      |         |
| Office Accessories | 119                | 789327      | QUARTZ CONTRACT CLOCK          | EA   | 1        | ILC67700002 | \$ 13.08      |      |         |
| Office Accessories | 120                | 813883      | WALL CLOCK 14IN PLASTIC ROUND  | EA   | 1        | 18379       | \$ 22.80      |      |         |
| Office Accessories | 121                | 116475      | BOSTON 1031 MANUAL SHARPENER   | EA   | 1        | 1031        | \$ 5.19       |      |         |
| Office Accessories | 122                | 359265      | *D*SHARPENER BLK               | EA   | 1        | 1818        | \$ 7.73       |      |         |
| Office Accessories | 123                | 507833      | DATER SELF INKING              | EA   | 1        | 010129      | \$ 20.99      |      |         |
| Office Accessories | 124                | 507838      | WORD DATED 2 COLOR SELF INKING | EA   | 1        | 011034      | \$ 32.99      |      |         |

9/1/17

| Category           | Item # by Category | Staples SKU | Staples Desc                   | Unit | Unit Qty | Mfg Number    | Staples Price | CN 1 | CN 2      |
|--------------------|--------------------|-------------|--------------------------------|------|----------|---------------|---------------|------|-----------|
| Office Accessories |                    | COS026304   | NUMBERING MACHINE              | EA   | 1        | 0             | \$ 222.38     |      | Delete    |
| Office Accessories | 125                | 614106      | 3 IN 1 2360 2 COLOR DATER      | EA   | 1        | 011035        | \$ 21.12      |      |           |
| Office Accessories |                    | 920290      | REPLACEMENT STAMP 3PK 1 COLOR  | PK   | 3        | 034514        | \$ 2.33       |      | Delete    |
| Office Accessories | 126                | 514030      | REPLACEMENT INK PAD BLUE/RED   | EA   | 1        | 061961        | \$ 3.89       |      |           |
| Office Accessories |                    | 466793      | CARTERS NEAT-FLO INKER BLK     | EA   | 4        | 21448         | \$ 2.32       |      | Delete    |
| Office Accessories | 127                | 439544      | MANUAL TIME CLOCK 125NR4       | EA   | 1        | 125NR4        | \$ 299.99     |      |           |
| Office Accessories | 128                | 556292      | S.I.HVYDUTYDATE 1-1/4X1-13/16  | EA   | 1        | 1SD2360/2360  | \$ 33.59      |      |           |
| Office Accessories | 129                | 482645      | STAMPS SELF-INKING             | EA   | 1        | ARP1          | \$ 9.50       |      |           |
| Office Accessories | 130                | 825856      | REPLACE PAD HD LINE DATER BLK  | EA   | 1        | 062091        | \$ 4.18       |      |           |
| Office Accessories | 131                | 610257      | X-STAMPER 3/4IN X 2IN          | EA   | 1        | N11           | \$ 13.23      |      |           |
| Office Accessories | 132                | 610260      | X-STAMPER 11/16IN X 2-7/16IN   | EA   | 1        | N14           | \$ 16.53      |      |           |
| Office Accessories | 133                | 610180      | X-STAMP 1-7/16INX2-3/16INFRAME | EA   | 1        | N83           | \$ 47.95      |      | Delete    |
| Office Accessories | 134                | 556354      | CUST SELF INK STAMP3/8X2-3/4IN | EA   | 1        | 1S15P/P15     | \$ 11.92      |      |           |
| Office Accessories | 135                | 556360      | CUST SELF INK STAMP15/16X2-3IN | EA   | 1        | 1S140P/P40    | \$ 10.56      |      |           |
| Office Accessories | 136                | 556369      | CUST SELF INK STAMP1-1/2INX3IN | EA   | 1        | 1S160P/P60    | \$ 13.77      |      |           |
| Office Accessories | 137                | 556349      | S.I.LGT-DTYSTMP 1-1/4X1-13/16  | EA   | 1        | 360           | \$ 55.50      |      |           |
| Office Accessories | 138                | 556350      | S.I.LGT-DTY DATE 1-1/2X2-5/16  | EA   | 1        | DS660         | \$ 69.70      |      |           |
| Office Accessories | 139                | 490908      | STAMP HVYDUTY DATE/PHRASE BLK  | EA   | 1        | 011227/010173 | \$ 28.60      |      |           |
| Office Accessories | 140                | 555696      | USL VNYL ROLLING CATALOG CASE  | EA   | 1        | K74-4         | Add           |      | \$ 58.49  |
| Office Accessories | 141                | 103762      | 2IN STEEL FASTENER-2PC         | BX   | 2        | 12992G        | Add           |      | \$ 2.46   |
| Office Accessories | 142                | 891000      | CLIP PANEL WALL AST            | PK   | 50       | AVT75336      | Add           |      | \$ 15.75  |
| Office Accessories | 143                | 080414      | PORTFOLIO TWIN POCKET DK BLUE  | BX   | 25       | 57538         | Add           |      | \$ 7.89   |
| Office Accessories | 144                | 440122      | FOLDING CRATE ON WHEELS        | EA   | 1        | 31272-CC      | Add           |      | \$ 13.20  |
| Office Accessories | 145                | 167031      | STAPLES TANK HIGHLTR YELLOW DZ | DZ   | 12       | 10401         | Add           |      | \$ 3.93   |
| Office Accessories | 146                | 414714      | BOSTICH ELECTRIC STAPLER       | EA   | 1        | 02011         | Add           |      | \$ 52.08  |
| Office Accessories | 147                | 129718      | POST-IT CORRECT TAPE 6 LINE 1  | EA   | 1        | 658           | Add           |      | \$ 4.06   |
| Office Accessories | 148                | 895431      | CLIP WALL PANEL WE 50/PK       | BX   | 50       | AVT75342      | Add           |      | \$ 15.75  |
| Office Accessories | 149                | 167912      | BEST-BITE TACKLS PAPR HLDR 2FT | CT   | 6        | 505-2         | Add           |      | \$ 76.24  |
| Office Accessories | 150                | 1129044     | MONO CRRCTN TAPE               | PK   | 10       | TOM68723      | Add           |      | \$ 34.91  |
| Office Accessories | 151                | 562917      | 200CT WASH MARKERS CLASSPACK   | CT   | 200      | 588211        | Add           |      | \$ 82.86  |
| Office Accessories | 152                | 745471      | INDEX MAKER LSK-3 TAB 11435    | PK   | 5        | 11435         | Add           |      | \$ 17.39  |
| Office Accessories | 153                | 566006      | MESH DOCUMENT HOLDER BLACK     | EA   | 1        | FG9C9500BLA   | Add           |      | \$ 5.01   |
| Office Accessories | 154                | 111005      | QRTET 23X35 DRY ERASE ALUM FRM | EA   | 1        | 75123B        | Add           |      | \$ 19.58  |
| Office Accessories | 155                | 871005      | MAG IN/OUT PERSONNEL BRD 23X34 | EA   | 1        | 33705         | Add           |      | \$ 139.98 |
| Office Accessories | 156                | 508923      | MESH WALL FILE BLACK           | EA   | 1        | 21931         | Add           |      | \$ 15.69  |
| Office Accessories | 157                | 182014      | AVERY HD PLASTIC DIVIDERS 8TAB | ST   | 1        | 23084         | Add           |      | \$ 6.08   |
| Office Accessories | 158                | 220487      | 8.5X11 VALUE PACK ASST COLORS  | EA   | 1        | 85114-BL      | Add           |      | \$ 5.63   |
| Office Accessories | 159                | 2030247     | ALL IN ONE BLACK WIRE MESH     | EA   | 1        | 29491         | Add           |      | \$ 17.04  |
| Office Accessories | 160                | 129643      | POST-IT CORRECT TAPE 1 LINE 1  | EA   | 1        | 651           | Add           |      | \$ 2.11   |
| Office Accessories | 161                | 472597      | PENCIL POUCH 3 RING BLACK      | EA   | 1        | 24220         | Add           |      | \$ 1.08   |
| Office Accessories | 162                | 673332      | SWISSGEAR IBEX COMP BKPK       | EA   | 1        | GA731606F00   | Add           |      | \$ 99.99  |
| Office Accessories | 163                | 489130      | SHEET PROT HW NON-GLARE 200CT  | BX   | 200      | 74401         | Add           |      | \$ 32.99  |

## Schedule B- Contract # 071B6600073

## Revised Change Notice #3

9/1/17

| Category           | Item # by Category | Staples SKU | Staples Desc                   | Unit | Unit Qty | Mfg Number     | Staples Price | CN 1 | CN 2      |
|--------------------|--------------------|-------------|--------------------------------|------|----------|----------------|---------------|------|-----------|
| Office Accessories | 164                | 793164      | COMMAND SML WIRE HOOK VALUE PK | PK   | 9        | 17067-VP       | Add           |      | \$ 7.49   |
| Office Accessories | 165                | 806659      | LTR SIZE 7 POCKET FILES BLACK  | ST   | 7        | 20487/73704    | Add           |      | \$ 14.14  |
| Office Accessories | 166                | 389164      | FASTENER BRASS 2 IN HARLAND    | BX   | 100      | 71507          | Add           |      | \$ 14.45  |
| Office Accessories | 167                | 010251      | BINDER 17048 (BF 1704) RED     | EA   | 1        | 17048          | Add           |      | \$ 3.55   |
| Office Accessories | 168                | 163219      | METALLIC POCKET FOLDERS PURPLE | BX   | 25       | 5049526        | Add           |      | \$ 20.99  |
| Office Accessories | 169                | 507288      | 2-POCKET PORT BLUE 25/BOX      | BX   | 25       | 5062523        | Add           |      | \$ 17.07  |
| Office Accessories | 170                | 293500      | MESH WALL FILE HANGING BLACK   | EA   | 1        | 25482          | Add           |      | \$ 8.79   |
| Office Accessories | 171                | 488541      | CASE CATALOG/COMPUTER W/WHEELS | EA   | 1        | 456110BLK      | Add           |      | \$ 143.76 |
| Office Accessories | 172                | 387717      | REINFORCEMENT 9/16 CR 1M       | PK   | 1000     | 5722           | Add           |      | \$ 5.02   |
| Office Accessories | 173                | 615710      | ZEBRA G-301 RT BLACK 2PK       | PK   | 2        | 41312          | Add           |      | \$ 3.92   |
| Office Accessories | 174                | 601885      | BOARD FOAM 30X40 WE            | CT   | 25       | 950510         | Add           |      | \$ 146.09 |
| Office Accessories | 175                | 976043      | STPLS HD VIEW BINDER 3IN GRAY  | EA   | 1        | 26368          | Add           |      | \$ 9.99   |
| Office Accessories | 176                | 604351      | SWISS SYNERGY COMP BKPK 15.6   | EA   | 1        | GA-7305-14F00  | Add           |      | \$ 79.99  |
| Office Accessories | 177                | 670517      | TAMBOUR DOOR CONF CABINET OAK  | EA   | 1        | 25010          | Add           |      | \$ 419.44 |
| Office Accessories | 178                | 806638      | FLDR 2 POCKET UNLAMINATE       | BX   | 25       | AVE47986       | Add           |      | \$ 8.49   |
| Office Accessories | 179                | 810961      | DEFLECTO CUBE- X DIVIDERS      | EA   | 1        | 350201         | Add           |      | \$ 9.82   |
| Office Accessories | 180                | 814959      | PEN BP RET MED RED             | DZ   | 12       | 22002/18834    | Add           |      | \$ 1.94   |
| Office Accessories | 181                | 129676      | POST-IT CORRECT TAPE 2 LINE 1  | EA   | 1        | 652            | Add           |      | \$ 2.76   |
| Office Accessories | 182                | 010109      | BINDER 38610 (YR2B250) YELLOW  | EA   | 1        | 38610          | Add           |      | \$ 3.52   |
| Office Accessories | 183                | 228094      | QUARTET TIN SQR 11.5X11.5 ASST | EA   | 1        | TSQ1212-W      | Add           |      | \$ 5.94   |
| Office Accessories | 184                | 513958      | UNBREAK MAGNETIC FILE CLEAR    | EA   | 1        | 4731493        | Add           |      | \$ 20.29  |
| Office Accessories | 185                | 710147      | 8-TAB INSERT DBL PKT DIVIDER   | ST   | 1        | 11983          | Add           |      | \$ 4.42   |
| Office Accessories | 186                | 2623338     | BOARD PORCELN 36X48 AL         | EA   | 1        | BVCCR0801170MV | Add           |      | \$ 165.31 |
| Office Accessories | 187                | 105680      | STAPLES ORIGN BRD CHRYTRIM 4X8 | EA   | 1        | 23672-CC       | Add           |      | \$ 317.11 |
| Office Accessories | 188                | 813809      | PEN BALLPOINT FLEXGRIP STICK F | DZ   | 12       | 9660131        | Add           |      | \$ 13.99  |
| Office Accessories | 189                | 025937      | CLIP 2003 BULLDOG              | BX   | 12       | 2003           | Add           |      | \$ 8.15   |
| Office Accessories | 190                | 364481      | STAPLER HEAVY DUTY PM          | EA   | 1        | 39002          | Add           |      | \$ 25.82  |
| Office Accessories | 191                | 503359      | REPORT COVR PRSBD 3IN 11X17 BK | EA   | 1        | 47071          | Add           |      | \$ 5.16   |
| Office Accessories | 192                | 578488      | SG TWIN POCKET FOLDER GREEN    | BX   | 25       | 50753/27533-CC | Add           |      | \$ 3.69   |
| Office Accessories | 193                | 1989875     | 50IN SLIM LIT LED-BLAN         | EA   | 1        | HG50ND478SFXZA | Add           |      | \$ 724.00 |
| Office Accessories | 194                | 1563645     | 85W X 11H VERTICAL WALL MOUNT  | PK   | 10       | 162714         | Add           |      | \$ 67.49  |
| Office Accessories | 195                | 816299      | PANEL WALL SIGN HOLDER         | EA   | 1        | 75318          | Add           |      | \$ 4.34   |
| Office Accessories | 196                | 082806      | 8-1/2 W X 11 H DOUBLE-FOOT F   | PK   | 10       | 152714         | Add           |      | \$ 80.19  |
| Office Accessories | 197                | 507898      | COLLECTION BOX WALL PLATINUM 1 | EA   | 1        | 5625-32        | Add           |      | \$ 38.29  |
| Office Accessories | 198                | 1929258     | CASIO SES100SCRD               | EA   | 1        | SES100SCRD     | Add           |      | \$ 124.99 |
| Office Accessories | 199                | 488459      | TIME RECORDER MANUAL PRINT     | EA   | 1        | 125QR4         | Add           |      | \$ 227.99 |

9/1/17

| Category                                | Item # by Category | Staples SKU       | Staples Desc                               | Unit          | Unit Qty      | Mfg Number            | Staples Price       | CN 1 | CN 2    |
|---|--------------------|-------------------|--|---------------|---------------|-----------------------|---------------------|------|---------|
| Pens, Pencils and Correction            | 1                  | 519018            | STAPLES 10PK CORRECTION ROLLER             | PK            | 10            | 12358                 | \$ 5.67             |      |         |
| Pens, Pencils and Correction            | 2                  | 481054            | STAPLES CORRECTION TAPE 2                  | PK            | 2             | 12356-CC              | \$ 4.99             |      |         |
| Pens, Pencils and Correction            | 3                  | 752350            | DRYLINE GRIP RECYL CORR TAPE               | EA            | 1             | 1744480               | \$ 2.12             |      |         |
| Pens, Pencils and Correction            | 4                  | 521906            | CORRECT FLUID FOR ALL 20ML WE              | EA            | 1             | 50367                 | \$ 0.45             |      |         |
| Pens, Pencils and Correction            | 5                  | 131383            | CORRECT FLUID PRM BOND 20 ML               | DZ            | 12            | 56401                 | \$ 27.29            |      |         |
| <del>Pens, Pencils and Correction</del> |                    | <del>854847</del> | <del>CORRECTION TAPE SIDEWINDER-OOPS</del> | <del>PK</del> | <del>10</del> | <del>39672</del>      | <del>\$ 9.84</del>  |      | Delete  |
| Pens, Pencils and Correction            | 7                  | 887181            | TAPE DRYLNE CRCTN 2PK WE                   | PK            | 2             | 662415                | \$ 8.29             |      |         |
| Pens, Pencils and Correction            | 8                  | 570318            | LIQUID PAPER DRYLINE GRIP 2PK              | PK            | 2             | 87813                 | \$ 8.59             |      |         |
| Pens, Pencils and Correction            | 9                  | 502850            | BIC WITE-OUT EXACT LNR TAPE 4              | PK            | 4             | WOELP418              | \$ 10.99            |      |         |
| Pens, Pencils and Correction            | 10                 | 483018            | BIC WITE-OUT CORECTION TAPE 10             | PK            | 10            | 50790                 | \$ 7.69             |      |         |
| Pens, Pencils and Correction            | 11                 | 385550            | BIC WITE-OUT CORRECT TAPE 4                | PK            | 4             | 50589                 | \$ 3.59             |      |         |
| Pens, Pencils and Correction            | 12                 | 326482            | BP RETRACT .7MM BLACK LOW VISC             | DZ            | 12            | 21521                 | \$ 5.49             |      |         |
| Pens, Pencils and Correction            | 13                 | 461216            | BIC ATLANTIS RT MD BLK DZ                  | DZ            | 12            | 14347/VCG11BK         | \$ 4.66             |      |         |
| Pens, Pencils and Correction            | 14                 | 333560            | STICK PEN BP MED 1.0 BLACK DZ              | DZ            | 12            | 40814                 | \$ 0.67             |      |         |
| Pens, Pencils and Correction            | 15                 | 651256            | SONIX RET GEL 12PK CHIP BOX BL             | DZ            | 12            | 13563-CC              | \$ 6.50             |      |         |
| Pens, Pencils and Correction            | 16                 | 651254            | SONIX RET GEL 12PK CHIP BOX BK             | DZ            | 12            | 13561-CC              | \$ 6.50             |      |         |
| Pens, Pencils and Correction            | 17                 | 609710            | ZEBRA Z-GRIP RT BP MED BLK 24              | PK            | 24            | 12221                 | \$ 5.52             |      |         |
| Pens, Pencils and Correction            | 18                 | 343567            | INKJOY 300 RT BLACK MEDIUM                 | DZ            | 12            | 1781490               | \$ 2.76             |      |         |
| Pens, Pencils and Correction            | 19                 | 343569            | INK JOY 300 RT BLUE MEDIUM                 | DZ            | 12            | 1781561               | \$ 2.90             |      |         |
| Pens, Pencils and Correction            | 20                 | 368968            | PAPERMATEINKJOY100 R/T BK DZ               | DZ            | 12            | 1803472               | \$ 4.99             |      |         |
| <del>Pens, Pencils and Correction</del> |                    | <del>343349</del> | <del>PAPER MATE INKJOY 500 RT-BLACK</del>  | <del>DZ</del> | <del>12</del> | <del>4803493</del>    | <del>\$ 6.36</del>  |      | Delete  |
| <del>Pens, Pencils and Correction</del> |                    | <del>472411</del> | <del>PAPERMATE INKJOY550 RT-BLUE DZ</del>  | <del>DZ</del> | <del>12</del> | <del>4803503</del>    | <del>\$ 20.49</del> |      | Delete  |
| <del>Pens, Pencils and Correction</del> |                    | <del>816175</del> | <del>LUNAR RT BP PEN</del>                 | <del>DZ</del> | <del>12</del> | <del>21410</del>      | <del>\$ 12.79</del> |      | Disc    |
| Pens, Pencils and Correction            |                    | 651808            | z-grip Max RT black med dz                 | DZ            | 12            | 22410                 | \$4.52              |      | Replace |
| Pens, Pencils and Correction            | 24                 | 563226            | PEN RETR Z-GRIP 1.0MM BLACK                | DZ            | 12            | 22210                 | \$ 2.76             |      |         |
| Pens, Pencils and Correction            | 25                 | 563223            | PEN RETR Z-GRIP 1.0MM BLUE                 | DZ            | 12            | 22220                 | \$ 2.76             |      |         |
| <del>Pens, Pencils and Correction</del> |                    | <del>509812</del> | <del>PEN SILVER CUBE W/BLK INK</del>       | <del>EA</del> | <del>4</del>  | <del>2580391A20</del> | <del>\$ 27.49</del> |      | Delete  |
| <del>Pens, Pencils and Correction</del> |                    | <del>042224</del> | <del>ANTIMICROBIAL COIL PEN -BLACK</del>   | <del>EA</del> | <del>4</del>  | <del>25828604</del>   | <del>\$ 3.45</del>  |      | Delete  |
| Pens, Pencils and Correction            | 28                 | 379117            | PEN BALLPT RETRACTABLE BK FN               | DZ            | 12            | 30000                 | \$ 18.59            |      |         |
| Pens, Pencils and Correction            | 29                 | 379120            | PEN BALLPT RETRACTABLE BK MD               | DZ            | 12            | 30005                 | \$ 6.00             |      |         |
| <del>Pens, Pencils and Correction</del> |                    | <del>379121</del> | <del>PEN BALLPT RETRACTABLE BE MD</del>    | <del>DZ</del> | <del>12</del> | <del>30006</del>      | <del>\$ 19.39</del> |      | Delete  |
| Pens, Pencils and Correction            | 31                 | 430729            | PILOT G-2 RT GEL XFN BLK DZ                | DZ            | 12            | 31002                 | \$ 10.30            |      |         |
| Pens, Pencils and Correction            | 32                 | 429174            | PILOT G2 RET FINE BLACK 12                 | DZ            | 12            | 31020                 | \$ 8.81             |      |         |
| Pens, Pencils and Correction            | 33                 | 424575            | PILOT G2 RT FINE BLU 12                    | DZ            | 12            | 31021                 | \$ 8.81             |      |         |
| Pens, Pencils and Correction            | 34                 | 424576            | PEN G2 RETRACTABLE RED                     | DZ            | 12            | 31022                 | \$ 10.30            |      |         |
| Pens, Pencils and Correction            | 35                 | 462336            | G2 GEL ROLLER FN GN DZ                     | DZ            | 12            | 31025                 | \$ 6.48             |      |         |
| Pens, Pencils and Correction            | 36                 | 462337            | G2 GEL ROLLER FN PURPLE DZ                 | DZ            | 12            | 31029                 | \$ 14.99            |      |         |
| Pens, Pencils and Correction            | 37                 | 648102            | PILOT G2 RETRCT GEL BOLD BK DZ             | DZ            | 12            | 31256                 | \$ 10.30            |      |         |
| Pens, Pencils and Correction            | 38                 | 648103            | PILOT G2 RETRCT GEL BOLD BE DZ             | DZ            | 12            | 31257                 | \$ 10.30            |      |         |

## Schedule B- Contract # 071B6600073

## Revised Change Notice #3

9/1/17

| Category                     | Item # by Category | Staples SKU | Staples Desc                        | Unit | Unit Qty | Mfg Number | Staples Price | CN 1 | CN 2    |
|------------------------------|--------------------|-------------|-------------------------------------|------|----------|------------|---------------|------|---------|
| Pens, Pencils and Correction |                    | 382499      | EASYTOUCH BP FIN BLK DOZ            | DZ   | 12       | 32004      | \$ 11.99      |      | Delete  |
| Pens, Pencils and Correction |                    | 382500      | EASYTOUCH BP FIN BLU DOZ            | DZ   | 12       | 32002      | \$ 11.99      |      | Delete  |
| Pens, Pencils and Correction |                    | 382502      | EASYTOUCH BP MED BLK DOZ            | DZ   | 12       | 32010      | \$ 11.99      |      | Delete  |
| Pens, Pencils and Correction |                    | 382503      | PEN BALLPOINT EASY TOUCH MD BL      | DZ   | 12       | 32044      | \$ 11.99      |      | Delete  |
| Pens, Pencils and Correction | 43                 | 403895      | EASY TOUCH RETRACTABLE FINE PT      | DZ   | 12       | 32210      | \$ 12.49      |      |         |
| Pens, Pencils and Correction | 44                 | 403902      | EASYTOUCH RETRACTABLE FINE PT       | DZ   | 12       | 32211      | \$ 12.49      |      |         |
| Pens, Pencils and Correction | 45                 | 474357      | PILOT EASY TOUCH RT MD BLK 12       | DZ   | 12       | 32220      | \$ 10.04      |      |         |
| Pens, Pencils and Correction | 46                 | 485668      | PEN RET BLPT EASYTCH MD BLE DZ      | DZ   | 12       | 32221      | \$ 7.95       |      |         |
| Pens, Pencils and Correction | 47                 | 485669      | PEN RET BLPT EASYTCH MD RED DZ      | DZ   | 12       | 32222      | \$ 12.49      |      |         |
| Pens, Pencils and Correction | 48                 | 427837      | PAPMATE BP STIC MED RED DZ          | DZ   | 12       | 3324134    | \$ 1.54       |      | Delete  |
| Pens, Pencils and Correction | 49                 | 559215      | UNIBALL 207 GEL RT BLK DZ           | DZ   | 12       | 33950      | \$ 11.37      |      |         |
| Pens, Pencils and Correction | 50                 | 559217      | SIGNO GEL 207 RT BLUE               | DZ   | 12       | 33951      | \$ 11.76      |      |         |
| Pens, Pencils and Correction |                    | 239855      | PILOT BETTER BP FN BLK DZ           | DZ   | 12       | 35044      | \$ 13.99      |      | Delete  |
| Pens, Pencils and Correction |                    | 205120      | PRECISE RB PV6 XFN BLU DZ           | DZ   | 12       | 35335      | \$ 11.37      |      | Delete  |
| Pens, Pencils and Correction |                    | 205138      | PILOT PRECISE PV7 FN BLK 12         | DZ   | 12       | 35346      | \$ 19.49      |      | Delete  |
| Pens, Pencils and Correction |                    | 239874      | PILOT BETTER BP MED BLK DZ          | DZ   | 12       | 35714      | \$ 3.89       |      | Delete  |
| Pens, Pencils and Correction | 55                 | 571590      | PEN GEL RT MD BK ORBITZ             | DZ   | 12       | 41010      | \$ 5.05       |      |         |
| Pens, Pencils and Correction | 56                 | 571592      | PEN GEL RT MED BE ORBITZ            | DZ   | 12       | 41020      | \$ 5.05       |      |         |
| Pens, Pencils and Correction | 57                 | 487925      | AVERY EGEL GEL BLUE 12/PK           | DZ   | 12       | 49986      | \$ 16.79      |      |         |
| Pens, Pencils and Correction | 58                 | 487931      | AVERY EGEL ROLLERBALL BLK 12PK      | DZ   | 12       | 49988      | \$ 19.39      |      |         |
| Pens, Pencils and Correction | 59                 | 879868      | PEN ROLLER UNIBALL VSN PURP         | EA   | 1        | 60382      | \$ 2.39       |      |         |
| Pens, Pencils and Correction | 60                 | 598880      | UNI-BALL SIGNO GEL 207 RT           | DZ   | 12       | 61256      | \$ 11.76      |      |         |
| Pens, Pencils and Correction | 61                 | 359945      | COMFORTMATE RT MED BLK DZ           | DZ   | 12       | 6330187    | \$ 9.99       |      |         |
| Pens, Pencils and Correction |                    | 359978      | BP RETR COMFORTMATE FIN RED DZ      | DZ   | 12       | 6370187    | \$ 3.29       |      | Disc    |
| Pens, Pencils and Correction |                    | 424576      | Pilot G2 retractable fine point red | DZ   | 12       | 31022      | \$10.30       |      | Replace |
| Pens, Pencils and Correction | 63                 | 437833      | PEN ROLLER UNIGEL GRIP MD BLK       | DZ   | 12       | 65450      | \$ 17.99      |      |         |
| Pens, Pencils and Correction |                    | 488260      | VISION ELITE SUPER PEN FINE         | DZ   | 12       | 69000      | \$ 15.94      |      | Delete  |
| Pens, Pencils and Correction |                    | 587294      | PEN RBALL VSNELT XF BE              | EA   | 1        | 69024      | \$ 2.49       |      | Delete  |
| Pens, Pencils and Correction |                    | 479588      | UNI-BALL MICRO GEL PEN BLE DZ       | DZ   | 12       | 69035      | \$ 18.19      |      | Delete  |
| Pens, Pencils and Correction |                    | 885970      | PILOT DR. GRIP REFILL MD BLK 2      | PK   | 2        | 77227      | \$ 2.29       |      | Delete  |
| Pens, Pencils and Correction |                    | 885980      | PILOT DR. GRIP REFILL MD BLU 2      | PK   | 2        | 77228      | \$ 2.29       |      | Delete  |
| Pens, Pencils and Correction |                    | 396414      | PILOT G2 REFILLS GEL FN BLK 2K      | PK   | 2        | 77240      | \$ 1.02       |      | Delete  |
| Pens, Pencils and Correction | 70                 | 568627      | PEN BP RT FLEX ELITE FINE BK        | DZ   | 12       | 85582      | \$ 14.99      |      |         |
| Pens, Pencils and Correction |                    | 568634      | PEN BP RT FLEX ELITE FINE BLU       | DZ   | 12       | 85583      | \$ 15.59      |      | Delete  |
| Pens, Pencils and Correction | 72                 | 612884      | PM PROFILE BP BLK DZN               | DZ   | 12       | 89465      | \$ 6.06       |      |         |
| Pens, Pencils and Correction | 73                 | 612885      | PAPERMATE RT BP BOLD BLUE 12        | DZ   | 12       | 89466      | \$ 6.46       |      |         |
| Pens, Pencils and Correction | 74                 | 817284      | PEN BALLPOINT FLEXGRIP RETRACT      | DZ   | 12       | 9510131    | \$ 13.79      |      |         |
| Pens, Pencils and Correction | 75                 | 827981      | PEN BALLPOINT FLEXGRIP RETRACT      | DZ   | 12       | 9530131    | \$ 9.78       |      |         |

## Schedule B- Contract # 071B6600073

## Revised Change Notice #3

9/1/17

| Category                     | Item # by Category | Staples SKU | Staples Desc                   | Unit | Unit Qty | Mfg Number     | Staples Price | CN 1 | CN 2    |
|------------------------------|--------------------|-------------|--------------------------------|------|----------|----------------|---------------|------|---------|
| Pens, Pencils and Correction |                    | 957949      | FLEXGRIP ULTRA STICK MED-BLUE  | DZ   | 12       | 9610131        | \$ 7.72       |      | Disc    |
| Pens, Pencils and Correction |                    | 568630      | Flexgrip Elite Med Blue DZ     | DZ   | 12       | 85586          | \$ 9.68       |      | Replace |
| Pens, Pencils and Correction |                    | 587770      | PEN-FLEXGRIP-MED-BK            | EA   | 4        | 9630131        | \$ 1.69       |      | Delete  |
| Pens, Pencils and Correction |                    | 612919      | PEN-BALLPINT-BLUE-BARREL & INK | DZ   | 12       | BK440-C        | \$ 3.23       |      | Delete  |
| Pens, Pencils and Correction | 79                 | 551689      | PENTEL RSVP FN PT PEN BLK DZ   | DZ   | 12       | BK90-A         | \$ 5.38       |      |         |
| Pens, Pencils and Correction | 80                 | 508432      | PENTEL RSVP FN PT PEN BLUE DZ  | DZ   | 12       | BK90-C         | \$ 5.38       |      |         |
| Pens, Pencils and Correction | 81                 | 370868      | PEN-BALLPOINT-RSVP-MED-RD-DZ   | DZ   | 12       | BK91-B         | \$ 5.38       |      |         |
| Pens, Pencils and Correction | 82                 | 370843      | PENTEL R.S.V.P. MED BLUE 12    | DZ   | 12       | BK91-C         | \$ 5.38       |      |         |
| Pens, Pencils and Correction | 83                 | 370850      | PENTEL R.S.V.P. MED BLACK 12   | DZ   | 12       | BK91-A         | \$ 5.38       |      |         |
| Pens, Pencils and Correction | 84                 | 808401      | RSVP RETRACTABLE BALLPOINT PE  | DZ   | 12       | BK93A          | \$ 5.85       |      |         |
| Pens, Pencils and Correction | 85                 | 811452      | RSVP RETRACTABLE BALLPOINT PE  | DZ   | 12       | BK93B          | \$ 3.29       |      |         |
| Pens, Pencils and Correction | 86                 | 807882      | RSVP RETRACTABLE BALLPOINT PE  | DZ   | 12       | BK93C          | \$ 5.85       |      |         |
| Pens, Pencils and Correction | 87                 | 807744      | ENERGEL DELUXE RTX GEL PEN     | DZ   | 12       | BLN75C         | \$ 16.33      |      |         |
| Pens, Pencils and Correction | 88                 | 343116      | BU3 GRIP RET. BLK BALL PEN     | DZ   | 12       | BU311BLK       | \$ 2.95       |      |         |
| Pens, Pencils and Correction | 89                 | 395894      | BIC RND STIC GRP BP FINE BE DZ | DZ   | 12       | 13903/GSFG11BL | \$ 1.09       |      |         |
| Pens, Pencils and Correction | 90                 | 395892      | BIC RND STIC GRP BP FINE BK DZ | DZ   | 12       | 13902/GSFG11BK | \$ 1.09       |      |         |
| Pens, Pencils and Correction |                    | 123315      | BIC ROUND STIC-MED-BLUE-DZ     | DZ   | 12       | 20120/GSM11BL  | \$ 2.79       |      | Delete  |
| Pens, Pencils and Correction | 92                 | 123372      | BIC ROUND STIC MED BLK DZ      | DZ   | 12       | 20119/GSM11BK  | \$ 0.76       |      |         |
| Pens, Pencils and Correction | 93                 | 031307      | BIC ROUNDSTIC BP MED BLUE 60   | PK   | 60       | 16699/13161    | \$ 3.43       |      |         |
| Pens, Pencils and Correction | 94                 | 382242      | ROUND STIC GRIP BP MED BLUE 12 | DZ   | 12       | 13725/GSMG11BE | \$ 1.09       |      |         |
| Pens, Pencils and Correction | 95                 | 382241      | ROUNDSTIC GRIP BP MED BLACK 12 | DZ   | 12       | 13726/GSMG11BK | \$ 1.09       |      |         |
| Pens, Pencils and Correction | 96                 | 395895      | BIC RND STIC GRP BP MED RD DZ  | DZ   | 12       | 13889/GSMG11RD | \$ 1.73       |      |         |
| Pens, Pencils and Correction |                    | 123885      | PEN-BALLPT-CRISTAL-MEDBLK      | DZ   | 12       | 10127/MS11BK   | \$ 1.97       |      | Delete  |
| Pens, Pencils and Correction | 98                 | 495366      | VELOCITY GEL RETRACTABLE PEN   | DZ   | 12       | 31564          | \$ 6.22       |      |         |
| Pens, Pencils and Correction | 99                 | 495367      | BIC VELOCITY RET BLACK         | DZ   | 12       | 31563          | \$ 6.22       |      |         |
| Pens, Pencils and Correction | 100                | 463828      | BIC SOFT FEEL RET BP MD BLK 12 | DZ   | 12       | SCSM11BLK      | \$ 4.96       |      |         |
| Pens, Pencils and Correction | 101                | 463844      | BIC SOFT FEEL RETR MED RED DZ. | DZ   | 12       | SCSM11RED      | \$ 3.08       |      |         |
| Pens, Pencils and Correction | 102                | 461217      | BIC ATLANTIS RT BP BLUE DZ     | DZ   | 12       | 14408/VCG11BE  | \$ 5.76       |      |         |
| Pens, Pencils and Correction | 103                | 434934      | BIC VELOCITY RT BP MED BLK DZ  | DZ   | 12       | 16264/VLG11BK  | \$ 6.22       |      |         |
| Pens, Pencils and Correction |                    | 814955      | REMARX-DE-MRKR-BLACK-12PK      | DZ   | 12       | 18891          | \$ 2.70       |      | Delete  |
| Pens, Pencils and Correction | 105                | 910000      | MARKER PERMANENT FINE 12PK BK  | DZ   | 12       | 20468-CC       | \$ 2.96       |      |         |
| Pens, Pencils and Correction | 106                | 167056      | STAPLES MARKERS BLACK DX       | DZ   | 12       | 10403-CC       | \$ 2.02       |      |         |
| Pens, Pencils and Correction | 107                | 037927      | SHARPIE FINE INDUSTRIAL BK DZ  | DZ   | 12       | 13601          | \$ 6.60       |      |         |
| Pens, Pencils and Correction | 108                | 036619      | MARKER 15001 PERMANENT BLACK   | DZ   | 12       | 15001          | \$ 10.90      |      |         |
| Pens, Pencils and Correction | 109                | 710856      | SHARPIE RT UF MARKERS BK DZ    | DZ   | 12       | 1735790        | \$ 13.15      |      |         |
| Pens, Pencils and Correction | 110                | 438167      | HILITER LIQ ACCENT PEN YL DZ   | DZ   | 12       | 1754463        | \$ 9.17       |      |         |
| Pens, Pencils and Correction |                    | 343719      | SHARPIE FINE PINK RIBBON-CANIS | PK   | 36       | 1801745        | \$ 19.23      |      | Delete  |
| Pens, Pencils and Correction | 112                | 271674      | SHARPIE 36CT FINE BLACK BOX    | PK   | 36       | 1884739        | \$ 17.68      |      |         |
| Pens, Pencils and Correction | 113                | 224287      | MR. SKETCH SCENTED MARK AST DZ | PK   | 12       | 1905069        | \$ 8.29       |      |         |
| Pens, Pencils and Correction | 114                | 429443      | FLIP CHART MARKER 8 COLOR SET  | PK   | 8        | 22480          | \$ 9.99       |      |         |
| Pens, Pencils and Correction |                    | 421321      | MARKS-A-LOT DRY ERASE ASST 4PK | ST   | 4        | 24409          | \$ 6.49       |      | Delete  |
| Pens, Pencils and Correction |                    | 139048      | MAJOR ACCENT HIGHLIGHTER 12    | DZ   | 12       | 25005          | \$ 5.05       |      | Delete  |

9/1/17

| Category                                | Item # by Category | Staples SKU       | Staples Desc                              | Unit          | Unit Qty      | Mfg Number               | Staples Price       | CN 1 | CN 2   |
|---|--------------------|-------------------|---|---------------|---------------|--------------------------|---------------------|------|--------|
| Pens, Pencils and Correction            | 118                | 049023            | HIGHLIGHTER MAJOR ACCENT BLE              | DZ            | 12            | 25010                    | \$ 5.05             |      |        |
| Pens, Pencils and Correction            | 119                | 051165            | HI-LITER 25025 BROAD TIP F/YE             | DZ            | 12            | 25025                    | \$ 5.05             |      |        |
| Pens, Pencils and Correction            | 120                | 049024            | HIGHLIGHTER MAJOR ACCENT FLGN             | DZ            | 12            | 25026                    | \$ 5.05             |      |        |
| <del>Pens, Pencils and Correction</del> |                    | <del>827927</del> | <del>HILITER POCKET ACCENT FLUORESC</del> | <del>DZ</del> | <del>12</del> | <del>27006</del>         | <del>\$ 7.89</del>  |      | Delete |
| Pens, Pencils and Correction            | 122                | 559221            | SHARPIE ACCENT RT YELLOW DZ               | DZ            | 12            | 28025                    | \$ 8.10             |      |        |
| Pens, Pencils and Correction            | 123                | 125328            | SHARPIE FINE PERM BLACK 12/DZ             | DZ            | 12            | 30001                    | \$ 3.12             |      |        |
| Pens, Pencils and Correction            | 124                | 125369            | SHARPIE MARKER FINE RED DZ                | DZ            | 12            | 30002                    | \$ 6.41             |      |        |
| <del>Pens, Pencils and Correction</del> |                    | <del>303628</del> | <del>SHARPIE MARKR FINE BLK 5PK</del>     | <del>PK</del> | <del>5</del>  | <del>30665</del>         | <del>\$ 5.79</del>  |      | Delete |
| Pens, Pencils and Correction            | 126                | 490351            | MARKER SHARPIE TWIN TIP BLK               | DZ            | 12            | 32001                    | \$ 11.51            |      |        |
| Pens, Pencils and Correction            | 127                | 563076            | SHARPIE RT MARKERS BLACK FINE             | DZ            | 12            | 32701                    | \$ 13.15            |      |        |
| Pens, Pencils and Correction            | 128                | 478935            | SUPER SHARPIE MARKER BLK                  | DZ            | 12            | 33001                    | \$ 10.29            |      |        |
| <del>Pens, Pencils and Correction</del> |                    | <del>125443</del> | <del>SHARPIE MARKER X FINE BLK DZ</del>   | <del>DZ</del> | <del>12</del> | <del>35004</del>         | <del>\$ 6.73</del>  |      | Delete |
| Pens, Pencils and Correction            | 130                | 495190            | SHARPIE SUPER TWIN TIP                    | EA            | 1             | 36201                    | \$ 3.39             |      |        |
| Pens, Pencils and Correction            | 131                | 642736            | SHARPIE MKR ULTRA FN BLK DZ               | DZ            | 12            | 37001                    | \$ 6.41             |      |        |
| Pens, Pencils and Correction            | 132                | 471514            | SHARPIE CHISEL DZ BLK                     | DZ            | 12            | 38201                    | \$ 6.41             |      |        |
| Pens, Pencils and Correction            | 133                | 503205            | SHARPIE METALIC SILVER DZ                 | DZ            | 12            | 39100                    | \$ 9.83             |      |        |
| Pens, Pencils and Correction            | 134                | 812111            | HILITER CHISEL TIP FLOURESCENT            | DZ            | 12            | 64324                    | \$ 2.55             |      |        |
| Pens, Pencils and Correction            | 135                | 501296            | HIGHLIGHTER 4009 CHISEL PNK               | DZ            | 12            | 64327                    | \$ 2.55             |      |        |
| Pens, Pencils and Correction            | 136                | 501312            | HIGHLIGHTER 4009 CHISEL BLE               | DZ            | 12            | 64328                    | \$ 6.99             |      |        |
| Pens, Pencils and Correction            | 137                | 501304            | HIGHLIGHTER 4009 CHISEL GN                | DZ            | 12            | 64329                    | \$ 6.89             |      |        |
| Pens, Pencils and Correction            | 138                | 454299            | 12 MARKER DRY-ERASE KIT                   | EA            | 1             | 80054                    | \$ 9.25             |      |        |
| Pens, Pencils and Correction            | 139                | 379465            | EXPO CHISEL LOW ODOR ASST 4PK             | PK            | 4             | 80174                    | \$ 2.94             |      |        |
| <del>Pens, Pencils and Correction</del> |                    | <del>481475</del> | <del>6 MARKER ORGANIZER</del>             | <del>ST</del> | <del>4</del>  | <del>80556</del>         | <del>\$ 11.39</del> |      | Delete |
| Pens, Pencils and Correction            | 141                | 483636            | EXPO CHISEL LO STARTER SET                | EA            | 1             | 80653                    | \$ 4.82             |      |        |
| Pens, Pencils and Correction            | 142                | 474335            | EXPO2 8 COLOR SET                         | PK            | 8             | 80678                    | \$ 8.59             |      |        |
| Pens, Pencils and Correction            | 143                | 592678            | EXPO LOW ODOR CHISEL 16PK                 | PK            | 16            | 81045                    | \$ 10.47            |      |        |
| Pens, Pencils and Correction            | 144                | 228437            | PAPERMATE FLAIR MED BLUE 12               | DZ            | 12            | 8410152                  | \$ 9.73             |      |        |
| Pens, Pencils and Correction            | 145                | 228445            | PAPERMATE FLAIR MED RED 12                | DZ            | 12            | 8420152                  | \$ 9.27             |      |        |
| Pens, Pencils and Correction            | 146                | 228452            | PAPERMATE FLAIR MED BLACK 12              | DZ            | 12            | 8430152                  | \$ 5.74             |      |        |
| Pens, Pencils and Correction            | 147                | 780353            | PAPERMATE FLAIR MED GRN 12                | DZ            | 12            | 8440152                  | \$ 9.73             |      |        |
| Pens, Pencils and Correction            | 148                | 034273            | MARKER 845-01 FLAIR PURPLE                | DZ            | 12            | 8450152                  | \$ 9.73             |      |        |
| Pens, Pencils and Correction            | 149                | 507256            | DRY ERASE MARKER FINE BLACK               | DZ            | 12            | SAN86001                 | \$ 10.29            |      |        |
| <del>Pens, Pencils and Correction</del> |                    | <del>502790</del> | <del>BIC Z4 BRITELINER YLW</del>          | <del>DZ</del> | <del>12</del> | <del>31672-0</del>       | <del>\$ 5.18</del>  |      | Delete |
| Pens, Pencils and Correction            | 151                | 501320            | HIGHLIGHTER BRITE LINER BRBLE             | DZ            | 12            | 65552/BL11BE             | \$ 4.21             |      |        |
| Pens, Pencils and Correction            | 152                | 501338            | HIGHLIGHTER BRITE LINER BRGN              | DZ            | 12            | 65556/BL11GR             | \$ 4.21             |      |        |
| Pens, Pencils and Correction            | 153                | 501270            | HIGHLIGHTER BRITE LINER BRPNK             | DZ            | 12            | 65554/BL11PL             | \$ 4.21             |      |        |
| Pens, Pencils and Correction            | 154                | 104869            | BIC BRITE LINER HILI YLW 12PK             | DZ            | 12            | 65550                    | \$ 2.66             |      |        |
| <del>Pens, Pencils and Correction</del> | <del>155</del>     | <del>488535</del> | <del>BIC MARK-IT PERM FN BLK DZ</del>     | <del>DZ</del> | <del>12</del> | <del>31531/GPM11BK</del> | <del>\$ 6.03</del>  |      | Delete |
| <del>Pens, Pencils and Correction</del> | <del>156</del>     | <del>047527</del> | <del>MARKERCHSLTPTUXEDOBLK DOZEN</del>    | <del>DZ</del> | <del>12</del> | <del>GPMM11-BLK</del>    | <del>\$ 6.57</del>  |      | Delete |
| Pens, Pencils and Correction            | 157                | 107250            | SHARPIE WRITER MECH PENCIL .7MM 12        | DZ            | 12            | 3030131                  | \$ 2.90             |      |        |
| Pens, Pencils and Correction            | 158                | 513869            | PENCIL MECH G2 BLACK .5MM                 | DZ            | 12            | 51014                    | \$ 10.30            |      |        |
| Pens, Pencils and Correction            | 159                | 608915            | PENCIL G2 MECHANICAL .7MM BLK             | DZ            | 12            | 51015                    | \$ 10.30            |      |        |
| Pens, Pencils and Correction            | 160                | 323610            | STAPLES YELLOW #2 PENCIL 72               | BX            | 72            | 10434-CC/22749           | \$ 3.08             |      |        |
| Pens, Pencils and Correction            | 161                | 476919            | STAPLES 12CT YELL PENCIL 10437            | DZ            | 12            | 10504/22746-CC           | \$ 0.18             |      |        |
| Pens, Pencils and Correction            | 162                | 116012            | TICONDEROGA GOLF PENCL YEL 144            | BX            | 144           | 14998                    | \$ 3.68             |      |        |
| <del>Pens, Pencils and Correction</del> |                    | <del>499343</del> | <del>PENCIL WOOD COMM.GRADE 2.5</del>     | <del>DZ</del> | <del>12</del> | <del>12875</del>         | <del>\$ 1.70</del>  |      | Delete |

## Schedule B- Contract # 071B6600073

## Revised Change Notice #3

9/1/17

| Category                     | Item # by Category | Staples SKU | Staples Desc                   | Unit | Unit Qty | Mfg Number | Staples Price | CN 1 | CN 2     |
|------------------------------|--------------------|-------------|--------------------------------|------|----------|------------|---------------|------|----------|
| Pens, Pencils and Correction | 164                | 753915      | PRE-SHARPENED TICONDEROGA PEN  | DZ   | 12       | 13806      | \$ 1.36       |      |          |
| Pens, Pencils and Correction |                    | 377616      | PENCIL MIRADO 2                | DZ   | 42       | 2097       | \$ 1.64       |      | Delete   |
| Pens, Pencils and Correction |                    | 608000      | PENCIL 372-2 BLK WAR R-BLACK   | DZ   | 42       | 2254       | \$ 3.29       |      | Delete   |
| Pens, Pencils and Correction | 167                | 022682      | ERASER ARROWHEAD PENCIL PNK    | BX   | 144      | 73015      | \$ 9.19       |      |          |
| Pens, Pencils and Correction | 168                | 442901      | BIC ROUNDSTIC BP MED BLACK 60  | PK   | 60       | GSM609BK   | \$ 3.43       |      |          |
| Pens, Pencils and Correction | 169                | 379118      | PEN BALLPT RETRACTABLE BL FN   | DZ   | 12       | 30001      | \$ 18.59      |      |          |
| Pens, Pencils and Correction | 170                | 431464      | BIC VELOCITY RT BP MED BLU DZ  | DZ   | 12       | VLG11BL    | \$ 6.22       |      |          |
| Pens, Pencils and Correction | 171                | 463836      | BIC SOFT FEEL RET BP MD BLU 12 | DZ   | 12       | SCSM11BLU  | \$ 4.96       |      |          |
| Pens, Pencils and Correction | 172                | 125401      | SHARPIE MARKER FINE BLU DZ     | DZ   | 12       | 30003      | \$ 6.41       |      |          |
| School Paper                 | 1                  | 772966      | STPLS FLLR PPR CR 8X10.5 120CT | PK   | 120      | 37427M     | \$ 1.99       |      |          |
| School Paper                 | 2                  | 772968      | STPLS FLLR PPR WR 8X10.5 120CT | PK   | 120      | 37426M     | \$ 1.71       |      |          |
| School Paper                 | 3                  | 674330      | STPLS COMP BK BLK/WHT WR 100   | EA   | 1        | 14557M     | \$ 0.39       |      |          |
| School Supplies              | 1                  | 445741      | CRAYOLA 8 CT CRAYONS-TUCK BOX  | BX   | 8        | 520008     | \$ 0.52       |      |          |
| School Supplies              |                    | 412804      | CRAYOLA MARKERS-CLASSPACK      | CT   | 256      | 588201     | \$ 75.49      |      | Delete   |
| School Supplies              |                    | 247403      | POSTERBOARD 22X28 WHT 40       | PK   | 40       | MMK04500S  | \$ 7.49       |      | Delete   |
| School Supplies              | 4                  | 2072496     | COMP BOOK 7.5X9.75 48PK        | CT   | 48       | 14557CT    | Add           |      | \$ 44.79 |
| Specialty Paper              | 1                  | 150912      | STAPLES CARBON PAPER 8.5X11 10 | BX   | 100      | 34694-CC   | \$ 4.87       |      |          |
| Specialty Paper              |                    | 719278      | FINE LINEN IVORY 24LB 500CT    | BX   | 500      | 564C       | \$ 31.60      |      | Delete   |
| Specialty Paper              | 3                  | 637254      | Kodak prem 8.5x11 gloss 50/pk  | PK   | 50       | 8360513    | \$ 24.29      |      |          |
| Specialty Paper              | 4                  | 516785      | PARCHMENT PAPER BLUE 24LB LTR  | BX   | 500      | 964C       | \$ 26.24      |      |          |
| Specialty Paper              | 5                  | 479057      | FINE PARCH PPR IVR 500CT 24LB  | BX   | 500      | 984C       | \$ 26.24      |      |          |
| Specialty Paper              | 6                  | 619544      | HP ADV BORDERLESS 4X6 GLS 100  | PK   | 100      | Q6638A     | \$ 3.95       |      |          |
| Specialty Paper              | 7                  | 489116      | EPS PREM 8.5X11 GLOSS 50/PK    | PK   | 50       | S041667    | \$ 36.99      |      |          |
| Specialty Paper              |                    | 602190      | EPS PREMIUM 4X6 GLOSS 100/PK   | PK   | 100      | SO41727    | \$ 4.66       |      | Delete   |
| Specialty Paper Products     | 8                  | 508073      | PAPER VELLUM COVER GRAY LETTER | PK   | 250      | 82341      | Add           |      | \$ 11.20 |
| Specialty Paper Products     | 9                  | 958849      | PAPER COVER 17X11 WE           | PK   | 250      | HAM120037A | Add           |      | \$ 25.02 |
| Specialty Paper Products     | 10                 | 460163      | PARCHMENT CERTIFICATE PAPER    | PK   | 100      | 934400     | Add           |      | \$ 7.02  |
| Specialty Paper Products     | 11                 | 431948      | BRAIDED FOIL CERTIFICATES      | PK   | 15       | 963006     | Add           |      | \$ 4.77  |
| Technology Products          | 1                  | 377179      | LABELS ADDRESS LABELWRITER-WE  | BX   | 700      | 30252      | \$ 13.22      |      |          |
| Technology Products          | 2                  | 377181      | LABELS SHIP LABELWRITER WE     | BX   | 300      | 30256      | \$ 19.74      |      |          |
| Technology Products          | 3                  | 401578      | LABELS ADDRESS WHT HI CAPACITY | BX   | 520      | 30320      | \$ 25.09      |      |          |
| Technology Products          | 4                  | 401597      | LARGE ADDRESS LBL 1-4/10X3-1/2 | BX   | 520      | 30321      | \$ 6.41       |      |          |
| Technology Products          | 5                  | 385583      | LABEL SHIPPING WHT 1 ROLL/220  | BX   | 220      | 30323      | \$ 5.83       |      |          |
| Technology Products          | 6                  | 391614      | LABELWRITER LBL FILE FLDR WHT  | BX   | 260      | 30327      | \$ 2.77       |      |          |
| Technology Products          | 7                  | 469189      | MULTI 1 1/8X3 1/2 LBL          | BX   | 260      | 13978/4150 | \$ 3.95       |      |          |
| Technology Products          | 8                  | 079511      | TAPE 45013 BLACK ON WHITE      | EA   | 1        | 45013      | \$ 13.77      |      |          |
| Technology Products          | 9                  | 377153      | DYMO TAPE BLACK ON WHITE 3/4IN | EA   | 1        | 45803      | \$ 19.20      |      |          |
| Technology Products          | 10                 | 391431      | LABEL TAPE WHITE/PLASTIC LETRA | EA   | 1        | 91331      | \$ 9.99       |      |          |
| Technology Products          | 11                 | 595882      | TAPE LABEL 1-1/7IN CONT.LENGTH | RL   | 1        | DK2211     | \$ 35.69      |      |          |
| Technology Products          | 12                 | 676701      | BROTHER 1/2 BLK/WHITE 2PK TAPE | PK   | 2        | M2312PK    | \$ 13.64      |      |          |
| Technology Products          | 13                 | 507027      | MAGNETIC LABEL HOLDERS BLACK   | PK   | 10       | PCIMAGLHBK | \$ 28.49      |      |          |
| Technology Products          | 14                 | 507029      | MAGNETIC LABEL HOLDERS GRAY    | PK   | 10       | PCIMAGLHGY | \$ 28.49      |      |          |
| Technology Products          |                    | 917913      | BROTHER TZE-1312PK 12MM-BLKCLR | PK   | 2        | TZE-1312PK | \$ 23.44      |      | Delete   |
| Technology Products          |                    | 917878      | BROTHER TZE-221-9MM-BLK-ON-WHT | EA   | 4        | TZE-221    | \$ 12.59      |      | Delete   |
| Technology Products          |                    | 917860      | P-TOUCH TAPE 1/2IN-BLK/WHT     | EA   | 4        | TZE-231    | \$ 4.69       |      | Delete   |



9/1/17

| Category            | Item # by Category | Staples SKU | Staples Desc                         | Unit | Unit Qty | Mfg Number   | Staples Price | CN 1 | CN 2    |
|---------------------|--------------------|-------------|--------------------------------------|------|----------|--------------|---------------|------|---------|
| Technology Products | 15                 | 917881      | BROTHER TZE-2312PK 12MM BKWHT        | PK   | 2        | TZE-2312PK   | \$ 8.65       |      |         |
| Technology Products | 16                 | 917883      | P-TCH TAPE 3/4IN BLK/WHT             | EA   | 1        | TZE-241      | \$ 15.39      |      |         |
| Technology Products | 17                 | 917917      | TAPE LABEL 1 IN BLK/WHT              | EA   | 1        | TZE-251      | \$ 17.84      |      |         |
| Technology Products |                    | 325148      | TZE-FX231 12MM BLKONWHT FLEXID       | EA   | 4        | TZE-FX231    | \$ 13.99      |      | Delete  |
| Technology Products |                    | 917867      | BROTHER TZE-S231 12MM BKWHT-ES       | EA   | 4        | TZE-S231     | \$ 13.99      |      | Delete  |
| Technology Products |                    | 1181013     | USB A/A XTENSION CBL 6FT             | EA   | 4        | 26874        | \$ 4.89       |      | Disc    |
| Technology Products | 18                 | 2418768     | USB A/A Extension Cable 6.6'         | EA   | 1        | USB3SEXT2MBK | \$ 11.99      |      | Replace |
| Technology Products |                    | 1181010     | CAT5E RJ45 INLINE CPLR-WT            | EA   | 4        | 26880        | \$ 5.99       |      | Delete  |
| Technology Products | 19                 | 862287      | LOGITECH M100 MOUSE BLK              | EA   | 1        | 910-001601   | \$ 6.99       |      |         |
| Technology Products | 20                 | 617433      | NATURAL ERGO KEYBOARD 4000           | EA   | 1        | B2M-00012    | \$ 32.89      |      |         |
| Technology Products |                    | 923063      | MICROSOFT WIRELESS-DESKTOP 800       | EA   | 4        | 2LF-00004    | \$ 27.97      |      | Disc    |
| Technology Products | 21                 | 792257      | Logitech wireless keyboard and mouse | EA   | 1        | 920002836    | \$ 27.97      |      | Replace |
| Technology Products |                    | 209344      | DVI DUAL TDMS CABLE 10F              | EA   | 4        | TRPP560010   | \$ 11.69      |      | Delete  |
| Technology Products | 22                 | 652595      | STAPLES BLK GEL MOUSE REST           | EA   | 1        | 13618        | \$ 4.45       |      |         |
| Technology Products | 23                 | 659107      | FELLOWES BLACK WRIST REST            | EA   | 1        | 9178201      | \$ 7.23       |      |         |
| Technology Products | 24                 | 382955      | MOUSE PAD BK                         | EA   | 1        | 382955-CC    | \$ 2.34       |      |         |
| Technology Products | 25                 | 574160      | FOOTREST ADJUSTABLE ROTATING         | EA   | 1        | 10145        | \$ 19.10      |      |         |
| Technology Products | 26                 | 487964      | SUPPORT WRST VISCOFLEX K/M BLK       | EA   | 1        | 52306        | \$ 17.13      |      |         |
| Technology Products |                    | 647748      | MEMORY FOAM WRIST PILLOW-BLK         | EA   | 4        | 62813        | \$ 19.04      |      | Delete  |
| Technology Products |                    | 565337      | MONITOR MOUNT COPYHOLDER             | EA   | 4        | 8033301      | \$ 13.42      |      | Delete  |
| Technology Products |                    | 821438      | MOUSEPAD/WRIST SUPPORT BLUEGEL       | EA   | 4        | 9182201      | \$ 11.42      |      | Delete  |
| Technology Products | 27                 | 938392      | PLUSH TOUCH MOUSEPAD WRISTREST       | EA   | 1        | 9252001      | \$ 13.99      |      |         |
| Technology Products | 28                 | 934806      | PLUSH TOUCH WRIST REST               | EA   | 1        | 9252101      | \$ 16.79      |      |         |
| Technology Products |                    | 365488      | MOUSE PAD GEL BK                     | EA   | 4        | 10165        | \$ 16.59      |      | Delete  |
| Technology Products |                    | 485104      | ANTI-GLARE COMPUTER FILTER           | EA   | 4        | EF200XLB     | \$ 116.79     |      | Delete  |
| Technology Products | 29                 | 938174      | DUAL MONITOR ARM EASY ADJUST         | EA   | 1        | MA260MB      | \$ 437.77     |      |         |
| Technology Products | 30                 | 983091      | ADJUSTABLE MNTR STND SLV BLK         | EA   | 1        | MS80B        | \$ 37.09      |      |         |
| Technology Products | 31                 | 983374      | EXTRA WIDE MONITOR STAND             | EA   | 1        | MS90B        | \$ 40.80      |      |         |
| Technology Products | 32                 | 683907      | FOAM MOUSEPAD WRISTREST              | EA   | 1        | MW209MB      | \$ 9.99       |      |         |
| Technology Products | 33                 | 683908      | GEL MOUSEPAD WRISTREST/LARGE         | EA   | 1        | MW310LE      | \$ 20.25      |      |         |
| Technology Products |                    | 485104      | PRIVACY FILTER F/17 LCD              | EA   | 4        | PF17-0       | \$ 89.62      |      | Delete  |
| Technology Products | 34                 | 605355      | FILTER PRIVACY19IN LCD DISPLAY       | EA   | 1        | PF19.0       | \$ 63.84      |      |         |
| Technology Products | 35                 | 854133      | FILTER PRIVACY 22 EACH               | EA   | 1        | PF22.0W      | \$ 140.86     |      |         |
| Technology Products | 36                 | 792167      | LT WEIGHT LCD PRIVACYFILTER 17       | EA   | 1        | PF317        | \$ 178.08     |      |         |
| Technology Products | 37                 | 792165      | LT WEIGHT LCD PRIVACYFILTER 19       | EA   | 1        | PF319        | \$ 131.96     |      |         |
| Technology Products | 38                 | 792163      | LT WEIGHT LCD PRIVACYFILTER22W       | EA   | 1        | PF322W       | \$ 241.15     |      |         |
| Technology Products | 39                 | 792107      | LTWEIGT PRIV FILTER DESKTOPLCD       | EA   | 1        | PF324W       | \$ 257.85     |      |         |
| Technology Products | 40                 | 683875      | 3M BLACK GEL WRIST REST              | EA   | 1        | WR310LE      | \$ 20.76      |      |         |
| Technology Products | 41                 | 607593      | WRIST REST PLATFORM WADJUST GEL      | EA   | 1        | WR420LE      | \$ 54.53      |      |         |
| Technology Products | 42                 | 607592      | WRIST REST W/MOUSE PAD ADJ GEL       | EA   | 1        | WR422LE      | \$ 70.48      |      |         |
| Technology Products | 43                 | 056327      | 10SH XCUT SPACE-SAVER SHREDDER       | EA   | 1        | SPL-TXC10UA  | \$ 74.49      |      |         |
| Technology Products | 44                 | 356071      | SPLS 16 SHEET MICRO CUT SHRDR        | EA   | 1        | SPL-TMC162A  | \$ 159.96     |      |         |
| Technology Products | 45                 | 949461      | STAPLES 18 SHEET XCUT SHREDDER       | EA   | 1        | SPL-NXC18UA  | \$ 244.30     |      |         |
| Technology Products | 46                 | 889095      | SWINGLINE STACK&SHRED 100X AUT       | EA   | 1        | 1757571      | \$ 349.99     |      |         |

9/1/17

| Category            | Item # by Category | Staples SKU | Staples Desc                    | Unit | Unit Qty | Mfg Number      | Staples Price | CN 1 | CN 2   |
|---------------------|--------------------|-------------|---------------------------------|------|----------|-----------------|---------------|------|--------|
| Technology Products |                    | 365218      | 300X STACK-AND-SHRED W LOCK     | EA   | 4        | 1757576C        | \$ 874.99     |      | Delete |
| Technology Products |                    | 815105      | GDX1813 JAM FREE CROSS CUT      | EA   | 4        | 1758585         | \$ 457.16     |      | Delete |
| Technology Products | 47                 | 815106      | GDS2219 JAM FREE STRIP CUT      | EA   | 1        | 1758595         | \$ 525.29     |      |        |
| Technology Products | 48                 | 815107      | GDX2019 JAM FREE CROSS CUT      | EA   | 1        | 1758605         | \$ 587.84     |      |        |
| Technology Products | 49                 | 946197      | POWERSHRED 84CI XCUT SHREDDER   | EA   | 1        | 4683002/4683001 | \$ 321.99     |      |        |
| Technology Products | 50                 | 703107      | FELLOWES SB-99CI CROSS CUT      | EA   | 1        | 3229901/3229914 | \$ 411.94     |      |        |
| Technology Products | 51                 | 750296      | FELLOWES 125CI XCUT PWRSHREDDR  | EA   | 1        | 3312501         | \$ 727.99     |      |        |
| Technology Products | 52                 | 750292      | FELLOWES 225I STRPCUT SHREDDR   | EA   | 1        | 3322001         | \$ 874.85     |      |        |
| Technology Products | 53                 | 496153      | FELLOWES SHREDDER OIL 12OZ      | EA   | 1        | 35250           | \$ 8.87       |      |        |
| Technology Products | 54                 | 703101      | SHREDDER WASTEBAGS/C420/C480    | BX   | 50       | 3605801         | \$ 41.99      |      |        |
| Technology Products | 55                 | 811469      | POWERSHRED C-225CI CROSS CUT    | EA   | 1        | 3825001         | \$ 1,049.99   |      |        |
| Technology Products | 56                 | 487921      | FELLOWES 485CI XCUT PWRSHREDDR  | EA   | 1        | 38485           | \$ 3,499.99   |      |        |
| Technology Products | 57                 | 946196      | POWERSHRED 60CS XCUT SHREDDER   | EA   | 1        | 4606001         | \$ 118.99     |      |        |
| Technology Products | 58                 | 368095      | SPLS PLN PAPER COPIER FILM NOS  | BX   | 100      | 21828           | \$ 67.09      |      |        |
| Technology Products | 59                 | 1115610     | SATURN 3I 125 12.5IN LAMINATOR  | EA   | 1        | 5736601         | \$ 96.58      |      |        |
| Technology Products | 60                 | 939036      | GBC FUSION 3100L 12IN LAMINATR  | EA   | 1        | 3100L           | \$ 107.48     |      |        |
| Technology Products | 61                 | 132820      | GBC FUSION 5000L 12IN LAMINATR  | EA   | 1        | 5000L           | \$ 382.29     |      |        |
| Technology Products |                    | 890257      | VARIO DESK REF SYSTEM AST/GRY   | EA   | 4        | 5360-00         | \$ 49.72      |      | Delete |
| Technology Products |                    | 815988      | REF-SYS 40PK                    | EA   | 4        | DBL551500       | \$ 104.37     |      | Delete |
| Technology Products |                    | 806664      | DISPLAY DSKTP REF-SYS           | EA   | 4        | DBL554200       | \$ 56.47      |      | Delete |
| Technology Products | 62                 | 806666      | STAND DSPLY MDLR 10PNL ASSRTD   | EA   | 1        | DBL561200       | \$ 63.39      |      |        |
| Technology Products | 63                 | 891566      | CORD W/TWISTOP                  | EA   | 1        | 03201           | \$ 12.49      |      |        |
| Technology Products |                    | 413806      | POLYCOM POWER/TELCO SOUNDSTN2   | EA   | 4        | 2200-16020-001  | \$ 139.00     |      | Delete |
| Technology Products | 64                 | 648928      | 26716-01-G                      | EA   | 1        | 26716-01        | \$ 51.79      |      |        |
| Technology Products |                    | 761488      | PLANTRONICS CS510/HL10 HEADSET  | EA   | 4        | 84691-11        | \$ 286.97     |      | Delete |
| Technology Products |                    | 344116      | PLANTRONICS CS520 HEADSET       | EA   | 4        | 8469201         | \$ 244.97     |      | Delete |
| Technology Products | 65                 | 747981      | PLANTRONICS DECT WRLSS HEADSET  | EA   | 1        | 86305-01        | \$ 230.97     |      |        |
| Technology Products | 66                 | 344118      | PLANTRONICS CS540 HEADSET       | EA   | 1        | 8469301         | \$ 223.97     |      |        |
| Technology Products |                    | 423334      | CS540 HEADSET SYSTEM WITH HL10  | EA   | 4        | 84693-11        | \$ 279.97     |      | Delete |
| Technology Products |                    | 481964      | HANDSET LIFTER                  | EA   | 4        | 60961-32        | \$ 24.48      |      | Delete |
| Technology Products | 67                 | 568903      | HEADSET NOISE CANCELLING SUPRA  | EA   | 1        | 64338-31        | \$ 35.82      |      |        |
| Technology Products | 68                 | 561923      | PLANTRONICS TELEPHONE HEADSET   | EA   | 1        | 65145-03        | \$ 49.40      |      |        |
| Technology Products | 69                 | 679425      | STPLS 130 MINI HAND 8 DIGIT     | EA   | 1        | SPL-130         | \$ 2.47       |      |        |
| Technology Products |                    | 820172      | VICTOR 1340 BIG PRINT CALCU     | EA   | 4        | 1340            | \$ 87.99      |      | Delete |
| Technology Products | 70                 | 432487      | CASIODR210TM-BK PRINT CALC      | EA   | 1        | DR210TMBK       | \$ 34.58      |      |        |
| Technology Products | 71                 | 454291      | SHARP EL-1197PIII PRINT CALC    | EA   | 1        | EL1197PIII      | \$ 47.28      |      |        |
| Technology Products |                    | 473667      | SHARP EL-1750PIII PRINT CALC    | EA   | 4        | EL1750V         | \$ 37.39      |      | Delete |
| Technology Products | 72                 | 514879      | CANON P170 PRINTING CALCULATOR  | EA   | 1        | 0181B001        | \$ 49.99      |      |        |
| Technology Products | 73                 | 316299      | SHARP EL-2630PIII PRINT CALC    | EA   | 1        | EL2630PIII      | \$ 89.99      |      |        |
| Technology Products |                    | 432486      | CASIO 2-COLOR PRTG CALCULATOR   | EA   | 4        | FR2650/FR2650TM | \$ 45.19      |      | Delete |
| Technology Products | 74                 | 464265      | CASIO PRINTING CALCULATOR       | EA   | 1        | HR100TM         | \$ 20.99      |      |        |
| Technology Products |                    | 693565      | TI-30XS SCIENTIFIC CALCULATORS  | EA   | 4        | TI-30XS MULTI   | \$ 18.99      |      | Delete |
| Technology Products | 75                 | 275842      | TI-30XA SCIENTIFIC CALC         | EA   | 1        | TI30XA          | \$ 10.50      |      |        |
| Technology Products | 76                 | 382647      | TI-30SXIIIS SCIENTIFIC BLUE CAL | EA   | 1        | TI30XIIIS       | \$ 8.40       |      |        |

9/1/17

| Category            | Item # by Category | Staples SKU | Staples Desc                      | Unit | Unit Qty | Mfg Number   | Staples Price | CN 1 | CN 2    |
|---------------------|--------------------|-------------|-----------------------------------|------|----------|--------------|---------------|------|---------|
| Technology Products |                    | 489711      | TYPEWRITER ELEC DAISY WHEEL       | EA   | 4        | ML-100       | \$ 139.99     |      | Delete  |
| Technology Products |                    | 489712      | TYPEWRITER ELEC INTRCHBLE DSY     | EA   | 4        | ML-300       | \$ 174.99     |      | Delete  |
| Technology Products | 77                 | 890785      | BROTHER INTELLIFAX 2840           | EA   | 1        | FAX2840      | \$ 139.99     |      |         |
| Technology Products |                    | 649692      | BROTHER 4100E LASER FAX           | EA   | 4        | FAX4100E     | \$ 349.99     |      | Delete  |
| Technology Products | 78                 | 492199      | BROTHER 4750E LASER FAX           | EA   | 1        | PPF4750E     | \$ 401.12     |      |         |
| Technology Products | 79                 | 926792      | OLYMPUS DM-620 DIGITL RECORDER    | EA   | 1        | 142665       | \$ 149.99     |      |         |
| Technology Products | 80                 | 132142      | SONY ICD-PX333                    | EA   | 1        | ICDPX333     | \$ 41.99      |      |         |
| Technology Products | 81                 | 369690      | OLYMPUS VN-7200 RECORDER          | EA   | 1        | V404130BU000 | \$ 39.99      |      |         |
| Technology Products | 82                 | 821164      | SPEAKER SYS S-150                 | EA   | 1        | LOG980000028 | \$ 12.29      |      |         |
| Technology Products |                    | 930372      | CLICKSAFE COMBO LAPTOP LOCK       | EA   | 4        | 64697        | \$ 28.32      |      | Delete  |
| Technology Products | 83                 | 600495      | KENSINGTON HI-FI HEADPHONES       | EA   | 1        | 33137        | \$ 11.19      |      |         |
| Technology Products | 84                 | 700758      | DYMO LM 210D LABELER              | EA   | 1        | 1738976      | \$ 52.49      |      |         |
| Technology Products | 85                 | 797806      | LW450 LABELWRITER                 | EA   | 1        | 1752264      | \$ 59.28      |      |         |
| Technology Products | 86                 | 796630      | DYMO LABELWRITER 450 TURBO        | EA   | 1        | 1752265      | \$ 69.16      |      |         |
| Technology Products | 87                 | 796637      | DYMO LABELWRITER 450 TWIN TURB    | EA   | 1        | 1752266      | \$ 100.28     |      |         |
| Technology Products | 88                 | 804679      | DYMO LW450 DUO                    | EA   | 1        | 1752267      | \$ 103.74     |      |         |
| Technology Products | 89                 | 645301      | DYMO PLUS LABELER                 | EA   | 1        | 21455        | \$ 29.99      |      |         |
| Technology Products | 90                 | 762122      | HP LASERJET P2035                 | EA   | 1        | CE461A#ABA   | \$ 222.25     |      |         |
| Technology Products |                    | 369450      | HP OFFICEJET PRO 8100 EPRINTER    | EA   | 4        | CM752A#B1H   | \$ 149.99     |      | Delete  |
| Technology Products | 91                 | 918452      | HP OJ 100 MOBILE PRINTER          | EA   | 1        | CN551A#B1H   | \$ 199.99     |      |         |
| Technology Products | 92                 | 938988      | BROTHER FAX2940 H-S LASER FAX     | EA   | 1        | FAX2940      | \$ 209.99     |      |         |
| Technology Products |                    | 884783      | PTOUCH TZ-18MM DELUX LBL PRNTR    | EA   | 4        | PT2030VP     | \$ 82.89      |      | Disc    |
| Technology Products | 93                 | 1236732     | Brother PT-D450 Label Maker       | EA   | 1        | PTD450       | \$82.89       |      | Replace |
| Technology Products |                    | 475490      | RIBBON LATHEM 1000/1500/7000E     | EA   | 4        | VIS6008      | \$ 6.30       |      | Delete  |
| Technology Products |                    | 326074      | RIBBON TPWR BRTHER 1030 CORREC    | EA   | 4        | 1030         | \$ 9.19       |      | Delete  |
| Technology Products |                    | 867590      | RIBN UNIVS CALCULATOR-EPC ECR     | EA   | 4        | R3027        | \$ 1.30       |      | Delete  |
| Technology Products |                    | 676288      | CALC SPOOL VALUE 6PK BLK/RED      | PK   | 6        | 11216/557    | \$ 14.99      |      | Delete  |
| Technology Products |                    | 867269      | LIFT-OFF TAPE FOR WHEELWRITER     | EA   | 4        | R5114        | \$ 8.19       |      | Delete  |
| Technology Products | 94                 | 867251      | IBM WRTR & WHEELWRTR SUPER        | EA   | 1        | R5110        | \$ 7.49       |      |         |
| Technology Products | 95                 | 723466      | TYPEWRITER RIBBON F/ADLER         | EA   | 1        | R7310        | \$ 1.99       |      |         |
| Technology Products |                    | 902764      | RIBN EPS ERC34/38 BK/RD-6         | PK   | 6        | DPRE2117     | \$ 22.20      |      | Disc    |
| Technology Products | 96                 | 1904067     | Comp Eprson ERC 34/38 Bk/Rd 12/pk | PK   | 12       | 2451         | \$16.38       |      | Replace |
| Technology Products | 97                 | 385813      | RIBBON POS TM300 ERC38            | EA   | 1        | ERC38B       | \$ 4.29       |      |         |
| Technology Products |                    | 723464      | CALC/CASH REG/POS RIBB F/EPSON    | EA   | 4        | R2016        | \$ 4.79       |      | Delete  |
| Technology Products |                    | 329987      | FALCON DUST DESTROYR 7OZ SINGL    | EA   | 4        | 50-07524     | \$ 5.10       |      | Delete  |
| Technology Products | 98                 | 326196      | FALCON DUST DESTROYER 7OZ 2PK     | PK   | 2        | 5007522      | \$ 4.75       |      |         |
| Technology Products | 99                 | 633699      | DUST-OFF 3.5OZ                    | EA   | 1        | DPSJB-12     | \$ 4.89       |      |         |
| Technology Products | 100                | 517743      | UNDER DESK PRINTER STAND          | EA   | 1        | 1861GR       | \$ 65.99      |      |         |
| Technology Products |                    | 887547      | DUSTOFF MONITOR WIPES HEX JAR     | PK   | 200      | DMHJ         | \$ 25.19      |      | Delete  |
| Technology Products | 101                | 329860      | DUST DESTROYER 7OZ 12PK           | PK   | 12       | 50075212     | \$ 77.34      |      |         |
| Technology Products |                    | 902996      | CLEANER KEYBOARD 1/EACH           | EA   | 4        | RRTRR1263    | \$ 7.89       |      | Delete  |
| Technology Products |                    | 453980      | MEMOREX 100PK CD-R SPINDLE        | PK   | 100      | 04584        | \$ 9.93       |      | Disc    |
| Technology Products | 102                | 479609      | Verbaim DR-R 100/pk               | PK   | 100      | VER94554     | N/A           |      | Replace |
| Technology Products | 103                | 618936      | MEMOREX 100PK DVD+R SPINDLE       | PK   | 100      | 05621        | \$ 40.73      |      |         |
| Technology Products | 104                | 835701      | DISC DVD+R 4.7GB PRNT 100         | PK   | 100      | MEM32025623  | \$ 67.39      |      |         |
| Technology Products | 105                | 618937      | MEMOREX 100PK DVD-R SPINDLE       | PK   | 100      | 05641        | \$ 40.73      |      |         |

9/1/17

| Category            | Item # by Category | Staples SKU | Staples Desc                             | Unit | Unit Qty | Mfg Number      | Staples Price | CN 1 | CN 2    |
|---------------------|--------------------|-------------|--|------|----------|-----------------|---------------|------|---------|
| Technology Products | 106                | 806268      | CASE JEWEL SLIM 100/PK                   | PK   | 100      | 98335           | \$ 18.11      |      |         |
| Technology Products | 107                | 622853      | STAPLES 100PK DVD-R SPINDLE              | PK   | 100      | 12735           | \$ 14.78      |      |         |
| Technology Products | 108                | 577133      | 52X WHT INKJT PRINT CDR 100PK            | PK   | 100      | 17334           | \$ 27.57      |      |         |
| Technology Products |                    | 622850      | STAPLES 100PK DVD-R SPINDLE              | PK   | 400      | 12734           | \$ 24.58      |      | Delete  |
| Technology Products | 109                | 344245      | 4GB CLIP-IT USB DRIVE 3 PACK             | EA   | 1        | 97563           | \$ 25.19      |      |         |
| Technology Products |                    | 343718      | MEMOREX 6X BD-R 15 PK. SPINDLE           | PK   | 15       | 98683           | \$ 29.25      |      | Delete  |
| Technology Products | 110                | 784272      | SECURITY SYSTEM MICROSAYER               | EA   | 1        | 64068           | \$ 40.22      |      |         |
| Technology Products | 111                | 701214      | KSGN 64325 TRACKBALL MOUSE               | EA   | 1        | 64325           | \$ 92.89      |      |         |
| Technology Products | 112                | 520251      | KSGN 64327 TRACKBALL MOUSE               | EA   | 1        | 64327           | \$ 16.72      |      |         |
| Technology Products | 113                | 886779      | PRO FIT BLACK WASHABLE KEYBRD            | EA   | 1        | 64407           | \$ 29.95      |      |         |
| Technology Products |                    | 971262      | MICROSAVER MICRO DS NOTBK LOCK           | EA   | 4        | K64590US        | \$ 41.89      |      | Delete  |
| Technology Products |                    | KMW67723    | LOCK MICROSAYER KEY ULTRA                | EA   | 4        | 0               | \$ 50.29      |      | Delete  |
| Technology Products |                    | KMW72357    | KEYBOARD,SLIM TYPE,BK                    | EA   | 4        | 0               | \$ 42.99      |      | Delete  |
| Technology Products | 114                | IM1KZ6181   | LIFECHATLX-4000 FOR BUSINESS             | EA   | 1        | 7YF-00001       | \$ 58.99      |      | New Sku |
| Technology Products | 115                | 795818      | TRACKMAN MARBLE MOUSE                    | EA   | 1        | 910-000806      | \$ 19.50      |      |         |
| Technology Products | 116                | 810357      | LOGI R800 PREFESSIONAL PRESENT           | EA   | 1        | 910-001350      | \$ 59.95      |      |         |
| Technology Products | 117                | 807870      | LOGI WIRELESS PRESENTER R400             | EA   | 1        | 910-001354      | \$ 45.50      |      |         |
| Technology Products | 118                | 862371      | LOGITECH M310 WRLSS MOUSE SLVR           | EA   | 1        | 910-001675      | \$ 19.95      |      |         |
| Technology Products | 119                | 886654      | WIRELESS TRACKBALL M570                  | EA   | 1        | 910-001799      | \$ 33.16      |      |         |
| Technology Products | 120                | 869261      | LOGITECH M510 WIRELESS MOUSE             | EA   | 1        | 910-001822      | \$ 27.99      |      |         |
| Technology Products | 121                | 366207      | LOGITECH M325 WIRELESS MSE RED           | EA   | 1        | 910-002651      | \$ 16.95      |      |         |
| Technology Products | 122                | 369208      | LOGITECH M525 WIRELESS MSE BLK           | EA   | 1        | 910-002696      | \$ 26.70      |      |         |
| Technology Products | 123                | 375238      | LOGITECH M525 WRLSS MOUSE RED            | EA   | 1        | 910-002697      | \$ 24.95      |      |         |
| Technology Products | 124                | 784551      | LOGITECH M325 BLACK                      | EA   | 1        | 910-002974      | \$ 19.95      |      |         |
| Technology Products | 125                | 797070      | LOGI WRLS MOUS M325 VIVID VIOL           | EA   | 1        | 910-003120      | \$ 16.95      |      |         |
| Technology Products | 126                | 869097      | LOGITECH MK710 WRLSS COMBO               | EA   | 1        | 920-002416      | \$ 69.99      |      |         |
| Technology Products | 127                | 869101      | LOGI K120 CORDED KEYBOARD                | EA   | 1        | 920-002478      | \$ 12.35      |      |         |
| Technology Products | 128                | 884426      | LOGITECH WIRELESS COMBO MK520            | EA   | 1        | 920-002553      | \$ 41.99      |      |         |
| Technology Products | 129                | 701218      | LOGI WAVE WLESS KEYBRD/MOUSE             | EA   | 1        | 920-002555/0264 | \$ 55.99      |      |         |
| Technology Products | 130                | 886660      | DESKTOP MK120 KEYBOARD&MOUSE             | EA   | 1        | 920-002565      | \$ 19.99      |      |         |
| Technology Products | 131                | 792257      | LOGITECH WIRELESS MK320                  | EA   | 1        | 920002836       | \$ 27.99      |      |         |
| Technology Products | 132                | 784615      | LOGI K360 WRLESS KEYBOARD                | EA   | 1        | 920-004088      | \$ 17.95      |      |         |
| Technology Products |                    | 869256      | LOGITECH C310-WEBCAM                     | EA   | 4        | 960-000585      | \$ 44.19      |      | Delete  |
| Technology Products | 133                | 896998      | LOGITECH Z130 PC SPEAKERS                | EA   | 1        | 980-000417      | \$ 19.69      |      |         |
| Technology Products | 134                | 710265      | LOGITECH H390 HEADSET                    | EA   | 1        | 981-000014      | \$ 28.69      |      |         |
| Technology Products | 135                | 365972      | LOGITECH H600 WIRELESS HEADSET           | EA   | 1        | 981-000341      | \$ 76.99      |      |         |
| Technology Products |                    | 818756      | TARGUS PRESENTER WITH LASER              | EA   | 4        | AMP13US         | \$ 46.99      |      | Delete  |
| Technology Products |                    | 806262      | SURGE 12OUTLT 4320JOUL GY                | EA   | 4        | BP112230-08     | \$ 53.99      |      | Delete  |
| Technology Products | 136                | 797220      | APC BE1500G BATTERY BACKUP               | EA   | 1        | BX1500G         | \$ 164.09     |      |         |
| Technology Products |                    | 818788      | MS WIRELESS COMFORT-DT 5000              | EA   | 4        | GSD-00001       | \$ 48.99      |      | Disc    |
| Technology Products | 137                | 913519      | Honeywell energy smart cool touch heater | EA   | 1        | HWL7300/7200    | \$53.61       |      | Replace |
| Technology Products |                    | 768323      | USB A/B DEVICE CABLE 20IN.               | EA   | 4        | F3U133-20INCH   | \$ 9.99       |      | Delete  |
| Technology Products |                    | 382233      | USB PARALLEL CABLE ADAPTER               | EA   | 4        | F5U002VSN       | \$ 13.39      |      | Delete  |
| Technology Products | 138                | 791162      | SPLS 6 OUTLET PWR STRIP 6FT              | EA   | 1        | 17651           | \$ 7.43       |      |         |
| Technology Products | 139                | 927233      | MS WMM3500 BLACK                         | EA   | 1        | GMF-00030       | \$ 14.95      |      |         |

## Schedule B- Contract # 071B6600073

## Revised Change Notice #3

9/1/17

| Category            | Item # by Category | Staples SKU | Staples Desc                            | Unit | Unit Qty | Mfg Number      | Staples Price | CN 1 | CN 2      |
|---------------------|--------------------|-------------|---|------|----------|-----------------|---------------|------|-----------|
| Technology Products |                    | 692748      | CYBER ACOUSTICS HEADPHONES              | EA   | 4        | 597805          | \$ 5.43       |      | Delete    |
| Technology Products |                    | KMW72424    | PRO-FIT MIDSIZE WRLS MOUSE GRN          | EA   | 4        | 0               | \$ 28.95      |      | Delete    |
| Technology Products |                    | 045007      | BLK WI REMOTE W GRN LSR POINT           | EA   | 4        | KMW72353        | \$ 73.99      |      | Delete    |
| Technology Products | 140                | 323847      | MICROSOFT WIRELESS DESKTOP 2000         | EA   | 1        | M7J-00001       | \$ 39.52      |      |           |
| Technology Products | 141                | 792426      | MSFT WRLESS DT 3000 BLUETRACK           | EA   | 1        | MFC-00001       | \$ 39.52      |      |           |
| Technology Products | 142                | 199004      | SPLS STANDARD 60L 709J SURGE            | EA   | 1        | 24498           | \$ 8.64       |      |           |
| Technology Products | 143                | 199003      | SPLS STANDARD 70L SURGE                 | EA   | 1        | 24499           | \$ 15.86      |      |           |
| Technology Products |                    | 504570      | 7-OUTLET-SURGE PROTECTOR                | EA   | 4        | 7LP712          | \$ 24.69      |      | Delete    |
| Technology Products |                    | 910144      | CONSERV 8OUTLET 4FT SURG 1080J          | EA   | 4        | F7C01008        | \$ 27.99      |      | Delete    |
| Technology Products | 144                | 857842      | TARGUS DEFCON CL CABLE LOCK             | EA   | 1        | PA410U1         | \$ 23.09      |      |           |
| Technology Products | 145                | 410652      | TRIPPLITETLP604 SURGEPROTECTOR          | EA   | 1        | TRPTLP604       | \$ 12.24      |      |           |
| Technology Products |                    | 740306      | TRIPPLITE 7OUTLET SURGE                 | EA   | 4        | 7LP712B         | \$ 24.99      |      | Delete    |
| Technology Products | 146                | 333666      | 3M SPRAY DESK CLEANER                   | EA   | 1        | 573             | \$ 5.07       |      |           |
| Technology Products |                    | 648616      | 3M DISINFECT DESK & OFFICE WIPE         | PK   | 25       | CL564           | \$ 4.52       |      | Disc      |
| Technology Products | 147                | 616319      | Clorox disinfecting wipes fresh scent   | PK   | 75       | 15949           | \$ 4.27       |      | Replace   |
| Technology Products | 148                | 1138381     | ENTERPRISE 500GB                        | EA   | 1        | KQ4378          | \$ 200.29     |      |           |
| Technology Products | 149                | YW5084      | KINGSTON 4GB DT4000 G2 256 AES FIPS 140 | EA   | 1        | YW5084          | \$ 34.40      |      |           |
| Technology Products | 150                | 1138448     | ENTERPRISE 500GB                        | EA   | 1        | KQ4379          | \$ 227.39     |      |           |
| Technology Products | 151                | 1136556     | ENTERPRISE 2TB                          | EA   | 1        | QR0515          | \$ 299.79     |      |           |
| Technology Products | 152                | NA3018      | DATALOCKER ENTERPRISE 128GB ENCRYPT     | EA   | 1        | NA3018          | \$ 359.60     |      |           |
| Technology Products | 153                | NA3019      | DATALOCKER ENTERPRISE 256 GB ENCRYPT    | EA   | 1        | NA3019          | \$ 456.80     |      |           |
| Technology Products | 154                | 1P3178      | KANGURU DEFENDER 3000 8GB 140-2 LEVE    | EA   | 1        | 1P3178          | \$ 85.04      |      |           |
| Technology Products | 155                | 1P3179      | KANGURU DEFENDER 3000 16GB FIPS 140-2   | EA   | 1        | 1P3179          | \$ 113.20     |      |           |
| Technology Products | 156                | 1P3180      | KANGURU DEFENDER3000 32GB FIPS 140-2    | EA   | 1        | 1P3180          | \$ 161.10     |      |           |
| Technology Products | 157                | 357228      | SWINGLINE EX10-05 X-CUT SHRED           | EA   | 1        | EX10-05         | Add           |      | \$ 90.85  |
| Technology Products | 158                | 592595      | VN-722PC SILVER VOICE RECORDER          | EA   | 1        | V405241SU000    | Add           |      | \$ 59.99  |
| Technology Products | 159                | 1748592     | DYMO 450 LABELER VALUE PACK             | EA   | 1        | 1962969         | Add           |      | \$ 109.99 |
| Technology Products | 160                | 710246      | SONY NOISE CANCELLING HDPHONES          | EA   | 1        | 11520377        | Add           |      | \$ 37.17  |
| Technology Products | 161                | 1620652     | NUVI 57 GPS                             | EA   | 1        | NUVI57G         | Add           |      | \$ 133.10 |
| Technology Products | 162                | 1780964     | USB OPTICAL DRIVE                       | EA   | 1        | 429AAUX         | Add           |      | \$ 45.09  |
| Technology Products | 163                | 507043      | SEAGATE BCKUP+ SLIM 2TB HD BLK          | EA   | 1        | STDR2000100     | Add           |      | \$ 81.19  |
| Technology Products | 164                | 1610370     | SPLS 8GB EDLP FLASH DRIVE 2.0           | EA   | 1        | 28203           | Add           |      | \$ 3.99   |
| Technology Products | 165                | 043447      | SEAGATE BACKUP+ SLIM 1TB HD BLK         | EA   | 1        | STDR1000100     | Add           |      | \$ 59.99  |
| Technology Products | 166                | 1799183     | SILVER STORM MEDICAL GRADE KEY          | EA   | 1        | STK503RED       | Add           |      | \$ 45.99  |
| Technology Products | 167                | 1799699     | SYNNEX CORPORATION (NSP)                | EA   | 1        | SSM3W           | Add           |      | \$ 49.99  |
| Technology Products | 168                | 1868706     | SEAGATE 4TB BACKUP+ HARD DRIVE          | EA   | 1        | STDR4000100     | Add           |      | \$ 119.99 |
| Technology Products | 169                | 642408      | SANDISK CRUZER GLIDE 32GB USB           | EA   | 1        | SDCZ60-032G-A46 | Add           |      | \$ 11.98  |
| Technology Products | 170                | 959064      | WRLS OPTICAL BLK MSE                    | EA   | 1        | 23420           | Add           |      | \$ 13.99  |
| Technology Products | 171                | 642617      | SANDISK CRUZER GLIDE 8GB USB            | EA   | 1        | SDCZ60-008G-A46 | Add           |      | \$ 6.99   |
| Technology Products | 172                | 063891      | SANDISK ULTRA 32GB USB 3.0              | EA   | 1        | SDCZ600-032G-A4 | Add           |      | \$ 12.68  |
| Technology Products | 173                | 2072234     | VERBATIM DVD+R DL PRINTABLE             | EA   | 1        | 97693           | Add           |      | \$ 30.67  |
| Technology Products | 174                | 654676      | SANDISK CRUZER GLIDE 16GB USB           | EA   | 1        | SDCZ60-016G-A46 | Add           |      | \$ 6.73   |
| Technology Products | 175                | 049088      | VERBATIMDVD-R LIFESERIES 100PK          | PK   | 100      | 97177           | Add           |      | \$ 22.60  |
| Technology Products | 176                | 642392      | SANDISK CRUZER GLIDE 64GB USB           | EA   | 1        | SDCZ60-064G-A46 | Add           |      | \$ 20.24  |
| Technology Products | 177                | 1981441     | SPLS DISC ENVELOPES WHITE               | PK   | 50       | 29443           | Add           |      | \$ 1.39   |
| Technology Products | 178                | 2094887     | SPLS HDMI-VGA ADPT                      | EA   | 1        | 29747-US        | Add           |      | \$ 18.68  |
| Technology Products | 179                | 2051044     | VERBATIM 8X DVD/CD RW DRIVE             | EA   | 1        | 98938           | Add           |      | \$ 37.20  |

9/1/17

| Category                           | Item # by Category | Staples SKU | Staples Desc                   | Unit | Unit Qty | Mfg Number      | Staples Price | CN 1 | CN 2      |
|------------------------------------|--------------------|-------------|--------------------------------|------|----------|-----------------|---------------|------|-----------|
| Technology Products                | 180                | 1145012     | 12FT HDMI TO HDMI M/M HIGH     | EA   | 1        | RA2876          | Add           |      | \$ 16.99  |
| Technology Products                | 181                | 514284      | TARGUS UNIVERSAL MONITOR STAND | EA   | 1        | 801316          | Add           |      | \$ 54.99  |
| Technology Products                | 182                | 178789      | SWISSGEAR GRANADA 17 WHEELED   | EA   | 1        | KV8906          | Add           |      | \$ 105.89 |
| Technology Products                | 183                | 959066      | WIRED MULTIMEDIA KEYBOARD      | EA   | 1        | 22406           | Add           |      | \$ 7.05   |
| Technology Products                | 184                | 265654      | WD MY BOOK 3TB DESKTOP HRDDRV  | EA   | 1        | WDBFJK0030HBK   | Add           |      | \$ 131.39 |
| Technology Products                | 185                | 810609      | CLEANER KEYBOARD SWAB 24/BOX   | BX   | 24       | RRTRR1243       | Add           |      | \$ 11.55  |
| Technology Products                | 186                | 382651      | RECHARG WL MED GRD WHT         | EA   | 1        | 3544093         | Add           |      | \$ 55.29  |
| Technology Products                | 187                | 1590437     | VERBATIM 3PK USB PINSTRIPE 8GB | EA   | 1        | 98753           | Add           |      | \$ 12.99  |
| Technology Products                | 188                | 741506      | VERBATIM 16GB USB DRIVE- RED   | EA   | 1        | 96317           | Add           |      | \$ 8.88   |
| Technology Products                | 189                | 063893      | SANDISK ULTRA 64GB USB 3.0     | EA   | 1        | SDCZ600-064G-A4 | Add           |      | \$ 21.51  |
| Technology Products                | 190                | 2179960     | 32IN LED TV                    | EA   | 1        | D32HN-D0        | Add           |      | \$ 158.99 |
| Technology Products                | 191                | 210502      | 25FT CAT5E ETHRNT CBL          | EA   | 1        | JAS98816        | Add           |      | \$ 12.89  |
| Toner OEM (except Hewlett Packard) | 1                  | 747556      | XEROX 106R01373 BLACK TONER    | EA   | 1        | 106R01373       | \$ 104.99     |      |           |
| Toner OEM (except Hewlett Packard) | 2                  | 680882      | XEROX 113R00722 BLACK TONER    | EA   | 1        | 113R00722       | \$ 124.99     |      |           |
| Toner OEM (except Hewlett Packard) | 3                  | 640456      | LEXMARK 12015SA BLACK TONER    | EA   | 1        | 12015SA         | \$ 77.05      |      |           |
| Toner OEM (except Hewlett Packard) | 4                  | 506801      | LEXMARK E321 6K PREBATE TONER  | EA   | 1        | 12A7405         | \$ 92.03      |      |           |
| Toner OEM (except Hewlett Packard) |                    | 513034      | 12A7462 TONER CARTRIDGE HY     | EA   | 4        | 12A7462         | \$ 231.11     |      | Delete    |
| Toner OEM (except Hewlett Packard) | 5                  | 516646      | CARTRIDGE EXTRAHY PREBATE      | EA   | 1        | 12A7465         | \$ 249.40     |      |           |
| Toner OEM (except Hewlett Packard) | 6                  | 730039      | CANON PGI-35 BLACK INK         | EA   | 1        | 1509B002        | \$ 10.49      |      |           |
| Toner OEM (except Hewlett Packard) | 7                  | 810131      | CANON PGI35/CLI-36 2 BLK/1CLR  | PK   | 3        | 1509B007        | \$ 43.99      |      |           |
| Toner OEM (except Hewlett Packard) | 8                  | 887359      | CANON 128 BLACK TONER          | EA   | 1        | 3500B001AA      | \$ 77.52      |      |           |
| Toner OEM (except Hewlett Packard) | 9                  | 766225      | RICOH BLACK TONER CARTRIDGE    | EA   | 1        | U34709          | \$ 69.99      |      |           |
| Toner OEM (except Hewlett Packard) | 10                 | 480695      | RICOH 406344 BLK HY TONER CART | EA   | 1        | 406344          | \$ 87.49      |      |           |
| Toner OEM (except Hewlett Packard) | 11                 | 104193      | RICOH C310A (406345) TONER CYA | EA   | 1        | 406345          | \$ 106.99     |      |           |
| Toner OEM (except Hewlett Packard) | 12                 | 104191      | RICOH C310A (406346) TONER MAG | EA   | 1        | 406346          | \$ 106.99     |      |           |
| Toner OEM (except Hewlett Packard) | 13                 | 104190      | RICOH C310A (406347) TONER YEL | EA   | 1        | 406347          | \$ 106.99     |      |           |
| Toner OEM (except Hewlett Packard) |                    | 332847      | RICOH 406465 BLK TONER -HY     | EA   | 4        | 406465          | \$ 111.50     |      | Delete    |
| Toner OEM (except Hewlett Packard) | 14                 | 480696      | RICOH 406475 BK HY TONER CART  | EA   | 1        | 406475          | \$ 130.99     |      |           |
| Toner OEM (except Hewlett Packard) | 15                 | 480703      | RICOH 406476 CN HY TONR CART   | EA   | 1        | 406476          | \$ 169.99     |      |           |
| Toner OEM (except Hewlett Packard) | 16                 | 480704      | RICOH 406477 MG HY TONER CART  | EA   | 1        | 406477          | \$ 169.99     |      |           |
| Toner OEM (except Hewlett Packard) | 17                 | 108524      | RICOH SP5200A TONER BLACK      | EA   | 1        | 406683          | \$ 156.79     |      |           |
| Toner OEM (except Hewlett Packard) | 18                 | 140438      | RICOH 406989 TNR CART BLK HY   | EA   | 1        | 406989          | \$ 129.99     |      |           |
| Toner OEM (except Hewlett Packard) | 19                 | 816800      | TONER CTRG SP4100N RICOH BLACK | EA   | 1        | RIC406997       | \$ 202.79     |      |           |
| Toner OEM (except Hewlett Packard) | 20                 | 516501      | TONER FAX RICOCH 3310L         | EA   | 1        | 430347          | \$ 99.99      |      |           |
| Toner OEM (except Hewlett Packard) |                    | 417439      | LEXMARK 521H HY RETURN TON BLK | EA   | 4        | 52D1H00         | \$ 285.59     |      | Delete    |
| Toner OEM (except Hewlett Packard) | 21                 | 614567      | TONER LASER HI YLD RET PRGM T6 | EA   | 1        | 64015HA         | \$ 231.18     |      |           |
| Toner OEM (except Hewlett Packard) | 22                 | 614573      | TONER LASER T640 RET PRGM CART | EA   | 1        | 64015SA         | \$ 91.99      |      |           |
| Toner OEM (except Hewlett Packard) |                    | 417167      | CANON CLI-251 YELLOW INK TANK  | EA   | 4        | 6516B004        | \$ 11.99      |      | Delete    |
| Toner OEM (except Hewlett Packard) | 23                 | 117450      | LEXMARK 701HC HY RETURN CYAN   | EA   | 1        | 70C1HC0         | \$ 107.53     |      |           |
| Toner OEM (except Hewlett Packard) | 24                 | 117463      | LEXMARK 701HK HY RETURN BLACK  | EA   | 1        | 70C1HK0         | \$ 79.67      |      |           |
| Toner OEM (except Hewlett Packard) | 25                 | 117449      | LEXMARK 701HM HY RETURN MAGENT | EA   | 1        | 70C1HM0         | \$ 107.53     |      |           |

9/1/17

| Category                           | Item # by Category | Staples SKU | Staples Desc                   | Unit | Unit Qty | Mfg Number    | Staples Price        | CN 1 | CN 2      |
|------------------------------------|--------------------|-------------|--------------------------------|------|----------|---------------|----------------------|------|-----------|
| Toner OEM (except Hewlett Packard) | 26                 | 117464      | LEXMARK 701HY HY RETURN YELLOW | EA   | 1        | 70C1HY0       | \$ 107.53            |      |           |
| Toner OEM (except Hewlett Packard) | 27                 | 414363      | PRINT CARTRIDGE BLACK SP C430A | EA   | 1        | PN6701        | \$ 85.19             |      |           |
| Toner OEM (except Hewlett Packard) | 28                 | 414361      | PRINT CARTRIDGE MAGENTA SPC430 | EA   | 1        | PN6703        | \$ 220.79            |      |           |
| Toner OEM (except Hewlett Packard) | 29                 | 617129      | RICOH 885288/841337 BLK TONER  | EA   | 1        | 841337        | \$ 43.99             |      |           |
| Toner OEM (except Hewlett Packard) | 30                 | 519397      | TONER FX8 CANON LASER 510      | EA   | 1        | 8955A001AA    | \$ 56.43             |      |           |
| Toner OEM (except Hewlett Packard) | 31                 | 585966      | BROTHER DR350 DRUM             | EA   | 1        | DR-350        | \$ 60.23             |      |           |
| Toner OEM (except Hewlett Packard) | 32                 | 561176      | BROTHER DR-510 DRUM            | EA   | 1        | DR-510        | \$ 94.14             |      |           |
| Toner OEM (except Hewlett Packard) | 33                 | 663956      | LEXMARK E250A11A BLACK TONER   | EA   | 1        | E250A11A      | \$ 65.73             |      |           |
| Toner OEM (except Hewlett Packard) | 34                 | 760460      | LEXMARK T650A11A RETURN TONER  | EA   | 1        | T650A11A      | \$ 83.98             |      |           |
| Toner OEM (except Hewlett Packard) | 35                 | 796667      | T65X HY TONER FOR LABEL APP    | EA   | 1        | T650H04A      | \$ 268.04            |      |           |
| Toner OEM (except Hewlett Packard) | 36                 | 760469      | LEXMARK T650H11A RTN TONER HY  | EA   | 1        | T650H11A      | \$ 268.04            |      |           |
| Toner OEM (except Hewlett Packard) |                    | 792787      | LEXMARK XTRAHY-PRNT CART LABEL | EA   | 4        | T654X04A      | <del>\$ 285.50</del> |      | Delete    |
| Toner OEM (except Hewlett Packard) | 37                 | 760463      | LEXMARK T654X11A RTN TONER XHY | EA   | 1        | T654X11A      | \$ 285.50            |      |           |
| Toner OEM (except Hewlett Packard) | 38                 | 585456      | BROTHER TN350 BLACK TONER      | EA   | 1        | TN-350        | \$ 40.96             |      |           |
| Toner OEM (except Hewlett Packard) | 39                 | 782505      | BROTHER TN350 BLACK TONER 2PK  | PK   | 2        | TN3502PK      | \$ 62.60             |      |           |
| Toner OEM (except Hewlett Packard) | 40                 | 889139      | BROTHER TN420 BLACK TONER      | EA   | 1        | TN420         | \$ 30.59             |      |           |
| Toner OEM (except Hewlett Packard) | 41                 | 889863      | BROTHER TN450 HY BLACK TONER   | EA   | 1        | TN450         | \$ 46.57             |      |           |
| Toner OEM (except Hewlett Packard) | 42                 | 561172      | BROTHER TN540 BLACK TONER      | EA   | 1        | TN540         | \$ 36.76             |      |           |
| Toner OEM (except Hewlett Packard) | 43                 | 561174      | BROTHER TN570 BLACK TONER      | EA   | 1        | TN570         | \$ 48.37             |      |           |
| Toner OEM (except Hewlett Packard) | 44                 | 782192      | BROTHER TN650 BLACK TONER HY   | EA   | 1        | TN650         | \$ 73.09             |      |           |
| Toner OEM (except Hewlett Packard) | 45                 | 356338      | BROTHER TN750 BLACK TONER HY   | EA   | 1        | TN750         | \$ 84.99             |      |           |
| Toner OEM (except Hewlett Packard) | 46                 | 357910      | LEX EXTRA HIGH YIELD CYAN TNR  | EA   | 1        | X950X2CG      | \$ 486.29            |      |           |
| Toner OEM (except Hewlett Packard) | 47                 | 357913      | LEX X950 EXTRA HY BLK TNR      | EA   | 1        | X950X2KG      | \$ 135.09            |      |           |
| Toner OEM (except Hewlett Packard) | 48                 | 358029      | LEX X950X2MG EX HY MAG TNR     | EA   | 1        | X950X2MG      | \$ 486.29            |      |           |
| Toner OEM (except Hewlett Packard) | 49                 | 358307      | LEX EXTRA HY YELLOW TNR        | EA   | 1        | X950X2YG      | \$ 486.29            |      |           |
| Toner OEM (except Hewlett Packard) |                    | 378145      | CANON E40 BLACK TONER          | EA   | 4        | 1491A002AA/CA | <del>\$ 84.89</del>  |      | Delete    |
| Toner OEM (except Hewlett Packard) | 50                 | 106950      | RICOH FAX5110 TONER BLACK      | EA   | 1        | RIC430208     | \$ 116.08            |      |           |
| Toner OEM (except Hewlett Packard) | 51                 | 507470      | TONER LC710                    | EA   | 1        | 7621A001AA    | \$ 50.74             |      |           |
| Toner OEM (except Hewlett Packard) | 52                 | 506802      | CANON S35 TONER                | EA   | 1        | 7833A001AA    | \$ 77.78             |      |           |
| Toner OEM (except Hewlett Packard) | 53                 | 392480      | DR400 DRUM FOR MFC8300         | EA   | 1        | DR400         | \$ 94.14             |      |           |
| Toner OEM (except Hewlett Packard) | 54                 | 844068      | BROTHER PC201 BLACK INK        | EA   | 1        | BRTPC201      | \$ 20.64             |      |           |
| Toner OEM (except Hewlett Packard) |                    | 465267      | BROTHER TN250 BLACK TONER      | EA   | 4        | TN250         | <del>\$ 18.02</del>  |      | Delete    |
| Toner OEM (except Hewlett Packard) | 55                 | 392466      | BROTHER TN430 BLACK TONER      | EA   | 1        | TN430         | \$ 38.41             |      |           |
| Toner OEM (except Hewlett Packard) | 56                 | 392467      | BROTHER TN460 BLACK TONER      | EA   | 1        | TN460         | \$ 56.10             |      |           |
| Toner OEM (except Hewlett Packard) |                    | 395338      | TONER FAX MURATA F95/120-550   | EA   | 4        | TS420         | <del>\$ 126.99</del> |      | Delete    |
| Toner-OEM (Except Hewlett Packard) | 57                 | 2434399     | CRTDG TNR A3 WC5330/35 30K     | EA   | 1        | 006R01159     | Add                  |      | \$ 202.40 |
| Toner-OEM (Except Hewlett Packard) | 58                 | 122147      | LEXMARK 52D0Z00 IMAGING UNIT   | EA   | 1        | 52D0Z00       | Add                  |      | \$ 46.29  |
| Toner-OEM (Hewlett Packard)        | 1                  | 854426      | HP MAINT KIT P4014/4015/4515   | EA   | 1        | CB388A        | \$ 257.99            |      |           |
| Toner-OEM (Hewlett Packard)        | 2                  | 703663      | MAINT KIT 4240/4250/4350       | EA   | 1        | Q5421A        | \$ 178.79            |      |           |
| Toner-OEM (Hewlett Packard)        | 3                  | 396200      | HP 92298A BLACK TONER          | EA   | 1        | 92298A        | \$ 95.24             |      |           |
| Toner-OEM (Hewlett Packard)        | 4                  | 479592      | HP 03A TONER                   | EA   | 1        | C3903A        | \$ 80.63             |      |           |
| Toner-OEM (Hewlett Packard)        | 5                  | 378593      | HP C4092A BLACK TONER          | EA   | 1        | C4092A        | \$ 52.64             |      |           |
| Toner-OEM (Hewlett Packard)        | 6                  | 381015      | HP C4096A BLACK TONER          | EA   | 1        | C4096A        | \$ 79.18             |      |           |
| Toner-OEM (Hewlett Packard)        |                    | 897894      | HP-27X-HY BLACK TONER          | EA   | 4        | C4127X        | <del>\$ 98.32</del>  |      | Disc      |
| Toner-OEM (Hewlett Packard)        | 7                  | 791422      | SEB reman toner 27x HY         | EA   | 1        | SEB27XR       | \$28.41              |      | Replace   |

9/1/17

| Category                    | Item # by Category | Staples SKU | Staples Desc                   | Unit | Unit Qty | Mfg Number | Staples Price | CN 1 | CN 2      |
|-----------------------------|--------------------|-------------|--------------------------------|------|----------|------------|---------------|------|-----------|
| Toner-OEM (Hewlett Packard) |                    | 365454      | LASERJET TONER LJ5000          | EA   | 1        | C4129X     | \$ 133.31     |      | Delete    |
| Toner-OEM (Hewlett Packard) | 8                  | 380469      | HP 82X HY BLACK TONER          | EA   | 1        | C4182X     | \$ 134.26     |      |           |
| Toner-OEM (Hewlett Packard) | 9                  | 452823      | HP C7115A BLACK TONER          | EA   | 1        | C7115A     | \$ 47.17      |      | \$ 54.24  |
| Toner-OEM (Hewlett Packard) | 10                 | 456843      | HP 15X HY BLACK TONER          | EA   | 1        | C7115X     | \$ 66.87      |      | \$ 74.49  |
| Toner-OEM (Hewlett Packard) | 11                 | 452338      | HP 61X HY BLACK TONER          | EA   | 1        | C8061X     | \$ 85.89      |      | \$ 146.16 |
| Toner-OEM (Hewlett Packard) | 12                 | 456866      | CARTRIDGE LJ SMART PRINT BK    | EA   | 1        | C8543X     | \$ 181.68     |      | \$ 249.55 |
| Toner-OEM (Hewlett Packard) | 13                 | 516329      | CARTRIDGE HP LASERJET9500 CYAN | EA   | 1        | C8551A     | \$ 213.40     |      |           |
| Toner-OEM (Hewlett Packard) | 14                 | 516262      | CARTRIDGE HP LASERJET 9500 YEL | EA   | 1        | C8552A     | \$ 278.98     |      |           |
| Toner-OEM (Hewlett Packard) | 15                 | 516572      | CARTRIDGE HP LASERJET 9500 MAG | EA   | 1        | C8553A     | \$ 213.40     |      |           |
| Toner-OEM (Hewlett Packard) | 16                 | 516267      | TRANSFER KIT HP LASERJET 9500  | EA   | 1        | C8555A     | \$ 368.19     |      |           |
| Toner-OEM (Hewlett Packard) | 17                 | 516263      | DRUM HP LASERJET 9500 BLK      | EA   | 1        | C8560A     | \$ 204.71     |      |           |
| Toner-OEM (Hewlett Packard) | 18                 | 516264      | DRUM HP LASERJET 9500 CYAN     | EA   | 1        | C8561A     | \$ 577.99     |      |           |
| Toner-OEM (Hewlett Packard) | 19                 | 516265      | DRUM HP LASERJET 9500 MAGENTA  | EA   | 1        | C8563A     | \$ 318.54     |      |           |
| Toner-OEM (Hewlett Packard) | 20                 | 660687      | HP C9152A MAINTENANCE KIT      | EA   | 1        | C9152A     | \$ 294.03     |      |           |
| Toner-OEM (Hewlett Packard) | 21                 | 486755      | HP C9720A BLACK TONER          | EA   | 1        | C9720A     | \$ 129.22     |      | \$ 177.36 |
| Toner-OEM (Hewlett Packard) | 22                 | 486756      | HP C9721A CYAN TONER           | EA   | 1        | C9721A     | \$ 178.03     |      | \$ 253.90 |
| Toner-OEM (Hewlett Packard) | 23                 | 486758      | HP C9722A YELLOW TONER         | EA   | 1        | C9722A     | \$ 178.03     |      | \$ 253.90 |
| Toner-OEM (Hewlett Packard) | 24                 | 486757      | HP C9723A MAGENTA TONER        | EA   | 1        | C9723A     | \$ 178.03     |      | \$ 240.29 |
| Toner-OEM (Hewlett Packard) | 25                 | 494221      | HP C9730A TONER BLACK          | EA   | 1        | C9730A     | \$ 163.43     |      | \$ 215.21 |
| Toner-OEM (Hewlett Packard) | 26                 | 494226      | HP C9731A TONER CYAN           | EA   | 1        | C9731A     | \$ 229.16     |      | \$ 301.81 |
| Toner-OEM (Hewlett Packard) | 27                 | 494222      | HP C9732A TONER YELLOW         | EA   | 1        | C9732A     | \$ 229.16     |      | \$ 296.36 |
| Toner-OEM (Hewlett Packard) | 28                 | 494224      | HP C9733A TONER MAGENTA        | EA   | 1        | C9733A     | \$ 229.16     |      | \$ 296.36 |
| Toner-OEM (Hewlett Packard) | 29                 | 736731      | HP COLOR LAREJET CB380A        | EA   | 1        | CB380A     | \$ 231.99     |      | \$ 243.59 |
| Toner-OEM (Hewlett Packard) | 30                 | 736732      | HP COLOR LASERJET CB381A       | EA   | 1        | CB381A     | \$ 359.99     |      | \$ 377.99 |
| Toner-OEM (Hewlett Packard) | 31                 | 736733      | HP COLOR LASERJET CB382A       | EA   | 1        | CB382A     | \$ 359.99     |      | \$ 377.99 |
| Toner-OEM (Hewlett Packard) | 32                 | 736734      | HP COLOR LASERJET CB383A       | EA   | 1        | CB383A     | \$ 359.99     |      | \$ 377.99 |
| Toner-OEM (Hewlett Packard) | 33                 | 736708      | HP COLOR LASER JET BLACK DRUM  | EA   | 1        | CB384A     | \$ 132.99     |      |           |
| Toner-OEM (Hewlett Packard) | 34                 | 737579      | HP LASERJET CB385A CYAN DRUM   | EA   | 1        | CB385A     | \$ 374.99     |      |           |
| Toner-OEM (Hewlett Packard) | 35                 | 736729      | HP COLOR LASER JET YEL DRUM    | EA   | 1        | CB386A     | \$ 374.99     |      |           |
| Toner-OEM (Hewlett Packard) | 36                 | 736735      | HP COLOR LASERJET CB387A       | EA   | 1        | CB387A     | \$ 374.99     |      |           |
| Toner-OEM (Hewlett Packard) | 37                 | 712993      | HP CB435A BLACK-TONER          | EA   | 1        | CB435A     | \$ 48.23      |      | \$ 55.89  |
| Toner-OEM (Hewlett Packard) | 38                 | 712994      | HP LASER JET CB436 FAM.PRTCART | EA   | 1        | CB436A     | \$ 51.20      |      | \$ 61.24  |
| Toner-OEM (Hewlett Packard) | 39                 | 796670      | HP 36A BLACK TONER 2PK         | PK   | 2        | CB436D     | \$ 91.87      |      | \$ 132.81 |
| Toner-OEM (Hewlett Packard) | 40                 | 735511      | HP CC364A BLACK TONER          | EA   | 1        | CC364A     | \$ 113.59     |      | \$ 129.27 |
| Toner-OEM (Hewlett Packard) | 41                 | 423356      | HP LASERJET CC364AG TONER BLK  | EA   | 1        | CC364AG    | \$ 183.99     |      | \$ 193.19 |
| Toner-OEM (Hewlett Packard) | 42                 | 735512      | HP 64X HY BLACK TONER          | EA   | 1        | CC364X     | \$ 189.45     |      | \$ 214.98 |
| Toner-OEM (Hewlett Packard) | 43                 | 821762      | HP 64X HY BLACK TONER 2PK      | PK   | 2        | CC364XD    | \$ 372.44     |      | \$ 522.30 |
| Toner-OEM (Hewlett Packard) | 44                 | 754631      | HP CC530A TONER BLACK          | EA   | 1        | CC530A     | \$ 89.13      |      | \$ 90.86  |
| Toner-OEM (Hewlett Packard) | 45                 | 771137      | HP 304A BLACK TONER 2PK        | PK   | 2        | CC530AD    | \$ 151.66     |      |           |
| Toner-OEM (Hewlett Packard) | 46                 | 754639      | HP CC531A TONER CYAN           | EA   | 1        | CC531A     | \$ 87.86      |      | \$ 89.56  |
| Toner-OEM (Hewlett Packard) | 47                 | 754601      | HP CC532A TONER YELLOW         | EA   | 1        | CC532A     | \$ 87.86      |      | \$ 89.56  |
| Toner-OEM (Hewlett Packard) | 48                 | 754627      | HP CC533A TONER MAGENTA        | EA   | 1        | CC533A     | \$ 87.86      |      | \$ 89.56  |
| Toner-OEM (Hewlett Packard) | 49                 | 760038      | LASERJET CE250A BLACK TONER    | EA   | 1        | CE250A     | \$ 81.46      |      | \$ 109.88 |
| Toner-OEM (Hewlett Packard) | 50                 | 763735      | HP 504X HY BLACK TONER         | EA   | 1        | CE250X     | \$ 112.69     |      | \$ 154.21 |
| Toner-OEM (Hewlett Packard) | 51                 | 760042      | HP CE251A TONER CYAN           | EA   | 1        | CE251A     | \$ 157.05     |      | \$ 215.74 |
| Toner-OEM (Hewlett Packard) | 52                 | 760043      | HP CE252A TONER YELLOW         | EA   | 1        | CE252A     | \$ 157.05     |      | \$ 215.74 |
| Toner-OEM (Hewlett Packard) | 53                 | 760047      | HP CE253A TONER MAGENTA        | EA   | 1        | CE253A     | \$ 157.05     |      | \$ 215.74 |



## Schedule B- Contract # 071B6600073

## Revised Change Notice #3

9/1/17

| Category                    | Item # by Category | Staples SKU | Staples Desc                   | Unit | Unit Qty | Mfg Number | Staples Price | CN 1 | CN 2      |
|-----------------------------|--------------------|-------------|--------------------------------|------|----------|------------|---------------|------|-----------|
| Toner-OEM (Hewlett Packard) | 54                 | 804574      | HP CE255A BLACK TONER          | EA   | 1        | CE255A     | \$ 79.90      |      | \$ 124.26 |
| Toner-OEM (Hewlett Packard) | 55                 | 804573      | HP 55X HY TONER BLACK          | EA   | 1        | CE255X     | \$ 105.28     |      | \$ 193.21 |
| Toner-OEM (Hewlett Packard) | 56                 | 912971      | HP 55X HY BLACK TONER 2PK      | PK   | 2        | CE255XD    | \$ 354.27     |      | \$ 368.83 |
| Toner-OEM (Hewlett Packard) | 57                 | 724326      | HP 124A C/M/Y COLOR TONER 3PK  | PK   | 3        | CE257A     | \$ 212.51     |      |           |
| Toner-OEM (Hewlett Packard) | 58                 | 830188      | HP COLOR LASERJET CE260A BLACK | EA   | 1        | CE260A     | \$ 108.19     |      |           |
| Toner-OEM (Hewlett Packard) | 59                 | 830049      | HP 649X HY BLACK TONER         | EA   | 1        | CE260X     | \$ 166.43     |      |           |
| Toner-OEM (Hewlett Packard) | 60                 | 830056      | HP CE261A TONER CYAN           | EA   | 1        | CE261A     | \$ 190.70     |      |           |
| Toner-OEM (Hewlett Packard) | 61                 | 830051      | HP CE262A TONER YELLOW         | EA   | 1        | CE262A     | \$ 190.70     |      |           |
| Toner-OEM (Hewlett Packard) | 62                 | 830053      | HP CE263A TONER MAGENTA        | EA   | 1        | CE263A     | \$ 190.70     |      |           |
| Toner-OEM (Hewlett Packard) | 63                 | 905692      | HP CE270A BLK CARTRIDGE        | EA   | 1        | CE270A     | \$ 165.95     |      |           |
| Toner-OEM (Hewlett Packard) | 64                 | 905693      | HP CE271A CYAN CARTRIDGE       | EA   | 1        | CE271A     | \$ 272.55     |      |           |
| Toner-OEM (Hewlett Packard) | 65                 | 905712      | HP CE272A YELLOW CARTRIDGE     | EA   | 1        | CE272A     | \$ 272.55     |      |           |
| Toner-OEM (Hewlett Packard) | 66                 | 905711      | HP CE273A MAGENTA CARTRIDGE    | EA   | 1        | CE273A     | \$ 272.55     |      |           |
| Toner-OEM (Hewlett Packard) | 67                 | 853300      | HP 78A TONER                   | EA   | 1        | CE278A     | \$ 61.35      |      | \$ 63.73  |
| Toner-OEM (Hewlett Packard) | 68                 | 853301      | HP 85A TONER                   | EA   | 1        | CE285A     | \$ 47.39      |      | \$ 58.43  |
| Toner-OEM (Hewlett Packard) |                    | 905412      | HP CE310A BLACK TONER          | EA   | 4        | CE310A     | \$ 44.03      |      | Delete    |
| Toner-OEM (Hewlett Packard) | 69                 | 475900      | HP 126A BLACK TONER 2PK        | PK   | 2        | CE310AD    | \$ 79.19      |      | \$ 83.15  |
| Toner-OEM (Hewlett Packard) |                    | 905414      | HP CE311A CYAN TONER           | EA   | 4        | CE311A     | \$ 48.96      |      | Delete    |
| Toner-OEM (Hewlett Packard) |                    | 905418      | HP CE312A YELLOW TONER         | EA   | 4        | CE312A     | \$ 48.96      |      | Delete    |
| Toner-OEM (Hewlett Packard) |                    | 905415      | HP CE313A MAGENTA TONER        | EA   | 4        | CE313A     | \$ 48.96      |      | Delete    |
| Toner-OEM (Hewlett Packard) | 70                 | 927588      | HP 90X HY BLACK TONER          | EA   | 1        | CE390X     | \$ 207.91     |      | \$ 238.36 |
| Toner-OEM (Hewlett Packard) | 71                 | 397921      | HP 507A BLACK TONER (CE400A)   | EA   | 1        | CE400A     | \$ 121.89     |      |           |
| Toner-OEM (Hewlett Packard) | 72                 | 397920      | HP 507X HY BLACK TONER         | EA   | 1        | CE400X     | \$ 132.03     |      |           |
| Toner-OEM (Hewlett Packard) | 73                 | 397919      | HP CE401A TONER CYAN           | EA   | 1        | CE401A     | \$ 150.32     |      |           |
| Toner-OEM (Hewlett Packard) | 74                 | 397918      | HP CE402A TONER YELLOW         | EA   | 1        | CE402A     | \$ 150.32     |      |           |
| Toner-OEM (Hewlett Packard) | 75                 | 397917      | HP CE403A TONER MAGENTA        | EA   | 1        | CE403A     | \$ 150.32     |      |           |
| Toner-OEM (Hewlett Packard) | 76                 | 423879      | HP 305A BLACK TONER            | EA   | 1        | CE410A     | \$ 56.95      |      |           |
| Toner-OEM (Hewlett Packard) | 77                 | 423878      | HP CE411A TONER CYAN           | EA   | 1        | CE411A     | \$ 81.14      |      |           |
| Toner-OEM (Hewlett Packard) | 78                 | 423877      | HP CE412A TONER YELLOW         | EA   | 1        | CE412A     | \$ 81.14      |      |           |
| Toner-OEM (Hewlett Packard) | 79                 | 423887      | HP CE413A TONER MAGENTA        | EA   | 1        | CE413A     | \$ 81.14      |      |           |
| Toner-OEM (Hewlett Packard) | 80                 | 760476      | HP CE505A BLACK TONER CARTRIDG | EA   | 1        | CE505A     | \$ 57.88      |      | \$ 69.46  |
| Toner-OEM (Hewlett Packard) | 81                 | 332849      | HP 05A BLACK TONER 2PK         | BX   | 2        | CE505D     | \$ 137.35     |      | \$ 108.71 |
| Toner-OEM (Hewlett Packard) | 82                 | 760477      | HP 05X HY BLACK TONER          | EA   | 1        | CE505X     | \$ 90.45      |      | \$ 121.03 |
| Toner-OEM (Hewlett Packard) | 83                 | 867739      | HP 05X HY BLACK TONER 2PK      | PK   | 2        | CE505XD    | \$ 192.77     |      | \$ 277.86 |
| Toner-OEM (Hewlett Packard) | 84                 | 665699      | HP 80A BLACK TONER             | EA   | 1        | CF280A     | \$ 85.52      |      |           |
| Toner-OEM (Hewlett Packard) | 85                 | 665698      | HP 80X HY BLACK TONER          | EA   | 1        | CF280X     | \$ 148.71     |      |           |
| Toner-OEM (Hewlett Packard) | 86                 | 958273      | HP 80X HY BLACK TONER 2PK      | PK   | 2        | CF280XD    | \$ 257.61     |      | \$ 301.06 |
| Toner-OEM (Hewlett Packard) | 87                 | 475902      | HP 126A C/M/Y COLOR TONER 3PK  | PK   | 3        | CF341A     | \$ 132.10     |      | \$ 136.06 |
| Toner-OEM (Hewlett Packard) | 88                 | 189521      | HP 305A C/M/Y COLOR TONER 3PK  | PK   | 3        | CF370AM    | \$ 262.62     |      |           |
| Toner-OEM (Hewlett Packard) |                    | 493372      | HP Q1338A BLACK TONER          | EA   | 4        | Q1338A     | \$ 98.23      |      | Delete    |
| Toner-OEM (Hewlett Packard) |                    | 493373      | TONER-LJ4300 18000PG-BLK       | EA   | 4        | Q1339A     | \$ 148.77     |      | Delete    |

9/1/17

| Category                         | Item # by Category | Staples SKU | Staples Desc                   | Unit | Unit Qty | Mfg Number | Staples Price        | CN 1 | CN 2      |
|----------------------------------|--------------------|-------------|--------------------------------|------|----------|------------|----------------------|------|-----------|
| Toner-OEM (Hewlett Packard)      | 89                 | 503701      | HP Q2610A BLACK TONER          | EA   | 1        | Q2610A     | \$ 103.66            |      | \$ 160.68 |
| Toner-OEM (Hewlett Packard)      | 90                 | 516331      | HP LASERJET Q2612A CART        | EA   | 1        | Q2612A     | \$ 51.73             |      | \$ 73.78  |
| Toner-OEM (Hewlett Packard)      | 91                 | 683795      | HP12A BLACK TONER 2PK          | PK   | 2        | Q2612D     | \$ 91.64             |      | \$ 132.08 |
| Toner-OEM (Hewlett Packard)      | 92                 | 503707      | HP Q2613A BLACK TONER          | EA   | 1        | Q2613A     | \$ 61.37             |      | \$ 64.44  |
| Toner-OEM (Hewlett Packard)      | 93                 | 503708      | HP 13X HY BLACK TONER          | EA   | 1        | Q2613X     | \$ 72.29             |      | \$ 118.11 |
| Toner-OEM (Hewlett Packard)      | 94                 | 577292      | HP Q5942A BLACK TONER          | EA   | 1        | Q5942A     | \$ 111.64            |      | \$ 126.78 |
| Toner-OEM (Hewlett Packard)      | 95                 | 577297      | HP 42X HY BLACK TONER          | EA   | 1        | Q5942X     | \$ 147.25            |      | \$ 186.62 |
| Toner-OEM (Hewlett Packard)      | 96                 | 677358      | HP 42X HY BLACK TONER 2PK      | PK   | 2        | Q5942XD    | \$ 297.04            |      |           |
| Toner-OEM (Hewlett Packard)      | 97                 | 577281      | HP 49A TONER                   | EA   | 1        | Q5949A     | \$ 61.29             |      | \$ 72.21  |
| Toner-OEM (Hewlett Packard)      | 98                 | 577282      | HP 49X HY BLACK TONER          | EA   | 1        | Q5949X     | \$ 92.70             |      | \$ 130.28 |
| Toner-OEM (Hewlett Packard)      | 99                 | 677355      | HP 49X BLACK TONER 2PK         | PK   | 2        | Q5949XD    | \$ 204.75            |      | \$ 314.82 |
| Toner-OEM (Hewlett Packard)      | 100                | 614584      | HP Q5950A TONER BLACK          | EA   | 1        | Q5950A     | \$ 122.30            |      | \$ 179.93 |
| Toner-OEM (Hewlett Packard)      | 101                | 614585      | HP Q5951A TONER CYAN           | EA   | 1        | Q5951A     | \$ 184.73            |      | \$ 188.21 |
| Toner-OEM (Hewlett Packard)      | 102                | 614587      | HP Q5952A TONER YELLOW         | EA   | 1        | Q5952A     | \$ 184.73            |      | \$ 188.21 |
| Toner-OEM (Hewlett Packard)      | 103                | 614589      | HP Q5953A TONER MAGENTA        | EA   | 1        | Q5953A     | \$ 184.73            |      | \$ 188.21 |
| Toner-OEM (Hewlett Packard)      | 104                | 724327      | HP 124A TONER BLACK 2PK        | PK   | 2        | Q6000AD    | \$ 129.72            |      |           |
| Toner-OEM (Hewlett Packard)      | 105                | 620332      | HP Q6470A TONER BLACK          | EA   | 1        | Q6470A     | \$ 96.69             |      | \$ 145.79 |
| Toner-OEM (Hewlett Packard)      | 106                | 620331      | HP Q6471A CYAN TONER           | EA   | 1        | Q6471A     | \$ 96.38             |      | \$ 145.69 |
| Toner-OEM (Hewlett Packard)      | 107                | 620398      | HP Q6472A YELLOW TONER         | EA   | 1        | Q6472A     | \$ 96.38             |      |           |
| Toner-OEM (Hewlett Packard)      | 108                | 620330      | HP Q6473A MAGENTA TONER        | EA   | 1        | Q6473A     | \$ 96.38             |      |           |
| Toner-OEM (Hewlett Packard)      | 109                | 577279      | HP 11A TONER                   | EA   | 1        | Q6511A     | \$ 90.59             |      | \$ 92.30  |
| Toner-OEM (Hewlett Packard)      | 110                | 577280      | HP 11X HY BLACK TONER          | EA   | 1        | Q6511X     | \$ 152.12            |      | \$ 241.19 |
| Toner-OEM (Hewlett Packard)      |                    | 800343      | COLOR LASERJET IMAGE TRANSFER  | EA   | 4        | Q7504A     | \$ <del>283.99</del> |      | Delete    |
| Toner-OEM (Hewlett Packard)      | 111                | 656148      | HP Q7551A BLACK TONER          | EA   | 1        | Q7551A     | \$ 94.77             |      | \$ 98.06  |
| Toner-OEM (Hewlett Packard)      | 112                | 656149      | HP 51X HY BLACK TONER          | EA   | 1        | Q7551X     | \$ 140.06            |      |           |
| Toner-OEM (Hewlett Packard)      | 113                | 656499      | HP Q7553A BLACK TONER          | EA   | 1        | Q7553A     | \$ 61.53             |      | \$ 71.36  |
| Toner-OEM (Hewlett Packard)      | 114                | 656500      | HP 53X BLACK TONER             | EA   | 1        | Q7553X     | \$ 100.04            |      | \$ 149.05 |
| Toner-OEM (Hewlett Packard)      | 115                | 748430      | HP 53X BLACK TONER 2PK         | PK   | 2        | Q7553XD    | \$ 194.50            |      | \$ 308.39 |
| Toner-OEM (Hewlett Packard)      | 116                | 620329      | HP Q7581A TONER CYAN           | EA   | 1        | Q7581A     | \$ 124.37            |      | \$ 159.65 |
| Toner-OEM (Hewlett Packard)      | 117                | 620326      | HP Q7582A TONER YELLOW         | EA   | 1        | Q7582A     | \$ 124.37            |      | \$ 159.65 |
| Toner-OEM (Hewlett Packard)      | 118                | 620399      | HP Q7583A TONER MAGENTA        | EA   | 1        | Q7583A     | \$ 124.37            |      | \$ 159.65 |
| Toner-OEM (Hewlett Packard Only) | 119                | 886628      | HP CE484A 110V COLOR FUSER KIT | EA   | 1        | CE484A     | Add                  |      | \$ 234.37 |
| Toner-OEM (Hewlett Packard Only) | 120                | 1475605     | REFURB HP Q7502A FUSER ASSY    | EA   | 1        | Q7502A-REF | Add                  |      | \$ 174.69 |
| Toner-Remanufactured             | 1                  | 791341      | SEB REMAN TONER HP 53A         | EA   | 1        | SEB53AR    | \$ 35.78             |      |           |
| Toner-Remanufactured             | 2                  | 791318      | SEB REMAN TONER HP Q6470A      | EA   | 1        | SEB3600BR  | \$ 86.66             |      |           |
| Toner-Remanufactured             | 3                  | 791395      | SEB REMAN TONER HP 09X HY      | EA   | 1        | SEB09XR    | \$ 124.60            |      |           |
| Toner-Remanufactured             | 4                  | 791277      | SEB REMAN TONER HPQ5951A CYAN  | EA   | 1        | SEB4700CR  | \$ 165.55            |      |           |
| Toner-Remanufactured             | 5                  | 791338      | SEB REMAN TONER HP 49X HY      | EA   | 1        | SEB49XR    | \$ 41.51             |      |           |
| Toner-Remanufactured             | 6                  | 791387      | SEB REMAN TONER CANON 104      | EA   | 1        | SEB0263R   | \$ 44.20             |      |           |
| Toner-Remanufactured             | 7                  | 836624      | SEB REMAN TONERHP 35A CB435A   | EA   | 1        | SEB35AR    | \$ 34.34             |      |           |
| Toner-Remanufactured             | 8                  | 791339      | SEB REMAN TONER HP 51A         | EA   | 1        | SEB51AR    | \$ 80.55             |      |           |
| Toner-Remanufactured             | 9                  | 791340      | SEB REMAN TONER HP 51X HY      | EA   | 1        | SEB51XR    | \$ 134.96            |      |           |
| Toner-Remanufactured             | 10                 | 791342      | SEB REMAN TONER HP 53X HY      | EA   | 1        | SEB53XR    | \$ 55.66             |      |           |
| Toner-Remanufactured             | 11                 | 837830      | SEB REMAN TONER HP 64A CC364A  | EA   | 1        | SEB64AR    | \$ 88.90             |      |           |
| Toner-Remanufactured             |                    | 623954      | CHOICE COMPAT W/HP C411867909  | EA   | 4        | 501026606  | \$ <del>82.29</del>  |      | Delete    |

## Schedule B- Contract # 071B6600073

## Revised Change Notice #3

9/1/17

| Category             | Item # by Category | Staples SKU | Staples Desc                   | Unit | Unit Qty | Mfg Number     | Staples Price | CN 1 | CN 2   |
|----------------------|--------------------|-------------|--------------------------------|------|----------|----------------|---------------|------|--------|
| Toner-Remanufactured | 12                 | 791435      | SEB TONER TROY MICR 0218791001 | EA   | 1        | SEBM27XR       | \$ 172.49     |      |        |
| Toner-Remanufactured | 13                 | 791337      | SEB REMAN TONER HP 49A         | EA   | 1        | SEB49AR        | \$ 33.09      |      |        |
| Toner-Remanufactured | 14                 | 885945      | SEB REMAN TONER HP CE253A MAG  | EA   | 1        | SEB3525MR      | \$ 156.08     |      |        |
| Toner-Remanufactured | 15                 | 920648      | SEB REMAN TONER HP CE255A      | EA   | 1        | SEB55AR        | \$ 75.91      |      |        |
| Toner-Remanufactured | 16                 | 885944      | SEB REMAN TONER HP CE251A CYN  | EA   | 1        | SEB3525CR      | \$ 156.08     |      |        |
| Toner-Remanufactured | 17                 | 885932      | SEB REMAN TONER HP CE250A BLK  | EA   | 1        | SEB3525BR      | \$ 79.49      |      |        |
| Toner-Remanufactured | 18                 | 885963      | SEB REMAN TONER HP CE252A YELL | EA   | 1        | SEB3525YR      | \$ 156.08     |      |        |
| Toner-Remanufactured | 19                 | 863191      | SEB REMNTNR HPCE505A/CAN119BLK | EA   | 1        | SEB05AR        | \$ 35.96      |      |        |
| Toner-Remanufactured | 20                 | 885933      | SEB REMTNR HPCE505X/CAN119HYBK | EA   | 1        | SEB05XR        | \$ 80.89      |      |        |
| Toner-Remanufactured | 21                 | 791422      | SEB REMAN TONER HP 27X HY      | EA   | 1        | SEB27XR        | \$ 28.41      |      |        |
| Toner-Remanufactured | 22                 | 920647      | SEB REMAN TONER HP CE255X      | EA   | 1        | SEB55XR        | \$ 97.38      |      |        |
| Toner-Remanufactured | 23                 | 837829      | SEB REMAN TONER HP 64X CC364X  | EA   | 1        | SEB64XR        | \$ 180.42     |      |        |
| Toner-Remanufactured | 24                 | 791403      | SEB REMAN TONER HP 12A         | EA   | 1        | SEB12AR        | \$ 28.72      |      |        |
| Toner-Remanufactured | 25                 | 331222      | SEB REMANTONER HP 85 CE285A BK | EA   | 1        | SEB85AR        | \$ 40.32      |      |        |
| Toner-Remanufactured | 26                 | 331223      | SEB REMANTONER HP 78 CE278A BK | EA   | 1        | SEB78AR        | \$ 46.18      |      |        |
| Toner-Remanufactured | 27                 | 400229      | SEB REMNTONER BROTHR TN 450 BK | EA   | 1        | SEBTN450R      | \$ 29.11      |      |        |
| Toner-Remanufactured | 28                 | 718250      | CLOVER CTG05AM REMAN TNR BLK   | EA   | 1        | CTG05AM        | \$ 105.59     |      |        |
| Toner-Remanufactured |                    | 894735      | MICR TONER CARTRIDGE COMPATIB  | EA   | 4        | 64AM           | \$ 258.37     |      | Delete |
| Toner-Remanufactured | 29                 | 930759      | MICR COMPATIBLE HP78A TONR BLK | EA   | 1        | 78AM           | \$ 77.90      |      |        |
| Toner-Remanufactured | 30                 | 938460      | REMAN HP CE390A TONER BLACK    | EA   | 1        | SEB90AR        | \$ 101.37     |      |        |
| Toner-Remanufactured | 31                 | 421421      | SEB REMAN TNR LEXMARK T654 BK  | EA   | 1        | SEBT654R       | \$ 255.87     |      |        |
| Toner-Remanufactured | 32                 | 202392      | SEB REMAN TONER HP CE401A CYAN | EA   | 1        | SEB551CR       | \$ 130.20     |      |        |
| Toner-Remanufactured | 33                 | 202391      | SEB REMAN TONER HP CE403A MAG  | EA   | 1        | SEB551MR       | \$ 130.20     |      |        |
| Toner-Remanufactured | 34                 | 202393      | SEB REMAN TONER HP CE400A BLK  | EA   | 1        | SEB551BR       | \$ 87.40      |      |        |
| Toner-Remanufactured | 35                 | 1004306     | SEB REMAN SEB80AR TONER        | EA   | 1        | SEB80AR        | \$ 56.83      |      |        |
| Toner-Remanufactured | 36                 | 791398      | SEB REMAN TONER HP 11A         | EA   | 1        | SEB11AR        | \$ 68.41      |      |        |
| Toner-Remanufactured | 37                 | 791288      | SEB REMAN TONER BRO TN-350     | EA   | 1        | SEBTN350R      | \$ 24.93      |      |        |
| Toner-Remanufactured | 38                 | 791255      | SEB REMAN TONER HP 42X HY      | EA   | 1        | SEB42XR        | \$ 54.50      |      |        |
| Toner-Remanufactured | 39                 | 791250      | SEB REMAN TONER HP 42A         | EA   | 1        | SEB42AR        | \$ 54.26      |      |        |
| Toner-Remanufactured | 40                 | 791275      | SEB REMAN TONER BRO TN-460 HY  | EA   | 1        | SEB460R        | \$ 38.49      |      |        |
| Toner-Remanufactured | 41                 | 791221      | SEB REMAN TONER HP 98A         | EA   | 1        | SEB98AR        | \$ 42.39      |      |        |
| Toner-Remanufactured | 42                 | 791222      | SEB REMAN TONER HP 98X HY      | EA   | 1        | SEB98XR        | \$ 60.79      |      |        |
| Toner-Remanufactured | 43                 | 791389      | SEB REMAN TONER HP 03A         | EA   | 1        | SEB03AR        | \$ 46.47      |      |        |
| Toner-Remanufactured | 44                 | 791390      | SEB REMAN TONER HP 06A         | EA   | 1        | SEB06AR        | \$ 28.07      |      |        |
| Toner-Remanufactured | 45                 | 394128      | DPS REMAN TONER HP 09A C3909A  | EA   | 4        | DPS09AR/RTC09A | \$ 118.79     |      | Delete |
| Toner-Remanufactured | 46                 | 791204      | SEB REMAN TONER HP 92A         | EA   | 1        | SEB92AR        | \$ 19.33      |      |        |
| Toner-Remanufactured | 47                 | 791218      | SEB REMAN TONER HP 96A         | EA   | 1        | SEB96AR        | \$ 27.85      |      |        |
| Toner-Remanufactured | 48                 | 791421      | SEB REAMN TONER HP 27A         | EA   | 1        | SEB27AR        | \$ 43.59      |      |        |
| Toner-Remanufactured | 49                 | 791423      | SEB REMAN TONER HP 29X HY      | EA   | 1        | SEB29XR        | \$ 76.55      |      |        |
| Toner-Remanufactured | 50                 | 791407      | SEB REMAN TONER HP15A          | EA   | 1        | SEB15AR        | \$ 36.94      |      |        |
| Toner-Remanufactured | 51                 | 791408      | SEB REMAN TONER HP 15X HY      | EA   | 1        | SEB15XR        | \$ 47.57      |      |        |
| Toner-Remanufactured | 52                 | 791356      | SEB REMAN TONER HP 61X HY      | EA   | 1        | SEB61XR        | \$ 35.02      |      |        |
| Toner-Remanufactured | 53                 | 791257      | SEB REMAN TONER HP 43X HY      | EA   | 1        | SEB43XR        | \$ 171.24     |      |        |

## Schedule B- Contract # 071B6600073

## Revised Change Notice #3

9/1/17

| Category             | Item # by Category | Staples SKU | Staples Desc                   | Unit | Unit Qty | Mfg Number | Staples Price | CN 1 | CN 2   |
|----------------------|--------------------|-------------|--------------------------------|------|----------|------------|---------------|------|--------|
| Toner-Remanufactured | 54                 | 791239      | SEB REMAN TONER HP 38A         | EA   | 1        | SEB38AR    | \$ 52.12      |      |        |
| Toner-Remanufactured | 55                 | 791249      | SEB REMAN TONER HP 39A         | EA   | 1        | SEB39AR    | \$ 123.08     |      |        |
| Toner-Remanufactured | 56                 | 791404      | SEB REMAN TONER HP 13A         | EA   | 1        | SEB13AR    | \$ 28.37      |      |        |
| Toner-Remanufactured |                    | 891769      | MICR TONER CARTRIDGE COMPATIB  | EA   | 4        | 05AM       | \$ 80.75      |      | Delete |
| Toner-Remanufactured | 57                 | 863177      | SEB REMAN TONER BROTHER TN330  | EA   | 1        | SEBTN330R  | \$ 21.25      |      |        |
| Toner-Remanufactured | 58                 | 728156      | SEB REMAN TONER HP CE261A CYAN | EA   | 1        | SEB4025CR  | \$ 169.84     |      |        |
| Toner-Remanufactured | 59                 | 728169      | SEB REMAN TONER HP CE260A BLK  | EA   | 1        | SEB4025BR  | \$ 93.71      |      |        |
| Toner-Remanufactured | 60                 | 791197      | SEB REMAN TONER HP 82X HY      | EA   | 1        | SEB82XR    | \$ 117.33     |      |        |
| Toner-Remanufactured | 61                 | 791321      | SEB REMAN TONER CANON FX-4     | EA   | 1        | SEBFX4R    | \$ 39.91      |      |        |



**STATE OF MICHIGAN**  
**ENTERPRISE PROCUREMENT**  
 Department of Technology, Management, and Budget  
 525 W. ALLEGAN ST., LANSING, MICHIGAN 48913  
 P.O. BOX 30026 LANSING, MICHIGAN 48909

**CONTRACT CHANGE NOTICE**

Change Notice Number **2**

to

Contract Number **071B6600073**

|                   |                                    |
|-------------------|------------------------------------|
| <b>CONTRACTOR</b> | Staples Contract & Commercial Inc. |
|                   | 500 Staples Drive                  |
|                   | Framingham, MA 01702               |
|                   | Roberta Delo                       |
|                   | 517-204-0339                       |
|                   | roberta.delo@staples.com           |
|                   | *****0816                          |

|              |                               |                     |      |
|--------------|-------------------------------|---------------------|------|
| <b>STATE</b> | <b>Program Manager</b>        | Valerie Hiltz       | SW   |
|              |                               | 517-284-7026        |      |
|              |                               | hiltzv@michigan.gov |      |
|              | <b>Contract Administrator</b> | Valerie Hiltz       | DTMB |
|              |                               | (517) 284-7026      |      |
|              |                               | hiltzv@michigan.gov |      |

**CONTRACT SUMMARY**

|   |                                |  |   |
|---|--------------------------------|--|---|
| <b>OFFICE SUPPLIES</b>  |                                |  |   |
| <b>INITIAL EFFECTIVE DATE</b>   | <b>INITIAL EXPIRATION DATE</b> | <b>INITIAL AVAILABLE OPTIONS</b>   | <b>EXPIRATION DATE BEFORE CHANGE(S) NOTED BELOW</b>                 |
| April 25, 2016  | May 31, 2017                   | 2 - 1 Year   | May 31, 2017  |
| <b>PAYMENT TERMS</b>  |                                | <b>DELIVERY TIMEFRAME</b>  |   |
| Net 45 Days   |                                | One business day Lower Peninsula, 2 business days Upper Peninsula for stock products |   |
| <b>ALTERNATE PAYMENT OPTIONS</b>  |                                |  | <b>EXTENDED PURCHASING</b>  |
| <input checked="" type="checkbox"/> P-Card <input checked="" type="checkbox"/> Direct Voucher (DV) <input type="checkbox"/> Other |                                |  | <input checked="" type="checkbox"/> Yes <input type="checkbox"/> No |

**MINIMUM DELIVERY REQUIREMENTS**

N/A

**DESCRIPTION OF CHANGE NOTICE**

|                                     |                               |   |                            |                          |
|-------------------------------------|-------------------------------|---|----------------------------|--------------------------|
| <b>OPTION</b>                       | <b>LENGTH OF OPTION</b>       | <b>EXTENSION</b>                          | <b>LENGTH OF EXTENSION</b> | <b>REVISED EXP. DATE</b> |
| <input checked="" type="checkbox"/> | 1 year                        | <input type="checkbox"/>                  |                            | May 31, 2018             |
| <b>CURRENT VALUE</b>                | <b>VALUE OF CHANGE NOTICE</b> | <b>ESTIMATED AGGREGATE CONTRACT VALUE</b> |                            |                          |
| \$34,000,000.00                     | \$0.00                        | \$34,000,000.00                           |                            |                          |

**DESCRIPTION**

Effective April 1, 2017, the first option year available on this contract is hereby exercised. The revised contract expiration date is May 31, 2018. All other terms, conditions, specifications and pricing remain the same. Per contractor and agency agreement and DTMB Procurement approval.



**STATE OF MICHIGAN  
ENTERPRISE PROCUREMENT**

Department of Technology, Management, and Budget  
525 W. ALLEGAN ST., LANSING, MICHIGAN 48913  
P.O. BOX 30026 LANSING, MICHIGAN 48909

**CONTRACT CHANGE NOTICE**

Change Notice Number **1**  
to  
Contract Number **071B6600073**

|                   |                                    |
|-------------------|------------------------------------|
| <b>CONTRACTOR</b> | Staples Contract & Commercial Inc. |
|                   | 500 Staples Drive                  |
|                   | Framingham, MA 01702               |
|                   | Roberta Delo                       |
|                   | 517-204-0339                       |
|                   | roberta.delo@staples.com           |
|                   | *****0816                          |

|              |                        |                     |           |
|--------------|------------------------|---------------------|-----------|
| <b>STATE</b> | Program Manager        | Various             | By Agency |
|              | Contract Administrator | Valerie Hiltz       | DTMB      |
|              |                        | @Michigan.gov       |           |
|              |                        | (517) 284-7026      |           |
|              |                        | hiltzv@michigan.gov |           |

| CONTRACT SUMMARY  |                         |  |   |                   |
|---|-------------------------|--|---|-------------------|
| <b>DESCRIPTION:</b> Office Supplies   |                         |  |   |                   |
| INITIAL EFFECTIVE DATE  | INITIAL EXPIRATION DATE | INITIAL AVAILABLE OPTIONS                          | EXPIRATION DATE BEFORE CHANGE(S) NOTED BELOW                        |                   |
| April 25, 2016  | May 31, 2017            | 2 - 1 Year   | May 31, 2017  |                   |
| PAYMENT TERMS   |                         | DELIVERY TIMEFRAME                                 |   |                   |
|   |                         | Next day for orders placed/approved before 4:00 pm |   |                   |
| ALTERNATE PAYMENT OPTIONS   |                         |  | EXTENDED PURCHASING   |                   |
| <input checked="" type="checkbox"/> P-card <input checked="" type="checkbox"/> Direct Voucher (DV) <input type="checkbox"/> Other |                         |  | <input checked="" type="checkbox"/> Yes <input type="checkbox"/> No |                   |
| MINIMUM DELIVERY REQUIREMENTS   |                         |  |   |                   |
| None  |                         |  |   |                   |
| DESCRIPTION OF CHANGE NOTICE  |                         |  |   |                   |
| OPTION  | LENGTH OF OPTION        | EXTENSION  | LENGTH OF EXTENSION   | REVISED EXP. DATE |
| <input type="checkbox"/>  |                         | <input type="checkbox"/>                           |   |                   |
| CURRENT VALUE   |                         | VALUE OF CHANGE NOTICE                             | ESTIMATED AGGREGATE CONTRACT VALUE                                  |                   |
| \$34,000,000.00   |                         | \$ 0.00  | \$34,000,000.00   |                   |
| <b>DESCRIPTION:</b>   |                         |  |   |                   |
| Effective June 24, 2016, the following amendments are hereby incorporated into the contract:                                      |                         |  |   |                   |
| 1. The contract will allow for alternate payment method via Direct Voucher.   |                         |  |   |                   |

2. Contract language is being added regarding Proprietary Items and Schedule A, 1.1 Deliverables is amended as attached.
3. Three Items are being added to the core as per changes reflected in Schedule B as attached.

All other terms, conditions, specifications and pricing remain the same. Per DTMB Procurement and Contractor agreement, and DTMB Procurement Approval.

## 1. General Requirements

### 1.1. Deliverables

The Contractor must provide the following Deliverable(s):

- a. The Contractor will be required to deliver to all State agencies and MiDEAL members located in the state of Michigan (border to border).

- b. Contract Items

Contract items are listed in the following 27 categories (some restrictions will apply). Revisions to this list during the contract term shall be mutually agreed upon by the State and Contractor:

| Category # | Category                            |
|------------|-------------------------------------|
| 1          | Binders & Binding Systems           |
| 2          | Calendars/ Dated Goods              |
| 3          | Converted paper Product             |
| 4          | Copy Paper                          |
| 5          | Facilities Breakroom                |
| 6          | Facilities Chemical                 |
| 7          | Facilities Equipment                |
| 8          | Facilities Liners                   |
| 9          | Facilities Paper                    |
| 10         | Facilities Soap                     |
| 11         | Facilities Supplies                 |
| 12         | Filing & Record Storage             |
| 13         | Inkjet Supplies- OEM                |
| 14         | Inkjet Supplies- Remanufactured     |
| 15         | Labels and Mailing Supplies         |
| 16         | Miscellaneous Office Products       |
| 17         | Office Accessories                  |
| 18         | Pens, Pencils & Correction          |
| 19         | School Art Supplies                 |
| 20         | School Paper                        |
| 21         | School Supplies                     |
| 22         | Specialty Paper Products            |
| 23         | Technology Products                 |
| 24         | Toner- OEM (Hewlett Packard Only)   |
| 25         | Toner- OEM (Except Hewlett Packard) |
| 26         | Toner- Remanufactured               |
| 27         | Furniture                           |

The item listing and pricing for each category can be found in Schedule B – Pricing.

- c. Alternate Items

The Contractor may offer alternate products meeting or exceeding original specifications at a similar or a lower cost to be approved by the State. A proposed alternate must clearly describe all variances from the specifications and must include descriptive literature that contains complete specifications, if available.

- d. Proprietary Items



This contract also includes Proprietary Items, which are items that are purchased and warehoused by the Contractor specifically for use and purchase by the State. Those items are as listed herein. This list may be modified per change notice.

1. Items.
  - i. 15" x 12" x 9.75" 44ECT, C Flute Kraft RSC, Glued, 1 color imprint – SOM Records Management Storage Box. Initial Estimated Annual Usage- 30,000 Each, Minimum Run of 9000, Price per box \$1.03
  - ii. 26" x 12" x 9.75" 44ECT, C Flute Kraft RSC, Glued, 1 color imprint- SOM Records Management Storage Box. Initial Estimated Annual Usage- 1,000 Each, Minimum Run of 1000, Price per box \$2.93
2. Initial Order. Prior to the manufacture of these proprietary items and the purchase and warehousing on the part of the Contractor, the Contractor shall supply to the State proofs and/or samples of each items which shall approved by the Contract Administrator or designee prior to a full production run.
3. Inventory Levels. The State shall provide to the Contractor an initial estimated annual usage for each Proprietary Item. The estimated annual usage is based on historic data and does not guarantee that this is the quantity that will be purchase on an annual basis. This estimate becomes the basis of the initial run and a forecast of the provision of the item during the first year of the contract or of when the items is added. Subsequently, the Contractor shall monitor usage on a monthly basis and adjust ordering of the items to maintain the proper inventory levels.
  - i. Contractor shall purchase and maintain up to a 90 day supply of Proprietary Products. If the contractor elects to warehouse more than a 120 day supply of any proprietary item the contractor does so at their own risk.
  - ii. The State acknowledges that the manufacturer of the Proprietary Item may have a minimum production run requirement.
4. Prices. Pricing for Proprietary Items shall conform to the schedule set forth for all negotiated "Core" items per Section 4.1 Price Term. There are no separate initial set up fees. Price changes will be per Section 4.2 Price Changes.
5. Changes to Proprietary Item after Initial Introduction. Should the State require changes to a Proprietary Item, the Contractor shall provide a quotation to the Contract Administrator for any costs incurred to a change in design or imprinting. The price adjustments, if any, will be made via Change Notice. The State shall supply camera-ready artwork and design specifications if required to the Contractor. The Contractor shall supply to the State proofs and/or samples of revised items which shall be approved by the Contract Administrator or designee prior to a full production run.

6. Discontinuation. Should the State deem an inventoried Proprietary Item no longer necessary, the Contractor shall be given a (60) sixty day written notice of its intent to discontinue. Upon receipt of this notice, the Contractor shall cease to purchase additional Proprietary Items from the manufacturer unless a last purchase is requested by the Contract Administrator. The Contractor shall provide to the State a list indicating the quantity of remaining stocked and warehoused Proprietary items. The State shall purchase and take delivery, at a location of the State's choosing within (60) sixty days, of at least the 120 day supply of remaining Proprietary Items ordered and warehoused on behalf of the State, as defined in 1.1.7, and the State shall make payment for the Items once delivered as per the terms of this contract.
  
7. Termination. Upon expiration or termination of the contract the Contractor shall provide to the State a list indicating the quantity of remaining stocked and warehoused Proprietary items. The State is not obligated to purchase more than a 120 day supply of proprietary items, as determined by the average monthly usage of the previous fiscal year total usage, and shall provide to the Contractor instructions for disposition of all remaining Proprietary Items ordered and warehoused on behalf of the State if applicable. The State shall make payment for the Items once delivered as per the terms of this contract.

| Category             | Item # by Category | Staples SKU | Staples Desc                   | Unit | Unit Qty | Mfg Number  | Staples Price | CN 1<br>7/1/2016 |
|----------------------|--------------------|-------------|--------------------------------|------|----------|-------------|---------------|------------------|
| Facilities Breakroom | 6                  | 391752      | PRE-MOISTENED TISSUES-100CT    | BX   | 100      | 8574GM      | \$ 12.57      |                  |
| Facilities Breakroom | 7                  | 506268      | MAT HVY-DTY ANTI-FTG 2X3 BLACK | EA   | 1        | CWNC0023DB  | \$ 43.49      |                  |
| Facilities Breakroom | 8                  | 817982      | FLR MAT CUSH 3X5 GREY          | EA   | 1        | CWNCU3660GY | \$136.39      |                  |
| Facilities Breakroom | 9                  | 758221      | CART UTLTY 4IN SWVLCASR BK     | EA   | 1        | FG342488BLA | \$204.59      |                  |
| Facilities Chemical  | 1                  | 616319      | CLOROX DISINF WIPE FRESH 75CT  | EA   | 1        | 15949       | \$ 4.27       | add              |
| Facilities Chemical  | 1                  | 616321      | CLOROX DISINF WIPE LEMON 75CT  | EA   | 1        | 15948       | \$ 4.83       | add              |
| Facilities Equipment | 1                  | 818704      | AIR CLEANER PURIFIER HERP ROUN | EA   | 1        | HWL50250    | \$251.09      |                  |
| Facilities Equipment | 2                  | 943891      | HOLMES OPP HEATER FAN          | EA   | 1        | HFH103-UM   | \$ 17.99      |                  |
| Facilities Equipment | 3                  | 949470      | DESKTOP HEATER WITH VIZIHEAT   | EA   | 1        | HFH421-UM   | \$ 27.99      |                  |
| Facilities Paper     | 1                  | 493463      | C-FOLD TOWELS WHITE 1-PLY      | CT   | 2400     | 25190       | \$ 29.99      |                  |
| Facilities Paper     | 2                  | 457828      | SCOTT HAND TOWELS MULTI-FOLD   | CT   | 4000     | 01804       | \$ 35.08      |                  |
| Facilities Paper     | 3                  | 819240      | TOWELS 1-PLY 175 SHEETS/SLEEVE | CT   | 4375     | 01980       | \$ 29.42      |                  |
| Facilities Paper     | 4                  | 674227      | MULTI-FOLD HAND TOWELS         | CT   | 1200     | 02046       | \$ 30.83      |                  |
| Facilities Paper     | 5                  | 491292      | TOWEL CFOLD 2400/CT WE         | CT   | 2400     | 20603       | \$ 28.99      |                  |
| Facilities Paper     | 6                  | 579939      | KC SCOT 2-PLY TP 80RL 550SH    | CT   | 80       | 04460       | \$ 60.91      |                  |
| Facilities Paper     | 7                  | 761920      | TISSUE 2PLY BATH JMBRL WE 8PK  | CT   | 8        | 12798       | \$ 35.73      |                  |
| Facilities Paper     | 8                  | 580823      | KLEENEX COTTENELLE CONVENIENC  | CT   | 20       | 13135       | \$ 20.99      |                  |
| Facilities Paper     | 9                  | 579940      | EMB.PREM TOILET PAPER 20 ROLLS | CT   | 20       | 13607       | \$ 16.19      |                  |
| Facilities Paper     | 10                 | 680181      | TOWEL C FOLD 17900151          | CT   | 2400     | 01510       | \$ 56.79      |                  |
| Facilities Paper     | 11                 | 828074      | ANGEL SFT ULT 2PLY BATH TISSUE | CT   | 60       | 16560       | \$ 49.95      |                  |
| Facilities Paper     | 12                 | 787361      | ANGELSOFT WISESIZE BATHTISSUE  | CT   | 20       | 16620       | \$ 19.63      |                  |
| Facilities Paper     | 13                 | 616044      | ANGEL SOFT DISP CS BATH TISSUE | CT   | 40       | 16840/16640 | \$ 29.44      |                  |
| Facilities Paper     | 14                 | 503396      | ANGEL SOFT TOILET TISSUE       | CT   | 80       | 16880       | \$ 55.00      |                  |
| Facilities Paper     | 15                 | 579696      | KLEENEX COTTENELLE BATH TISSU  | CT   | 60       | 17713       | \$ 56.65      |                  |

|                  |    |        |                                |    |      |                 |          |  |
|------------------|----|--------|--------------------------------|----|------|-----------------|----------|--|
| Facilities Paper | 16 | 582962 | PREFERENCE BATH TISSUE         | CT | 80   | 18280/01        | \$ 70.99 |  |
| Facilities Paper | 17 | 849636 | ENVISION EMBOSSED BATHROOM TIS | CT | 40   | 19841/01        | \$ 33.79 |  |
| Facilities Paper | 18 | 808343 | PAPER TOWEL MULTIFOLD 250/PK   | CT | 4000 | GEP20204        | \$ 23.53 |  |
| Facilities Paper | 19 | 807087 | PPR TOWEL C-FOLD 2400 12/CT    | CT | 2400 | GEP20241        | \$ 34.49 |  |
| Facilities Paper | 20 | 491297 | TOWEL SNGLFLD 4000/CT WE       | CT | 4000 | 20904           | \$ 47.99 |  |
| Facilities Paper | 21 | 514510 | TOWELS MULTIFOLD PREF ULT 2PLY | CT | 2000 | 21000           | \$ 23.40 |  |
| Facilities Paper | 22 | 365378 | BRIGHTON PROF FACIAL TISSUE    | PK | 6    | 21826/33603     | \$ 4.44  |  |
| Facilities Paper | 23 | 695937 | KLEENEX FACETISU 95SHT 36BX/CS | CT | 36   | 21269           | \$142.49 |  |
| Facilities Paper | 24 | 826830 | TISSUE FACIAL BOUTIQ 6/PK      | PK | 6    | 21271           | \$ 9.35  |  |
| Facilities Paper | 25 | 819331 | NATURALS BOUTIQUE* FACAIL TISS | CT | 36   | 21272           | \$ 66.19 |  |
| Facilities Paper | 26 | 808298 | TISSUE FACIAL KLEENEX 2PLY     | CT | 36   | 21400CT         | \$ 39.70 |  |
| Facilities Paper | 27 | 819333 | NATURALS FACIAL TISSUE         | CT | 48   | 21601           | \$ 79.89 |  |
| Facilities Paper | 28 | 491294 | TOWEL CFOLD PREF1440CT WE      | CT | 1440 | 23000           | \$ 28.05 |  |
| Facilities Paper | 29 | 491296 | TOWEL MULTIFLD 4000/CT NL      | CT | 4000 | 23304           | \$ 19.75 |  |
| Facilities Paper | 30 | 332948 | KLEENEX ANTIVIRAL TISSUE 27/CT | CT | 27   | 25836           | \$ 46.53 |  |
| Facilities Paper | 31 | 498872 | TOWEL NON-PERF 350 RL NL       | CT | 12   | 26401           | \$ 55.29 |  |
| Facilities Paper | 32 | 438373 | TOWEL PAPER CENTER PULL WE     | CT | 6    | 28124           | \$ 42.98 |  |
| Facilities Paper | 33 | 603985 | TISSUE-FACIAL RECY WE          | CT | 30   | 2930-30         | \$ 21.65 |  |
| Facilities Paper | 34 | 821156 | PPR TOWEL BIG FOLD 10.25X11 WE | CT | 2200 | GEP33587        | \$ 9.37  |  |
| Facilities Paper | 35 | 365377 | BRIGHTON PROF BT 96 RL         | CT | 96   | BPR26212/410019 | \$ 42.56 |  |
| Facilities Paper | 36 | 864397 | TOWEL CFOLD 12/200 WH          | CT | 2400 | BWK6220         | \$ 27.59 |  |
| Facilities Paper | 37 | 866666 | SCOTT RAGS IN A BOX 200CT      | BX | 200  | 75260           | \$ 10.29 |  |

| Category                           | Item # by Category | Staples SKU | Staples Desc                        | Unit | Unit Qty | Mfg Number | Staples Price |     |
|------------------------------------|--------------------|-------------|-------------------------------------|------|----------|------------|---------------|-----|
| Technology Products                | 201                | 857842      | TARGUS DEFCON CL CABLE LOCK         | EA   | 1        | PA410U1    | \$ 23.09      |     |
| Technology Products                | 202                | 410652      | TRIPPLITETLP604 SURGEPROTECTOR      | EA   | 1        | TRPTLP604  | \$ 12.24      |     |
| Technology Products                | 203                | 740306      | TRIPPLITE 7OUTLET SURGE             | EA   | 1        | TLP712B    | \$ 24.99      |     |
| Technology Products                | 204                | 333666      | 3M SPRAY DESK CLEANER               | EA   | 1        | 573        | \$ 5.07       |     |
| Technology Products                | 205                | 648616      | 3M DISINFCT DESK & OFFICE WIPE      | PK   | 25       | CL564      | \$ 4.52       |     |
| Technology Products                | 206                | 1138381     | ENTERPRISE 500GB                    | EA   | 1        | KQ4378     | \$ 200.29     |     |
| Technology Products                | 207                | YW5084      | KINGSTON 4GB DT4000 G2 256 AES FIPS | EA   | 1        | YW5084     | \$ 34.40      |     |
| Technology Products                | 208                | 1138448     | ENTERPRISE 500GB                    | EA   | 1        | KQ4379     | \$ 227.39     |     |
| Technology Products                | 209                | 1136556     | ENTERPRISE 2TB                      | EA   | 1        | QR0515     | \$ 299.79     |     |
| Technology Products                | 210                | NA3018      | DATALOCKER ENTERPRISE 128GB ENCF    | EA   | 1        | NA3018     | \$ 359.60     |     |
| Technology Products                | 211                | NA3019      | DATALOCKER ENTERPRISE 256 GB ENC    | EA   | 1        | NA3019     | \$ 456.80     |     |
| Technology Products                | 212                | 1P3178      | KANGURU DEFENDER 3000 8GB 140-2 LB  | EA   | 1        | 1P3178     | \$ 85.04      |     |
| Technology Products                | 213                | 1P3179      | KANGURU DEFENDER 3000 16GB FIPS 14  | EA   | 1        | 1P3179     | \$ 113.20     |     |
| Technology Products                | 214                | 1P3180      | KANGURU DEFENDER3000 32GB FIPS 14   | EA   | 1        | 1P3180     | \$ 161.10     |     |
| Technology Products                | 215                | 344118      | PLATRONICS CS540 WIRELESS HDSET     | EA   | 1        | 344118     | \$ 192.00     | add |
| Toner OEM (except Hewlett Packard) | 1                  | 747556      | XEROX 106R01373 BLACK TONER         | EA   | 1        | 106R01373  | \$ 104.99     |     |
| Toner OEM (except Hewlett Packard) | 2                  | 680882      | XEROX 113R00722 BLACK TONER         | EA   | 1        | 113R00722  | \$ 124.99     |     |
| Toner OEM (except Hewlett Packard) | 3                  | 640456      | LEXMARK 12015SA BLACK TONER         | EA   | 1        | 12015SA    | \$ 77.05      |     |
| Toner OEM (except Hewlett Packard) | 4                  | 506801      | LEXMARK E321 6K PREBATE TONER       | EA   | 1        | 12A7405    | \$ 92.03      |     |
| Toner OEM (except Hewlett Packard) | 5                  | 513031      | 12A7462 TONER CARTRIDGE HY          | EA   | 1        | 12A7462    | \$ 231.11     |     |
| Toner OEM (except Hewlett Packard) | 6                  | 516646      | CARTRIDGE EXTRAHY PREBATE           | EA   | 1        | 12A7465    | \$ 249.40     |     |
| Toner OEM (except Hewlett Packard) | 7                  | 730039      | CANON PGI-35 BLACK INK              | EA   | 1        | 1509B002   | \$ 10.49      |     |
| Toner OEM (except Hewlett Packard) | 8                  | 810131      | CANON PGI35/CLI-36 2 BLK/1CLR       | PK   | 3        | 1509B007   | \$ 43.99      |     |
| Toner OEM (except Hewlett Packard) | 9                  | 887359      | CANON 128 BLACK TONER               | EA   | 1        | 3500B001AA | \$ 77.52      |     |
| Toner OEM (except Hewlett Packard) | 10                 | 766225      | RICOH BLACK TONER CARTRIDGE         | EA   | 1        | U34709     | \$ 69.99      |     |
| Toner OEM (except Hewlett Packard) | 11                 | 480695      | RICOH 406344 BLK HY TONER CART      | EA   | 1        | 406344     | \$ 87.49      |     |
| Toner OEM (except Hewlett Packard) | 12                 | 104193      | RICOH C310A (406345) TONER CYA      | EA   | 1        | 406345     | \$ 106.99     |     |
| Toner OEM (except Hewlett Packard) | 13                 | 104191      | RICOH C310A (406346) TONER MAG      | EA   | 1        | 406346     | \$ 106.99     |     |
| Toner OEM (except Hewlett Packard) | 14                 | 104190      | RICOH C310A (406347) TONER YEL      | EA   | 1        | 406347     | \$ 106.99     |     |
| Toner OEM (except Hewlett Packard) | 15                 | 332847      | RICOH 406465 BLK TONER HY           | EA   | 1        | 406465     | \$ 111.50     |     |
| Toner OEM (except Hewlett Packard) | 16                 | 480696      | RICOH 406475 BK HY TONER CART       | EA   | 1        | 406475     | \$ 130.99     |     |
| Toner OEM (except Hewlett Packard) | 17                 | 480703      | RICOH 406476 CN HY TONR CART        | EA   | 1        | 406476     | \$ 169.99     |     |
| Toner OEM (except Hewlett Packard) | 18                 | 480704      | RICOH 406477 MG HY TONER CART       | EA   | 1        | 406477     | \$ 169.99     |     |
| Toner OEM (except Hewlett Packard) | 19                 | 108524      | RICOH SP5200A TONER BLACK           | EA   | 1        | 406683     | \$ 156.79     |     |
| Toner OEM (except Hewlett Packard) | 20                 | 140438      | RICOH 406989 TNR CART BLK HY        | EA   | 1        | 406989     | \$ 129.99     |     |
| Toner OEM (except Hewlett Packard) | 21                 | 816800      | TONER CTRG SP4100N RICOH BLACK      | EA   | 1        | RIC406997  | \$ 202.79     |     |
| Toner OEM (except Hewlett Packard) | 22                 | 516501      | TONER FAX RICOCH 3310L              | EA   | 1        | 430347     | \$ 99.99      |     |
| Toner OEM (except Hewlett Packard) | 23                 | 117439      | LEXMARK 521H HY RETURN TON BLK      | EA   | 1        | 52D1H00    | \$ 285.59     |     |
| Toner OEM (except Hewlett Packard) | 24                 | 614567      | TONER LASER HI YLD RET PRGM T6      | EA   | 1        | 64015HA    | \$ 231.18     |     |
| Toner OEM (except Hewlett Packard) | 25                 | 614573      | TONER LASER T640 RET PRGM CART      | EA   | 1        | 64015SA    | \$ 91.99      |     |
| Toner OEM (except Hewlett Packard) | 26                 | 117167      | CANON CLI-251 YELLOW INK TANK       | EA   | 1        | 6516B001   | \$ 11.99      |     |
| Toner OEM (except Hewlett Packard) | 27                 | 117450      | LEXMARK 701HC HY RETURN CYAN        | EA   | 1        | 70C1HC0    | \$ 107.53     |     |
| Toner OEM (except Hewlett Packard) | 28                 | 117463      | LEXMARK 701HK HY RETURN BLACK       | EA   | 1        | 70C1HK0    | \$ 79.67      |     |
| Toner OEM (except Hewlett Packard) | 29                 | 117449      | LEXMARK 701HM HY RETURN MAGENT      | EA   | 1        | 70C1HM0    | \$ 107.53     |     |
| Toner OEM (except Hewlett Packard) | 30                 | 117464      | LEXMARK 701HY HY RETURN YELLOW      | EA   | 1        | 70C1HY0    | \$ 107.53     |     |

**STATE OF MICHIGAN**  
 DEPARTMENT OF TECHNOLOGY, MANAGEMENT & BUDGET  
 PROCUREMENT

525 W. ALLEGAN STREET  
 LANSING, MI 48933

P.O. BOX 30026  
 LANSING, MI 48909

NOTICE OF CONTRACT NO. 071B6600073

between

THE STATE OF MICHIGAN

and

| NAME & ADDRESS OF CONTRACTOR  | PRIMARY CONTACT | EMAIL                                      |
|---|-----------------|--|
| Staples Contract & Commercial Inc.<br>500 Staples Drive<br>Framingham, MA 01702 | Roberta Delo    | roberta.delo@staples.com                   |
|   | PHONE           | VENDOR TAX ID #<br>(LAST FOUR DIGITS ONLY) |
|   | 517-204-0339    | 0816                                       |

| STATE CONTACTS         | AGENCY           | NAME          | PHONE        | EMAIL               |
|------------------------|------------------|---------------|--------------|---------------------|
| PROGRAM MANAGER        | Varies by Agency |               |              |                     |
| CONTRACT ADMINISTRATOR | DTMB Procurement | Valerie Hiltz | 517-284-7026 | hiltzv@michigan.gov |

CONTRACT SUMMARY

**DESCRIPTION:**

**Office Supplies, Inks & Toner and Paper – Statewide and MiDEAL Partners**

| INITIAL TERM   | EFFECTIVE DATE | INITIAL EXPIRATION DATE  | AVAILABLE OPTIONS   |
|--|----------------|--------------------------|---|
| 13 Months  | April 25, 2016 | May 31, 2017             | 2, 1-Year   |
| PAYMENT TERMS  | F.O.B.         | SHIPPED TO               |   |
| Net 45   | Destination    | Per Authorizing Document |   |
| ALTERNATE PAYMENT OPTIONS  |                |                          | EXTENDED PURCHASING   |
| <input checked="" type="checkbox"/> P-card <input type="checkbox"/> Direct Voucher (DV) <input type="checkbox"/> Other   |                |                          | <input checked="" type="checkbox"/> Yes <input type="checkbox"/> No |
| MINIMUM DELIVERY REQUIREMENTS  |                |                          |   |
| None   |                |                          |   |
| MISCELLANEOUS INFORMATION  |                |                          |   |
| <b>THIS CONTRACT IS EXTENDED TO MiDEAL Members and State of Michigan Employees.</b><br><br>This Contract is entered into under the National Purchasing Partners (NPP) Member Agreement resulting from a competitive solicitation conducted by the League of Oregon Cities (RFP 525). |                |                          |   |

|   |                 |
|---|-----------------|
| ESTIMATED CONTRACT VALUE AT TIME OF EXECUTION | \$34,000,000.00 |
|---|-----------------|

THIS IS NOT AN ORDER: Orders for delivery will be placed directly by the State Agency per Terms and Conditions of this contract.

**For the Contractor:**

\_\_\_\_\_  
**Thomas W. Heisroth,**  
**Senior Vice-President**  
**Staples Contract & Commercial Inc.**

\_\_\_\_\_  
**Date**

**For the State:**

\_\_\_\_\_  
**Rebecca Cook, Division Director,**  
**DTMB Procurement**  
**State of Michigan**

\_\_\_\_\_  
**Date**



# STATE OF MICHIGAN

## STANDARD CONTRACT TERMS

This STANDARD CONTRACT (“**Contract**”) is agreed to between the State of Michigan (the “**State**”) and Staples Contract & Commercial, Inc. (“**Contractor**”), a Delaware Corporation. This Contract is effective on April 25, 2016 (“**Effective Date**”), and unless terminated, expires on May 31, 2017.

This Contract may be renewed for up to **two (2)** additional **one (1)** year period(s). Renewal must be by written agreement of the parties and will automatically extend the Term of this Contract.

The parties agree as follows:

1. **Duties of Contractor.** Contractor must perform the services and provide the deliverables described in **Schedule A – Statement of Work** (the “**Contract Activities**”). An obligation to provide delivery of any commodity is considered a service and is a Contract Activity.

Contractor must furnish all labor, equipment, materials, and supplies necessary for the performance of the Contract Activities, and meet operational standards, unless otherwise specified in Schedule A.

Contractor must: (a) perform the Contract Activities in a timely, professional, safe, and workmanlike manner consistent with standards in the trade, profession, or industry; (b) meet or exceed the performance and operational standards, and specifications of the Contract; (c) provide all Contract Activities in good quality, with no material defects; (d) not interfere with the State’s operations; (e) obtain and maintain all necessary licenses, permits or other authorizations necessary for the performance of the Contract; (f) cooperate with the State, including the State’s quality assurance personnel, and any third party to achieve the objectives of the Contract; (g) return to the State any State-furnished equipment or other resources in the same condition as when provided when no longer required for the Contract; (h) not make any media releases without prior written authorization from the State; (i) assign to the State any claims resulting from state or federal antitrust violations to the extent that those violations concern materials or services supplied by third parties toward fulfillment of the Contract; (j) comply with all State physical and IT security policies and standards which will be made available at the following links to the extent applicable to distributors of office supplies, toner and paper products:

**Enterprise IT Security Policy and Procedures:**

<http://www.michigan.gov/documents/dmb/1210.32.pdf> (last revised June 21, 2012)

[http://www.michigan.gov/documents/dmb/1325\\_193160\\_7.pdf](http://www.michigan.gov/documents/dmb/1325_193160_7.pdf) (last revised March 21, 2012)

[http://www.michigan.gov/documents/dmb/1335\\_193161\\_7.pdf](http://www.michigan.gov/documents/dmb/1335_193161_7.pdf) (last revised March 21, 2012)

[http://www.michigan.gov/documents/dmb/1340\\_193162\\_7.pdf](http://www.michigan.gov/documents/dmb/1340_193162_7.pdf); (last revised March 21, 2012)

and (k) provide the State priority in performance of the Contract except as mandated by federal disaster response requirements. Any breach under this paragraph is considered a material breach.

Contractor must also be clearly identifiable while on State property by wearing identification issued by the State, and clearly identify themselves whenever making contact with the State.

2. **Notices.** All notices and other communications required or permitted under this Contract must be in writing and will be considered given and received: (a) when verified by written receipt if sent by courier; (b) when actually received if sent by mail without verification of receipt; or (c) when verified by automated receipt or electronic logs if sent by facsimile or email.





|  |  |
|--|--|
| <b>If to State:</b>  | <b>If to Contractor:</b>   |
| Valerie Hiltz<br>Constitution Hall<br>525 W. Allegan, 1 <sup>st</sup> Floor N.E.<br>Lansing, MI 48909-7526<br><a href="mailto:hiltzv@michigan.gov">hiltzv@michigan.gov</a><br>517-284-7026 | Roberta Delo<br>17187 N. Laurel Park Drive, Suite 220<br>Livonia, MI 48152<br><a href="mailto:roberta.delo@staples.com">roberta.delo@staples.com</a><br>517-204-0339 |

3. **Contract Administrator.** The Contract Administrator for each party is the only person authorized to modify any terms of this Contract, and approve and execute any change under this Contract (each a “**Contract Administrator**”):

|  |   |
|--|---|
| <b>State:</b>  | <b>Contractor:</b>  |
| Valerie Hiltz<br>Constitution Hall<br>525 W. Allegan, 1 <sup>st</sup> Floor N.E.<br>Lansing, MI 48909-7526<br><a href="mailto:hiltzv@michigan.gov">hiltzv@michigan.gov</a><br>517-284-7026 | Renee Bisby<br>17187 N. Laurel Park Drive, Suite 220<br>Livonia, MI 48152<br><a href="mailto:renee.bisby@staples.com">renee.bisby@staples.com</a><br>586-945-6561 |

4. **Program Manager.** The Program Manager for each party will monitor and coordinate the day-to-day activities of the Contract (each a “**Program Manager**”):

|  |  |
|--|--|
| <b>State:</b>  | <b>Contractor:</b>   |
| Each agency will have a Program Manager, or their assigned, authorized to be the main contract with regard to this contract for their Agency | Roberta Delo<br>17187 N. Laurel Park Drive, Suite 220<br>Livonia, MI 48152<br><a href="mailto:roberta.delo@staples.com">roberta.delo@staples.com</a><br>517-204-0339 |

5. **Performance Guarantee.** Contractor must at all times have financial resources sufficient, in the opinion of the State, to ensure performance of the Contract and must provide proof upon request. The State may require a performance bond (as specified in Schedule A) if, in the opinion of the State, it will ensure performance of the Contract.

6. **Insurance Requirements.** Contractor must maintain the insurances identified below and is responsible for all deductibles. All required insurance must: (a) protect the State from claims that may arise out of, are alleged to arise out of, or result from Contractor’s performance; (b) be primary and non-contributing to any comparable liability insurance (including self-insurance) carried by the State; and (c) be provided by a company with an A.M. Best rating of "A" or better, and a financial size of VII or better.

| Required Limits  | Additional Requirements   |
|--|---|
| <b>Commercial General Liability Insurance</b>  |   |
| <u>Minimal Limits:</u><br>\$1,000,000 Each Occurrence Limit<br>\$1,000,000 Personal & Advertising Injury Limit<br>\$2,000,000 General Aggregate Limit<br>\$2,000,000 Products/Completed Operations | Contractor must have their policy endorsed to add “the State of Michigan, its departments, divisions, agencies, offices, commissions, officers, employees, and agents” as additional insureds |
| <b>Umbrella or Excess Liability Insurance</b>  |   |
| <u>Minimal Limits:</u><br>\$5,000,000 General Aggregate  | Policy shall follow the form of the underlying primary policy   |



| <b>Automobile Liability Insurance</b>   |   |
|---|---|
| <p><u>Minimal Limits:</u><br/>\$1,000,000 Per Occurrence</p>  | <p>Contractor must have their policy: (1) endorsed to add “the State of Michigan, its departments, divisions, agencies, offices, commissions, officers, employees, and agents” as additional insureds; and (2) include Hired and Non-Owned Automobile coverage.</p> |
| <b>Workers' Compensation Insurance</b>  |   |
| <p><u>Minimal Limits:</u><br/>Coverage according to applicable laws governing work activities.</p>                                | <p>Waiver of subrogation, except where waiver is prohibited by law.</p>   |
| <b>Employers Liability Insurance</b>  |   |
| <p><u>Minimal Limits:</u><br/>\$500,000 Each Accident<br/>\$500,000 Each Employee by Disease<br/>\$500,000 Aggregate Disease.</p> |   |

When the State implements the system (SIGMA) in 2017, the Contractor will work with the State to migrate all electronic catalog and online ordering functions to the State’s E-Procurement system. At such time the following insurance will be required in addition to the standard insurance requirements:

| <b>Privacy and Security Liability (Cyber Liability) Insurance</b>                              |   |
|--|---|
| <p><u>Minimal Limits:</u><br/>\$1,000,000 Each Occurrence<br/>\$1,000,000 Annual Aggregate</p> | <p>Contractor must have their policy cover information security and privacy liability, privacy notification costs, regulatory defense and penalties, and website media content liability.</p> |

If any of the required policies provide **claims-made** coverage, the Contractor must: (a) provide coverage with a retroactive date before the effective date of the contract or the beginning of Contract Activities; (b) maintain coverage and provide evidence of coverage for at least three (3) years after completion of the Contract Activities; and (c) if coverage is canceled or not renewed, and not replaced with another claims-made policy form with a retroactive date prior to the contract effective date, Contractor must purchase extended reporting coverage for a minimum of three (3) years after completion of work.

Contractor must: (a) provide insurance certificates to the Contract Administrator, containing the agreement or purchase order number, at Contract formation and within 20 calendar days of the expiration date of the applicable policies; (b) require that subcontractors maintain the required insurances contained in this Section; (c) notify the Contract Administrator within 15 business days if any insurance is cancelled; and (d) waive all rights against the State for damages covered by insurance. Failure to maintain the required insurance does not limit this waiver.

This Section is not intended to and is not be construed in any manner as waiving, restricting or limiting the liability of either party for any obligations under this Contract (including any provisions hereof requiring Contractor to indemnify, defend and hold harmless the State).

- 7. **Administrative Fee and Reporting.** The Contractor must pay an administrative fee on all Net Sales (State and MiDEAL members) transacted under this Contract. The administrative fee equals six percent (6%) of the total Net Sales. As used herein, “Net Sales” shall mean the gross sales price of the products purchased under this Contract, less any rebates actually paid, discounts and allowances actually taken, rejections and returns to the extent credit is given or paid, and also excluding purchases made via (i) staples.com, or (ii) any Staples retail channel without a convenience and/or registered procurement card.



The administrative fee is remitted as follows:

a. To the State:

The administrative fee equals six percent (6%) of the State's total Net Sales. In addition, the Contractor must also remit to the State three percent (3%) of the total MiDeal Members Net Sales. Administrative fee payments must be made by check payable to the State of Michigan and mailed to:

Department of Technology, Management and Budget  
Financial Services – Cashier Unit  
Lewis Cass Building  
320 South Walnut St.  
P.O. Box 30681  
Lansing, MI 48909

Contractor must submit an itemized purchasing activity report, which includes at a minimum, the name of the purchasing entity and the total dollar volume in sales. Reports should be mailed to DTMB-Procurement.

b. The administrative fee and purchasing activity report are due within 30 calendar days from the last day of each calendar quarter. To the MiDEAL Members:

The administrative fee remitted to the MiDEAL members equals three percent (3%) of the total MiDeal Members' Net Sales. The Contractor must remit to the MiDeal Member three percent (3%) of the MiDeal Member's Net Sales. Administrative fee payments must be made by check payable directly to the MiDeal Member and mailed to their provided address.

Contractor must submit an itemized purchasing activity report, which includes at a minimum, the name of the purchasing entity and the total dollar volume in sales. Reports should be mailed to the MiDeal Member.

The administrative fee and purchasing activity report are due within 30 calendar days from the last day of each calendar quarter.

**8. Extended Purchasing Program.**

a. This contract is extended to MiDEAL members. MiDEAL members include local units of government, school districts, universities, community colleges, and nonprofit hospitals. A current list of MiDEAL members is available at [www.michigan.gov/mideal](http://www.michigan.gov/mideal).

b. This contract is also extended to State of Michigan employees as outlined in subsection e.

c. As extended, Contractor must supply all Contract Activities at the established Contract prices and terms.

d. Contractor must submit invoices to, and receive payment from, MiDEAL members on a direct and individual basis.

e. State Employee Purchases

The Contractor shall allow State employees to purchase from this Contract utilizing State pricing. The Contractor will supply Deliverable(s) to State employees on a direct and individual basis. No administrative fees will be imposed on employee purchases. Purchases may be made in the following manner:

1. State employees may order from the Contractor's website, StaplesAdvantage.com, using their registered personal credit card. There is a \$50 minimum order required for State employee purchases made in this manner.



2. State employees may make purchases at any one of the retail outlets by providing their registered personal credit card although the actual purchase may either be applied to the card or paid in cash.
9. **Independent Contractor.** Contractor is an independent contractor and assumes all rights, obligations and liabilities set forth in this Contract. Contractor, its employees, and agents will not be considered employees of the State. No partnership or joint venture relationship is created by virtue of this Contract. Contractor, and not the State, is responsible for the payment of wages, benefits and taxes of Contractor's employees and any subcontractors. Prior performance does not modify Contractor's status as an independent contractor.
10. **Subcontracting.** Contractor may not delegate any of its obligations under the Contract without the prior written approval of the State. Contractor must notify the State at least 90 calendar days before the proposed delegation, and provide the State any information it requests to determine whether the delegation is in its best interest. If approved, Contractor must: (a) be the sole point of contact regarding all contractual matters, including payment and charges for all Contract Activities; (b) make all payments to the subcontractor; and (c) incorporate the terms and conditions contained in this Contract in any subcontract with a subcontractor. Contractor remains responsible for the completion of the Contract Activities, compliance with the terms of this Contract, and the acts and omissions of the subcontractor. The State, in its sole discretion, may require the replacement of any subcontractor. Third parties used in connection with delivery of products shall not be considered "subcontractors" hereunder.
11. **Staffing.** The State's Contract Administrator may require Contractor to remove or reassign personnel by providing a notice to Contractor.
12. **Reserved.**
13. **Assignment.** Contractor may not assign this Contract to any other party without the prior approval of the State. If the State determines that a novation of the Contract to a third party is necessary, Contractor will agree to the novation and provide all necessary documentation and signatures.
14. **Change of Control.** Contractor will notify, at least 90 calendar days before the effective date, the State of a change in Contractor's organizational structure or ownership. For purposes of this Contract, a change in control means any of the following: (a) a sale of more than 50% of Contractor's stock; (b) a sale of substantially all of Contractor's assets; (c) a change in a majority of Contractor's board members; (d) consummation of a merger or consolidation of Contractor with any other entity; (e) a change in ownership through a transaction or series of transactions; (f) or the board (or the stockholders) approves a plan of complete liquidation. A change of control does not include any consolidation or merger effected exclusively to change the domicile of Contractor, or any transaction or series of transactions principally for bona fide equity financing purposes. Notwithstanding the foregoing, the State acknowledges that it is aware of a pending transaction with the Office Depot, Inc. and agrees that Contractor will do its best to inform the State of the transaction closing, which may be less than 90 days prior to such closing date.

In the event of a change of control, Contractor must require the successor to assume this Contract and all of its obligations under this Contract.
15. **Ordering.** Contractor is not authorized to begin performance until receipt of authorization as identified in Schedule A, Statement of Work, Section 5.2 Authorizing Documents.
16. **Acceptance.** Contract Activities are subject to inspection and testing by the State within 30 calendar days of the State's receipt of them ("**State Review Period**"), unless otherwise provided in Schedule A. If the Contract Activities are not fully accepted by the State, the State will notify Contractor by the end of the State Review Period that either: (a) the Contract Activities are accepted, but noted deficiencies must be corrected; or (b) the Contract Activities are rejected. If the State finds material deficiencies, it may: (i) reject the Contract Activities without performing any further inspections; (ii) demand performance at no additional cost; or (iii) terminate this Contract in accordance with Section 23, Termination for Cause.



Within 15 business days from the date of Contractor's receipt of notification of acceptance with deficiencies or rejection of any Contract Activities, Contractor must cure, at no additional cost, the deficiency and deliver unequivocally acceptable Contract Activities to the State. If acceptance with deficiencies or rejection of the Contract Activities impacts the content or delivery of other non-completed Contract Activities, the parties' respective Program Managers must determine an agreed to number of days for re-submission that minimizes the overall impact to the Contract. However, nothing herein affects, alters, or relieves Contractor of its obligations to correct deficiencies in accordance with the time response standards set forth in this Contract.

If Contractor is unable or refuses to correct the deficiency within the time response standards set forth in this Contract, the State may cancel the order in whole or in part. The State, or a third party identified by the State, may perform the deficient Contract Activities and recover the difference between the cost to cure and the Contract price plus an additional 10% administrative fee.

17. **Delivery.** Contractor must deliver all Contract Activities F.O.B. destination, within the State premises with transportation and handling charges paid by Contractor, unless otherwise specified in Schedule A. All containers and packaging becomes the State's exclusive property upon acceptance.
18. **Risk of Loss and Title.** Title and risk of loss or damage to the products remains with Contractor until conforming products are delivered to the State. Contractor is responsible for filing, processing, and collecting all damage claims incurred prior to delivery and in transit. The State will record and report to Contractor any evidence of visible damage within 3 business days. If the State rejects the products, Contractor must remove them from the premises within 20 calendar days after notification of rejection. Rejected products not removed by Contractor within 20 calendar days will be deemed abandoned by Contractor, and the State will have the right to dispose of it as its own property. Contractor must reimburse the State for costs and expenses incurred in storing or effecting removal or disposition of rejected products.
19. **Warranty Period.** The warranty period, if applicable, for Contract Activities is a fixed period commencing on the date specified in Schedule A. If the Contract Activities do not function as warranted during the warranty period the State may return such non-conforming Contract Activities to the Contractor for a full refund.
20. **Terms of Payment.** Invoices must conform to the requirements communicated from time-to-time by the State. All undisputed amounts are payable within 45 days of the State's receipt. Contractor may only charge for Contract Activities performed as specified in Schedule A. Invoices must include an itemized statement of all charges. The State is exempt from State sales tax for direct purchases and may be exempt from federal excise tax, if Services purchased under this Agreement are for the State's exclusive use. Notwithstanding the foregoing, all prices are inclusive of taxes, and Contractor is responsible for all sales, use and excise taxes, and any other similar taxes, duties and charges of any kind imposed by any federal, state, or local governmental entity on any amounts payable by the State under this Contract.

The State has the right to withhold payment of any disputed amounts until the parties agree as to the validity of the disputed amount. The State will notify Contractor of any dispute within a reasonable time. Payment by the State will not constitute a waiver of any rights as to Contractor's continuing obligations, including claims for deficiencies or substandard Contract Activities. Contractor's acceptance of final payment by the State constitutes a waiver of all claims by Contractor against the State for payment under this Contract, other than those claims previously filed in writing on a timely basis and still disputed.

The State will only disburse payments under this Contract through Electronic Funds Transfer (EFT). Contractor must register with the State at <http://www.michigan.gov/cpexpress> to receive electronic fund transfer payments. If Contractor does not register, the State is not liable for failure to provide payment. Without prejudice to any other right or remedy it may have, the State reserves the right to set off at any time any amount then due and owing to it by Contractor against any amount payable by the State to Contractor under this Contract provided that Contractor has not issued credit for such amounts in either of two invoices issued to the State after the parties agreed that credit is owed to the State. The State shall provide ten (10) days' prior written notice to Contractor prior to affecting its set-off rights described herein.

21. **Liquidated Damages** Liquidated damages, if applicable, will be assessed as described in Schedule A.



22. **Stop Work Order.** The State may suspend any or all activities under the Contract at any time. The State will provide Contractor a written stop work order detailing the suspension. Contractor must comply with the stop work order upon receipt. Within 90 calendar days, or any longer period agreed to by Contractor, the State will either: (a) issue a notice authorizing Contractor to resume work, or (b) terminate the Contract or purchase order. The State will not pay for Contract Activities, Contractor's lost profits, or any additional compensation during a stop work period.
23. **Termination for Cause.** The State may terminate this Contract for cause, in whole or in part, if Contractor, as determined by the State: (a) endangers the value, integrity, or security of any location, data, or personnel; (b) becomes insolvent, petitions for bankruptcy court proceedings, or has an involuntary bankruptcy proceeding filed against it by any creditor; (c) engages in any conduct that may expose the State to liability; (d) breaches any of its material duties or obligations; or (e) fails to cure a breach within the time stated in a notice of breach. Any reference to specific breaches being material breaches within this Contract will not be construed to mean that other breaches are not material.

If the State terminates this Contract under this Section, the State will issue a termination notice specifying whether Contractor must: (a) cease performance immediately, or (b) continue to perform for a specified period. If it is later determined that Contractor was not in breach of the Contract, the termination will be deemed to have been a Termination for Convenience, effective as of the same date, and the rights and obligations of the parties will be limited to those provided in Section 24, Termination for Convenience.

The State will only pay for amounts due to Contractor for Contract Activities accepted by the State on or before the effective date of termination, subject to the State's right to set off any amounts owed by the Contractor for the State's reasonable costs in terminating this Contract. The Contractor must pay all reasonable costs incurred by the State in terminating this Contract for cause, including administrative costs, attorneys' fees, court costs, transition costs, and any costs the State incurs to procure the Contract Activities from other sources provided the re-procurement costs are not in excess of 50% more than the prices for the Contract Activities.

Termination by Contractor. If the State breaches a material provision of this Contract, then the Contractor will provide the State with written notice of the breach and a time period (not less than thirty (30) calendar days) to cure the breach. The Contractor may terminate this Contract if the State (i) materially breaches its obligation to pay the Contractor undisputed amounts due and owing under this Contract, (ii) breaches its other obligations under this Contract to an extent that makes it impossible or commercially impractical for the Contractor to perform the Services, or (iii) does not cure the material breach within the time period specified in a written notice of breach.

24. **Termination for Convenience.** The State may immediately terminate this Contract in whole or in part without penalty and for any reason, including but not limited to, appropriation or budget shortfalls. The termination notice shall be provided to Contractor at least thirty (30) days before the effective date of termination and will specify whether Contractor must: (a) cease performance of the Contract Activities immediately, or (b) continue to perform the Contract Activities in accordance with Section 25, Transition Responsibilities. If the State terminates this Contract for convenience, the State will pay all reasonable costs, as determined by the State, for State approved Transition Responsibilities.
25. **Transition Responsibilities.** Upon termination or expiration of this Contract for any reason, Contractor must, for a period of time specified by the State (not to exceed 180 calendar days), provide all reasonable transition assistance requested by the State, to allow for the expired or terminated portion of the Contract Activities to continue without interruption or adverse effect, and to facilitate the orderly transfer of such Contract Activities to the State or its designees. Such transition assistance may include, but is not limited to: (a) continuing to perform the Contract Activities at the established Contract rates; (b) taking all reasonable and necessary measures to transition performance of the work, including all applicable Contract Activities, training, equipment, software, leases, reports and other documentation, to the State or the State's designee; (c) taking all necessary and appropriate steps, or such other action as the State may direct, to preserve, maintain, protect, or return to the State all materials, data, property, and confidential information provided directly or indirectly to Contractor by any entity, agent, vendor, or employee of the State; (d) transferring title



in and delivering to the State, at the State's discretion, all completed or partially completed deliverables prepared under this Contract as of the Contract termination date; and (e) preparing an accurate accounting from which the State and Contractor may reconcile all outstanding accounts (collectively, "**Transition Responsibilities**"). This Contract will automatically be extended through the end of the transition period.

26. **General Indemnification.** Contractor must defend, indemnify and hold the State, its departments, divisions, agencies, offices, commissions, officers, and employees harmless, without limitation, from and against any and all third party actions, claims, losses, liabilities, damages, costs, attorney fees, and expenses (including those required to establish the right to indemnification), arising out of or relating to: (a) any breach by Contractor (or any of Contractor's employees, agents, subcontractors, or by anyone else for whose acts any of them may be liable) of any of the promises, agreements, representations, warranties, or insurance requirements contained in this Contract; (b) any infringement, misappropriation, or other violation of any intellectual property right or other right of any third party; (c) any bodily injury, death, or damage to real or tangible personal property occurring wholly or in part due to action or inaction by Contractor (or any of Contractor's employees, agents, subcontractors, or by anyone else for whose acts any of them may be liable); and (d) any acts or omissions of Contractor (or any of Contractor's employees, agents, subcontractors, or by anyone else for whose acts any of them may be liable).

The State will notify Contractor in writing if indemnification is sought; however, failure to do so will not relieve Contractor, except to the extent that Contractor is materially prejudiced. Contractor must, to the satisfaction of the State, demonstrate its financial ability to carry out these obligations.

The State is entitled to: (i) regular updates on proceeding status; (ii) participate in the defense of the proceeding; (iii) employ its own counsel; and to (iv) retain control of the defense if the State deems necessary. Contractor will not, without the State's written consent (not to be unreasonably withheld), settle, compromise, or consent to the entry of any judgment in or otherwise seek to terminate any claim, action, or proceeding. To the extent that any State employee, official, or law may be involved or challenged, the State may, at its own expense, control the defense of that portion of the claim.

Any litigation activity on behalf of the State, or any of its subdivisions under this Section, must be coordinated with the Department of Attorney General. An attorney designated to represent the State may not do so until approved by the Michigan Attorney General and appointed as a Special Assistant Attorney General.

27. **Infringement Remedies.** If, in either party's opinion, any piece of equipment, software, commodity, or service supplied by Contractor or its subcontractors, or its operation, use or reproduction, is likely to become the subject of a copyright, patent, trademark, or trade secret infringement claim, Contractor must, at its expense: (a) procure for the State the right to continue using the equipment, software, commodity, or service, or if this option is not reasonably available to Contractor, (b) replace or modify the same so that it becomes non-infringing; or (c) accept its return by the State with appropriate credits to the State against Contractor's charges and reimburse the State for any losses or costs incurred as a consequence of the State ceasing its use and returning it.
28. **Limitation of Liability.** Neither the Contractor nor the State is liable for consequential, incidental, indirect, or special damages, regardless of the nature of the action. This limitation of liability does not apply to claims for infringement of United States patent, copyright, trademark or trade secrets; to claims for personal injury or damage to property caused by the gross negligence or willful misconduct of the Contractor; or to court costs or attorneys' fees awarded by a court in addition to damages after litigation based on this Contract.
29. **Disclosure of Litigation, or Other Proceeding.** Contractor must notify the State within 14 calendar days of receiving notice of any litigation, investigation, arbitration, or other proceeding (collectively, "**Proceeding**") involving Contractor, a subcontractor, or an officer or director of Contractor or subcontractor, that arises during the term of the Contract that will materially impact the Contractors ability to perform the Contract Activities, including: (a) a criminal Proceeding; (b) a parole or probation Proceeding; (c) a Proceeding under the Sarbanes-Oxley Act; (d) a civil Proceeding involving: (1) a claim that might reasonably be expected to adversely affect Contractor's viability or financial stability; or (2) a governmental or public entity's claim or



written allegation of fraud; or (e) a Proceeding involving any license that Contractor is required to possess in order to perform under this Contract.

30. **State Data.** All data and information provided to Contractor by or on behalf of the State, and all data and information derived therefrom, is the exclusive property of the State (“**State Data**”); this definition is to be construed as broadly as possible. Upon request, Contractor must provide to the State, or a third party designated by the State, all State Data within 10 calendar days of the request and in the format requested by the State. Contractor will assume all costs incurred in compiling and supplying State Data. No State Data may be used for any marketing purposes.
31. **Reserved**
32. **Non-Disclosure of Confidential Information.** The parties acknowledge that each party may be exposed to or acquire communication or data of the other party that is confidential, privileged communication not intended to be disclosed to third parties. The provisions of this Section survive the termination of this Contract.
- a. Meaning of Confidential Information. For the purposes of this Contract, the term “**Confidential Information**” means all information and documentation of a party that: (a) has been marked “confidential” or with words of similar meaning, at the time of disclosure by such party; (b) if disclosed orally or not marked “confidential” or with words of similar meaning, was subsequently summarized in writing by the disclosing party and marked “confidential” or with words of similar meaning; and, (c) should reasonably be recognized as confidential information of the disclosing party. The term “Confidential Information” does not include any information or documentation that was: (a) subject to disclosure under the Michigan Freedom of Information Act (FOIA); (b) already in the possession of the receiving party without an obligation of confidentiality; (c) developed independently by the receiving party, as demonstrated by the receiving party, without violating the disclosing party’s proprietary rights; (d) obtained from a source other than the disclosing party without an obligation of confidentiality; or, (e) publicly available when received, or thereafter became publicly available (other than through any unauthorized disclosure by, through, or on behalf of, the receiving party). For purposes of this Contract, in all cases and for all matters, State Data is deemed to be Confidential Information.
- b. Obligation of Confidentiality. The parties agree to hold all Confidential Information in strict confidence and not to copy, reproduce, sell, transfer, or otherwise dispose of, give or disclose such Confidential Information to third parties other than employees, agents, or subcontractors of a party who have a need to know in connection with this Contract or to use such Confidential Information for any purposes whatsoever other than the performance of this Contract. The parties agree to advise and require their respective employees, agents, and subcontractors of their obligations to keep all Confidential Information confidential. Disclosure to a subcontractor is permissible where: (a) use of a subcontractor is authorized under this Contract; (b) the disclosure is necessary or otherwise naturally occurs in connection with work that is within the subcontractor's responsibilities; and (c) Contractor obligates the subcontractor in a written contract to maintain the State's Confidential Information in confidence. At the State's request, any employee of Contractor or any subcontractor may be required to execute a separate agreement to be bound by the provisions of this Section.
- c. Cooperation to Prevent Disclosure of Confidential Information. Each party must use its best efforts to assist the other party in identifying and preventing any unauthorized use or disclosure of any Confidential Information. Without limiting the foregoing, each party must advise the other party promptly in the event either party learns or has reason to believe that any person who has had access to Confidential Information has violated or intends to violate the terms of this Contract and each party will cooperate with the other party in seeking injunctive or other equitable relief against any such person.
- d. Remedies for Breach of Obligation of Confidentiality. Each party acknowledges that breach of its obligation of confidentiality may give rise to irreparable injury to the other party, which damage may





be inadequately compensable in the form of monetary damages. Accordingly, a party may seek and obtain injunctive relief against the breach or threatened breach of the foregoing undertakings, in addition to any other legal remedies which may be available, to include, in the case of the State, at the sole election of the State, the immediate termination, without liability to the State, of this Contract or any Statement of Work corresponding to the breach or threatened breach.

- e. Surrender of Confidential Information upon Termination. Upon termination of this Contract or a Statement of Work, in whole or in part, each party upon written request, must return to the other party any and all Confidential Information received from the other party, or created or received by a party on behalf of the other party, which are in such party's possession, custody, or control; provided, however, that Contractor must return State Data to the State following the timeframe and procedure described further in this Contract. Notwithstanding anything herein to the contrary, Contractor shall have the right to retain copies of non-State Data Confidential Information, and any summaries, analyses, notes, or extracts prepared by Contractor which are based on or contain portions of such Confidential Information to the extent necessary to evidence performance of the Services, provided that Contractor retains such copies in accordance with its confidentiality obligations hereunder.

33. **Reserved**

34. **Reserved**

35. **Reserved**

36. **Records Maintenance, Inspection, Examination, and Audit.** The State or its designee may audit Contractor to verify compliance with this Contract. Contractor must retain, and provide to the State or its designee and the auditor general upon request, all financial and accounting records related to this Contract through the term of the Contract and for 4 years after the latter of termination, expiration, or final payment under this Contract or any extension ("**Audit Period**"). If an audit, litigation, or other action involving the records is initiated before the end of the Audit Period, Contractor must retain the records until all issues are resolved.

Within no less than 30 calendar days of providing written notice, the State and its authorized representatives or designees have the right to enter and inspect Contractor's premises or any other places where Contract Activities are being performed, and examine, copy, and audit all records related to this Contract. Contractor must cooperate and provide reasonable assistance. If any financial errors are revealed, the amount in error must be reflected as a credit or debit on subsequent invoices until the amount is paid or refunded. Any remaining balance at the end of the Contract must be paid or refunded within 45 calendar days.

This Section applies to Contractor, any parent, affiliate, or subsidiary organization of Contractor, and any subcontractor that performs Contract Activities in connection with this Contract.

37. **Warranties and Representations.** Contractor represents and warrants: (a) Contractor is the owner or licensee of any Contract Activities that it licenses, sells, or develops and Contractor has the rights necessary to convey title, ownership rights, or licensed use; (b) all Contract Activities are delivered free from any security interest, lien, or encumbrance and will continue in that respect; (c) the Contract Activities will not infringe the patent, trademark, copyright, trade secret, or other proprietary rights of any third party; (d) Contractor must assign or otherwise transfer to the State or its designee any manufacturer's warranty for the Contract Activities; (e) the Contract signatory has the authority to enter into this Contract; (f) all information furnished by Contractor in connection with the Contract fairly and accurately represents Contractor's business, properties, finances, and operations as of the dates covered by the information, and Contractor will inform the State of any material adverse changes; and (g) all information furnished and representations made in connection with the award of this Contract is true, accurate, and complete, and contains no false statements or omits any fact that would make the information misleading. A breach of this Section is considered a material breach of this Contract, which entitles the State to terminate this Contract under Section 23, Termination for Cause.



38. **Conflicts and Ethics.** Contractor will uphold high ethical standards and is prohibited from: (a) holding or acquiring an interest that would conflict with this Contract; (b) doing anything that creates an appearance of impropriety with respect to the award or performance of the Contract; (c) attempting to influence or appearing to influence any State employee by the direct or indirect offer of anything of value; or (d) paying or agreeing to pay any person, other than employees and consultants working for Contractor, any consideration contingent upon the award of the Contract. Contractor must immediately notify the State of any violation or potential violation of these standards. This Section applies to Contractor, any parent, affiliate, or subsidiary organization of Contractor, and any subcontractor that performs Contract Activities in connection with this Contract.
39. **Compliance with Laws.** Contractor must comply with all federal, state and local laws, rules and regulations.
40. **Reserved**
41. **Reserved**
42. **Nondiscrimination.** Under the Elliott-Larsen Civil Rights Act, 1976 PA 453, MCL 37.2101, *et seq.*, and the Persons with Disabilities Civil Rights Act, 1976 PA 220, MCL 37.1101, *et seq.*, Contractor and its subcontractors agree not to discriminate against an employee or applicant for employment with respect to hire, tenure, terms, conditions, or privileges of employment, or a matter directly or indirectly related to employment, because of race, color, religion, national origin, age, sex, height, weight, marital status, or mental or physical disability. Breach of this covenant is a material breach of this Contract.
43. **Unfair Labor Practice.** Under MCL 423.324, the State may void any Contract with a Contractor or subcontractor who appears on the Unfair Labor Practice register compiled under MCL 423.322.
44. **Governing Law.** This Contract is governed, construed, and enforced in accordance with Michigan law, excluding choice-of-law principles, and all claims relating to or arising out of this Contract are governed by Michigan law, excluding choice-of-law principles. Any dispute arising from this Contract must be resolved in Michigan Court of Claims. Contractor consents to venue in Ingham County, and waives any objections, such as lack of personal jurisdiction or *forum non conveniens*. Contractor must appoint agents in Michigan to receive service of process.
45. **Non-Exclusivity.** Nothing contained in this Contract is intended nor will be construed as creating any requirements contract with Contractor. This Contract does not restrict the State or its agencies from acquiring similar, equal, or like Contract Activities from other sources.
46. **Force Majeure.** Neither party will be in breach of this Contract because of any failure arising from any disaster or acts of god that are beyond their control and without their fault or negligence. Each party will use commercially reasonable efforts to resume performance. Contractor will not be relieved of a breach or delay caused by its subcontractors. If immediate performance is necessary to ensure public health and safety, the State may immediately contract with a third party.
47. **Dispute Resolution.** The parties will endeavor to resolve any Contract dispute in accordance with this provision. The dispute will be referred to the parties' respective Contract Administrators or Program Managers. Such referral must include a description of the issues and all supporting documentation. The parties must submit the dispute to a senior executive if unable to resolve the dispute within 15 business days. The parties will continue performing while a dispute is being resolved, unless the dispute precludes performance. A dispute involving payment does not preclude performance.

Litigation to resolve the dispute will not be instituted until after the dispute has been elevated to the parties' senior executive and either concludes that resolution is unlikely, or fails to respond within 15 business days. The parties are not prohibited from instituting formal proceedings: (a) to avoid the expiration of statute of limitations period; (b) to preserve a superior position with respect to creditors; or (c) where a party makes a determination that a temporary restraining order or other injunctive relief is the only adequate remedy. This Section does not limit the State's right to terminate the Contract.



48. **Media Releases.** News releases (including promotional literature and commercial advertisements) pertaining to the Contract or project to which it relates must not be made without prior written State approval, and then only in accordance with the explicit written instructions of the State.
49. **Website Incorporation.** The State is not bound by any content on Contractor's website unless expressly incorporated directly into this Contract.
50. **Order of Precedence.** In the event of a conflict between the terms and conditions of the Contract, the exhibits, a purchase order, or an amendment, the order of precedence is: (a) first, any Contract Amendments; (b) second, this Contract, excluding its Schedules, Attachments; (c) third, the Schedules and Attachments to this Contract as of the Effective Date; (d) fourth, the Purchase Order, and (e) fifth, the NPP Member and Master Agreements.
51. **Severability.** If any part of this Contract is held invalid or unenforceable, by any court of competent jurisdiction, that part will be deemed deleted from this Contract and the severed part will be replaced by agreed upon language that achieves the same or similar objectives. The remaining Contract will continue in full force and effect.
52. **Waiver.** Failure to enforce any provision of this Contract will not constitute a waiver.
53. **Survival.** The provisions of this Contract that impose continuing obligations, including warranties and representations, termination, transition, insurance coverage, indemnification, and confidentiality, will survive the expiration or termination of this Contract.
54. **Entire Contract and Modification.** This Contract is the entire agreement and replaces all previous agreements between the parties for the Contract Activities. This Contract may not be amended except by signed agreement between the parties (a "**Contract Change Notice**").



**STATE OF MICHIGAN**

Contract No. 071B6600073

Office Supplies, Inks & Toner and Paper- Statewide and MiDeal Partners

**SCHEDULE A  
STATEMENT OF WORK  
CONTRACT ACTIVITIES**

**SCOPE**

This Contract is established for the purpose of procurement of Office Supplies, Inks & Toners and Copy Paper for the State and MiDEAL members and State of Michigan employees. This Contract is for the statewide use (border to border).

**REQUIREMENTS**

The Contractor will work in cooperation with the State to furnish quality products at the lowest price available (as described in Schedule B, Pricing). The Contractor is responsible for warehousing, data collection, reporting and distribution of office supplies to State agencies, MiDEAL members and State of Michigan employees.

**1. General Requirements**

**1.1. Deliverables**

The Contractor must provide the following Deliverable(s):

The Contractor will be required to deliver to all State agencies and MiDEAL members located in the state of Michigan (border to border).

Contract items are listed in the following 27 categories (some restrictions will apply). Revisions to this list during the contract term shall be mutually agreed upon by the State and Contractor:

| Category # | Category                            |
|------------|-------------------------------------|
| 1          | Binders & Binding Systems           |
| 2          | Calendars/ Dated Goods              |
| 3          | Converted paper Product             |
| 4          | Copy Paper                          |
| 5          | Facilities Breakroom                |
| 6          | Facilities Chemical                 |
| 7          | Facilities Equipment                |
| 8          | Facilities Liners                   |
| 9          | Facilities Paper                    |
| 10         | Facilities Soap                     |
| 11         | Facilities Supplies                 |
| 12         | Filing & Record Storage             |
| 13         | Inkjet Supplies- OEM                |
| 14         | Inkjet Supplies- Remanufactured     |
| 15         | Labels and Mailing Supplies         |
| 16         | Miscellaneous Office Products       |
| 17         | Office Accessories                  |
| 18         | Pens, Pencils & Correction          |
| 19         | School Art Supplies                 |
| 20         | School Paper                        |
| 21         | School Supplies                     |
| 22         | Specialty Paper Products            |
| 23         | Technology Products                 |
| 24         | Toner- OEM (Hewlett Packard Only)   |
| 25         | Toner- OEM (Except Hewlett Packard) |
| 26         | Toner- Remanufactured               |
| 27         | Furniture                           |



The item listing and pricing for each category can be found in Schedule B – Pricing.

The Contractor may offer alternate products meeting or exceeding original specifications at a similar or a lower cost to be approved by the State. A proposed alternate must clearly describe all variances from the specifications and must include descriptive literature that contains complete specifications, if available.

## **1.2. Warranties**

Other than as expressly set forth in this Contract, any warranty with respect to the Products must come from the manufacturer. Contractor will pass through to the State any applicable manufacturer warranties, to the extent transferable and provide documentation at time of delivery as well as making the documents available for viewing on line.

- a. Each of the Contractor's manufacturing partners provides their own warranties and will, ultimately, be responsible for defective products.
- b. The Contractor will pass through to the State of Michigan any applicable manufacturer OEM warranties, to the extent transferable and provide documentation upon request.
- c. Should a State of Michigan end-user encounter a warranty/return issue, the product may be returned to the Contractor for full credit or a replacement product, and the Contractor will return the product to the manufacturer.

The State may report any product or warranty issues by contacting Contractor's Customer Service or the Strategic Account Leader assigned to the State. Contractor will work with the OEM to remedy the warranty claim on the State's behalf up to and including return for full credit, replacement of the defective item or repair of the defective item as dictated by the applicable warranty.

## **1.3. Recall Requirements and Procedures**

The Contractor will advise the State's Contract Administrator via e-mail of any product recalls as they become aware of any recall notifications within 10 days. The Contractor will work with the State to remedy the recalled products in accordance with the OEM's recall procedures.

## **1.4. Quality Assurance Program**

Contractor's quality approach includes the following elements:

- a. The Contractor will have a customer satisfaction team responsible for measuring and improving the customer experience. Any customer satisfaction polling or surveys to State agencies or Extender Purchasing Program participants must be reviewed and approved by the Contract Administrator before they are conducted, the results of which will be made available to the Contract Administrator upon request.
- b. Comprehensive data collection and reporting on all customer shipments, which results in visibility of every order from entry through delivery which will be available to the Contract Administrator upon request.

## **1.5. Incentives:**

- a. The contractor will coordinate with Hewlett Packard in the creation, maintenance and updating of HP Big Deal pricing.
- b. Contractor may pass through any OEM special pricing, incentives, discounts or rebates.

## **2. Service Levels**

### **2.1. Ordering**



a. Minimum Order

There is no minimum order requirement. However, because order size and order frequency contribute significant costs to customers' supply programs, the Contractor will work with the State to communicate ordering "best practices" to end users. This includes conducting education campaigns to encourage end users to consolidate their supply needs to minimize small, inefficient orders, reduce delivery trips and save the State order processing costs.

b. Orders for Delivery

Will be issued directly to the Contractor by various State agencies and MiDEAL members. These entities will be invoiced separately by the Contractor and responsible for payment to the Contractor. Contractor reserves the right to request separate agreements to be entered into between Contractor and MiDEAL members.

## 2.2. Time Frames

Deliveries shall be shipped within one (1) business day for all telephone and fax orders received by 4:00 p.m. except special order or backordered products. Michigan time and internet orders received by 5:00 p.m. Michigan time, unless otherwise specified for specific category or item. All deliveries to the Upper Peninsula locations will be within two (2) business days. The receipt of order date is governed in the same manner as notices sent under Section 2. Notices, of the Standard Terms and Conditions.

Emergency purchases can be made at any of the Contractor's 39 retail locations in Michigan and receive contract pricing at the register using their registered P-Card or Staples Convenience Card.

## 2.3 Delivery

Unless specified otherwise below, delivery is governed by Section 17, Delivery, in Standard Terms and Conditions. Prices are F.O.B. Destination, within Government Premises" with transportation charges prepaid on all orders.

Standard Delivery: Contractor shall use commercially reasonable efforts to ship stocked products ordered before 4:00 p.m. EST within one (1) business day to the Lower Peninsula after acceptance of a Purchase Order, except for backordered or special-order products. Contractor shall use commercially reasonable efforts to ship stocked products ordered before 4:00 p.m. local time within two (2) business days to the Upper Peninsula after acceptance of a Purchase Order, except for backordered or special-order products. In the event that a product is backordered or shipment is delayed for any reason, the purchaser will be notified of such delay and Contractor shall use commercially reasonable efforts to deliver the delayed product as promptly as commercially practicable. Contractor will treat any such delayed order as active unless the purchaser contacts Contractor and provides other instructions. Additional freight charges may apply for special delivery, non-standard delivery, rush delivery, or special or custom order products which will be disclosed at the time of the quote or the placement of the order by the purchaser.

Some State employees work from home offices around the State. Orders from these employees shall be delivered to their home office (unless otherwise specified).

## 2.4. Installation

Installation if required, will be addressed, on a case by case basis, specific to the item.

## 2.5. Damaged Goods, Defective Merchandise, Returns and Backorders

a. Damaged Freight, Error in Shipment, Defective Items

The Contractor shall pay and arrange for all shipping and handling charges for items returned because of freight damage or error in shipment. Agencies shall be credited the full amount of all items returned. All credits shall be made to the account codes used to purchase the returned items. If the order had multiple account codes, the agency shall instruct the Contractor to which code or codes the credit shall be assigned. The Contractor shall issue credit within seven (7) calendar days once item has been returned to Contractor's in-state distribution warehouse.



b. Credit and Return Policy

Products may be returned to Contractor in accordance with the following policy:

1. The product must be returned to the Contractor with its complete and original packaging intact (original UPC code, packaging materials, instructions, manuals, etc.).
2. General office supplies must be returned within 30 days of receiving the product.
3. Software may only be exchanged or returned unopened, within 30 days of receiving the product
4. Custom products are not returnable unless damaged or defective within 30 days
5. Account will be credited when returned merchandise is received back into inventory.

c. Return Process

To process a return, end-users can call Contractor's Customer Service, or fill out the return request form on Contractor's website, in order to receive an Authorization to Return (ATR) number. The product will then be picked up on the next scheduled delivery day by Contractor's driver, UPS or common carrier.

## 2.6. Training

- a. The Contractor shall provide training to all State users and MiDeal members at the time that they first obtain access to the ordering system through an e-mailed welcome providing links to tutorials and to individual agencies, when necessary, on aspects of ordering, shipping, billing, and receiving throughout the term of the contract. This e-mail welcome will also provide link to the State's intranet.
- b. At the request of the Contract Administrator the Contractor shall provide in-service training to agency personnel on products, installation, and product safety issues. This training shall be extended to MiDEAL members.
- c. The Contractor shall also provide agency training jointly with the State as needed during the period covered by the Contract at no additional charge. This training shall be extended to MiDEAL members.
- d. The Contractor shall provide to the State, prior to the go live date, a FAQ PDF for the State's use on their Intranet.

## 2.7. Reporting

a. The Contractor must submit the following periodic reports to the State:

1. Usage reports, to the Contract Administrator, including quantity and dollars for State and MiDEAL members, as requested.
2. The Contractor must submit reports of purchasing activities to the MiDEAL program coordinator, on a quarterly basis. The Contractor shall utilize the format specified by the MiDEAL Administrator. Reports shall include, at a minimum, an itemized listing of purchasing activities by each State of Michigan agency and MiDEAL member, with the agency name, invoice number, product description, quantity, total value of purchases for each agency, date of purchases, and a grand total of all purchases.
3. The Contractor must supply electronic files for all account numbers, agency contacts (Administrators all levels), ship to addresses, and authorized purchases upon request up to a quarterly basis.
4. By the second Friday of every December, the vendor must submit a report of recycled content in commodities sold in that calendar year to the Contract Administrator.

b. The Contractor must submit reports of purchasing activities to MiDEAL members:

On a quarterly basis. Refer to Terms and Conditions Section 7, Administrative Fee and Reporting. The Contractor shall utilize the format specified by the MiDEAL Administrator. Reports shall include, at a minimum, an itemized listing of purchasing activities by each State of Michigan agency and MiDEAL member, with the agency name, invoice number, product description, quantity, total value of purchases for each agency, date of purchases, and a grand total of all purchases.



c. The State reserves the right to request other reports throughout the term of this Contract.

### **2.8. Meetings**

The State or its MiDEAL members may request meetings as it deems appropriate.

### **3. Staffing**

#### **3.1. Contractor Program Manager**

The Contractor must appoint a single point of contact, specifically assigned to State of Michigan accounts and another to MiDEAL accounts, that will respond to inquiries regarding the Contract Activities, answering questions related to ordering and delivery, etc. and who will be directly responsible for the day to day operations of the Contract (the "Contractor Program Manager"). The contractor will name an assigned delegate as back up should the Contractor Program Manager be unavailable.

The Contractor Program Manager is considered Key Personnel, and the Contractor must notify the Contract Administrator at least 60 calendar days before removing or assigning a new Contractor Program Manager.

Contractor's Program Manager or assigned delegate must be available during the following times on all State business days: 7 am to 6 pm EST.

The Contractor may not remove or assign the Contractor Program Manager without the prior consent of the State. Prior consent is not required for reassignment for reasons beyond the Contractor's control, including illness, disability, death, leave of absence, personal emergency circumstances, resignation, or termination for cause. The State may request a résumé and conduct an interview before approving a change. The State may require a 30 calendar day training period for replacement personnel.

The Contractor must identify the Contractor Program Manager, indicate where they will be physically located, describe the functions they will perform, and provide current chronological résumés.

#### **3.2. Non-Key Personnel**

The Contractor must notify the Contract Administrator at least 10 calendar days before removing or assigning non-key personnel.





**3.3. Organizational Chart**

The following chart contains the names and titles of the staff that will be responsible for managing the State's account and the MiDEAL Accounts.  
STATE:

MiDEAL:

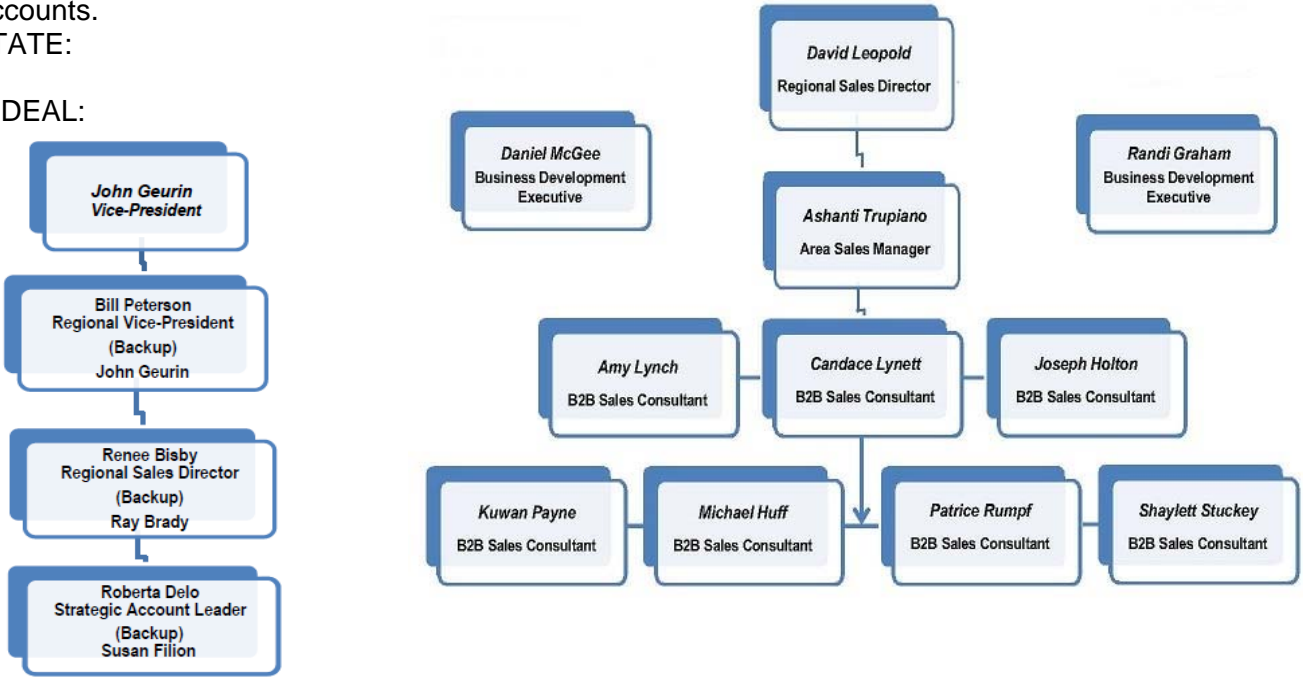

**3.4. Customer Service Toll-Free Number**

Customer Service:

The Contractor shall have dedicated staff available for customer service calls:  
Monday through Friday, 7 am to 6 pm EST.

Phone: 888-212-7219  
Fax: 888-222-8618  
Email: Governmentteam@staples.com

Online Catalogue Technical Support Team

Contractor shall have dedicated staff available for on line web collaboration and technical support via phone:

Monday through Friday, 7:00 a.m. to 6:00 p.m. (EST).  
Phone: 1-877-826-7755

**3.5. Disclosure of Subcontractors**

The Contractor will not be utilizing subcontractors. If in the future the Contractor proposes utilizing a subcontractor the Contractor will provide to the State:

- a. The legal business name; address; telephone number; a description of subcontractor's organization and the services it will provide; and information concerning subcontractor's ability to provide the Contract Activities.
- b. The relationship of the subcontractor to the Contractor.  
Whether the Contractor has a previous working experience with the subcontractor. If yes, provide the details of that previous relationship.
- c. A complete description of the Contract Activities that will be performed or provided by the subcontractor.
- d. The subcontractor may not start work until approved through a contract change Notice.



For the avoidance of doubt, as used in this Contract, a third party engaged by Contractor to deliver Deliverables to the State or MiDEAL members shall not be considered a “subcontractor.”

#### 4. Pricing

a. State Custom Core List

The prices for items listed in the State’s Custom Core List are fix prices except as set forth in Section 4.1 below. Core items are listed in the 27 categories and the pricing details are provided in Schedule B - Pricing. These prices may never be more than the item pricing provided in the NPP contract. The Contractor has included the administrative fee, as outlined in Terms and Conditions Section 7, Administrative Fee and Reporting. No price shall exceed NPP Master Contract Prices.

b. Non-Core List

Office supply items not identified in the State Custom Core List provided in Schedule B – Pricing, but otherwise available in annually published Staples Full Line catalog, will be referred to as Non-Core and can be purchased at a discount off List Price (defined in 4(d) below) identified by category in Schedule B- Pricing which reflect the discounts established in the NPP contract. For the avoidance of doubt, any reference in this Contract to a catalog is specifically in reference to Staples’ printed, annually published Full Line catalog.

c. Special Order

Cash equivalents (e.g. gift cards, postage, etc.), certain custom and special order, and/or certain net or MAP priced items (“Convenience Assortment items”), not identified on Schedule B – Pricing and items that are not listed in the Contractor’s current Staples annually published Full Line catalog will be priced at discounts up to 40% from the then current product manufacturer’s List Price (defined below). The Contractor shall include the administrative fee, as outlined in Terms and Conditions Section 7, Administrative Fee and Reporting, in the quoted prices.

d. List Price

“List Price” is defined as the manufacturer’s suggested list price and will be provided to the State in an Excel file for all items offered in the current Staples annually published Full Line catalog, NPP Exhibit A-1 Catalog File and as attached to this contract Attachment B, the List Price may only be updated annually. This is the basis on which Non-Core discounts will be made.

1. The Contractor will provide updated Catalog Price List files to the State of Michigan on or after May 31<sup>st</sup> each calendar year. The Contractor shall include the administrative fee, as outlined in Terms and Conditions Section 7, Administrative Fee and Reporting, in the List prices.
2. The list price files will uploaded to the MiDeal website [www.michigan.gov/mideal](http://www.michigan.gov/mideal) and replaced as needed at the discretion of DTMB-Procurement.

e. Lowest Available Price

Contractor is able to utilize Best Price Logic for purchases made in its retail stores, which would result in the State receiving the lower of the current retail store price or the current contract price provided that such purchases are paid for with a registered P-Card or a Staples Convenience Card. If a lower priced item is found on Contractor’s consumer website (Staples.com), or in the Staples retail store the State is free to purchase the product from that alternate channel in order to obtain the lower price. Purchases made on Staples.com are not subject to the administrative fee in Terms and Conditions Section 7.

f. Contract Pricing Review

Contractor will on a quarterly basis review spend trends with the State to ascertain if any items should be added to the State’s Custom Core List and/ or if any items should be removed from the Custom Core List to ensure lowest pricing for the benefit of the State.

#### 4.1. Price Term

- a. The State’s Custom Core List prices will be firm through May 31, 2018 (exclusive of copy paper, toner and ink) and thereafter may be adjusted every 365 days. (Except as noted in 4.2.b). Adjustments may be requested, in writing, by either party and price increases will take effect no earlier than the Contract



Change Notice (CCN) is processed incorporating the adjustments, is issued by DTMB Procurement. Price decreases may be offered at any time and shall be applied immediately and automatically by the Contractor.

- b. Non-Core items will be firm through May 31, 2017 (exclusive of copy paper, toner, and ink) and thereafter may be adjusted every 365 days (except as noted in 4.2.b). The List Prices for copy paper, toner and ink may be adjusted every six months.
- c. The prices for copy paper, toner and ink will be held firm through May 31, 2017 and thereafter may be adjusted every 182 days (six months) with thirty days' notice (except as noted in 4.2.b). Adjustments may be requested, in writing, by either party and price increases will take effect no earlier than the Contract Change Notice (CCN) is processed incorporating the adjustments, is issued by DTMB Procurement. Price decreases may be offered at any time and shall be applied immediately and automatically by the Contractor.

#### 4.2. Price Changes

- a. Adjustments the State's Custom Core List and NPP List Price, will be based on changes in actual Contractor costs, but increases shall not exceed 3% on total aggregate during any given adjustment period. Any request must be supported by written evidence documenting the change in costs. The State may consider sources, such as the Consumer Price Index; Producer Price Index; other pricing indices as needed; economic and industry data; manufacturer or supplier letters noting the increase in pricing; and any other data the State deems relevant.
- b. In the event of Force Majeure as described in Terms and Conditions Section 46, pricing changes may be considered, with the provision of acceptable substantiation, prior to expiration of the firm dates.
- c. Following the presentation of supporting documentation, both parties will have 30 days to review the information and prepare a written response. If the review reveals no need for modifications, pricing will remain unchanged unless mutually agreed to by the parties. If the review reveals that changes are needed, both parties will negotiate such changes, for no longer than 30 days, unless extended by mutual agreement.
- d. The Contractor remains responsible for Contract Activities at the current price for all orders received before the mutual execution of a Change Notice indicating the start date of the new Pricing Period. Any changes to pricing must be implemented through an issuance by DTMB-Procurement of a Contract Change Notice (which will be executed by the Parties as soon as practicable). All Contract Change Notices will include a new item listing (for all categories: paper, toner, general office supplies) which will replace all prior versions of the item listing. The Change Notices will clearly describe which price categories have not changed and which categories have been modified.
- e. No price changes shall exceed the price listed in the NPP Master Contract Agreement.

#### 4.3. Pricing Audit

##### a. Invoicing and Payment

This Contract will be audited quarterly, at the State's discretion, via electronic invoicing documentation provided to the State by the Contractor. If audit findings show that incorrect prices were invoiced, the State will contact the Contractor to remedy the situation and issue refunds. Pricing will be immediately corrected and incorrect pricing may be considered a breach of contract and may lead to cancellation of this Contract.

##### b. Retention of Records

The Contractor must retain all financial and accounting records related to this Contract during the Term and for a period of one year after the Contractor performs any work under this Contract (Audit Period).

If an audit, litigation, or other action involving the Contractor's records is initiated before the end of the Audit Period, the Contractor must retain the records until all issues arising out of the audit, litigation, or other action are resolved or until the end of the Audit Period, whichever is later.



The State expects Contractor to conduct audits continuously throughout the term of this Contract, or on a quarterly basis, during the months of July, October, January, and April.

## 5. Ordering

### 5.1. Ordering

Orders for delivery of commodities and/or services may be issued directly by the State Agencies through an Authorizing Document. The Contractor is not authorized to begin performance until receipt of this document as outlined in Schedule A, Statement of Work, Section 5.2 Authorizing Documents.

The Contractor must be able to receive orders by any of the following methods: electronically via online Website tailored to the State's specific pricing and selections, phone, phone app, facsimile transmission, procurement card, written order, or in stores.

At the request of DTMB-Procurement, the Contractor shall have the ability to block certain non-contract items from being ordered and a message informing/redirecting the purchase shall be present. General exclusions include, but are not limited to, some office furniture, computers and computer accessories, file cabinets, disposable paper products in large volumes, trash can liners, janitorial supplies in large volume orders, photocopy machines and supplies, printers, surge protectors and telephones and accessories. These items are currently available through other State contracts.

#### a. Online Catalog/Ordering System

1. Contractor's online catalog/ordering system shall be available 24 hours a day, 7 days a week, with the exception of scheduled maintenance. Payments for online orders can be made with a procurement card and order acknowledgements are provided electronically to customers. Contractor's online catalog/ordering system identifies State of Michigan contract items. Online customers are able to view product availability before placing orders and will automatically notify online customers when less expensive alternate is available.
2. Website allows designated customer administrators to set up, add, and delete end users, with permissions and restrictions, approval paths, varying levels of authorization of purchases, etc. independently, without having to contact customer service or Contractor's sales representative.
3. The Contractor shall be willing and have the capacity to work with third-party providers of Electronic Data Interchange (EDI) services which have been chosen by the State. The Contractor shall be willing, at no additional charge to the State or to the EDI provider, to transmit text and image catalog information to the State's provider of EDI services.
4. The State does not currently have an E-Procurement system, however, the State is in the process of implementing a new financial system with an E-Procurement module. When the State implements the system (SIGMA) in 2017, the Contractor will be able to migrate all electronic catalog and online ordering functions to the State's E-Procurement system within 60 days of notice.

#### b. Online Catalog Technical Support

Contractor shall have sufficient help desk resources to provide technical assistance to the State, and MiDeal members promptly.

Contractor will provide online Customer Service support which enables real-time, online interaction with Customer Service through instant messaging, live log-on assistance, web collaboration/screen sharing and call-back requests.

#### c. Phone and Fax Orders

The Contractor shall maintain multiple contract customer support centers and an additional support center for retail and centralized functions. All of the Contractor's contract call centers overlap support capabilities and have redundant data and power entry. Contractor will reroute calls in the event of a phone outage or other emergency



Customer Service (Orders) Dedicated to State of Michigan and MiDEAL member Accounts (Toll-Free):  
Phone: 877-826-7755  
Fax: 877-609-7770  
E-mail: support@staplesadvantage.com

The Contractor's normal business hours for receiving orders and providing customer service are:  
Monday through Friday, 8:00 a.m. to 8:00 p.m. (EST).

d. Retail Network

Contractor has a retail network within the State of Michigan (approx. 39 retail locations). Purchases can be made at any of the Contractor's 39 retail locations and receive contract pricing at the register. Contractor will provide authorized users with a convenience card or registered procurement card that tie customers to their contract pricing and the State's tax exempt status. Contractor maintains approximately 40% of their contract catalog SKUs in their retail locations.

e. Fill Rate

The Contractor must maintain a monthly statewide average Fill Rate of 98%. If the fill rate falls below 98% for three consecutive months and the Contractor fails to provide an explanation for the reduction which is satisfactory to the State, the State may cancel the contract with a 30-day written notice to the Contractor.

f. Backorders

Customers shall be notified at time of order placement of shipment delays, partial shipments and back orders. In the event that the Contractor is temporarily out of stock on an item, the Contractor will first notify the end user in one of the following ways:

1. Contractor's Internet ordering system provides in-stock/backorder status.
2. Customers phoning in orders will be notified of a backorder at the time of order placement.
3. A backordered item will be annotated on a FaxBack or e-mail order confirmation, and
4. Annotated on the packing list that the end-user receives with the order. The packing list will automatically provide a systemically generated due date (this due date is based on average vendor lead-time).

The Contractor will then work to fill the backorder. If the Contractor's system is unable to fill a line, the Contractor's local purchasing group will source the backordered item. The order is then placed to ship from the nearest, quickest source. In the event the back order cannot be satisfied within 10 days, or the time required by the customer, the State is free to purchase the item elsewhere.

Backordered items will not be billed for until the item has been delivered.

g. Discontinued/ Unavailable Items

If an item is discontinued, or has an unusual lead-time, the customer will be notified of this at the time of the order, or if the order is faxed, the Customer will be called the same day and given a choice of canceling the order/item, or selecting an alternate.

h. Product Substitution

Product substitution is **not allowable unless written approval is received from the requesting agency**. Pricing for the substituted product cannot exceed the contract price for the item. Auto substitution without customer written approval will be considered Breach of Contract.

i. Special Orders

Customers may purchase items that are not normally stocked. Special order items are items not stocked by Staples or their wholesale partners. Special order items can be placed on line with detailed description of item, or telephoned to customer service. Lead time for special order items range from 3-14 days depending on the manufacturer's lead time. Special orders are processed within 24 hours of receipt.



Special order items are not identified on Attachment A - Pricing or listed in the Staples Online Catalog. These items will be priced at discounts up to 40% from the then current product manufacturer's list price.

j. Emergency Preparedness/ Disaster Recovery

1. Emergency Preparedness

As a first responder, in the event of an emergency or disaster, the State should be served before other customers.

The State reserves the right to purchase from any category Contractor can provide during a declared emergency or disaster.

In the event of an Emergency the Contractor's Program Manager shall be the contact and shall provide to the Contract Administrator a phone number where they can be reached anytime.

2. Disaster Recovery

- I. The Contractor has created a Disaster Recovery Plan that enables the business to continue services in the event that problems are experienced with Contractor's computer systems, telecommunication systems, or warehouse/shipping capabilities. These plans have been designed and maintained to ensure timely recovery from a disaster.
- II. Contractor's Disaster Recovery (DR) plan is based on a process of assigning an appropriate DR Tier Definition to each business process based on criticality and the maximum tolerable outages that can be incurred. Contractor maintains two data centers; one is for production and the other is for disaster recovery. Tier I applications are protected by Multi Site High Availability (MSHA) using the DR site as a backup. Tier I applications such as StaplesAdvantage.com® can be recovered within four hours of an outage. All files are replicated to the DR site for rapid recovery.
- III. Contractor also maintains an offsite "hot site" contract with SunGard Recovery Services to resume business functions categorized as Tier III (48 – 72 hour recoverability) in the event of a disaster.
- IV. The network in the corporate data centers includes multiple, separate, completely redundant, high-speed connections to the Internet, providing a higher degree of network availability than most commercial hosting providers. Both facilities are supported by Uninterruptible Power Supply (UPS) systems. These systems provide conditioned power and are capable of supporting the data center for 15 minutes each (under full load) in the event of power loss. This is more than enough time for diesel generators to automatically start and carry the data center load for an indefinite period.
- V. Contractor's Disaster Recovery plan is tested twice a year to ensure minimal business impact in the event of a real disaster.

k. Future ERP Integration

The State is currently engaged in a project to implement the new State-wide Integrated Governmental Management Applications (SIGMA) ERP System, which is based on the CGI Advantage suite of applications. This is expected to replace ITRAC and other legacy State systems and become the new requisition and procurement system for the State enterprise. Migration to SIGMA is tentatively targeted for 2017.

Contractor shall, at no cost, work with the State to integrate a round trip or punch-out process that will coordinate with or provide similar features and functions as that of the contractor's web-based ordering solution.

## 5.2 Authorizing Document

The appropriate authorizing document for the Contract will be; a Purchase Order (PO) referencing this Contract (Blanket Purchase Order), online order, phone/fax order, or P-Card Transaction. All documents shall be bound by the terms and conditions contained herein.



### **5.3 Order Verification**

The Contractor must have internal controls, to verify abnormal orders and make commercially reasonable efforts to ensure that only authorized individuals place orders, that non-State public entities are current MiDeal Members [www.michigan.gov/mideal](http://www.michigan.gov/mideal), and verification that individuals are state employees via their registered credit card.

## **6. Delivery**

### **6.1. Delivery Programs**

Standard delivery terms are as set forth in Schedule A Statement of Work, Section 2.3 Delivery. Deliveries to all locations in the Lower Peninsula shall be made via a third party carrier. The Upper Peninsula will be serviced by a combination of third party carriers and UPS. There are no quantity limitations. However, large bulk or truckload orders or orders requiring special handling may require additional time for delivery. Same day, emergency orders are available on a limited basis and may require a delivery fee, provided they are not due to the fault of the contractor.

### **6.2. Packaging and Palletizing**

Each order delivered shall be individually packaged and will indicate the ordering agency's name, address and order number. Each order will utilize the box size that is the most appropriate for the quantity of items being shipped. Each package will contain a packing slip. This packing slip shall contain the following information: agency name and address, name and telephone number or the person to whom the order is being delivered, the State's order number, stock number with a brief description of each item, unit of issue, quantity of each item issued, unit price and extended price for each item, date order was received by Contractor, shipping code to identify shipping condition (item temporarily out of stock/will ship late, discontinued item or item temporarily out of stock/please reorder) and total price of the order.

Packaging and containers must meet the current requirements of state and federal law applicable to rail and motor carrier freight classifications, which will permit application of the lowest freight rate.

Shipments must be palletized whenever possible using manufacturer's standard 4-way shipping pallets.

## **7. Reserved.**

## **8. Invoice and Payment**

### **8.1. Invoice Requirements**

All invoices submitted to the State must include: (a) date; (b) purchase order number or on-line transaction order number; (c) quantity; (d) description of the Contract Activities; (e) unit price; (f) shipping cost, if a special order; and (g) total price.

Contractor shall provide monthly invoice statements/ billings electronically to State agencies and have the ability to provide automatic payment processing capability. Some State agencies are centralized and some are decentralized for ordering and payment processes. The Contractor shall be capable of submitting one consolidated invoice to an agency-centralized location or multiple invoices to an agency for each delivery location or payment group (refer to Section 2.2.2 Payment Deadlines).

### **8.2. Payment Methods**

The State will make payment for Contract Activities via EFT, direct voucher or P-Card.

## **9. Project Plan**

Within 10 calendar days of, if not before, the Effective Date, the Contractor will submit a project plan to the Contract Administrator for final approval. The plan must include the project breakdown showing sub-projects, tasks, and resources required for the following:

- a. Contractor Transition In Duties
- b. Visits with any requesting agency
- c. Training webinars or other training events
- d. Develop FAQs
- e. Electronic PDF catalog with pictures of market basket (and ongoing upkeep)
- f. Contractor Transition Out Duties



- g. Supply electronic files for all agencies, ship to's, contact personnel

## 10. Liquidated Damages

Unauthorized Removal of Key Personnel will interfere with the timely and proper completion of the Contract, to the loss and damage of the State, and it would be impracticable and extremely difficult to fix the actual damage sustained by the State. Therefore, the State may assess liquidated damages against Contractor as specified below.

The State is entitled to collect \$1,000 per individual per day for the removal of any Key Personnel without prior approval of the State.

The State is entitled to collect \$1,000 per individual per day for an unapproved or untrained key personnel replacement.

Notwithstanding the foregoing, Reassignment or removal of Key Personnel for reasons beyond the Contractor's control, including but not limited to illness, disability, death, leave of absence, personal emergency circumstances, resignation, or termination for cause shall not be deemed "unauthorized Removal of Key Personnel" and shall not entitle the State to assess liquidated damages.

## 11. Additional Requirements

### 11.1. Environmental and Energy Efficient Products

The Contractor must identify any energy efficient, bio-based, or otherwise environmental friendly products used in the products. Contractor must include any relevant third-party certification, including the verification of a United States department of agriculture certified bio based product label.

### 11.2. Recycled Content and Recyclability

a. Deliverable(s)

Without compromising performance or quality, the State prefers Deliverable(s) containing higher percentages of recycled materials.

b. Packaging

The State prefers packaging materials that:

1. are made from recycled content that meets or exceeds all federal and state recycled content guidelines (currently 35% post-consumer for all corrugated cardboard);
2. minimize or eliminate the use of polystyrene and other difficult to recycle materials;
3. minimize or eliminate the use of packaging and containers or, in the alternative, minimize or eliminate the use of non-recyclable packaging and containers;
4. provide for a return program where packaging can be returned to a specific location for recycling;  
and
5. contain materials that are easily recyclable in Michigan.

### 11.2. Hazardous Chemical Identification

In accordance with the federal Emergency Planning and Community Right-to-Know Act, 42 USC 11001, *et seq.*, as amended, the Contractor must provide a Material Safety Data Sheet listing any hazardous chemicals, as defined in 40 CFR §370.2, to be delivered or made available. Each hazardous chemical must be properly identified, including any applicable identification number, such as a National Stock Number or Special Item Number.

The Contractor must identify any hazardous chemicals that will be provided under this contract.

### 11.3. Mercury Content

Pursuant to MCL 18.1261d, mercury-free products must be procured when possible. The Contractor must explain if it intends to provide products containing mercury, the amount or concentration of mercury, and whether cost competitive alternatives exist. If a cost competitive alternative does exist, the Contractor must provide justification as to why the particular product is essential. All products containing mercury must be labeled as containing mercury.



**11.4. Brominated Flame Retardants**

The State prefers to purchase products that do not contain brominated flame retardants (BFRs) whenever possible. The Contractor must disclose whether the products contain BFRs.



Schedule B

Please see attached Excel document.



## Attachment A- NPP Member Agreement

### National Purchasing Partners

#### Member Intergovernmental Cooperative Purchasing Agreement

This Intergovernmental Agreement (Agreement) by and between government entities that execute a Lead Contracting Agency Authorization ("Lead Contracting Agency(ies)") to be supplemented and made a part hereof and participating National Purchasing Partners ("NPP") government entity members ("Participating Agencies") including members of FireRescue GPO and Public Safety GPO, that agree to the terms and conditions of this Agreement. All NPP Lead Contracting Agencies and Participating Agencies shall be considered as "parties" to this agreement.

WHEREAS, upon completion of a formal competitive solicitation and selection process, the Lead Contracting Agencies have entered into Master Price Agreements with one or more Vendors to provide goods and services, often based on national sales volume projections;

WHEREAS, NPP, created by a nonprofit medical center, provides group purchasing marketing and administrative support for governmental entities within the membership. NPP's marketing and administrative services are free to its membership, which includes participating public entities and non-profit institutions throughout the United States and Canada.

WHEREAS, NPP has instituted a cooperative purchasing program under which member Participating Agencies may reciprocally utilize competitively solicited Vendor Contracts through the inclusion of the membership in Lead Contracting Agency bid Solicitation and Master Price Agreements;

WHEREAS, the Master Price Agreements provide that all members of NPP may purchase goods and services on the same terms, conditions and pricing as the Lead Contracting Agency, subject to applicable local and state laws of the Participating Agencies;

WHEREAS, the parties agree to comply with the requirements of the Intergovernmental Cooperation Act as may be applicable to the local and state laws of the Participating Agencies;

WHEREAS, the parties desire to conserve and leverage resources, and to improve the efficiency and economy of the procurement process while reducing solicitation and procurement costs;

WHEREAS, the parties are authorized and eligible to contract with governmental bodies and Vendors to perform governmental functions and services, including the purchase of goods and services; and

WHEREAS, the parties desire to contract with Vendors under the terms of the Master Price Agreements open to all Participating Agencies;



NOW, THEREFORE, the parties agree as follows:

**ARTICLE 1: LEGAL AUTHORITY**

Each Party represents and warrants that it is eligible to participate in this Agreement because it is a local government or non-profit corporation created and operated to provide one or more governmental functions and possesses adequate legal authority to enter into this Agreement.

**ARTICLE 2: APPLICABLE LAWS**

The procurement of goods and services subject to this Agreement shall be conducted in accordance with and subject to the relevant statutes, ordinances, rules, and regulations that govern each party's procurement policies. It is the responsibility of each party to ensure it has met all applicable solicitation and procurement requirements, both in state law and local policy.

**ARTICLE 3: USE OF BID, PROPOSAL OR PRICE AGREEMENT**

- a. Each party will facilitate the cooperative procurement of goods and services.
- b. The procuring party shall be responsible for the ordering of goods and services under this Agreement. A non-procuring party shall not be liable in any fashion for any violation by a procuring party, and the procuring party shall hold non-procuring parties harmless from any liability that may arise from action or inaction of the procuring party.
- c. The procuring party shall not use this agreement as a method for obtaining additional concessions or reduced prices for similar goods and services outside the scope of the Master Price Agreements and NPP.
- d. The exercise of any rights or remedies by the procuring party shall be the exclusive obligation of such procuring party.
- e. The cooperative use of bids, proposals or price agreements obtained by a party to this Agreement shall be in accordance with the terms and conditions of the bid, proposal or price agreement, except as modified where otherwise allowed or required by applicable law, and does not relieve the party of its other bid requirements under state law or local policies.



#### **ARTICLE 4: PAYMENT OBLIGATIONS**

The procuring party will make timely payments to Vendors for goods and services received in accordance with the terms and conditions of the procurement. Payment for goods and services, inspections and acceptance of goods and services ordered by the procuring party shall be the exclusive obligation of such procuring party. Disputes between procuring party and Vendor shall be resolved in accordance with the law and venue rules of the state of the procuring party.

#### **ARTICLE 5: COMMENCEMENT DATE**

This Agreement shall take effect after execution of the "Lead Contracting Agency Endorsement and Authorization" or "Participating Agency Endorsement and Authorization," as applicable.

#### **ARTICLE 6: TERMINATION OF AGREEMENT**

This Agreement shall remain in effect until terminated by a party giving 30 days written notice to the Lead Contract Agency.

#### **ARTICLE 7: ENTIRE AGREEMENT**

This Agreement and any attachments, as provided herein, constitute the complete Agreement between the parties hereto, and supersede any and all oral and written agreements between the parties relating to matters herein.

#### **ARTICLE 8: CHANGES AND AMENDMENTS**

This Agreement may be amended only by a written amendment executed by all parties, except that any alterations, additions, or deletions of this Agreement which are required by changes in Federal and State law or regulations are automatically incorporated into this Agreement without written amendment hereto and shall become effective on the date designated by such law or regulation.

#### **ARTICLE 9: SEVERABILITY**

All parties agree that should any provision of this Agreement be determined to be invalid or unenforceable, such determination shall not affect any other term of this Agreement, which shall continue in full force and effect.

**THIS INSTRUMENT HAS BEEN EXECUTED IN TWO OR MORE ORIGINALS BY EXECUTION AND ATTACHMENT OF EACH "LEAD CONTRACTING AGENCY ENDORSEMENT AND AUTHORIZATION" OR "PARTICIPATING AGENCY ENDORSEMENT AND AUTHORIZATION," AS APPLICABLE. ONCE EXECUTED, IT IS THE RESPONSIBILITY OF EACH PARTY TO FILE THIS AGREEMENT WITH THE PROPER AGENCY IF REQUIRED BY LOCAL OR STATE LAW.**



**LEAD CONTRACTING AGENCY  
ENDORSEMENT AND AUTHORIZATION**

The undersigned acknowledges, on behalf of League of Oregon Cities (Lead Contracting Agency) that he/she has read and agrees to the general terms and conditions set forth in the enclosed Member Intergovernmental Cooperative Purchasing Agreement regulating use of the Master Price Agreements and purchase of goods and services that from time to time are made available by Lead Contracting Agencies to Participating Agencies locally, regionally, and nationally through NPP. Copies of Master Price Agreements and any amendments thereto made available by Lead Contracting Agencies will be provided to Participating Agencies and NPP to facilitate use by Participating Agencies.

The undersigned understands that the purchase of goods and services under the provisions of the Member Intergovernmental Cooperative Purchasing Agreement is at the absolute discretion of the Participating Agencies.

The undersigned affirms that he/she is an agent of League of Oregon Cities and is duly authorized to sign this Lead Contracting Agency Endorsement and Authorization.

  
 BY: \_\_\_\_\_  
 ITS: \_\_\_\_\_

Date: 4-3-14

Lead Contracting Agency Contact Information:

Contact Person: SUSAN MUIR  
 Address: 1201 COURT ST NE SUITE 200  
SALEM, OR 97301  
 Telephone No.: 503.588.6550  
 Email: smuir@orcities.org



**PARTICIPATING AGENCY**  
Endorsement and Authorization

The undersigned acknowledges, on behalf of The State of Michigan (Participating Agency) that he/she has read and agrees to the general terms and conditions set forth in the enclosed Member Intergovernmental Cooperative Purchasing Agreement regulating use of the Master Price Agreements and purchase of goods and services that from time to time are made available by Lead Contracting Agencies to Participating Agencies locally, regionally, and nationally through NPP.

The undersigned further acknowledges that the purchase of goods and services under the provisions of the Member Intergovernmental Cooperative Purchasing Agreement is at the absolute discretion of the Participating Agency and that neither the Lead Contracting Agency nor NPP shall be held liable for any costs or damages incurred by or as a result of the actions of the Vendor or any other Participating Agency. Upon award of contract, the Vendor shall deal directly with the Participating Agency concerning the placement of orders, disputes, invoicing and payment.

The undersigned affirms that he/she is an agent of the State of Michigan and is duly authorized to sign this Participating Agency Endorsement and Authorization.\*

\_\_\_\_\_ Date: \_\_\_\_\_

BY: \_\_\_\_\_

ITS: \_\_\_\_\_

Participating Agency Contact Information:

Contact Person: \_\_\_\_\_

Address: \_\_\_\_\_

\_\_\_\_\_

\_\_\_\_\_

Telephone No.: \_\_\_\_\_

Email: \_\_\_\_\_

\* In addition to execution of this Member Intergovernmental Cooperative Purchasing Agreement, all Participating Agencies must be registered members of NPP and/or FireRescue GPO in order to access NPP competitively bid contracts. Registration is fast and free. Go to [www.nppgovernment.com](http://www.nppgovernment.com) or contact a customer service representative at 1-877-329-8847 or [customerservice@nppgovernment.com](mailto:customerservice@nppgovernment.com).



Attachment B – NPP List Price  
Please see attached Excel Document