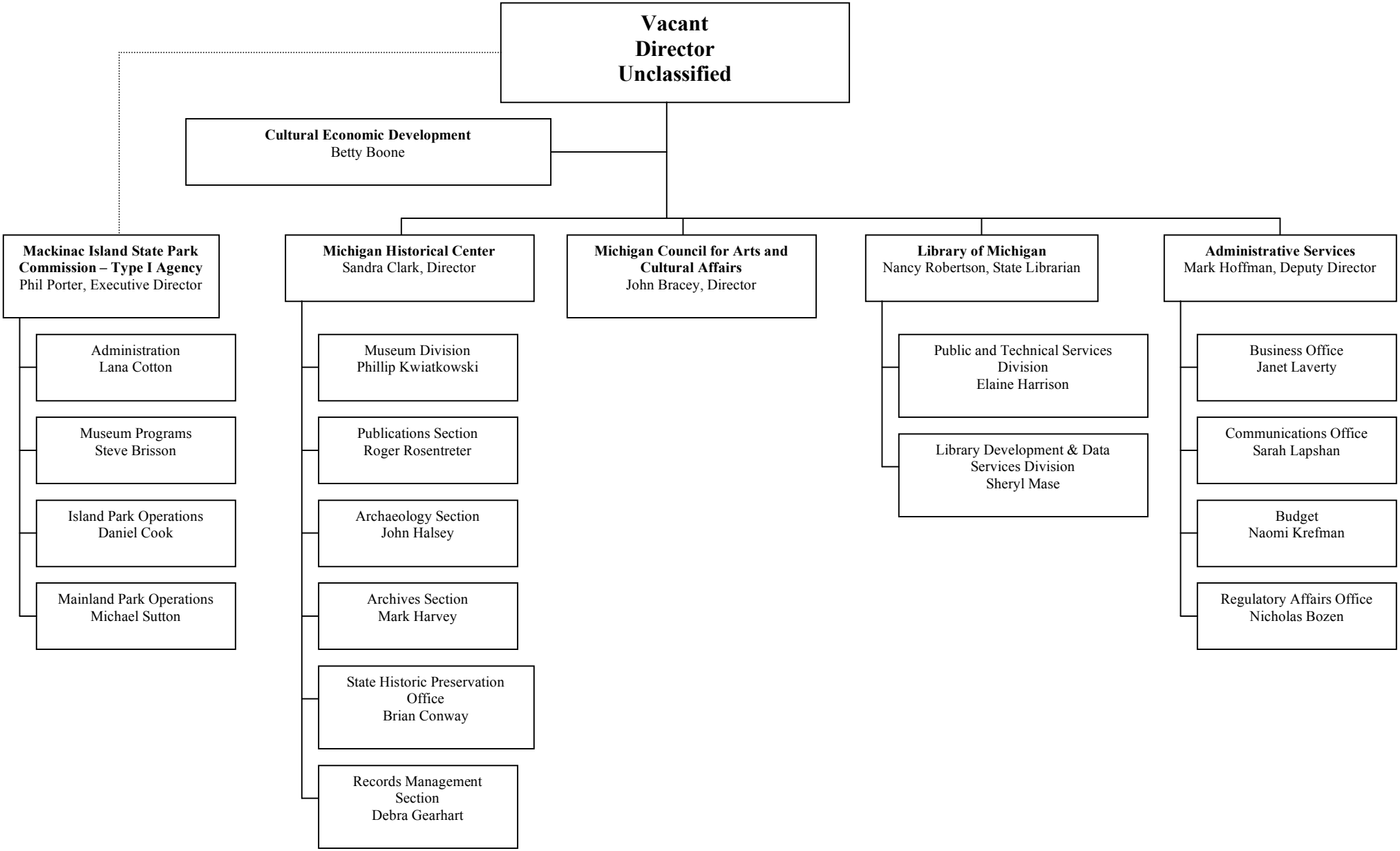Michigan Department of History, Arts and Libraries
April 2009