

These reduced plans are for pre-application only, for construction work from blueprints.

Contact the Midwest Plans Service secretary at Michigan State University, E. Lansing, 517-353-3297 for ordering.

		MSU is an Affirmative Action / Equal Opportunity Institution. Cooperative Extension Service programs are open to all without regard to race, color, national origin, or sex.
Project: PROTOTYPE MIGRANT HOUSING PLANS		Date:
Planned by:	App'd by:	Title:
Drawn by:	Date:	No:
Checked by:	Scale:	

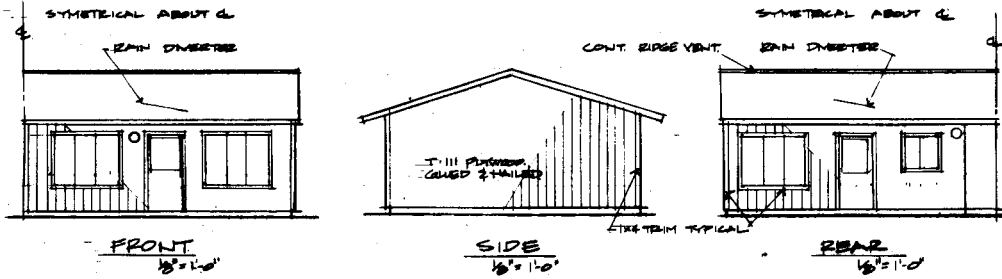

- GENERAL NOTES**
1. Interior wall surface of exterior girt framed walls shall be 1/2" plywood (glued & nailed). Where vertical 2x4 framing is used between poles, drywall maybe substituted for interior finish.
  2. Interior walls maybe 1/2" drywall or plywood (A.C.) on 16" o.c. 2x4 studs or 5/8" drywall on studs 24" o.c.
  3. Heating system maybe electrical resistance, conventional gas fired upflow, or side venting gas fired. Gas fired upflow furnace shall be located in closet, side venting through wall; gas fired furnace shall be located at living room. Design shall be approved by Michigan Department of Public Health.
  4. Windows maybe wood, aluminum or clad. Double hung sliders for casement windows are acceptable. All windows shall have screens and shall meet State of Michigan emergency egress requirements.

- Size Requirements**
1. Min 85 floor area in glass.
  2. Min 45 floor area opening for ventilation.
  3. Min 5.7 s.f. clear opening.
  4. Min 24" clear opening hgt.
  5. Min 20" clear opening width.

Living room windows need to meet the 85 floor area in glass and the 45 floor area opening for ventilation requirements only.

Rough opening sizes are approximate, verify with window manufacturer.

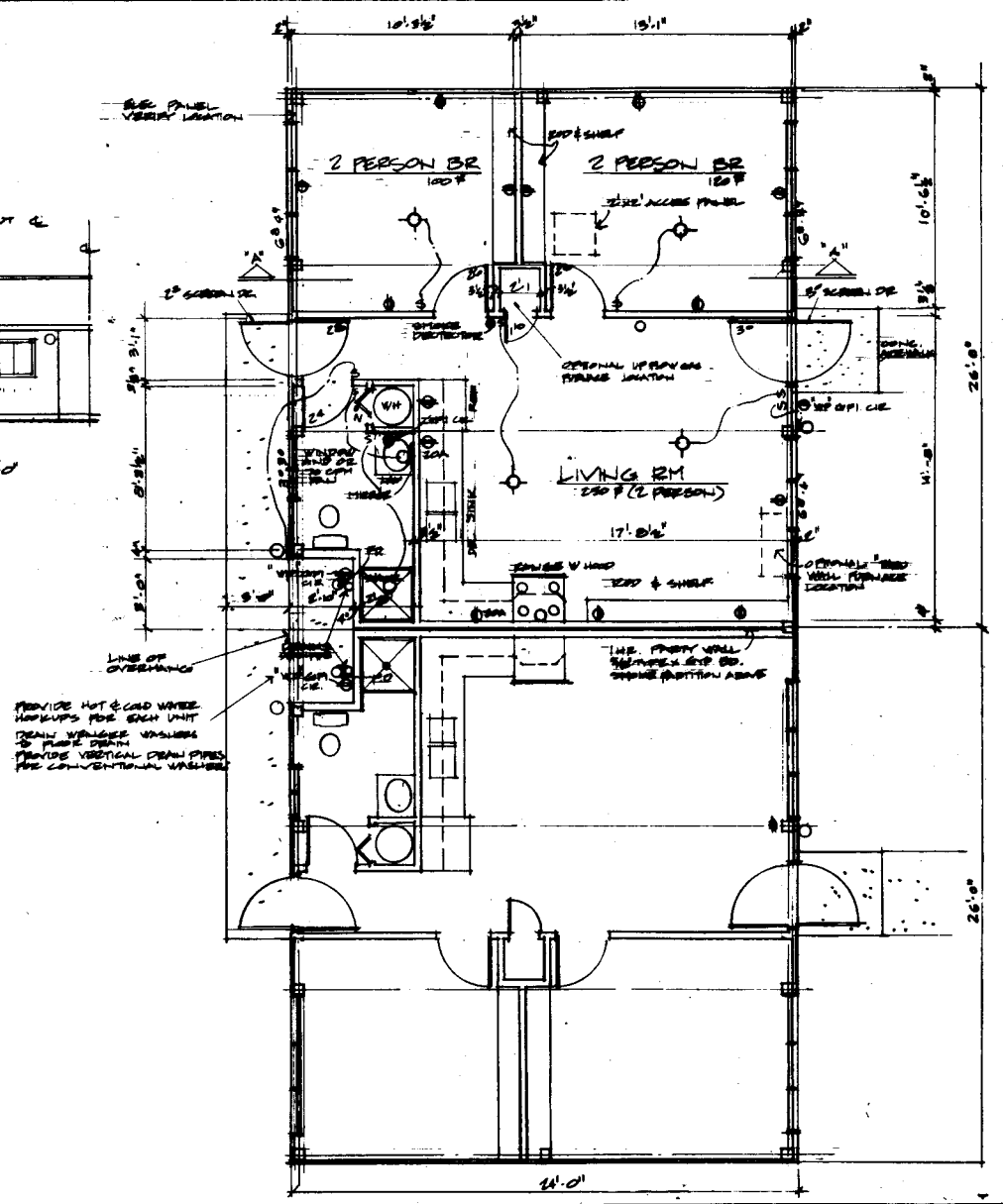
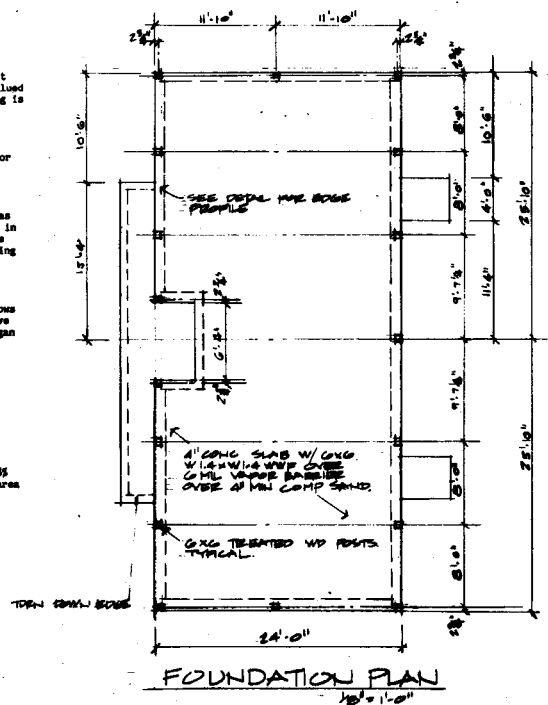

		MSU is an Affirmative Action / Equal Opportunity Institution. Cooperative Extension Service programs are open to all without regard to race, color, national origin, or sex.	
COOPERATIVE EXTENSION SERVICE		Issued in furtherance of cooperative extension work in agriculture and home economics, acts of May 8, and June 30, 1914, in cooperation with the U.S. Department of Agriculture. Gordon E. Gayer, Director, Cooperative Extension Service, Michigan State University, East Lansing, Michigan.	
project:	PROTOTYPE MIGRANT HOUSING PLANS	plan no.	
planned by:	TM	app'd by:	
drawn by:	AA	date:	
checked by:		scale:	
		sheet no.	

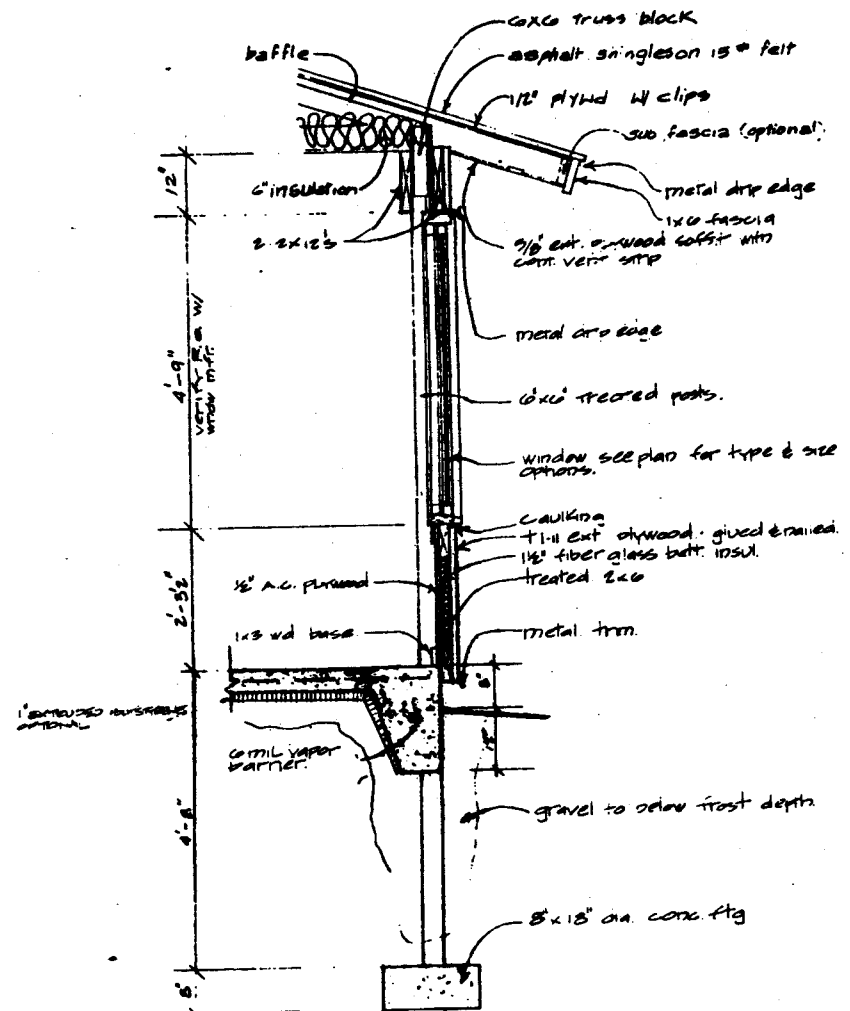
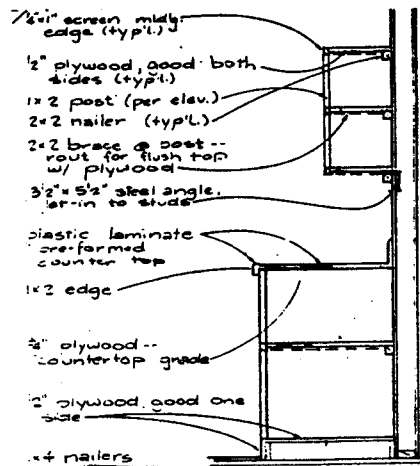
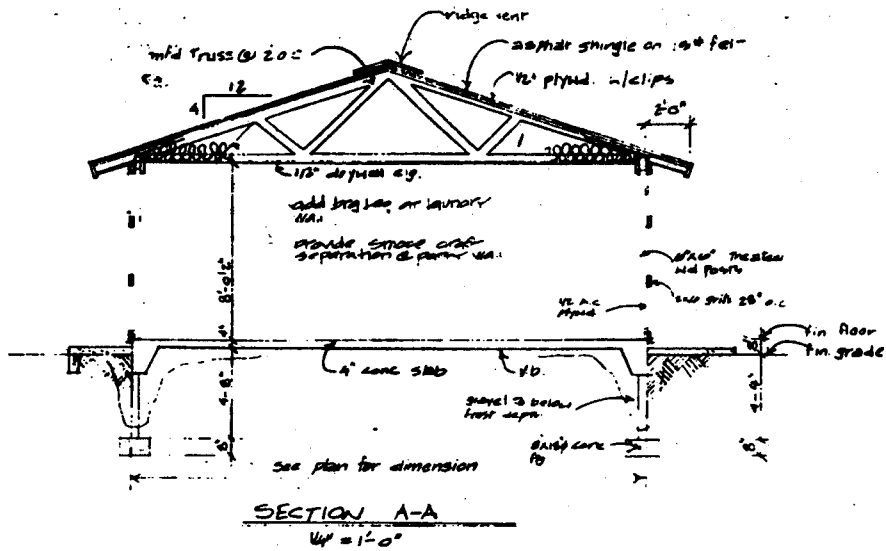

These reduced plans are for pre-application only, for construction work from blueprints.

Contact the Midwest Plans Service secretary at Michigan State University, E. Lansing, 517-353-3297 for ordering.

		<small>MSU is an Affirmative Action / Equal Opportunity Institution. Cooperative Extension Service programs are open to all without regard to race, color, national origin, or sex.</small>	
<small>Issued in furtherance of Michigan State University Extension Service Act of May 8 and June 30, 1916, in cooperation with the U.S. Department of Agriculture, Extension Service, Michigan State University, East Lansing, Michigan.</small>		<small>Project: PROTOTYPE MIGRANT HOUSING PLANS</small>	
<small>Designed by:</small>	<small>Ass'd by:</small>	<small>Drawn by:</small>	<small>Scale:</small>
<small>Checked by:</small>	<small>Date:</small>	<small>Sheet No.:</small>	<small>Total No.:</small>