Save this form to your personal computer before filling out.

Infant and Children Oral Health Quiz for Medical Professionals

The MDCH Fluoride Varnish Training Certificate requires a minimum of 75% correct responses.

Send quiz to:

Susan Deming, RDH, RDA, B.S.
Education/Fluoride Coordinator
Michigan Department of Community Health
Oral Health Program
P.O. Box 30195
Lansing, MI 48909
demings@michigan.gov
Phone: 517 373-3624 Fax: 517 335-8697

1. Fluoride varnish can reduce dental decay in young children up to?

☐ 85% ☐ 63% ☐ 42% ☐ 29%

2. In primary, or baby teeth, the very 1st sign of Early Childhood Caries is normally?

☐ A deep dark hole in a molar tooth
☐ White spot lesions on anterior teeth
☐ The child complains of mouth pain
☐ A brown spot on the biting surface of a tooth

3. Which of the following is *not* an indicator for high caries risk in a child?

☐ Socio economic status
☐ Lives in area with community water fluoridation
☐ Parent or sibling has high incidence of decay
☐ Use of bottle or sippy cup with anything except water

Oral Screening (Questions 4 - 7)

4. All of the following are a "Previous Caries Treatment" except?

☐ Stainless steel crowns

☐ Amalgam fillings.

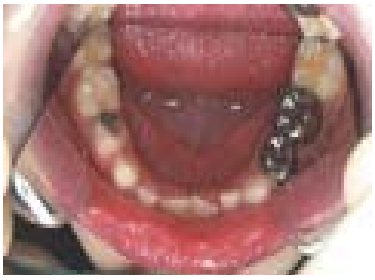

☐ Fractured teeth

☐ Composite (tooth colored) fillings

☐ Missing teeth extracted due to caries

5. When performing an oral screen or applying fluoride varnish on children age 0 - 3 age what position works best for most?

- ☐ Child sits on chair facing you
- ☐ Childs sits on table facing you
- ☐ Knee to Knee- provider to parent
- ☐ Must have dental chair for this

Cavitated

Non Cavitated

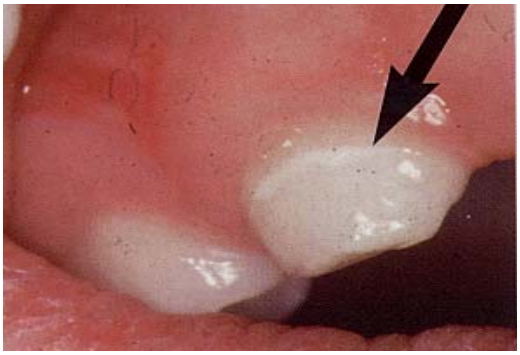

6. Non cavitated white spot lesions are considered a sign of Early Childhood Caries (ECC)?

☐ True ☐ False

7. Which of the following would indicate ECC?

- ☐ a) Extracted teeth due to cavities
- ☐ b) Cavitated “White Spot Lesions”
- ☐ c) Non Cavitated “White Spot Lesions”
- ☐ d) A Silver Crown on One Tooth
- ☐ Combination of a), b) and d)
- ☐ All of the above

The Treatment Urgency Codes (8 - 11)

Code 0

- **No obvious dental problems**
- **Regular dental visits**

Code 1

- **Early dental care is needed within next few weeks**

Code 2

- **Urgent/Emergency need for dental care within 24 hours**

For questions 8 - 11 indicate the Treatment Urgency Code.

8. ☐ Code 0
☐ Code 1
☐ Code 2

9. ☐ Code 0
☐ Code 1
☐ Code 2

10. ☐ Code 0
☐ Code 1
☐ Code 2

11. ☐ Code 0
☐ Code 1
☐ Code 2

12. The teeth must be *completely* dry before applying fluoride varnish?

☐ True ☐ False

13. The parents/caregivers must be informed after the fluoride varnish application of all of the following except?

- ☐ No eating or drinking for 30 minutes
- ☐ No tooth brushing until the next day
- ☐ Stay away from hard and chewy foods for the rest of the day
- ☐ For best results the varnish should be applied every 3-4 months

14. Which of the following could possibly be an indicator to prescribe fluoride supplements?

- ☐ Lives in area without community water fluoridation.
- ☐ Fluoride levels in the family well water are greater than 0.6 ppm.
- ☐ The child is less than 6 months old.
- ☐ The child's mother has a history of problems with dental disease.
- ☐ The baby is put to bed with a bottle of milk or juice.
- ☐ The child is high caries risk and gets fluoride varnish applications every six (6) months.

Congratulations!

You have completed the quiz for Infant and Children Oral Health for Medical Professionals Training.

Applicant Information

Name:		
Title:		
Business Name:		
Mailing Address:		
(City, State, ZIP)		
e-mail address:		NPI Number:
Phone Number:		Fax:

Submit application via e-mail, mail or fax to the address listed at the beginning. A certificate will be mailed within three weeks.

Print Form